The Weather
Today—Mostly sunny and pleasant. Highest near 80. Monday—Fair with little change in temperature. Yesterday—High, 77 at 3:40 p. m.; low, 65 at 6:40 a. m. (Details on Page 22.)

The Washington Post

Pictures From Korea
For a full page of unusual pictures of the battle scene in Korea, showing what the Yanks are up against and what they're doing about it, see Sec. II p. 3.

NO. 27,079 | Phone NA. 4200 | Copyright 1950 The Washington Post | SUNDAY, AUGUST 6, 1950 | WTOP AM (1500) FM (96.3) TV (Ch. 9) | CITY AND SUBURBS TEN CENTS ELSEWHERE FIFTEEN CENTS

Battalion of Red Koreans Wiped Out As Enemy Begins Crossing of Naktong

50 Injured As L. I. Train Hits Freight On Siding

Brakeman, 22, Tells Of Throwing Switch By Mistake; Near Where 31 Died

Huntington, N. Y., Aug. 5 (AP). — A young brakeman opened a main-line switch in front of a Long Island passenger train today and sent it crashing into a freight parked on a siding.

Nearly 50 persons were reported injured, but there were no deaths.

Police headquarters estimated the injured at between 45 and 50, but said only three needed hospital treatment. Apparently none of the latter was critically injured.

The brakeman was identified by police as 22-year-old Robert Colgan, who had swung down from the freight, after it parked, to adjust the switches connecting the siding with the main line.

He broke down and sobbed at police headquarters as he signed a statement saying he had taken the conductor's wave as a signal to reverse the switch.

He told police he could see the oncoming passenger train, but that he thought he was following orders when he changed the switch and sent it onto the siding.

The Huntington Hospital said it had admitted the engineer of the passenger train, Roy L. Saile, as a patient.

The fireman, George A. Van Brunt of Port Jefferson, was sent home after first aid.

District Attorney Lindsay R. Henry of Suffolk County, said young Colgan would not be held.

Colgan, Henry said, has been a brakeman only about two months. Previously during about a year with the railroad he was a ticket taker.

Patrolman Wilbur Morrell of the Huntington police department, who made the estimate of 50 injured, said they were taken to Huntington Hospital in five ambulances.

The scene is across Long Island from Rockville Center on the south shore where a Long Island Railroad train wreck last February took 31 lives.

Van Devander Due To Be Democratic Publicity Chief

NYHT News Service

Charles Wood Van Devander, chief Washington correspondent of the New York Post, is slated to become publicity director of the Democratic National Committee, it was learned last night.

President Truman has nominated the present director, John M. Redding, to be an assistant Postmaster General. Redding had held the position, reputed to pay in excess of $15,000 a year, since 1947.

A veteran New York and Washington newspaperman, Van Devander was born in Cedartown, Ga., February 7, 1902. He started his newspaper career on the Brooklyn Daily Eagle in 1922. He has been political reporter for the New York Post since 1937, a Washington correspondent of that paper since 1941, and chief of its Washington bureau since 1942.

99-Cent Post Ad Makes $80 Sale in One Day

An investment of 99 cents in a Post want ad produced an $80 sale for Mrs. P. M. of Georgia ave. nw. Mrs. M. had a bedroom set which she wanted to sell, and the first day that her ad appeared in The Post she found a buyer.

You'll find that it's not only inexpensive to make sales with Post want ads, but it's easy, too. If there's a phone listed in your name, just call in your ad and charge it. Dial NA. 4200 and let a courteous, trained assistant help you word your ad for maximum results.

Hikes 14 Miles Under Va. Waters

Associated Press WIREPHOTO

ROY BUTLER, deep sea diver, yesterday walked 14 miles across the bottom of Hampton Roads, Va., weighted down with 425 pounds of lead. It took him 10 hours. His first words: "Never again."

(Story on Page 12)

2 Army Vets Save 2 Tars From Potomac

By S. L. Fishbein
Post Reporter

Two land-based Seventh Precinct policemen, both Army veterans, had to go to the rescue of two shipwrecked sailors in the rapids above Chain Bridge yesterday.

The two landlubbers, Privates Robert L. Gray and David R. Garrett, turned lifeguards at 2 p.m., when they got the word to drive out and see about two "boys" caught on the rocks a little less than a mile west of the bridge.

Pretty soon they came upon Joe Carbajal, 18, of New Orleans, and Fred Rinehart, 19, of Portland, Ore., clinging to a rock with rapids swirling all around.

Carbajal had shot the rapids successfully once. Now Rinehart was going to have a whack at it. The canoe capsized, snapped in two, and the salts grabbed hungrily for the nearby rock.

The landlubbers, unable to approach for the rapids, anchored on a clump of rocks in midstream and tossed a light line over. Carbajal came easy, hauling himself hand over hand while the rapids beat against his legs.

Rinehart wouldn't come at all. Too dangerous. Gray and Garrett sized up the situation, headed back to civilization. They picked up a Lyle gun—which shoots rope, a heavy line—and returned to their newly acquired vocation.

They shot the rope across Rinehart's rock to the Virginia shore where Larry Milnor, 20, another sailor and member of the canoeing party, was waiting. They tossed the light line to Rinehart, who tied it around his trunk and passed the loose end to Milnor.

Rinehart preferred to work for the Virginia side. The distance, about 20 yards, was shorter, and besides, rapids looked less ominous that way. It was easy once he got started.

The police incidental read, "no injuries, no further report necessary."

Key Witness In 'Tap' Quiz Disappears

Justice Dept. Wants His Testimony Before Statute of Limitations Becomes Effective

By Chalmers M. Roberts
Post Reporter

A key witness is missing in the grand jury's investigation of wiretapping.

Justice Department officials conducting the probe refused to comment, but it was learned they are worried over failure of the man to appear.

The reason for concern is that under the statute of limitations an indictment, if one or more is to be handed down by the grand jury at all, must come within three years from the date of the alleged crime. And the deadline is Friday.

Stems From 1947 Probe

The investigation goes back to the 1947 Senate investigation of Howard Hughes, millionaire plane manufacturer, by a committee then headed by Senator Owen Brewster (R., Me.).

Brewster on Friday said he paid $100 to $125 to Police Lieut. Joseph W. Shimon for Shimon's expenses in investigating a man who shadowed the Senator during the time of the Senate investigation.

Through a representative in Washington, Hughes yesterday said he did not "at any time have him (Brewster) shadowed or followed around the streets of Washington." Hughes did say that "during the Senate inquiry I made considerable investigation of Senator Brewster's affairs and activities and learned some things which were most interesting." He gave no details.

Denies Wiretapping

Columnist Drew Pearson has reported that a $1000 bill was mysteriously laid on Shimon's desk after he allegedly tapped Hughes' phone wires for Brewster in a hotel here. Brewster has denied any such wiretapping and on Friday he denied the $100 to $125 payment to Shimon had anything to do with wiretapping.

The missing witness, it was reported, is the man who could furnish the grand jury with the missing pieces in this confusing picture. Hence his appearance is considered vital if the grand jury is to take action. No one answered either his office or apartment phones when The Washington Post called yesterday.

Regardless of the jurors' action, however, a full blown investigation is coming up at the Capitol, to be conducted by a Senate District subcommittee headed by Senator Pepper (D., Fla.).

Tentative Agenda

Originally scheduled for Tuesday, the first committee meeting yesterday was shifted to Wednesday, probably at 3 p. m., because of the long Senate weekend and press of other business. Committee Counsel Gerhard P. Van Arkel said yesterday he had been instructed to bring in a tentative agenda for the hearings.

That the investigation will have plenty of political fireworks is taken for granted. It was learned on Friday that top Senate Democratic leaders, before ordering the investigation, were fully informed of the police report on Shimon's activities. Police Supt Robert J. Barrett is due to appear with the report at Wednesday's closed meeting.

Hughes is expected to testify before the investigation is over.

Red Bridges Denied Stay, Sent to Jail

Judge Cancels Bail Of Longshoremen's Leader; 'Satisfied' He Is a Communist

(Picture on Page 5)

San Francisco, Aug. 5 (AP). A Federal judge ordered Harry Bridges to jail today as "dangerous to the security of this country."

The judge, George B. Harris, then denied motions of Bridges' attorneys for a stay, to permit him his freedom over the weekend.

A U. S. marshal's deputy took the president of the big CIO Longshoremen's Union to jail.

Judge Harris revoked the $25,000 bond under which Bridges has been free since last April when he was sentenced to five years in prison for perjury. A Federal jury decided he swore falsely in his 1945 citizenship hearing by denying he was a Communist.

Since then an order has been signed stripping the Australian-born Bridges of United States citizenship.

The government charged that his activities since the Korean war broke out have been "inimical to the security of the United States."

Bridges' attorneys asked Judge Harris that the longshoremen's chief be permitted to spend this weekend with his wife and family and then go into the U. S. Circuit Court of Appeals Monday.

Judge Harris said "No," and spoke about wives and children of various soldiers fighting in Korea.

Judge Harris declared from the bench:

"I'm satisfied to a moral certainty that Harry Bridges was and is a member of the Communist Party."

"The jury in the principal case (the perjury trial) came to that inevitable conclusion after months of evidence and argument.

"I'm also led to believe he is probably one of the most cogent figures in the Communist Party in America today.

"As such, he is an agent dedicated to execute the Communist program nationally and internationally.

"As such, his allegiance cannot be to the United States of America. His conduct since the beginning of the Korean crisis, and his remarks at this proceeding, are of such a nature as to justify this court including that his loyalty and allegiance are and must be with the Communists."

Bridges is under sentence of five years in Federal prison.

A crowd assembled at the rear of the Federal Building to catch a look at Bridges as deputies led him to a car for the trip to the county jail. There were shouts of "We're with you. We'll get you out, Harry."

An unidentified man ran up to the car and shouted to Bridges: "You deserved this. You are a traitor."

Bridges flushed and started toward the man, but was restrained by two marshal's deputies. He got into the car and it rolled away.

The Gallant General and Madame Chiang . . .

Associated Press WIREPHOTO

SAYING GOODBY—Gen. Douglas MacArthur kisses the white-gloved hand of Mme. Chiang Kai-shek just before his departure from Taipei, Formosa, for Tokyo. The general had conferred with Gen. Chiang Kai-shek and Nationalist Government leaders. He had refused the offer of the use of Chinese troops in the fight against the Red Koreans

Polish Liner Is Searched For Saboteurs

New York, Aug. 5 (U.P.).—Customs agents intercepted the Polish liner Batory today and searched it for possible atomic weapons and Communist personnel.

It was the first ship to be screened on the East Coast under the new policy of checking all vessels from Iron Curtain countries and "suspect ports."

A Coast Guard cutter carried 25 investigators to the liner at the harbor entrance early this morning. For four hours they conducted an "intensive" search, inspecting cargo, crews' lockers and food containers.

[As they stepped ashore when the vessel docked, the ship's orchestra played "The Stars and Stripes Forever," the Associated Press reported.]

Customs Collector Harry Durning said the search was made under Section 581 of the tariff law. The Coast Guard recently announced in Washington its new policy of searching incoming ships for possible "Trojan horses."

The Batory was allowed to proceed to her pier.

Asked if investigators had found "anything," Durning said, "We wouldn't have let her proceed if we had."

The vessel's captain, Jan Cwiklinski, said the searchers "never told me what they were looking for."

Without Food or Water

6 Bullets in Legs, GI Is Saved After Crawling for Four Days

By Marguerite Higgins
NYHT News Service

At the Southwest Korean Front, Aug. 5.—A 19-year-old private listed as missing in action was rescued accidentally this afternoon by American patrols after he had spent four days of starvation and thirst behind enemy lines. Despite machine-gun wounds in both legs, he crawled hundreds of painful yards to avoid capture.

After one of the most remarkable struggles for survival of the war, Pvt. Nelson Eckart of Mount Holly, N. J., still was in brave spirits when discovered in a roadside ditch by an astonished tank-retriever team.

Doctors, who praised the presence of mind with which the boy treated his bullet-gashed legs, said Nelson had excellent chances of surviving without permanent disability.

"Will you put that in the paper so my family can see it?" Eckart asked this correspondent.

The frail, curly-headed youngster twice had been heartbreakingly close to rescue as the ebb and flow of battle brought American patrols and tanks close to him. But each time the Communists pushed the Americans back before he could attract rescuers.

It was touch and go whether the youngster would be saved or finished off by his buddies. The tank-retrieving patrol was wary of his shouts for help because they have had many sad experiences with the trickery of English-speaking Communist North Koreans.

Pvt. Stanley F. Janicki, of Ambridge, Pa., who led the patrol, said, "I was down by the tanks trying to figure the best way of getting them out without getting killed by the incoming fire when I heard a voice shouting, 'Hey G. I., I am your friend. Come and help me.'

"I just plain didn't believe it. I told my Browning automatic teams to train their guns in that

See HIGGINS, Page 2, Column 3.

D. C. Marine Air Reserve Unit Called Aug. 21

Marine Air Reserve Ground Control Intercept Squadron 24, an Organized Reserve unit at Anacostia Naval Air Station, has been called to active duty August 21, it was announced yesterday.

This is the first local air unit in any of the armed services to be called up.

The squadron, whose strength and training station were not disclosed, mans radar defense equipment.

The unit, which is at full peacetime strength, has been authorized to accept volunteers in excess of the present number.

Maj. Henry W. Bransom, commanding officer, called for inactive Marine Corps Reservists, or non-veteran men over 17 and under 33, to volunteer for service with the outfit before the activation date.

Headquarters of the squadron is at the Naval Air Reserve Training Unit, Naval Air Station, Anacostia.

In civilian life, Maj. Bransom is trust officer of the National Savings and Trust Co. He lives at 826 Tewksbury pl. nw.

In Fredericksburg, Va., Company C, 11th Amphibian Tractor Battalion, Marine Corps Reserve, was called to active duty for the first week in September. Major Lem W. Houston, commanding officer, said the outfit will train in California.

The Gallup Poll

Strong Controls, Higher Taxes Favored by Public in Survey

By George Gallup
Director, American Institute of Public Opinion

Princeton, N. J., Aug. 5.—Signs multiply that up to last week the Truman Administration was running considerably behind public sentiment in its plans to mobilize the Nation's resources for war.

Interviews with a Nation-wide cross section of voters show that public sentiment is more on the side of Bernard M. Baruch, who advocates all-out mobilization and controls, than on the side of President Truman who has been calling only for a partial mobilization of manpower and limited controls.

Here is the way the public viewed the situation in mid-July in the latest survey by the American Institute of Public Opinion:

"It has been suggested that plans should be worked out NOW for total mobilization of all U. S. citizens—that is, in case of another war, every able-bodied person, would be told what war work he would have to do, where he would work, and what wages he would get. Do you think Congress should or should not work out such plans now which could be put into operation immediately if another war should come?"

Should	53%
Should not	41
No opinion	6
	100%

The following table gives the results of the survey by party affiliation of the voters:

	Democrat	Republican	Independent
Should	55%	51%	51%
Should not	38	44	43
No opinion	7	5	6
	100%	100%	100%

In today's survey the farmers vote 5-to-4 against stand-by legislation.

Professional and business people, whitecollar workers and manual workers all vote in favor of the proposal.

In another survey, the Institute found seven out of every ten voters questioned indicating their willingness to pay more taxes to support a larger Army, Navy and Air Force.

Rarely has the Institute in its 15 years of measuring public opinion found such heavy majorities expressing a willingness to pay more taxes for any public purpose.

"Would you be willing to pay more money in taxes to support a larger Army? A larger Navy? A larger Air Force?"

	Army	Navy	Air Force
Yes	70%	70%	72%
No	24	23	22
No opinion	6	7	6
	100%	100%	100%

U. S. Offer to FAO

5-Cent Meat and 15-Cent Butter But Not for the Likes of Us

By the United Press

Uncle Sam has put 30 million pounds of meat on sale at five cents a pound, Government officials disclosed yesterday.

The meat—canned Mexican beef—is part of 300 million pounds of food which the Government is trying to unload from its vast food hoard under a new scheme of cut-rate prices. It cost the United States more than 30 cents a pound. Other bargains include butter at 15 cents a pound and cheese at 7½ cents a pound.

But American consumers can't buy any of these bargains. The food was offered only in carload lots and only to the other 62 member governments of the United Nations' Food and Agriculture Organization.

The bargain sale is the latest in the Agriculture Department's efforts to get rid of its perishable foods before they spoil. Except for the meat, all of the seven foods offered for sale were acquired under programs designed to hold up the price of farm foods in this country. And except for the meat, the bargain sale would clear out less than half of the Government's total holdings of each food.

The department is holding back some of the surplus perishable food in hope that it can be distributed to hungry Americans. To date, however, takings by public and private American relief agencies under the department's food give-away program have been small.

There are two strings to the United States offer of bargain foods: Foreign governments buying the foods must (1) pay for it with their own dollars, not foreign aid funds; and (2) distribute it in

See FOOD, Page 6, Column 3.

Patrols Span River in Van Of Big Drive Soon to Open

Foe Is Missing Before New Line; Americans Raid Into His Territory

Tokyo (Sunday), Aug. 6 (AP). Small North Korean patrols knifed across the Naktong River today along a 40-mile front after a battalion attempting a crossing in strength was wiped out yesterday on the north.

Aside from the aggressive patrolling on both sides of the nervous, 140-mile front, there was no activity. The Reds were believed to be feeling out Allied positions for a big blow, expected hourly.

An Eighth Army communique said the Reds were building up strength on the northwest part of the front opposite the hinge positions between the South Korean Army defending the northern line and United States troops holding the longer western line along the Naktong.

From the front, it was reported that an estimated five patrols were seen crossing the winding stream at widely scattered points between Hyonpung on the north and Chirhyon on the south.

No Tanks Seen

The latest and largest patrol, two platoons of 50 to 60 men, crossed the river in three boats and about 20 rafts near Chirhyon, 35 air miles southwest of the American supply center of Taegu.

That patrol was spotted by air observers at 7:55 a. m. (4:55 p. m., Saturday, EST). No tanks were seen. The North Koreans started moving east on a fairly good road and then disappeared into the hills, a division spokesman said.

They were observed changing into white civilian clothes after crossing the river.

"We're looking for them now," the spokesman added.

The northernmost crossing was made by about 30 Reds, just south of Hyonpung, 14 miles northwest of Taegu. Three smaller patrols were reported to have crossed the Naktong between that point and the Chirhyon crossing.

After the southern crossing, the Communists moved one field gun up to the river on the west bank and began shelling American positions behind the Naktong. The

See KOREA, Page 2, Column 1.

Gov. Clements And Dawson Lead In Kentucky Vote

(Other primary stories on Page 8)

Louisville, Ky., Aug. 5 (AP).—Gov. Earle Clements, Democrat, and former Federal Judge Charles I. Dawson, Louisville Republican, appeared certain tonight to have won nomination to the United States Senate in today's Kentucky primary elections. They will meet in the November general election.

With a third of the State's precincts tabulated and much more than a third of the votes counted, Clements' early lead over three opponents grew to heavy proportions. He was running for nomination to a full Senate term as well as the short term from November to January.

Dawson, likewise running for both the short and long terms, forged far ahead of three opponents.

With 1394 of Kentucky's 4106 precincts tabulated, Clements' vote reached 38,893 for the long term and 36,346 for the short term. Secretary of State George Glenn Hatcher, his nearest opponent, had 12,274 for the long term and 10,799 for the short term.

Dawson's vote from 1375 precincts totaled 14,542 for the long Senate term and 13,771 for the short term; Charles E. Whittle, Brownsville polled 1375 and 1192 respectively.

James W. Brown of Louisville received 1411 votes for the long term and Finley Thomas of Rockhold polled 1176 for the short term.

Most of the incumbent Representatives either were unopposed or took an early lead.

Today's Index

	Pages		Pages
Federal Diary	15	Obituaries	16
Financial	18	Weather	22
Local News	15, 16		

SECTION II—EDITORIALS, CURRENT EVENTS
SECTION III—SPORTS, CLASSIFIED
SECTION IV—SOCIETY, WOMEN'S NEWS
SECTION V—REAL ESTATE
SECTION VI—AMUSEMENTS, ART, RADIO

He Wore Padding

Screaming Girl Routs Intruder From Boudoir; Grid Star Held

A youth who starred on the gridiron here several years ago made an end run into the wrong boudoir early yesterday, according to police.

He is Robert W. Hanrahan, 21, of 4718 9th st. nw., once a star linesman at St. John's College High School. His football ability won him an athletic scholarship at Clemson College, S. C., where he is now a student.

Hanrahan was arraigned in Municipal Court yesterday on a charge of housebreaking. He was released in $100 bond and Judge Ellen K. Raedy continued his case until August 17.

Police said the husky six-footer had signed a statement admitting the housebreaking and his subsequent behavior.

This is the story as related by police:

Shortly before 2 a. m. he entered 1301 Allison st. nw. through an unlocked rear door. He went to a second floor bathroom, took off all his clothes and put on a brassiere (which he padded out with towels) and a woman's slip.

He returned to the first floor, carrying his clothes. He left his clothes on the back porch, then walked around the house and entered through the front door, which was also unlocked.

He entered the living room where Miss Mary K. Powers, 22, was asleep on a studio couch. When he started to climb into bed with her, Miss Powers awoke, struggled with him briefly and screamed.

Three girl roommates, asleep in a rear bedroom, awoke and began to scream, too.

Hanrahan fled through the back door, grabbed up his clothes, jumped in his car and drove off. Given a description of the man by Miss Powers, police arrested him a short while later on the street near his home.

KOREA—From Page 1

Red Patrols Probe U. S. Naktong Line

Red gun was under United States artillery fire and air attack.

Maj. Gen. John H. Church, 24th Division Commander, said "appropriate steps" were being taken to deal with each of the patrols.

Objective of the patrols apparently was to encircle American mortar positions that have been pounding the Reds on the west bank.

Red Leader Shot

Air observers spotted two Communist troop columns west of the river near Chirhyon. Navy Corsair fighters went after them.

The Corsairs flushed the Reds out of haystacks and woods with 20-mm. cannon fire and eight 500-pound bombs.

A Twenty-fourth Division patrol crossed the river and penetrated 1500 yards into enemy territory to a small village. There were no enemy troops there so the patrol tried to bring out the local Communist Party leader. He resisted and was shot.

So far as is known, the North Koreans have been unable to get tanks or infantry in any strength across the wide river barrier.

But the two major blows are expected to fall farther south on reinforced United States positions in the shrinking beachhead of southeast Korea. The beachhead now is 50 miles wide by about 100 miles long.

[Earlier reports that Red tanks had crossed the Naktong proved unfounded.]

General MacArthur's Sunday morning summary said United States and South Korean patrols had kept the enemy "off balance" in action that lasted through Saturday and Saturday night.

The North Koreans were daringly massing in daylight, despite the threat of the aerial wrath they can expect from superior allied air power. They have been moving mostly by night.

MacArthur's Headquarters said their switch to daytime movements of men and supplies indicated they "are desperately striving for a main effort and an all-out attempt to break through the new defense lines."

In the north and central sectors, these new lines generally follow the east (left) banks of the meandering Naktong River.

In the southern crisis area, however, the river curves sharply eastward, so the American line leaves it and marches south across the marshy coastal plain.

It was in that southernmost spot that the Reds were massing their greatest strength.

Taking advantage of a rainstorm Saturday afternoon, they also made unopposed crossings of the Naktong in the mountainous north. South Koreans had made a planned withdrawal to ridges there, and the enemy crossings east and southeast of Sangju were not regarded as an immediate threat.

Most immediate danger points were in the south and center.

The Reds had three divisions in the central sector and four of their finest in the south.

These could develop simultaneous strikes at Taegu in the center and toward the vital port of Pusan in the south.

Twin assaults were expected at any moment. Except for the vicious give and take of limited raids, mainly in the south and involving the U. S. Twenty-seventh and Thirty-fifth Infantry Regiments, the front had been relatively quiet for three days.

Associated Press Correspondent Leif Erickson noted from Eighth U. S. Army field hadquarters that this was one of the longest lulls since the Red invasion began June 25.

A Tokyo headquarters release said, however, the enemy had suffered heavy losses in the southern fighting a score of miles east of Chinju. Ignoring the casualties, the Reds pressed their buildup there, at points within 35 air miles of Pusan, U. S. supply port that is the key to what is left of United Nations-defended South Korea.

The North Korean 15th Division was reported moving up on that front to join the First, Fourth and Sixth Divisions, already in position.

In the center, the Reds were concentrating along the west banks of the Naktong near Waegwan, 15 miles from Taegu.

Despite the rain, United States tactical planes and artillery pounded across the river at Red troops.

The North Koreans strove to repair a blasted bridge across the Naktong at Hyopchon, 14 miles southeast of Taegu, but an air strike disrupted their efforts.

MacArthur's release raised the possibility that those central forces might shift suddenly to the south for the big push. It warned, however, that the central buildup was continuing undiminished for a blow at Taegu, main forward United States base.

In the north, the Communist crossing of the Naktong was made in an undefended area near Sangju, in the northwestern corner of the beachhead.

A dispatch from Eighth Army Headquarters said that if the Reds elected to build up a striking force there, it could later develop into a threat to the American right and South Korean left flanks.

South Korean forces were pulled back from the area recently under American orders. The Republican troops now are better situated along a ridge and mountain pass.

The Air Force flew a record 550 sorties in a 24-hour period Thursday and Friday. Most of these were aimed at Communist concentrations on the western and southern fronts.

Reds Cross Naktong . . .

Associated Press Wirephoto Map

ENEMY MAKES MOVE—Solid black arrow (1) indicates area near Sangju where North Koreans have crossed Naktong River in what could develop (broken black double-tipped arrow) into a Communist effort to cut through the American right and South Korean left flanks about 25 miles north of Waegwan (2). An expected Communist attack against the Twenty-fifth Division positions at the southern end of the defense line (3) failed to develop. Open arrows indicate approximate location of U. S. and South Korean defenders

HIGGINS—From Page 1

Patrol Saves Wounded GI

direction. Then I shouted for the person to get up."

At this point young Eckart, who was unable to stand without support, painfully pulled himself up by hand to the ledge above the ditch and propped himself there on his elbows.

"We were amazed to see an American," Janicki said. "The Communists had been holding this territory for most of the past four days."

The rescued New Jersey boy, who had kept his Bible by him during the four terrible days said, "I prayed and prayed the Americans would come. I did not know, but I kept on praying."

Here is Eckart's story as he told it while waiting to be taken to a hospital:

"I am with a communications team, and we were up at a forward company command post when a patrol of 40 Gooks attacked. We started backing up the hill, but they closed in too fast.

Gives Pistol to Buddy

"A machine gun blast caught my buddy. I gave him my first-aid kit and pistol and told him to go on ahead. Then I g t it—I don't even know which leg—but I kept going.

"I got it again, and then one more after that. I was pulling myself along with my hands, gripping the grass. Another guy in our outfit came over to me and said, 'Wait there. I'll be right back.' But he never showed up again."

Eckart said that for the first couple of days "I could hear Koreans talking and walking around real close. There was an aid station just below me, and I could hear the Koreans yelling in pain."

"On the second day I saw American tanks coming down the valley. I was excited and tried to wave my helmet liner at them, but only the Gooks saw me and started firing. I later saw tanks burning and knew they were in trouble.

"The Gooks were hunting for me so persistently that I crawled even farther up the hill. This turned out to be bad because they caught my silhouette. Thus I couldn't even move my head without having them fire.

"There had been nothing to eat or drink for three days. The thirst was awful. I would try to suck grass to get moisture out of it. The third night I decided to crawl down the mountain to the ditch where I had seen water and where I was safer from capture.

"When I got to this place in the road (about 10 yards of the disabled tanks) something told me I was safe. A patrol came by in the morning, but I was scared to call out.

"I couldn't tell whether they were talking American or Korean, and found out too late. This afternoon I could not hear very well either, but I took a chance. I sure was glad they were Americans."

Eckart, who was struck by six machine-gun bullets, stanched the worst gash with a bandage improvised out of his undershirt. Then he used his dog-tag chain to lace his pants tight over the wound.

Takoma Park Marine Flier Blasts Red Targets at Seoul

On Board an American Warship off Korea, Aug. 5 (NYHT).—After a 700-mile dash around South Korea and up the west coast, an American carrier task group had a field day today destroying enemy targets in the Seoul area.

Pilots of the Marine Corps First Air Wing, who joined the task group Thursday at sea and went into action for the first time the same day, made six effective strikes against the North Koreans

They destroyed at least 200 railroad boxcars; bombed and strafed airports, factories, railroad bridges, tunnels and rolling stocks, an oil refinery, a tanker and a cluster of tanks being readied for action.

These air attacks were co-ordi-
today.
nated with surface bombardment by British and Dutch warships of the seaport of Inchon, just west of Seoul, and with another aerial bombardment by the 7th Fleet of enemy positions west of American-held Pusan.

Maj. Kenneth L. Reusser, of the Marines, had the most impressive individual total of targets destroyed. While on a strafing mission this morning, he spied a large camouflaged factory on the railroad line between Inchon and Seoul. Through the factory windows as he flashed past, Reusser caught a glimpse of large numbers of trucks and tanks inside.

He lacked proper armament to carry out a successful attack, returned to his carrier and requested permission to take a second trip. This time his Corsair fighter-bomber was loaded with Napalm bombs, a type containing a jelly-like substance that explodes and burns furiously on contact with the target.

Accompanied by Capt. Charles D. Garber of Takoma Park, Md., and First Lieut. Robert Minnick of Baltimore, Reusser returned to the factory and discovered that since his earlier visit six tanks had ben rolled out into aconcretecourtyard adjoining the main factory buildings and apparently were about to depart.

[Captain Garber, son of Mr. and Mrs. Robert C. Garber, 12 Montbomery ave., Takoma Park, is a graduate of Central High School and Columbus University here. He also attended George Washington University.

[His wife, Kathryn, and 3-year-old son, Daniel, live in Orange, Calif.]

The Major and his companions planted Napalm bombs in the center of each building, and after seeing raging fires burn the factory and its contents to the ground, they fired rockets into the tanks. These also burst into flame when their gasoline tanks were ignited.

On the way back, Reusser spied an 8000-ton oil tanker in Inchon harbor. He attacked the tanker, causing it to explode and the force of the explosion almost wrecked his plane.

Molotov Is Reported Asking China Red Aid

London, Aug. 5 (U.P.).—The Sunday Times, in a Tokyo dispatch quoting the Australian Embassy there, said tonight that Soviet Vice Premier V. M. Molotov is reported to be in Peking conferring with Chinese Communist leader Mao Tze-tung. The Embassy denied making any such statement.

It said Molotov probably went to Peking to get the Chinese Reds to participate in the Korean fighting.

WHY NOT?
IT COSTS NO MORE TO PARK AT THE
CAPITAL GARAGE
NEW YORK AVE., between 13th and 14th
"Every Auto Service"

Mid-Summer
Clearance Sale
All Spring and Summer
DRESSES 2 for $17.95
Regularly priced up to $15.95
Singly, $9.95
All Spring
COATS 1/3 OFF
Regularly priced $32.50 to $55.00
All sales cash and final; no phone orders; no reservations or lay-bys.
SIZE RANGE: 16½ to 26½; 42 to 52
Stout Slender Shop
We Slenderize the Larger Woman
716 11th St. N.W. RE. 9732
Just Above G St.

TYPISTS WANTED
SECRETARIES
NEED 15-25 DAILY $35-$60 WEEK
Quick Refresher & Beginners' Courses.
FOR QUICK RESULTS ATTEND
BOYD SCHOOL NA. 2338
700 12th St. (Cor. G) over Zlotnick's
25 Years' Expr. Civil Service Coaching

TRUE MUSIC FIDELITY!
Our "INSTANT AUDIO SELECTOR" helps you pick the sound components you need!
Compare and Choose With the "Flick of a Switch!"
FOR CUSTOM-MADE MUSIC SYSTEMS VISIT
911-13 St., N.W. STerling 1281
Customcraft
Daily: 9 to 5:30 Sat. 9 to 1
Designers and Creators of Custom-Made Radio, Phonograph and Television Sets
NOW! OUR OWN CABINET SHOP
For Better Customcraft Service!
Yes, CUSTOMCRAFT now has its own cabinet-making shop, with skilled craftsmen to assure discriminating music-lovers that a CUSTOMCRAFT custom-built radio, phonograph or television cabinet or built-in storage wall unit will be superbly done.
We also are equipped to build fine custom furniture for the home. A wide choice of woods and finishes are available.
PRICES ARE REASONABLE!
911-13 St., N.W. STerling 1281
Customcraft
Daily: 9 to 5:30 Sat. 9 to 1
Designers and Creators of Custom-Made Radio, Phonograph and Television Sets

OPEN SATURDAYS
ADVANCE FALL SALE
SAVE 25% DURING AUGUST
HAND WOVEN
Harris Tweed
REG. U.S. PAT. OFF. Nº 353,757 COPYRIGHT 1937
GRANTED BY THE BRITISH GOVERNMENT BOARD OF TRADE TO THE HARRIS TWEED ASSOCIATION LTD
HARRIS TWEED
FACSIMILE OF THE TRADE MARK APPEARS ON THE CLOTH
MADE FROM 100% PURE SCOTTISH WOOL
SAVE 25% DURING AUGUST
IMPORTED HAND-WOVEN HARRIS TWEEDS • GENUINE SHARKSKIN WORSTEDS
SUITINGS AND COATINGS
CUSTOM TAILORED
It's our annual custom to offer you these rare reductions in order to keep our master tailors and designers at work during the summer slack season.
Take advantage of this opportunity, choose fresh, new fabrics of finest quality, tailored to your individual measure. Order now and pay later.
Tailors to Men and Women
Jos. A. Wilner & Co.
Custom Tailors Since 1897
Cor. 14th and H Sts. N.W.

SAVE . . . in Kitt's Great August
PIANO CLEARANCE
Spinets, Grands, Consoles, Small Uprights Sharply Reduced in Price!
In order to adjust our stocks for the Fall season we are placing on sale at sharply reduced prices many floor sample, new and used pianos. All are fine, famous make instruments. There are spinets, grands, consoles and small uprights of a number of woods and stylings. This is a real opportunity to buy your piano at a reduced price, so be sure to come in and see these unusual values.

Now A Small Down Payment Delivers Any Piano.
You Can Take As Long As 3 Years to Pay.

Our Store Completely Air Conditioned
Closed Saturdays during August
Kitt's
1330 G Street
REpublic 6212

WEST AT 14th & G STS. FOR 44 YEARS
SUMMER CLEARANCE
FURNISHINGS
$2 Bow Ties (3 for $3) $1.15
$5 Neckwear $3.95
$3.50 Neckwear $2.65
$2.50 Neckwear $1.85
$1.50 Neckwear $1.15
$10 Imported English Broadcloth Shirts $7.95
$5 Westyle White Shirts, (3 for $9) $3.15
$4.50 Westyle Fancy Shirts, (3 for $9) $3.15
$6.95 to $10 Long and Short Sleeve Sport Shirts (3 for $12) $4.15
$3.95 to $5 Long and Short Sleeve Sport Shirts (3 for $9) $3.15
$1 Summer Anklet Hose (6 prs. $3) 59c pr.
$1.75 Lisle Undershirts $1.15
$2 Fancy Undershorts $1.15
$12.50 to $18 Summer Robes $9.95
$2.00 SWISS LINEN HANDKERCHIEFS $1.15 (6 for $6.00)
STRAW HATS
$50 Imported Panamas $38.50
$25 Dobbs Panamas $18.75
$20 Dobbs Panamas $14.85
$15 Milan Straws $11.25
$12.50 Leghorn Straws $9.35
$10 Dobbs Panamas $7.50
$5 Cocoanuts $3.85
$10 and $12.50 FELT HATS $5.95
CLOTHING
$25 Tartan Club Jackets $18
$48 Forstmann Sugar Spun Sport Jackets $38.50
$60 Imported English Gabardine Topcoats $46
$37.50 Westyle Rayon Tropical Suits $29.75
$34.75 Nationally Famous Summer Suits $24.75
$30 Fine Gabardine Slacks $17.95
$27.75 Nationally Famous Summer Suits $19.75
Broken Lots SWIMWEAR 1/2 Price
NO SALE IS EVER FINAL UNTIL YOU ARE COMPLETELY SATISFIED
Sidney West INC.
14th & G
EUGENE C. GOTT, Pres.

Russia Plans Role In U. N. Assembly

By Peter Kihss

Lake Success, Aug. 5 (NYHT).—The Soviet Union, now boycotting all United Nations' activities except the Security Council and the International Court of Justice, appeared today to have decided to take part in the General Assembly this fall.

The Assembly, opening at Flushing Meadow September 19, is the world forum in which all 59 U. N. members can air their views.

Soviet Deputy Foreign Minister Jacob A. Malik was authoritatively disclosed to have written the U. N. secretariat, asking it to speed up Russian translations of all the basic documents now being issued in connection with the Assembly's 62-point agenda. His letter reportedly complained that the Russian translations had been delayed in past years.

Chang Issued Statement

The Assembly thus appeared likely to become the scene of another major propaganda struggle, such as has been loosed in the Security Council since Malik returned Tuesday to assume the August presidency.

Meantime, South Korean Ambassador John M. Chang, who has been blocked for four days from sitting at the Security Council table because of various Soviet maneuvers, called today for rejecting the latest Soviet demands for hearing the North Korean Communists here and for a Korean cease-fire with withdrawal of foreign troops.

In a statement, Dr. Chang said the North Korean Communist regime was "a body that has no legal form or substance in the U. N. or elsewhere in the world beyond the Soviet periphery and certainly regarded within Korea itself as a Russian-inspired, Russian-financed, Russian-armed and Russian-directed effort to overthrow the Republic of Korea and thus extinguished the last vestige of democracy and free government in northeast Asia.

"There is no need to ask anyone from this Communist group to be present at the Security Council if the puppeteer already is in attendance at the Council."

Cease-Fire Bid Assailed

As for the Soviet cease-fire proposal, with its call for pulling out U. N. troops, Dr. Chang said "even consideration of this preposterous demand would encourage the Soviet Union in the aggression it alone instigated."

Malik has threatened to use the Soviet veto to bar the South Koreans from the Council debate unless the North Koreans are also heard. But with the Council in recess until Tuesday at 3 p. m., it was noted here today that the Council has a precedent for inviting members to its table even over Soviet negative votes.

In the Chilean complaint that Czechoslovakia's Communist coup had been abetted by threat of Soviet force, the Council on March 17, 1948, voted 9-2 to hear Chilean Ambassador Hernan Santa Cruz. On March 22, 1948, it voted 9-2 to hear the ousted former Czechoslovak chief U. N. delegate, Jan Papanek, then a private citizen. Both times Soviet Deputy Foreign Minister Andrei A. Gromyko voted no—but neither time did he claim a veto right.

U. N. Pledge of United Korea Urged by Chang

Bloomington, Ill., Aug. 5—(AP)—Dr. John M. Chang, Korea's Ambassador, urged today that the United Nations make clear at once that when fighting ends Korea will be re-united and the north will elect members for the National Assembly.

Next, Chang said, the republic should be admitted to the U. N., which he called a "great world agency for peace."

"Only the veto of the Soviet Union has kept us out," he said.

Chang described Korea as "an alarm clock to waken the democracies from their dangerous dream of security." His remarks were prepared for a reunion of the China-Burma-India Veterans Association.

"The price we are now having to pay is at least arousing the free world to the grave dangers of our common military weakness," he said, adding: "The question of whether the United Nations dared to face a major issue involving a great power has been settled."

The free world "must be prepared to meet the worst," Chang said. He declined to express an opinion whether the Korean outbreak is a prelude to World War III, the first of a series of local wars, an interlude in the war of nerves pending another aggressive strike — or whether the prompt action of the United States and the United Nations may persuade Moscow to "settle down to a process of more or less peaceful competition with democracy for the allegiance of the world's people."

Chang spoke with reassurance about the outcome in Korea despite the initial success of the Communists.

The fact that the Communists resorted to armed attack illustrates the success of the Korean Republic as a working democracy, Chang observed.

Hsiung Chung Tang of Washington, acting consul general of the Republic of China, told the veterans at an earlier session Russia sits "motionless like a spider in the center of its web."

But, he added, "that web has thousands of radiations, and she knows well every quiver of each of them. She does little herself. She only plans and directs.

"The time has come for the free world to wake up and show its determination."

The consul general said "it is evident that Communist China is being used as a base of operation to seize control of Southeast and Central Asia."

Sales & Advertising

ADVERTISING—Public Relations—SALES PROMOTION Specialist. Best Refs. FREE resume, then you decide about Interview. P. O. Box 7170, Washington.

Marines Land—Bring Own Helicopter . . .

Associated Press WIREPHOTO

COME PREPARED—When the Marines reached South Korea to reinforce American fighting forces, they came fully prepared. At a port somewhere in South Korea they quickly unloaded and assembled a Marine helicopter on the dock area. The flying windmills have already gone into action on reconnaissance flights. They will also evacuate wounded

U. S. Orders Civilians Out Of Battle Area

On the Western Front, Korea, Aug. 5 (U.P.).—American commanders along the Naktong River front today ordered all Korean civilians to clear out immediately from a 5-to-20-mile-wide belt behind American lines.

South Korean police notified farmers and villagers that after specified deadlines, any civilian may be shot on sight. The deadlines varied slightly in different localities, but none was later than Sunday night.

Maj. Gen. John Church, commander of the Twenty-fourth Infantry Division, said he had issued the evacuation order because "we simply cannot afford to take any more chances with these civilians."

More and Fiercer Battles In Korea Forecast by Pentagon

By the United Press

A Defense spokesman, forecasting more and fiercer battles than those now shaping up, said yesterday the Russian-trained North Korean war leaders consider their troops expendable "to the last man."

The spokesman reminded reporters at a Pentagon briefing of the unconcernedly lavish Soviet expenditure of men in World War II. The Western Allies tried to keep their casualties low; the Russians calmly let theirs pile up, he said.

Like their Russian masters, he said, the North Korean Communists possess "utter disregard for human life" so they may be expected to keep hurling their forces into battle right up "to the last inch of land if they can."

Though the North Koreans' losses "have been heavy—in materials and men—they simply continue regardless of those heavy losses," the spokesman said.

In that respect, he indicated, the North Koreans have been good pupils in the school of war run by the Russians.

"In World War II," the spokesman said, "the Soviets had no regard for life—they lost millions. The United States uses equipment and saves human life wherever possible."

Air-Cooled **RALEIGH HABERDASHER**

QUALITY that MEETS the HIGH STANDARDS of the RALEIGH LABEL

Choice fabrics, fine tailoring and styling are reflected in every suit . . . in a selection made months ago to bring you unusual advance-of-season savings

ADVANCE SALE PRIZE GROUP WORSTED SUITS

$54

OTHER SUITS, $44 and $64

Not just fine fabrics . . . but Washington's favorite . . . hand-picked, clear-cut and mill finished worsteds. The patterns include sharkskins, diagonal weaves, tick weaves, stripes, checks, herringbone weaves and rich solid shades. All precision tailored by master craftsmen, for a suit that will merit plenty of compliments . . . see plenty of wear, season in and season out. One and two trouser suits in sizes for regular, shorts, longs, stouts, short stouts . . . at this advance-of-season low price!

Ask about our 3 convenient payment plans. We will hold your suit in our moth-proof storage 'til October 1st without charge.

RALEIGH HABERDASHER

WASHINGTON'S FINEST MEN'S WEAR STORE 1310 F STREET

In Bates Gift Center

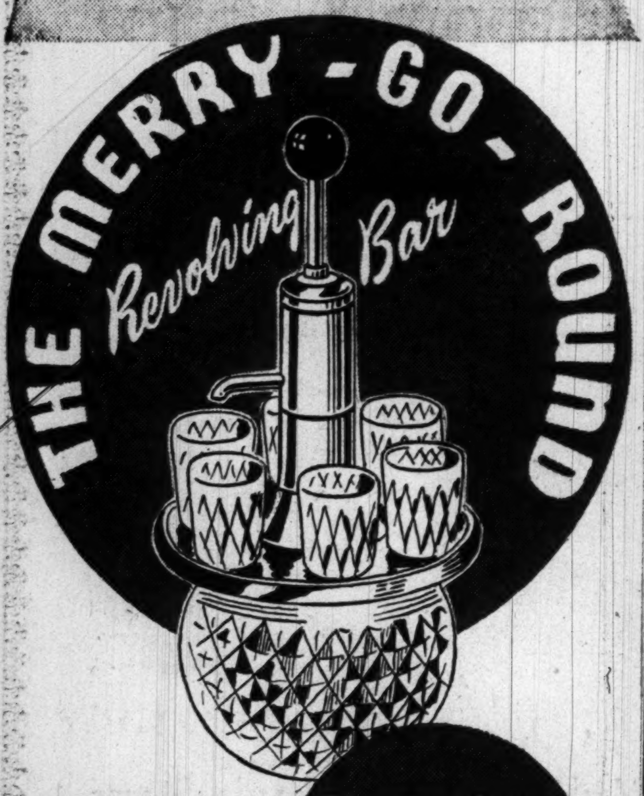

Play the Perfect Host!

$4.95 50¢ a week

Serves a Jigger in a Jiffy

Unique! Useful! Ornamental!

Press the handle-and presto a jigger glass is filled! Chrome plated pump and tray fits on lovely quart sized glass decanter. Six jigger glasses also included. It's grand for your home and so welcome on gift occasions.

Bates F at 9th Watches • Diamonds • Jewelry • Appliances

OPEN SATURDAYS

Harriman Arrives For MacArthur Talks

Tokyo (Sunday) Aug. 6 (AP).—W. Averell Harriman arrived in Japan from Washington today for conferences with General MacArthur on the political situation in the Orient.

The veteran diplomat's visit is regarded in Japanese circles as an extremely important development. In it they see strong prospects of a peace settlement between Western powers and Japan, formalizing the end of World War II.

Harriman's discussions with MacArthur are expected to include the military situation in Koreau and the political and economic problems that face the United Nations there after peace is secured.

Almost certain to be on the agenda of President Truman's foreign affairs coordinator is American policy toward Generalissimo Chiang Kai-shek and the Chinese Nationalist government on Formosa.

(The United Press reported in an earlier Tokyo dispatch that MacArthur will tell Harriman American efforts in Korea will be useless if the United States does not fight communism everywhere it arises in Asia.

(The United Press dispatch said reliable sources declared that MacArthur will emphasize that this means backing up Generalissimo Chiang Kai-shek's Nationalists on Formosa, the British in Hongkong, and freedom-loving peoples in Indo-China, Siam and Burma)

The Formosa issue is considered urgent for two reasons on which Harriman was fully briefed before he left Washington.

1. The United States, besides wanting to keep the island from the Communists, does not want it to become a new focus of conflict in the Far East. Therefore, it does not want to tie it up too closely with Generalissimo Chiang Kai-shek, whose avowed aim is to reconquer the mainland of China and who apparently regards the Korean conflict simply as a stage in a developing Communist war.

2. The time of year in which the Chinese Communists could assault Formosa across 100 miles of open water is drawing to a close. That makes the rest of this month especially critical.

MacArthur visited Chiang's headquarters at Taipeh, Formosa, last Monday

Authoritative sources in Washington say MacArthur did not advise Washington, or at least the State Department and White House, about his trip—leaving them in the dark as to he results he achieved.

It is assumed MacArthur acted under President Truman's general instructions for the protection of Formosa and discussed only defensive military arrangements with Chiang.

The Harriman trip is said to be for the purpose of making certain this assumption is correct, as well as to clarify between Washington and Tokyo precisely what American policy toward Formosa is.

This policy has been spelled out already in general terms by Mr. Truman. What he has said boils down to neutralizing Formosa in relation to the Korean war, keeping it out of Communist hands and leaving its final disposition either to a Japanese peace settlement or to the United Nations.

His moves, according to official informants, are based on a firm desire to keep the Communist war bottled up in Korea—and particularly to deny the Chinese Communists any excuse, in the form of aggressive action by Chiang, for getting into the fight.

In Europe Council
W. Germany, Saar Nearer Partnership

Strasbourg, France, Aug. 5 (AP). West Germany and the Saar moved closer today to full partnership in the Council of Europe.

Prompted by Foreign Minister Carlo Sforza of Italy, western foreign ministers voted to give West Germany and the Saar associate membership in the Council's upper house, the ministerial committee. They already are associate members in the consultative assembly, the lower house.

French Foreign Minister Robert Schuman told newsmen the Germans will be eligible for full membership in the council—a sort of international parliament—after the United States, Britain and France change the occupation statute in the fall to permit the Germans to handle their own foreign affairs.

U.N. Korea Stand Backed

The ministerial committee, preparing for a meeting of the assembly here Monday, also:

1. Indorsed the United Nations' stand against aggression in Korea.

2. Called the assembly's attention to the Schuman plan for pooling European steel and coal production, with the comment "it will be for the participating countries, in cooperation with your assembly, to work for the common good."

3. Recommended discussion of a project for chartering of European companies in basic industries—worked out by the Assembly's economic committee.

4. Paid tribute to the work accomplished by the Assembly in its first session last summer.

Sforza sponsored the Korean declaration. In practice, the statement means that Italy and Ireland, council members who have been blocked from membership in the U. N. by Soviet vetoes, are associating themselves with the U. N. action. Oother council nations are members of the U. N.

"Our main concern is the pursuit of peace based on justice and international cooperation," the statement said. "The committee of ministers, meeting a few weeks after the violation of international law by Northern Korea, is anxious to restate this vital principle.

Suggests Solidarity Statement

"The committee suggests that the assembly should, in turn, expres its devotion to the cause of peace by affirming even more categorically, in accordance with a vital provision of the statute (of the council), its complete solidarity with the action of the security council of the United Nations for the defense of peace-loving peoples."

In proposing greater recognition in the council for the West Germans and Saarlanders, Sforza was reported to have said the time has come for Europeans to forget their quarrels and work together for a peaceful future.

A joint ministerial-assembly committee conferred four hours under the chairmanship of Belgium's Paul-Henri Spaak, assembly president, on an agenda for the assembly, but didn't make much headway.

Spaak was scheduled to announce the results to correspondents. He canceled the news conference as the meeting ended.

Shipment of U. S. Gasoline Unloaded at Formosa Port

Taipei, Formosa, Aug. 5 (AP).—The United States Navy tanker Cimarron unloaded a full cargo of gasoline at the Formosan port of Keelung today for war planes guarding this Nationalist headquarters island against Communist attack.

The tanker was escorted by the United States cruiser Juneau and two destroyers.

There was speculation whether the gasoline is for the Chinese Nationalist air force or for American air units assigned to the defense of Formosa. General Mac. Arthur has said he would supply both.

The first of the American planes for this duty—six jet fighters—arrived Friday.

While the Cimarron unloaded, work was speeded on extending Formosan airfields for American use.

The number of fields being enlarged was secret. Most of the work consists of lengthening runways to accommodate jet fighters and heavy bombers.

The Nationalists announced they had turned back an attempt July 28 by several hundred Reds to seize Tien-ao Shan, tiny island about 180 miles south of Shanghai.

The Defense Ministry said 17 Communist junks were beaten off in the three-hour attack and returned to their base at Haimen on the Red-held mainland.

Government spokesman Shen Chang-huan declared in a statement that the Nationalists definitely will fight for Quemoy if Communists should attack that 50-square-mile island off the mainland opposite Formosa.

He denied a report that MacArthur had recommended the island be abandoned and that this would be done shortly.

The Reds have repeatedly shelled Quemoy from the mainland recently.

On orders from President Truman, the United States Seventh Fleet is patrolling the Strait of Formosa, between Formosa and Quemoy.

Jet Fighter Strikes at Enemy . . .

(AP) Wirephoto from Dept. of Defense

STRAFING ATTACK—A North Korean Jeep burns on a road after a strafing attack by a U. S. Fifth Air Force F-80 jet fighter. The attack was made on a small village housing North Korean vehicles and troops. In the foreground is an enemy tank of the T-3C type

Pauley's Data Held Guiding U. S. Bombers

By The Associated Press

Senate sources yesterday credited a big assist on Air Force bombing of North Korean Communist targets to Edwin W. Pauley, former Special Ambassador for President Truman.

They said photographs and data obtained by Pauley in 1946, despite Russian protests, have helped guide United States bombing strikes.

Senators still are trying to learn the background, purpose and personalities involved in the public testimony Thursday on Korea by Pauley. The wealthy oilman and politician was billed as a mystery witness by Chairman Tydings (D., Md.) of the Senate Armed Services Committee.

Pauley expressed the personal opinion that the United States should have gone to war with Russia if necessary to compel the Soviets to live up to agreements on Korea.

Just who in the Government suggested that Pauley be billed as a witness has not yet been disclosed.

Senators told a reporter yesterterday that the information he brought back has proved of value to the U. S. Air Force. Pauley himself testified that Air Force and other military leaders had been using the data.

Pauley in 1946 was serving as United States representative on war reparations. He and his party insisted on making a spot check of Japanese-built plants and industries in North Korea, then as now in Communist hands. The check was desired because Russians had looted other captured areas.

Pauley said it required "extreme pressure" before the Americans finally were admitted to North Korea, and that the Russians ran trains filled with armed guards ahead and behind them.

"Not a picture could be taken without an argument before, and dire threat after," he said. "But we did get some pictures of the plants we were inspecting and the type of guards we were under."

Pauley said his staff checked on "chemical plants, power installations, various mines and steel works, a spinning and weaving company, etc."

Although Pauley's photographs and data now are aiding the Air Force in bombing raids, that was not foreseen when the group visited North Korea.

"We were going there for just one reason," he testified. "A survey of Japanese assets in North Korea by qualified technicians and engineers was urgently needed to guide the U. S. policy toward reparations in the Far East."

Troops Should Not Be Loan Lever, Chifley Says

Canberra, Australia, Aug. 5 (U.P.). Opposition leader J. B. Chifley said today that Australia's decision to send ground troops to Korea should not be used as a "bargaining lever" to obtain a United States dollar loan.

Chifley was referring to the presence in Washington of Premier Robert G. Menzies to discuss defense and economic problems.

Chifley criticized Menzies for telling the United States first about the decision to send troops and repeated his demand for Parliament to be summoned to discuss the plans.

Colombian Press to Be Bound By Libel Law, Gomez Reveals

Bogota, Colombia, Aug. 5 (U.P.).—President-elect Laureano Gomez said today that the Colombian press will be governed under a libel law similar to Britain's. He blamed the bloody April 9, 1948, riots here on constant "instigation by the radio and the newspapers."

(He apparently referred to Brittain's heavy restriction on reporting or comment on criminal cases in advance of trial. The British theory is that such advance reporting may prejudice the case against the accused.)

A Conservative, Gomez will be inaugurated Monday as Colombia's forty-eighth President. He was elected on November 27, without opposition, the Liberal Party having boycotted the contest, charging lack of guarantees.

Referring to what he described as "lack of responsibility" in Colombian journalism, Gomez said: "At present, the Colombian press can slander freely. . . . We cannot allow it to place itself on a plane of incitation, as happened on April 9 (1948) when the events that occurred were the consequence of permanent instigation by the radio and papers."

Making a bid for foreign capital, Gomez said: "I want a lot of foreign capital to come in. It will have complete security and fundamental guarantees."

Gomez confirmed that Lauchlin G. Currie, former White House and World Bank economic consultant, had been engaged by Colombia as an advisor, for $150,000 a year, "including his entire staff."

U. S. Informed
Danes Hike Arms Budget By 81 Percent

Copenhagen, Aug. 5 (U.P.).—Danish defense appropriations have been increased to 29.1 percent of this year's national budget, a rise of 81 percent over last year, the Foreign Office announced today.

The government has appropriated 358 million kroner (52 million dollars) for military preparation this year plus an additional 300 million kroner (43 million dollars) to be spent during the next two years.

The information was contained in a government note to the United States, delivered to Edward J. Sparks, charge d'affaires here. The note was in reply to a recent United States memorandum requesting such information.

The money will be used for training troops, buying equipment, and other purposes, a government spokesman said. He added that the Danish government appreciated American plans for arms aid because of Denmark's lack of raw materials.

The spokesman said that since 1945 the army had trained 100,000 men, the navy 20,000, and the home guard 30,000. The greatest need, he said, was new arms and equipment, and the training in use of the new weapons.

Norway to Double Defense Spending

Oslo, Aug. 5 (U.P.).—Norway told the United States today it would double its defense expenditures, informed sources said.

Norway made the promise in a note sent to Washington in response to an American request for information on European defense aims and needs.

The Norwegian budget now allocates 277 million kroner (39 million dollars) for defense. Informed sources said the government would ask Parliament for an additional 250 million kroner (35 million dollars).

Gov. Warren Says U. S. Really Fighting Russia

San Francisco, Aug. 5 (AP).—The United States is at war, "ostensibly with North Korea, but actually with Soviet Russia, "California's Governor Earl Warren declared last night.

Warren said, "the first fact to remember is that our armed forces are not merely on a military expedition for the United Nations."

Atom bombs will be dropped, Warren predicted, if all-out war develops. "It is foolhardy to believe that Russia would not use (atomic warfare) on us if she could," he said. "The only question is—can she do it?"

Czech Clergy Schools Put Under State

Prague, Aug. 5 (U.P.). — Czechoslovakia's Communist regime has taken over the selection and instruction of all candidates for the Christian clergy, the official Government Gazette said today.

The Gazette said all Roman Catholic, Evangelical, Baptist and Czech Brethren theological schools have been abolished and replaced by state-controlled institutes.

The Gazette said the schools were dissolved and the new institutes established by a government decree issued July 14.

The decree also ordered the establishment of a theological school for the Orthodox Catholic Church. No Orthodox school existed previously.

All rectors heading the new schools and instructors teaching in them will be appointed by Zdenek Fierlinger, head of the state church office, who also will decide their "spheres of work."

The Gazette said Fierlinger"s office also would decide which persons will be admitted to the new schools.

"The students will have the duty to work with all their power so as to fullfill the plan of study and so that they may become patriotic priests or preachers who would sincerely help the population," it said.

Farm Union Backs U. N. Korea Stand

Denver, Aug. 5 (AP).—James G. Patton, president of the National Farmers Union, today pledged the farm organization's support to the United Nations in fighting "the North Korean aggressors, trained and agitated into waging war on South Korea by Russia."

He made the pledge in a statement of policy to the left-of-center farm organization, pointing out, however:

"We have openly criticized our Government's foreign representatives wherever they have made common cause with economic or political royalists and with supporters of the status quo."

So. Korean Leader Asks Permanent U. N. Force

Somewhere in Korea, Aug. 5 (AP). Foreign Minister Ben C. Limb of the South Korea Republic today said the United Nations force being formed for the Korean war should be made permanent.

Limb said such a permanent force should be "strong enough so that hereafter no individual nation on earth, however strong, will dare to defy the will of the United Nations."

3 Canadian Destroyers Escorting U. S. Transports

Tokyo, Aug. 5 (AP).—Three Canadian destroyers operating in Korean waters have been assigned to duty escorting American troopships to a South Korean port, it was revealed today.

The Canadian destroyers have not struck yet against the North Korean Communists.

France Demands Pact Nations Pool Rearmament Efforts

Paris, Aug. 5 (NYHT.).—France is demanding the creation of a financial and economic pool by the Atlantic Pact nations to regulate their rearmament on a mutual basis.

France also is demanding, as has been previously reported, more United States and British troops to reinforce the occupation garrisons in Germany against the threat of Soviet aggression.

But it is the arms pool that is commanding the most attention in diplomatic quarters.

This far-reaching proposal is contained in the French memorandum being sent to Washington and outlining the arms effort that France is ready to make during the next three years.

A government official, who confirmed this development today, said the creation of the pool was regarded as "indispensable" if France is to increase considerably her contribution to Western defense.

On the political plan, the official added, the union concept that the United States has been pressing Western Europe to accept now is being offered to Washington within the restricted field of rearmament.

The conditional terms drafted by Premier Rene Pleven and his ministers, it was said, implied that the United States, if it accepts the pool project, inevitably would surrender some of its sovereignty.

The French plan, it was pointed out, calls for the integration of the United States defense industries with those of the other Atlantic Pact nations.

It was explained that the French proposition implied that defense funds voted by Congres, for example, would be subject to some sort of supra-national authority either at the time the money was authorized or in its spending.

For the common good of the Atlantic Pact states, in other words, an international arms body could direct the manufacture of certain arms in the United States and the manufacture of other arms in partner countries.

10 Percent of Revenue

The French memorandum proposed, providing the pool idea is acceptable, that the French government will spend 10 percent of the national revenue for defense. The latest figures on national revenue show an income of 20 billion dollars.

The French memorandum is said to state that the employment of manpower be coordinated as proposed in the pool plan for financing arms production. This seems to be an invitation for a troop pool under a new supreme commander and a staff.

Final editing of the French memorandum now is under way by Premier Pleven and his top cabinet advisers. The document is to be made public Monday, after it arrives in Washington.

Pact Foreign Ministers Set Defense Parley

By the United Press

The 12 North Atlantic Pact foreign ministers will meet in New York September 15-16 to deal with urgent defense problems underscored by the Communist attack in Korea.

Diplomatic informants disclosed last night that the Atlantic defense meeting will follow a separate conference by Secretary of State Dean Acheson, British Foreign Minister Ernest Bevin and French Foreign Minister Robert Schuman.

The Big Three plan to meet in New York September 13-14 preceding the United Nations General Assembly meeting on September 19.

We Can Help You HEAR
TELEX WORLD'S FINEST PRECISION HEARING AIDS
High Fidelity Hearing Aids
TELEX HEARING CENTER
601 13th ST. N.W. Rm. 223. RE. 1977

EMERSON INSTITUTE FOUNDED 1852 WASHINGTON, D. C.
EMERSON INSTITUTE ANNOUNCES
A LAW REVIEW COURSE IN PREPARATION FOR THE DECEMBER BAR EXAMINATION. THE LONG COURSE WILL BE HELD FROM AUGUST THROUGH NOVEMBER. THE SHORT INTENSIVE COURSE COMMENCES DECEMBER 1.
THE COURSES CONDUCTED BY A SPECIALIZED STAFF OF LAWYERS AND LAW TEACHERS
For Information, Call DE. 0551
EMERSON INSTITUTE
1324 18th St. N. W.

WASHINGTON Malcolm Scates BETHESDA
SAVE . . . On This Superb Hepplewhite Bedroom Group

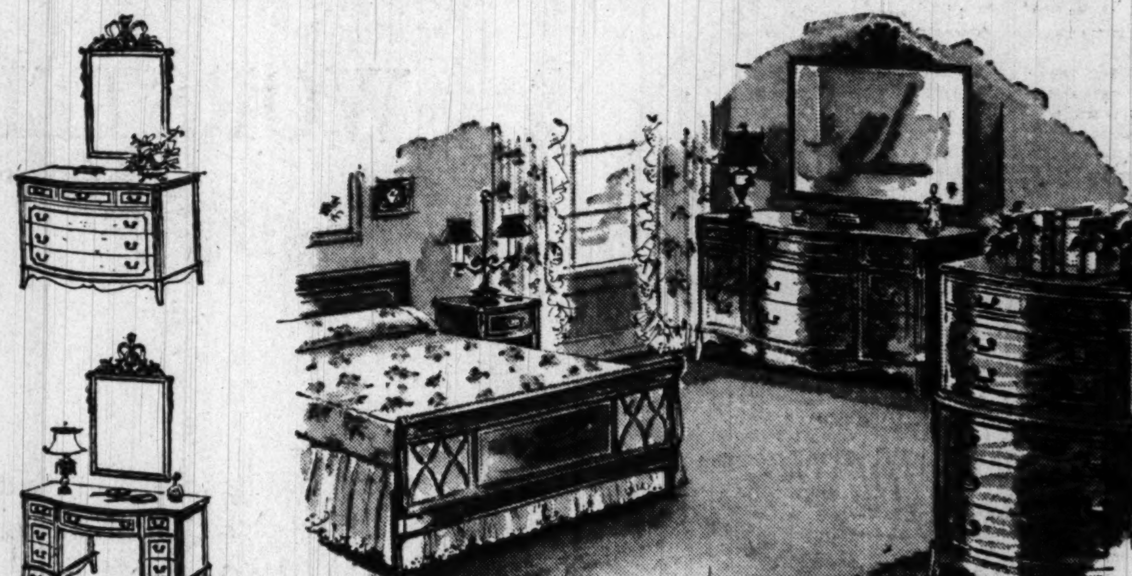

EXCLUSIVE at our Washington and Bethesda Stores

One glimpse of this magnificent suite is all you'll need to agree that furniture so fine is a rare find at prices as low as these! Run your fingers over the glowing grain mahogany veneers . . . inspect the carefully constructed interiors . . . look closely at the rich detail work . . . and you'll discover for yourself why this graceful group was made to sell for far more by one of the country's leading manufacturers. Yes, Malcolm Scates special purchase enables us to bring you furniture to delight the most discriminating, at prices to please the pennywise! Deferred Payments Available.

Chest-on-Chest Reg. $105.00 . . . $89.75
Double Dresser and Mirror Reg. $199.50 . . . $169.50
Panel Bed or Poster Bed Reg. $79.50 . . . $69.50
Vanity and Mirror Reg. $139.50 . . . $119.50
Kidney-Shaped Vanity Bench Reg. $17.00 . . . $13.50
Night Table Reg. $39.50 . . . $32.50
Single Dresser and Mirror Reg. $120.00 . . . $104.75

WASHINGTON and BETHESDA
Malcolm Scates
4121 13th St. N.W. at Upshur • 7242 Wisconsin Ave., Bethesda, Md.
GO TO THE CHURCH OF YOUR CHOICE ON SUNDAY
OPEN EVENINGS 'TIL 9 P.M. • SATURDAYS 'TIL 6 P.M. FREE PARKING

Enjoy A MODERN KITCHEN! REMODEL NOW
• REDUCE HOURS OF WORK
• ENJOY MODERN COMFORTS
Anything From a Cabinet to a Complete Kitchen
All the modern comforts . . . aids to efficiency and glowing beauty you envy in the homes of your friends, can be incorporated in your kitchen . . . at a very moderate cost.
Call Our Expert Kitchen Designers For Free Planning Service No Obligation
KITCHEN CENTER
Largest display of Kitchen and Kitchen Equipment in D. C.
Open 'til 9 P.M. Plenty of Free Parking
1715 Rhode Island Ave., N.E. HUdson 6640

ROOFS
Bird & Son
Insulated Brick Siding
In many attractive designs
OTHER HOME IMPROVEMENTS
Our Trucks to any Part of Maryland or Virginia
Three Year Payment Plan. No Down Payment. No Liens or Mortgage
PHONE OR WRITE FOR A FREE ESTIMATE
MARYLAND CONTRACTING CO.
SLigo 2359 904 ELLSWORTH DRIVE SILVER SPRING, MD. SLigo 4069

Individual Reservists Face Early Army Call

Bail Revoked; Bridges Jailed

Associated Press WIREPHOTO
HARRY BRIDGES, West Coast CIO longshore leader (left), accompanied by a U. S. Marshal leaves a Federal building in San Francisco, headed for jail after his bail was revoked. (Story on Page 1)

By V. R. Montanari
Post Reporter

Second Army headquarters at Fort Meade probably will begin to call individual enlisted reservists who are not members of organized units shortly after August 15, Army spokesmen indicated yesterday.

Under the national quota of 62,000, such reservists to be called in September and October, the Second Army may call up to 13,012 men from the District, Maryland, Virginia, West Virginia, Delaware, Pennsylvania, Ohio and Kentucky.

Commanders of Army Organized Reserve and National Guard units which have been called up have been directed to notify Second Army headquarters by August 15 of vacancies existing in their units. These are to be filled by reservists not attached thus far to any unit.

Fifty-three of 143 Accepted

Selective Service officials here meanwhile announced that 14 men have been accepted for Army induction out of 46 examined on Friday, July 28. This makes a total of 53 District men passed for induction out of 143 reporting for physical and mental exams in the first week of the current draft.

The percentage of those qualifying her 37 percent so far, is about the same as the figure reported by Virginia Selective Service officials. In that State 338 of the 558 men examined had to be disqualified; 220 were accepted.

Maryland's first 60 draftees will be inducted into the Army the week of August 14, State Selective Service headquarters has announced.

To Speed Pre-Inductions

District draft officials, who will start inductions into the Army early in September, will step up the rate of pre-induction physical and mental exams on Monday. About 100 men will be ordered to report every Monday, Wednesday and Friday. Up to now about 50 have been called each day.

Draft officials said local boards have to decide on deferments in each individual case on the basis of dependency or occupation. The boards are supposed to defer those whose occupation is found "necessary to the maintenance of national health, safety or interests." No list of such occupations has been made for use of the Selective Service.

Air Force Freezes Ratings

One military service, the Air Force, yesterday temporarily froze ranks and ratings of its officers and enlisted reservists.

This was done to make sure the Air Force does not acquire too much brass as the reservists are called to duty. The freeze will be lifted after a study of ranks and ratings is finished.

Another military announcement yesterday was bad news for reserve and National Guard officers called to active duty whose uniforms are worn or no longer fit them. If they have once received the $250 Government allowance for uniforms, they will get no more when called up, they were warned.

Education Group Won't Seek Draft Deferments

By The Associated Press

The American Council of Education decided yesterday not to ask for deferment of college students and instructors from the draft.

"We are convinced it is not necessary," J. L. Morrill, council president, told newsmen, "because of policies already under serious consideration by the Government as a result of their experience in the last war. They need specialized work which we can provide."

Morrill, president of the University of Minnesota, said council members decided against a proposed deferment request after a closed-door session attended by Maj. Gen. Lewis B. Hershey, Selective Service director.

The group voted unanimously to offer President Truman the services of educational institutions "in the critical international situation."

Veteran Advises His Draft Board He's in No Hurry

Wewoka, Okla., Aug. 5 (U.P.)—A lanky Hughes County veteran has let the draft board here know how he feels about returning to Uncle Sam's payroll.

The young man left this message for Dudley Culp, board chairman:

"I wanted to tell you that I'm married, have three kids, that I'm working in essential oil jobs around here, that I was in the last war for four years, and that I don't want to crowd in ahead of anyone else who wants the experience."

French Prisoner Deal With Rebels Authorized

Paris, Aug. 5 (U.P.)—French authorities in Saigon have been instructed to seek an opening for negotiations with Communist-led Viet Minh rebels for the exchange of prisoners, Leon Pignon, French High Commissioner for Indo-China, disclosed today.

The rebel radio recently broadcast an offer to exchange prisoners and hostages on a man-for-man basis and urged French Communist organizations to intercede with the French Government to arrange negotiations.

6983 Thais Seek to Serve In Korea

Bangkok, Thailand, Aug. 5 (U.P.). A total of 6893 men, most of them in active military service or the reserves, have volunteered for service in Korea during the first week of enlistment, the Ministry of Defense reported today.

Col. Kunjara

Although only 4000 are needed to make up an expeditionary force of brigade strength, the Ministry continued to take in more volunteers to permit a wide range of selection.

Among the volunteers was Col. Kharb Kunjara, a West Point graduate and now secretary-general of the Premier's office. He was Thai Military Attache in Washington during the war. He led the free force organized in the United States.

Details for training the volunteers are expected to be discussed with a United States military mission headed by Marine Maj. Gen. Graves Erskine, expected here about August 15.

GI 'Frozen' On Payoff Day

Sergeant Wesley R. Lutey is accepting sympathy at Bolling Air Force Base.

Lutey arrived at the discharge window at the end of a three-year enlistment, in a dead heat with President Truman's order freezing all discharges.

The President won the decision but Lutey was awarded an additional year in the Air Force.

Lutey, sports editor of the Bolling Beam, woke up extra early on the morning of July 27. This was it. He marked off the last of the 365 days he had been watching on his calendar.

After a leisurely morning saying goodby to his buddies, Lutey strolled nonchalantly to the financial window. He flipped his discharge certificate across the counter. Now, it was just a question of picking up his terminal leave pay.

But instead of the folding green, Lutey received a nonnegotiable look from the finance clerks. And they read him the presidential order: "Effective immediately by direction of the President, it is directed that all commands take appropriate action to require that all enlistments. . . ."

"You're in for another year, buddy."

Lutey, recovering a bit later, phoned notice to the United Nations Officers' Service Club at 21st and R sts. nw. that he would be late for work—one year late.

They had been holding a bookkeeper job for him.

Man and Woman Canoeists Saved Off North Beach

A fishing boat skipper rescued a man and woman when he saw their capsized canoe in Chesapeake Bay off North Beach, Md.

Captain William Bloodsworth, on his way to Chesapeake Beach, Md., observed the overturned canoe about 2½ miles from North Beach, Maryland State Police at Waterloo, Md. said.

Bloodsworth pulled H. F. Hudson, 25, of North Beach, and a woman identified only as B. Love, 20, of North Beach Park. They said they had been overboard half an hour.

Bite of Rattlesnake Fatal to Nebraska Baby

Scottsbluff, Nebr., Aug. 5 (AP).—A Hemingford, Nebr., farm tot died in a Scottsbluff hospital today after he was bitten by a rattlesnake.

Hospital attendants said James Robert Lehl, 16-month-old son of Mr. and Mrs. Robert Lehl, was bitten on the leg four times while playing in his farmyard.

CAMERAS
Film & Equipment
We're
OVERSTOCKED
NO SHORTAGES
SOMMERS
CAMERA EXCHANGE
714 14th ST. N.W.
ME. 0992

Actress in Happy Reunion . . .

Associated Press WIREPHOTO
RECONCILED—Actress Betty Hutton and her newly-reconciled husband, Ted Briskin, are greeted at the Los Angeles, Calif., airport by their daughters, Lindsay (left), 4, and Candice, 2, after their arrival from Chicago. "We've reached a new understanding," Briskin said, "we're sure we're going to be happy"

Haiti Calls Election for New President

Port au Prince, Haiti, Aug. 5 (AP).—The military junta issued a decree today calling for a general election soon to elect a president and other officials. No date was set.

Army's Training for Combat To Be Shortened to 9 Months

New York, Aug. 5 (AP)—Gen. Mark W. Clark, chief of the U. S. Army Field Forces, today said the Army is about to start "new, unconventional methods of training" that will shorten to nine months the time needed to ready a new division of troops for combat.

Previously it took about 15 months to train a new division, according to Army officers at the third annual convention of the National Counter Intelligence Corps Association, which Clark addressed.

Under the newsystem, National Guard divisions can complete training in five to six months, Clark said.

"We are cutting out a lot of training previously given," said the World War II commander of Allied forces in Italy. "We've got to develop in a short time these new methods for training troops because we do not have the time we formerly used."

Clark said draftees will be trained "so that they will know the part they are playing."

"We'll make them ruthless, rugged soldiers, and teach them to kill these people who are trying to kill them," he added.

Clark said he expects to confer next week with National Guard commanders and their staffs preparatory to having National Guard divisions ready for combat within six months.

He said he was "busy as a bird dog" trying to supply replacement troops for Gen. Douglas MacArthus.

Clark expressed confidence United States forces "are going to hang onto that beachhead in Korea."

He compared the Korean war to fighting to the Anzio beachhead in Italy in World War II.

"The infantry will always dominate on the field of battle," Clark said, but added that team play between ground and air forces would be a vital factor in all engagements.

Bryant
GAS HEAT
E. L. POE
FORMERLY 17 YEARS WITH THE GAS CO.
5213 GEORGIA AVE. N.W. TA. 3036

Search for Diamonds and Old Gold!
. . . search your house for old gold and diamonds . . . bring them to Chas. Schwartz & Son and receive TOP PRICES. It's extra money for you.
Chas. Schwartz & Son
708 7th St. N.W.
1305 F St. N.W.

Michigan Leader Plans Fighting GOP

Mason, Mich., Aug. 5 (AP).—Vernon J. Brown, former lieutenant governor of Michigan, today announced plans for the formation of Fighting Republicans, Inc., "to bring all elements of the party together into a more potent force."

The Mason newspaper publisher has mailed invitations to State Republican leaders to attend an organizational meeting at his farm home here August 16.

Looking toward national extension of the organization, Brown sent invitations to the State central committees of the other 47 States.

Brown said plans would be discussed for a mass meeting in Jackson, Mich., under the oaks where the party was founded.

"I believe," Brown's invitational letter said, "the American people are ready for a change. I believe the bulk of them are aware of the rottenness in Washington."

THE PERFECT GAS RANGE
Is the
CALORIC
GAS RANGE
You'll Find a Large Selection of Prices and Sizes at
KITCHEN Center
1715 Rhode Island Ave. N.E.
HUdson 6640

QUICK SERVICE ON
BODY AND FENDER REPAIRS
EXPERT AUTO PAINTING
FREE ESTIMATES
Recommended AAA Merchant
All Makes of Cars Repaired
TRIANGLE MOTORS
3010 Rhode Island Avenue N.E. DEcatur 6300

House & Herrmann's August Sale

STORE WIDE SAVINGS FROM 20% TO 40%

It's New! It's Smart! It's International!

2-Pc. Suite Covered in NYLON

Regularly $279

$199

You've seen it, read about it in the magazines! Now House & Herrmann brings you the wonderful new NYLON upholstery—at a special sale price! This is a gorgeous modern living room suite designed by famous International. It is tailored completely in nylon! . . . in a choice of brilliant decorator colors. It has the rich beauty and distinction of fine boucle . . . but being nylon, it's washable, moth-proof, and almost never wears out! Both lounge chair and twin-cushion sofa are filled with luxury features . . . have the finest inner-spring construction. Get new nylon living room now . . . save $80!

CONVENIENT TERMS ARRANGED

Symbol of Quality Furnishings to Washington home makers since 1885

House & Herrmann
7th AND EYE STS.
Silver Spring Store, 8435 Georgia Ave.

Senate Unit Accepts Tax Collection Plan

By The Associated Press

A House plan to speed corporation tax collections by shortening the time-to-pay period was accepted yesterday by the Senate Finance Committee.

The tax-writing group's agreement on the so-called Mills plan brought the two chambers a little closer together in the drive to expedite President Truman's request for an additional five billion dollars of revenue.

At the same time, however, the Senate committee turned down another House plan to require a 10 percent withholding tax on corporation dividends.

Both actions came during an unusual Saturday session called to accelerate the effort to meet more of the mounting costs of the military effort.

No Tax Increase

Government tax experts estimate the payment speed-up plan, sponsored by Representative Mills (D., Ark.) and passed by the House, would add about 800 million dollars of revenue for each of the next five fiscal years. It would not, however, result in any tax increases.

Under present law, corporations may pay a year's taxes in four equal quarterly installments during the following year. The Mills plan would bring the cash into the Treasury faster by gradually reducing the payment period to six months.

A complicated plan, the Mills' speed-up would have the effect of crowding five years' corporate income tax payments into four and one half years, thus bringing the cash into the Treasury faster.

The 10 percent withholding tax which the Senate committee rejected calls for collection of taxes on dividends in the same way income taxes now are withheld from workers' pay checks.

Tax experts estimate this would bring in 170 million dollars of additional revenue now escaping Federal tax collectors.

Senator Millikin (R., Col.), former Finance Committee chairman, said the dividend withholding tax had been turned down because the estimated additional revenues were questionable and the plan would have inconvenienced many small corporations not owing the taxes withheld.

954 Million Expected

Besides, he said, Government tax collectors can "ferret out" any evasion of taxes on dividends by simply examining all dividend payments by corporations.

The committee now has approved tax law revisions intended to boost Federal revenues by about 954 million dollars. This includes the 800 million dollars expected yearly under the Mills plan.

In other tentative moves, the committee:

1. Closed an asserted loophole that allowed some corporations a credit of 85 percent on certain dividends received from other corporations. This House-approved provision is expected to yield 6 million dollars annually.

2. Turned down a House item applying to distribution of the assets of a foreign subsidiary of a domestic corporation.

The committee has yet to act on Mr. Truman's biggest request, a three billion dollar hike in individual income taxes.

The President also asked an additional $1,500,000,000 from corporation taxes and 500 million dollars to be raised through other revenue-raising provisions already approved in the House.

These were a part of the $1,010,000,000 excise tax cut bill passed before the Korean war started and later junked.

When Needed

Commerce Ready With Junior WPB

By The Associated Press

The Truman Administration has plans ready for a junior-size WPB but is definitely unprepared if Congress orders a baby OPA as well.

(For the benefit of those who came in late, the War Production Board bossed America's industrial effort during World War II. The Office of Price Administration had charge of price ceilings and rationing.)

The blueprint of a "Defense Production Administration" has been drafted at the Commerce Department, on lines which would permit it to expand into a full-fledged War Production Board if necessary.

Officials agree, however, that if a general price rollback and a ceiling system were voted by Congress, a separate new price control agency would have to be created from scratch.

Five Months for New OPA

It might take four or five months, they estimated, to set up something like the OPA of World War II. Less machinery exists than we had when France fell in 1940, 18 months before Pearl Harbor.

The Administration, which did not ask for price or rationing powers, believes that nothing more drastic than eventual "selective" controls over a few runaway commodities may be necessary for a war of Korean proportions. In that case, elaborate Federal machinery might not be needed.

As for the other controls sought by Mr. Truman, unofficial sources indicate that the time-table might read like this after Congress votes the power:

Allocations: Could be operating within three or four weeks, probably on a voluntary basis starting with steel.

Credit control: Might be invoked by September 1, requiring one-third down payment on cars and possibly an 18- or 21-month limit on payment. More liberal terms on other consumer items.

Limitation of civilian goods: According to Commerce officials, perhaps not for "a number of months."

Cabinet Aides Listed

If Congress passes the mobilization bill asked by the Administration, Mr. Truman is expected to issue orders delegating his priority and allocation powers to at least four Cabinet officers, as follows:

Secretary of Commerce Sawyer—Parceling out industrial materials, to industry and limiting civilian goods output.

Secretary of Interior Chapman—Allocating power, fuel and petroleum.

Secretary of Agriculture Brannan — Controlling food and farm products, if this should become necessary.

Secretary of Labor Tobin—Using his limited job-placement machinery to supply the manpower needs of defense industry.

The National Security Resources Board would retain its present role as a mobilization planning agency with advisory powers only. An act of Congress would be needed to make it part of the control machinery.

Hawaii, Alaska Delay Laid to Electioneering

NYHT News Service

Senate delay on Hawaii and Alaska statehood bills is caused by the desire of Senator Scott W. Lucas, of Illinois, Senate Democratic floor leader, and others to get home to campaign for reelection, Joseph R. Farrington, delegate from Hawaii, charged last night.

Declaring statehood for both territories has become even more important since the outbreak of war in Korea, Farrington noted that President Truman repeatedly has called for enactment of the measures, and that the 1948 Democratic platform promised it.

But Senator Lucas has announced that the next order of business in the Senate, aside from the calendar, is legislation on emergency controls.

Farrington noted that at his news conference Thursday President Truman disagreed with Senator Lucas, and declared he would continue to press for statehood for Hawaii and Alaska on grounds of public interest and national defense.

UAW Bans Force Against Alleged Red Members

Detroit, Aug. 5 (NYHT).—Members of the UAW-CIO must not participate in unlawful acts such as walking alleged Communists out of plants, the top officers of the United Auto Workers union told local officers in a letter mailed this weekend.

"Violent action that deprives individuals of their democratic rights is the weapon of totalitarians themselves," the letter stated. "It is not a weapon of democracy."

"The constitution of our union offers democratic means for dealing with members of our union who are guilty of conduct detrimental to the best interests of the union . . ."

The letter was signed by Walter P. Reuther, president; Emil Mazey, secretary treasurer; and Richard Gosser and John W. Livingston, vice presidents.

War Wounded Relax at Walter Reed . . .

Associated Press Photo

CARDS AND KIBITZERS—GIs wounded in the fighting in Korea, play cards as they relax at Walter Reed Hospital. The players are backed up by kibitzers. In the group (from left), Corpl. Albert Cunningham, 20, of West Newton, Pa.; Pvt. Paul Jackson, 20, of Shelbyville, Mich.; Pvt. Dan Elswick, 18, of Wise, Va.; Pfc. Alvin Barga, 20, of Fort Recovery, Ohio; Pfc. Donald Whithers, 21, of Oil City, Pa., and Pfc. Louis Paquette, 20, of Central Falls, R. I.

Iler Attacks Federal Employe Funds Cut

The American Federation of Government Employes is going to "battle" to prevent any inequities under the proposed 10 percent reduction in funds for nondefense agencies," Henry C. Iler, president, said yesterday.

Referring to the measure, which has been voted by the Senate and sent to conference, he said "a 10 percent cut, straight across the board, is a vicious and inefficient measure."

Iler was elected president of the AFL group by its national executive council Wednesday to succeed the late James Yaden, and thereupon resigned as chairman of the appeals board of the Labor Department's Bureau of Employe's Compensation. He will be up for reelection at the union's biennial election in Omaha, Nebr., August 28.

Outlining his program as president, Iler said there were two major objectives: (1) To knit the organization into a unified, more powerful force that will be more representative of all civilian Federal employes; (2) to sign up at least 500,000 members in the federation.

Laying Groundwork

"In all planning for our biennial convention," he said, "we are laying the groundwork of a program that will make it possible for us to accomplish these two aims.

"We are also going to go to bat in no uncertain terms to give a true picture to the American people of the Federal employe. For too long he has been depicted in derogatory terms, and we are going to show that the Federal employe is a devoted, efficient worker, loyal to his Government and the taxpayers.

"We are going to advance his cause by every means, through the press, on the radio and television, and before Congress, and let the public know exactly the extent of service that Federal employes give to the American public," he said.

The federation "will intensify" its efforts "to strengthen the merit system and to protect the career service," Iler said. "These objectives are part of our long-range program, which I will strive to put into effect if I am honored with reelection to the presidency for a full two-year term."

Obligation To Members

As for his policy during his present tenure, he said it would be dedicated to improving working conditions for all Federal employes, and to improve efficiency of administration throughout Government service, but "our primary obligation is to our individual members and lodges."

Iler said that in the "legislative field we are going to press harder than ever to retain the job benefits that we have won in the past, to correct any existing inequities, and to improve pay and working conditions. . . . This applies to all employes, wage board people, as well as Classification Act people.

"After all, Congress decides these matters for Government employes, and we shall endeavor, by presenting honest facts, to keep on the statutes, legislation that protects their rights, and to have additional legislation enacted to better their employment conditions," Iler said.

Anti-Hoarding Drive Opens Spontaneously

Three housewives, a librarian and the resident manager of the apartment house where they live, were discussing the other day how foolish and unpatriotic this hoarding business is.

They decided to do something about it, drew up an antihoarding pledge and within an hour got about 50 signatures without going outside their apartment house.

Now, about 30 people are helping them get signatures. They have something like 500 pledges supporting their spontaneous crusade.

Originators of the pledge are Mrs. Malcolm H. Oak, Mrs. Fred C. Langdon, Mrs. M. F. Petrie, housewives, Miss Ruth Rodier, chief librarian of the medical library at the Bethesda Naval Medical Center, and Mrs. Mary Louise Adams,, resident manager of 2700 Wisconsin ave. nw.

Mrs. Oak emphasized that they do not belong to any organization, and they do not want to be a pressure group. They want to get individual women to stop and think when the idea of stocking up unnecessarily on food or other items hits them.

"Women must take the lead in this drive to stop hoarding, because women do the most buying," says the heading of their pledges. "Do not give our enemies extra power and ammunition by creating a shortage and panic at the cost of American lives."

Members of the group are sending copies of their pledge to friends outside the District in the hope the idea will spread.

Publicity Men to Meet

The National Capital Forge of the American Public Relations Association will hold a luncheon-meeting at Lee House, 15th and L sts. nw., Monday at 12:15 p. m. John R. Busick, director of public relations at George Washington University, will speak.

Sparkman Asks That Ceilings Go First on Meat and Lumber

By The Associated Press

Senator Sparkman (D., Ala.) yesterday urged President Truman to clamp price ceilings speedily on such items as meat and lumber if Congress grants the discretionary authority.

Both commodities, Sparkman said, are outstanding examples of a need for controls quickly, in advance of any general price curb program.

Sparkman talked to reporters as Congress got set for a new effort this week to end confusion and send a home-front mobilization bill to the White House.

House members were attempting over the weekend to work out a compromise which would add wage-price-rationing authority to the partial controls program sought by Mr. Truman.

The President has said he will accept the broader powers if they come to him without restrictive strings.

Plans Vote on Tuesday

On Tuesday, the House plans to start voting again on the matter. It got almost nowhere in four days work on the Truman bill the past week.

The Senate Banking Committee will meet Monday to go over a proposed final draft of a bill which would give Mr. Truman full discretion to invoke wage-price controls and rationing. In tentative form, the bill appears to be pretty much along the line the President specified if Congress insists on the more drastic control powers.

The Senate group turned to that plan after rejecting a formula which Mr. Truman had denounced. It called for putting wage-price-rationing controls into effect automatically if the Government's cost of living index climbed 6 percent above the level of last June 15.

The House adopted and then killed a similar plan which pegged the trigger point at 5 percent. However, it is still considering another form of such a bill which would allow the President to invoke controls before the 5 percent point is reached, if he desired.

Plan's Chief Sponsor

Sparkman, a member of the Senate Banking Committee, is chief sponsor of the plan the committee approved yesterday—giving the President complete discretion as to timing of the controls.

Under that plan, Mr. Truman could put price controls into effect on a selective basis in advance of a general price program.

For example, if the President decided meat prices were out of hand but that other prices generally were remaining steady, he could slap price ceilings on meat alone. Or he could put a half-dozen or more commodities under controls without resorting to all-out curbs.

At present, however, the committee's plan would permit selective controls at only the pre-retail levels.

Sparkman said he is thinking of offering an amendment Monday which would cover the retail level as well.

In urging Mr. Truman to put meat under price ceilings quickly, provided Congress grants authority, Sparkman called attention to Thursday's Bureau of Labor Statistics (BLS) report.

BLS said a preliminary government survey indicated an increase of two to three percent in retail food prices during the month which ended July 15. Meat price hikes were mainly responsible, BLS added.

Sparkman said the rise in lumber prices has been even more pronounced.

WATCH REPAIRING
Clock Repairing — Watch Straps 79c — All Work Guaranteed
Watch Crystals 45c
WADE'S
WATCHES DIAMONDS JEWELRY
1009 E St. N.W.

Excesses of State Powers Threaten Citizens, Pope Says

Castel Gandolfo, Italy, Aug. 5 (AP). Pope Pius said today that never before have there been so many excesses of state controls.

"In every epoch one has to deplore, here and there, excesses of state power," the Pontiff said. "But, in our time, the cases of such hypertrophy succeed themselves almost without interruption."

The Pope addressed 200 delegates to the just-concluded Eighth International Congress of Administrative Sciences. Twelve nations were represented, including the United States.

Speaking on the functions of states, he said they should be restrained from stifling individuals.

Pope Pius remarked that the world now is witnessing a "luxuriant flowing of 'plans' and of 'unifications.'" Within just limits, these could be "desirable and even required by circumstances," he added.

"Naturally," he went on, "it is the excess that we criticize here, for no person doubts the necessity for the state, in current conditions—above all social—to enlarge its field of action and intensify its power.

"That can be done without danger if the clear recognition of the real importance, the role and aim of the state progresses at the same pace.

"The state would thus find a regulator, a control which would help prevent it from extending its powers—in virtue of considerations other than those of economic or social needs—to domains, especially cultural, which it would do best to leave to the free initiative of citizens."

The pontiff made it clear that his criticism was directed only at excesses of state control. The state "after the family, is the most important institution" in Catholic eyes, he said.

FOOD—From Page 1

Strings Tied To 5-Cent Meat

supplementary feeding programs so that it doesn't substitute for regular food supplies and disrupt foreign food markets of other countries.

If foreign nations purchase all of the seven foods at the bargain rates, the United States will get back less than 14 million dollars. The Government has roughly about 100 million dollars invested in the foods.

Meanwhile, a near-record supply of feed grain—the raw material needed to fuel the nation's production of meat, milk and eggs—is in prospect for the year ahead, the Agriculture Department said.

If current 1950 feed grain production prospects are realized, the Department said, "supplies for the third successive year will be more than ample for domestic and export requirements."

THE LATEST!...1951

Westinghouse

BIG 16" TV THAT CHALLENGES ALL COMPARISON

MORE TUBES! BETTER CIRCUITS! GREATER VALUE!

THE "LYNWOOD"
16" BLACK TUBE
WESTINGHOUSE
TABLE TV

Wait 'til you SEE this TV Set! Never has so much value — so much performance been put into so handsome, so compact a table model. And count the features — yes, COUNT 'Em—you'll realize here's TV value BEYOND compare.

Compare!
239.95
PLUS TAX & WARRANTY

Compare these Features!

- New single dial control!
- Synchro-tuning!
- Black picture tube!
- Adaptable to UHF!
- Built-in Antenna!
- Fast-keyed AGC!
- Automatic frequency control!
- Full band-width reception!
- Rainbow tone FM sound circuits!
- 1/3 less power consumption!

MORE TUBES! BETTER CIRCUITS! GREATER VALUE!

THE "HAMPDEN"
16" BLACK TUBE
WESTINGHOUSE
CONSOLE TV

No wonder Westinghouse challenges comparison! Here is truly the TV Console "buy of the year!" And just think—the price is among the lowest . . . with over 10 brilliant features including amazing new 1-KNOB CONTROL . . . in console cabinet. Buy on "your terms!"

Compare!
279.95
PLUS TAX & WARRANTY

Yes, Compare FEATURES! Compare PERFORMANCE! Compare PRICE! and you'll Buy WESTINGHOUSE!

Electrical Center
RADIOS • TELEVISION • APPLIANCES • RECORDS
414 10th ST. N.W.
a few doors above Penna. Ave.

ONE HOUR FREE PARKING at Star Plaza Garage 10th & E Sts. n.w.

LIBERAL CREDIT? of COURSE!
OPEN SATURDAYS WITH THE WEEKEND'S GREATEST VALUES

Smashing BARGAINS

ANACIN TABLETS

1.25 Bottle of 100

PEOPLES Special Price **73c**

Thru Tuesday Only

While They Last!

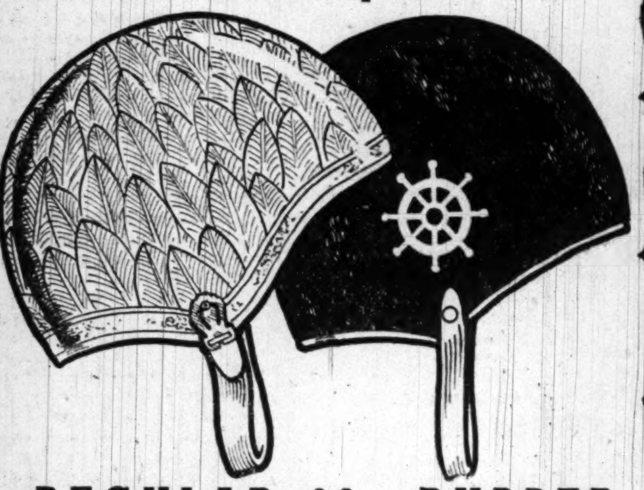

REGULAR 39c RUBBER

BATHING CAPS

Get in the swim for the remainder of the season with these excellent, molded rubber caps. With adjustable chin straps.

Assorted Styles and Colors

Thru Tuesday Only **21c**

25c BATHING CAPS 13c

PHONE HO. 1234

PEOPLES DRUG STORES INC

PRESCRIPTIONS

ATTENTION: Certain Toilet Preparations, Luggage, Billfolds, etc., and Jewelry subject to 20% tax under Federal Internal Revenue Act effective April 1, 1944. Alarm Clocks retailing at not more than $5.00 and Watches retailing at not more than $65.00 subject to 10% tax, all others taxed 20%.

Specials! Thru Tuesday Only

FORHANS	TOOTH PASTE 50c TUBE *D. C. Stores Only..*	28c
VITALIS	HAIR TONIC 50c SIZE *D. C. Stores Only..........*	31c
ARRID DEODORANT	CREAM 59c SIZE *D. C. Stores Only*	37c
MENNEN TALCUM	POWDERS 25c SIZE *D. C. Stores Only*	16c
EX-LAX CHOCOLATE	LAXATIVE 25c SIZE *D. C. Stores Only.........*	13c
ZONITE ANTISEPTIC	60c SIZE 8 OUNCES *D. C. Stores Only.........*	33c
GLASS WAX	GOLD SEAL 59c PINT *D. C. Stores Only.........*	33c
AIR WICK	KILLS ODORS 69c SIZE *D. C. Stores Only..................*	39c

GLASS Refrigerator BOTTLES

1½ Quart Size

Styled to save Space in Your Refrigerator. **19c**

STERNO COOK STOVES

With Medium Size Can of Heat **49c**

HUDSON Wet Strength PAPER TOWELS

Roll of 150 **15c**

HUDSON Paper NAPKINS

Box of 80 **11c**

CANDY Specials

Brock's Delicious

MARSHMALLOW

Circus Peanuts

Banana Flavored

You enjoyed them many times as a child; you will enoy the delightful flavor of these fine-textured peanuts as well!

10-ounce Cello. Bag

17c

Special!

Special All This Week

Large Size

JELLY DROPS

Assorted Flavors

17c lb.

Special—All This Week

WINDSOR Summer

ASSORTMENT

A tasty assortment packaged as dainty as crisp, new summer organdie!

Pound Box **59c**

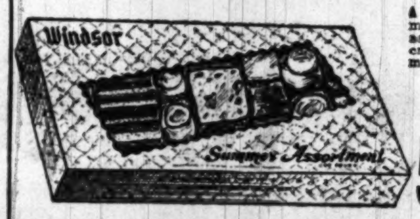

CLOVER LEAF GOLF BALLS

Lively—Durable

45c Each

3 for **$1.25**

Pint Size

THERMOS VACUUM BOTTLES

Keeps Liquids Hot or Cold

PEOPLES Low Price **$1.49**

SHAMPOOS—TONICS

$1.00 Colgate Halo Shampoo..	79c
$1.00 Prell Shampoo, Tube....	79c
Shasta Cream Shampoo, Jar.	79c
$1.00 Mahdeen Hair Tonic.....	80c
Laco Castile Shampoo........	79c
Vaseline Hair Tonic, 6-ounces..	73c
$1.00 Drene Shampoo, Large.	79c

DENTAL NEEDS

Ipana Tooth Paste, Economy..	57c
50c Pepsodent Tooth Paste....	43c
Coleo Denture Cleanser........	49c
50c Forhans Tooth Paste......	34c
50c Teel Liquid Dentifrice....	43c
Colgate Dental Cream, Economy	59c
Squibb Tooth Paste, Economy..	67c

Introducing

THE WORLD'S MOST AMAZING NEW LIGHTER!

No Wick... ...No Fluid

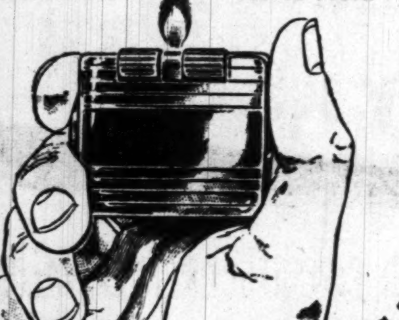

Over 2500 lights without recharging

STRATOFLAME

THE MIRACLE BUTANE GAS LIGHTER

Instantly ready to light—every time. Nothing to service, no fluid to evaporate. No odorous wick to fuss with. Choice of gold tone or chrome case!

$7.50

For Only 50c and Your Old Cartridge You Get a 4-Months Supply in a Single Replaceable Cartridge

WINSLOW Ball Bearing Roller SKATES

With straps and key **$1.98** Pair

Gigantic SOAP SALE

at PEOPLES 6¢ Cake

These soaps are fine milled . . . longer lasting . . . and exceptionally economical. They come in delightful fragrances and delicate colors to add variety and refreshment to bath-time and a decorative touch to any bathroom.

There is exquisite Lavender, for the fastidious person, or mild, gentle Pure Baby Castile for the little guy.

And . . . our "piece de resistance" —luxurious Bath Tablets of Pine, Apple Blossom, and Gardenia.

Combination Offer!

Two 60c Size

WILDROOT Liquid Cream SHAMPOO

$1.20 Value Both For **59c**

Special Offer!

Dorothy Gray COLOR CUE

In a Plastic Purse Kit 3 Special Size Lipsticks

Three fashion-rite shades:
- South America
- Portrait Pink
- Cherry Bounce

$1.00

Half-Price Sale!

Dorothy Gray ORANGE FLOWER or TEXTURE LOTION

$2.00 Size **$1.00** Each

*D. C. Prices Only

$1.00 LYSOL DISINFECTANT *14 Ounces*	93c
COLLYRIUM EYE WASH *Wyeth, 75c Size*	63c
SQUIBB ASPIRIN TABLETS *Bottle of 100*	54c
UNGUENTINE FOR BURNS *Large Tube*	57c
45c FLETCHERS CASTORIA *Regular Size*	*28c
ZEMO ANTISEPTIC LOTION *70c Size, Single Strength*	57c

Prices may vary slightly in Maryland and Virginia Stores on a few items which are under State Contract Laws. Right reserved to limit quantities.

SANITARY MODESS NAPKINS

Box of 12 **33c**

Modess Belts 39c

The George Washington University

FOUNDED IN 1821

Announces the opening of the Fall Term on October 2

REGISTRATION: SEPTEMBER 27-29

Freshman students and transfer students must be accepted for admission to the University prior to registration

Day and Evening Classes—Full Academic Curriculum.

THE UNIVERSITY OFFERS:

Undergraduate and Graduate Study in Letters and Science Through

THE JUNIOR COLLEGE
THE COLUMBIAN (SENIOR) COLLEGE
THE GRADUATE COUNCIL

Training in the Following Professional Schools

THE SCHOOL OF MEDICINE
THE LAW SCHOOL
THE SCHOOL OF ENGINEERING
THE SCHOOL OF PHARMACY
THE SCHOOL OF EDUCATION
THE SCHOOL OF GOVERNMENT

(Courses in Foreign Affairs, Accounting, Business Administration, Government and Economic Policy, Occupational Counseling, Public Administration, Personnel Administration, and Statistics.)

For Catalogues and Information, Apply to
THE DIRECTOR OF ADMISSIONS
2029 G Street N.W., Bldg. C. NAtional 5200

Call NA. 4200, ask for Circulation, and order Washington Post guaranteed home delivery.

Montgomery Political Scene Grows Livelier

Montgomery County politics increased in tempo yesterday.

The Democratic Victory Committee announced opening of campaign headquarters at 11167 Georgia ave., Wheaton. The independent Democratic candidates announced their slate will be known as the "Free Democrats" and will support George P. Mahoney, Baltimore, for the nomination for Governor of Maryland. The Charter Committee announced four names they will support in addition to the list filed earlier in the week.

The Victory Committee, which has indorsed a full slate for State and county offices, announced that the five-room, two-story building will be used as headquarters until the November 7 general election. The slate is headed by Governor Lane.

Literature to Be Distributed

Campaign literature will be distributed and quarters are available for conferences and candidate meetings. A trailer is expected to start next week distributing literature throughout the county on behalf of Governor Lane and the Victory slate.

The Free Democrats announced indorsement of Mahoney and the election of Mayor A. Leonard Daymude of Kensington as treasurer.

The group announced that they feel the Victory Committee ignored a statement by the State Central Committee announcing an "open" primary and charged that the Victory Committee acted without authority to indorse candidates for the primary.

The Charter Committee's special committee on county council candidates announced support of Grover Walker, Democrat, of Gaithersburg, unopposed for councilman from the Second Council District, and Stella Werner, Chevy Chase, candidate for the Fourth Council District Democratic nomination on the Democratic Victory ticket, of which Walker also is a member.

Two Republicans approved by the committee are John C. Reid, Bethesda, for the Fourth District, and Kathryn Josephine Lawler, Chevy Chase, councilman at large.

The Charter committee filed a slate of nine Tuesday in both parties but left open the above four places.

The National Republican School of Politics will move to Montgomery County Monday with a session at the Silver Spring Masonic Hall at 5 p. m.

Ripe Melons at Hialeah . . .

Associated Press WIREPHOTO

HARVEST TIME—Watermelons, cantalopes and cucumbers were in the crop harvested at the Hialeah Park race track in Florida yesterday. The crops are grown to keep the track soil in shape. Janet Winters (left) and Doreen Evans pitched in to do their bit at harvest time

Oklahoma's Election Boards Begin Week's Job of Recount

Oklahoma City, Aug. 5 (AP).—Oklahoma's county election boards went into session today and will meet until the 477,000 ballots cast 11 days ago in the Democratic Governor's race are recounted.

The tabulation probably will require a week.

Recesses will be taken only for meals and sleeping once the count is under way.

In the July 25 election Johnston Murray, son of former Gov William H. (Alfalfa Bill) Murray, led William O. Coe by 1009 votes on the strength of official returns.

Coe, an Oklahoma City attorney, won the recount yesterday when the Supreme Court overruled the State Election Board's decision that there was no valid statute providing for a recount in a runoff election.

But the court said the recount is required "when the correctness of the result is challenged and a $250 deposit is made for each county for which a recount is asked."

Coe seeks a recount of all 77 counties with Murray asking a recount of 21 counties. Where there are duplicate requests the two candidates probably will share the cost.

Glen Taylor Faces Toughest Test Tuesday

Boise, Idaho, Aug. 5 (U.P.).—United States Senator Glen H. Taylor, who once deserted the Democratic Party and has since declared himself back in, faced the toughest test of his colorful political career today.

Taylor is seeking renomination at a time when his opponents are using the Korean war to remind that time after time he assailed the Truman Administration's get-tough-with-Russia policy of recent years.

Idaho's voters will decide on Taylor's bid for renomination in primary elections Tuesday.

Two United States Senate seats are at stake in Idaho—one for a four-year term and the other for six years. Taylor wants the long term. His Democratic opponents are former United States Senator D. Worth Clark, who is now out beating the bushes in a political comeback attempt, and Representative Compton I. White.

There is a five-way race for the Democratic nomination for the four-year term and three men are after the Republican nomination. There also are sharp contests for Governor and two United States House seats in both parties.

Democratic running for the four-year senatorial nomination are Prof. Claude Burtenshaw of Ricks College, Rexburg; Robert L. Summerfield, Twin Falls businessman; former Idaho Supreme Court Chief Justice Edwin M. Holden; resigned State Democratic Vice Chairman La Vera Swope of Boise, and F. M. Bristline, Pocatello attorney.

The Republican race is between United States Senator Henry C. Dworshak; former Congressman Abe M. Goff, Moscow, and Fentress H. Kuhn, Boise businessman.

Military Officials Face 'Hill' Quiz On Deficiencies

House armed services "expediting" subcommittees will call top military officials on the mat to explain alleged deficiencies in our tank production and radar fence programs.

Rep. Carl Vinson (D., Ga.), chairman of the full committee, said Gen. J. Lawton Collins, Army Chief of Staff, will testify Monday at a closed session of a subcommittee headed by Rep. Philip J. Philbin (D., Mass.).

Vinson said military officials responsible for establishment of a radar aircraft warning screen around the United States will be summoned before another special subcommittee Tuesday.

At George's Radio & Television Co. Look to Hotpoint for the finest first!

Save 10%

On "Garden Gate" FROZEN FOODS and FRUIT JUICES

Join the Hotpoint Appliance Club at GEORGE'S . . . save every time you buy foods

Here's a golden opportunity to save on delicious Garden Gate frozen foods and fruit juices. GEORGE'S great stores are privileged to offer you membership in the Hotpoint Appliance Club with the purchase of any Hotpoint refrigerator or freezer. With your purchase, George's will give you an authenticated card entitling you to a 10% discount on all Garden Gate frozen foods and fruit juices at any DGS store in the Greater Washington Area. Imagine! An automatic 10% reduction on your food costs when you shop with your Hotpoint Appliance Club Card.

Hotpoint

6 CUBIC FEET Model EA6

Now, George's offers you immediate delivery on this great Hotpoint Refrigerator! Keep those salads crisp, the butter firm, your meats fresh in a refrigerator that keeps C-O-O-L in the hottest weather. Fully warranted, modestly priced and built for long, durable service. Buy it at any George's store tomorrow!

HOTPOINT APPLIANCE CLUB

Membership Good at Any DGS Store in Washington

Any DGS Store in the Greater Washington Area will honor your Hotpoint Appliance Club card with a 10% discount on purchases of $5 or more of "Garden Gate" frozen foods and fruit juices. It's a great opportunity to enjoy a Hotpoint Appliance and established discount privileges on your daily food needs.

ONLY **$189** LONG EASY TERMS

George's RADIO & TELEVISION CO.

★ 1111 H Street N.E.
★ 816 F Street N.W.
★ 629 Pennsylvania Ave. S.E.
801 King Street, Alexandria, Va.
★ Corner Wilson Blvd. and Irving Street, "at the Circle," Clarendon, Va.

Falls Church Fight On Manager Aired

By Judy Spivak
Post Reporter

A week of controversy about who should be Falls Church's city manager will be climaxed Monday by another meeting of the City Council. Time and place have not been set yet.

The Council is expected to vote that night on a proposal to save the city's $700,000 school bond issue, by appointing ousted acting city manager Roy F. Dunn, to the job of city manager.

The present storm about the city manager post, has two immediate sources:

1. City officials learned July 31 they needed a city manager, in place of their current acting city manager, in order to have a valid signature on $700,000 worth of school bonds.

The bonds were awarded June 14, and must be printed, and signed for delivery August 15.

2. A majority of the council was evidently dissatisfied with Dunn's performance as acting city manager, and reluctant to appoint him to the permanent manager post.

At a hot-tempered Wednesday night session of the council, City Clerk Harry Wells was named to the city manager job. The council majority, which approved him, six to two, indicated the appointment was a temporary step, taken for the sake of the school bonds.

On Thursday two new developments complicated the picture:

Wells was forbidden to perform any acts as city manager, including signature of the bonds, by a Fairfax Circuit Court injunction.

Valid until an August 15 hearing, the injunction was granted at the request of five Dunn supporters, including Councilman Samuel McCrary. The petitioners claimed Wells' appointment was "illegal."

2. A special council committee met that night and voted 3 to 2 to recommend that the Council appoint Dunn after all to the manager post.

Two of the councilmen who favored recommending Dunn had supported Wells' appointment the night before. Their action obviously was taken to save the school bond issue.

Dunn's ouster last week came as a surprise to many Falls Church residents, who saw few indications of dissatisfaction with his performance as acting city manager, until last month.

At that time, some citizens blamed Dunn in council sessions for unsolved street and storm drainage problems.

Shortly afterwards, council members approved a motion, 8 to 1, with McCrary opposed, establishing a special committee to solicit and report on candidates for the city manager's job.

Pointing up the quarrel over Dunn's post, was approval of a brand new Falls Church city charter last March, which greatly increased the city manager's powers.

Dunn, now 44, was appointed first town manager of Falls Church in 1947. When Falls Church became a city in August, 1948, his title was changed to that of city manager.

The city manager then functioned as an assistant to the Council, rather than as supreme administrative head of the city, according to press releases issued by the council when the charter was passed.

Following approval of the charter, a majority of the council hinted its disapproval by appointing Dunn "acting city manager" and specifying he should serve until selection of a permanent manager.

Wells' appointment last Wednesday was favored by the following council members: Mrs. Dillon S. Myer, Lee M. Rhoads, John C. McRae, J. H. McCarthy, Carl Hink and Karl Anderson. Opposed to the Wells appointment were McCrary and Councilman James E. Durant. Wells' father, Sherman Wells, did not vote.

City officials had the following comments yesterday on the background of Dunn's removal:

Councilman Rhoads explained, "These things run back for some time, but it just mounts up. I am convinced of my own knowledge that Dunn is not the man for the job. We felt it was not to the favor of either the city or Dunn to wash dirty linen in public."

Another councilman, who asked that his name be withheld, listed the following criticisms of Dunn's performance:

1. His judgment as a purchasing agent was unwise. "He wants to buy too much."

2. His budget drafts required weeks of work by members of the council's finance committee, before they were ready for presentation to the council.

3. "He hasn't got the personality to meet the public."

4. His records on spending of the city's million-dollar water bond issue "were not accurately kept" and thus required the city to overspend by about $50,000, the allocated amount.

Councilman McCrary, who graduated from Virginia Military Institute within a few years of Dunn, said complaints about Dunn "have no basis in fact" and were "manufactured" by Dunn's enemies.

McCrary argued "the council majority rather than Dunn is responsible for any failure to handle drainage problems."

City Attorney LaRue Van Meter commented: "Basically this is a political quarrel between a certain crowd which had a monopoly on politics prior to Falls Church becoming a city in August, 1948, and the independent citizens who elected 7 of the present councilmen. All the rest of this stuff is window dressing."

Plan of Proposed Falls Church School . . .

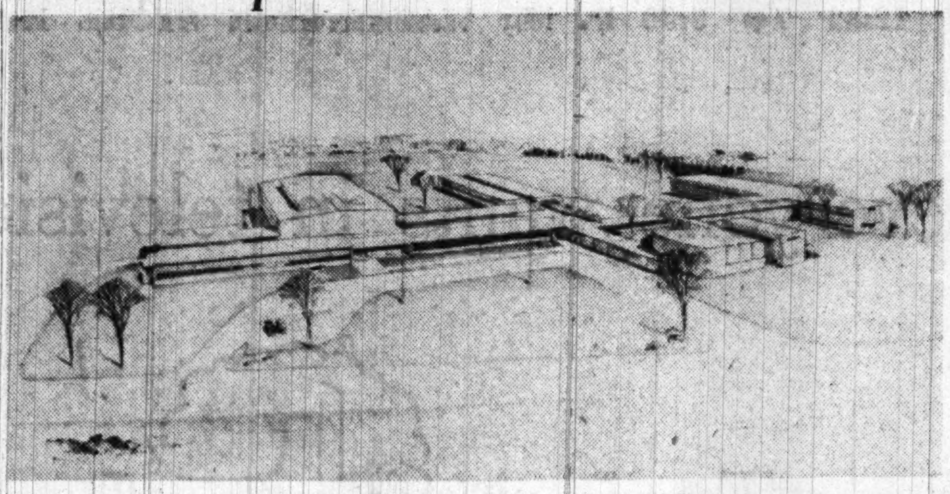

A JUNIOR HIGH—The central portion of the above proposed Falls Church Junior High School designed by McLeod & Ferrara will accommodate 325 pupils. Design includes a cafeteria and shop rooms, to be built later, on the extreme left of the building. Also an auditorium, laboratories and additional classrooms on the right. The central portion will cost about $650,000. The building will be located on Leesburg Pike at the corner of Haycock rd.

Lengthened School Day Is Proposed

Fredericksburg, Va., Aug. 5 (AP). A recommendation for lengthening the school day to give more time to teach necessary things was among a large number of recommendations made today to the final sessions of the conference on "The Public and the Public Schools."

Another suggestion was that the schools might be operated 11 months a year rather than on the 10-month basis now in effect. Both recommendations were contained in a summary of group discussions which were held yesterday.

These summaries were condensed and presented to the session in three parts. The first was: What are the essentials of an adequate curriculum? The second: What do our schools lack? The third: How can we best convey to the public the deficiencies so that they may be corrected?

Presented to the conference as deficiencies in the State school system were such things as overcrowded classes, inadequate emphasis on guidance and counseling, and failure to teach the alphabet—with consequent deficiency in spelling and lack of understanding in reading.

This presentation was made by M. L. Carper, Martinsville superintendent of schools, in a consensus report on the findings of more than 400 persons who met late yesterday in group sessions to discuss the fundamentals of a successful curriculum.

Criticized in another report as holding back schools in some sections were such items as too much pressure on students from home and school to excel in their studies, too many "required courses," lack of respect given to teachers and teaching, and poor speech habits in instructors.

This report was presented by R. Graham Fizer, of Pulaski, a representative of the Virginia Manufacturers Association.

Louis E. Spillman, editor and publisher of the Waynesboro News-Virginian—representing the Virginia Press Association—gave a report on how it is believed action may be obtained in the school deficiencies.

Cited as two methods to achieve this end were development of an adequate public relations system for the schools and development of local forums patterned after the meeting here. Also urged was newspaper publicity publicly dramatizing the functions of the school system.

The suggestion of the 11-month school year came from D. E. McQuilken, superintendent of schools in Roanoke, and from Mrs. R. A. Burton, a member of the Arlington Parent-Teachers Association.

Promotions were the main subject in another group session, at which a teacher said some children were promoted from the third grade without ability to read or write because "they had grown too big for the third grade seats."

U. S. Jet Falls in Channel

London, Aug. 5 (U.P.).—A U. S. Air Force pilot was killed today when his F-84 Thunderjet fighter exploded and crashed into the English Chanel.

PENS REPAIRED
while you wait

Select your new pen from the largest stock of fine pens in Washington

FOUNTAIN PEN HOSPITAL

"It's Smart to Buy Your Pen Where Pens Are Serviced!"

D. J. HUGHES PEN CO.
503 14th St. N.W.
Opposite Willard Hotel

New York at its Best

Enjoy the Luxury of a First Class Hotel!

Here is gracious living! Superb skyscraper hotel overlooking magnificent Central Park . . . colorful rooms-with-a-view . . . theatres, Radio City, Fifth Avenue shops at your doorstep.

Choice rooms with private bath, radio from

$4.00 single $6.50 double

MONTHLY RATES UPON APPLICATION

Write directly to the Hotel for latest brochure W D S or inquire, Ask Mr. Foster Lobby, Continental Bldg., 15th & K St., N. W. Telephone, REpublic 1347

BARBIZON-PLAZA
58th ST. AT 6th AVENUE, N. Y.

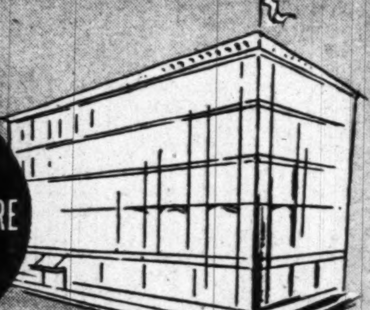

THE BIG FURNITURE STORE ON F ST.

JULIUS LANSBURGH'S GREAT 76th
AUGUST SALE

KROEHLER Cushionized FURNITURE

Julius Lansburgh springs the biggest surprise of its gigantic August Sale . . . brings you genuine, "cushionized" Kroehler living room suites at unusually low prices! These are some of the cleverest designs ever to go modern! You'll find a superb selection all in fine quality boucle tailored as only Kroehler knows how! And with "cushionized" comfort you get two layers of resilient coils in both seat and backs. See them, sit in them, pick just the colors you like most . . . and save!

2-Pc. Suite featuring T-cushions and criss-cross welting design. In red, grey or green boucle.

$199

Your Choice of Any Suite

$199

Convenient Terms Arranged

3-Pc. Sectional Sofa with arms. Smartly tailored in red, green or grey boucle.

$199

2-Pc. Suite in Lawson design with twin cushions. Tailored boucle covering.

$199

2-Pc. Suite in twin cushion motif tailored in a fine boucle.

$199

2-Pc. Suite with massive boxed arms and twin cushion motif. In green or grey boucle.

$199

OPEN THURSDAY NIGHT UNTIL 9

Julius Lansburgh Furniture Co. 909 F St.

THE HECHT CO. SILVER SPRING OPEN MONDAY 12:30 TO 9:30 P. M.; WASHINGTON STORE HOURS, 9:30 A. M. TO 6 P. M.

For everything everyone wants in television . . .

Large Screen!

Easy Tuning!

Low Price!

The Hecht Co. Brings You New 1950

Emerson 16-inch TELEVISION

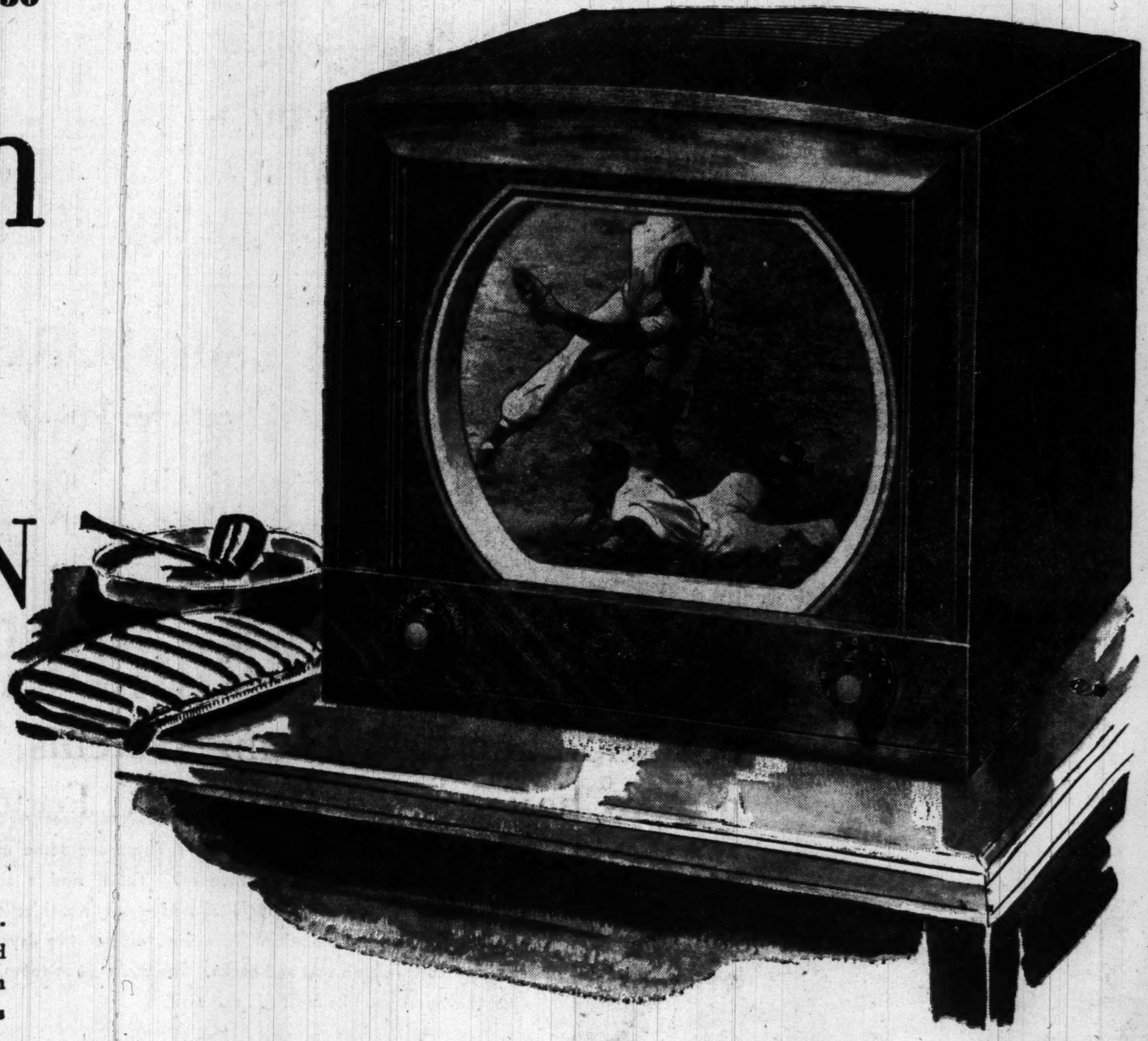

219.95

Plus 9.70 (Federal Tax, Warranty for Tube and Parts)

What else could you ask for in a TV set? This Emerson has large easy-on-the-eyes 16-inch direct view screen. It's so simple to operate . . that even a child can tune-in perfect pictures! It boasts static-free FM sound . . automatic gain control which does away with constant adjusting. And moreover . . it's a mighty handsome piece of furniture in its rich mahogany veneered cabinet. All for only 219.95. Why wait? Pay $23 down and it's Yours!

Television, 5th Floor, The Hecht Co. Washington; 4th Floor Silver Spring

NEW 1950

16-inch Emerson in Console Cabinet

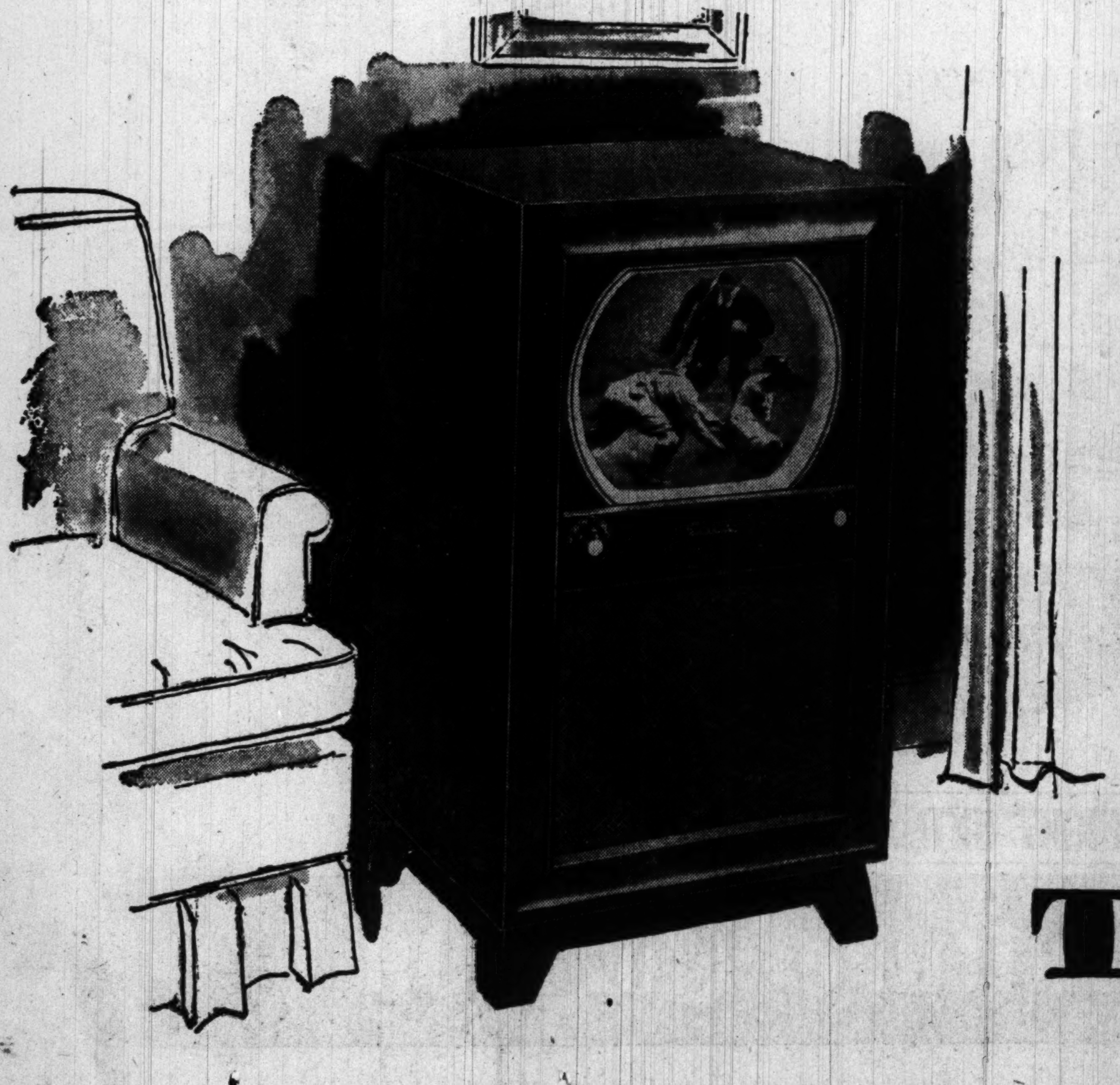

This isn't just a mighty fine TV set! It's a mighty handsome piece of furniture . . . a smart addition to any room! It's large . . . it's important looking! The cabinet is exquisitely simple in line to go with modern or traditional. The mahogany veneers are perfectly matched . . . rubbed to a warm glow. And naturally, you get typical Emerson performance . . . clear 16-inch pictures, static-free sound . . . all with the flick of a switch. Yours for $27 down.

Television, 5th Floor, The Hecht Co. Washington; 4th Floor, Silver Spring

259.95

Plus 9.70 (Federal Tax, Warranty for tube and parts)

THE HECHT CO.

WASHINGTON AND SILVER SPRING

BUY ONLY YOUR NORMAL NEEDS

there is *PLENTY FOR ALL*

TO OUR CUSTOMERS:

We do not ask you to skimp, but we join with the President and our local Government in asking—DO NOT HOARD. The best way Americans at home can help keep up the morale of the Boys at the Fighting Front is to live normally, keep healthy, work hard, and provide our defense forces with the weapons of war.

BUY ONLY YOUR NORMAL NEEDS OF EVERYTHING. THERE IS PLENTY FOR EVERYBODY.

Excessive buying overloads the Nation's transportation and distributing systems. Troops and munitions have to move quickly. Food manufacturers and packers can step up their production to meet demands, but abnormally heavy freight on the rails and highways, through the waterways and in the air only complicate and hamper military shipping.

Unnecessary consumer buying creates artificial shortages. It drives prices up. In the end it benefits nobody but the enemy who is out to wreck us economically first and on the battlefield next. The history of two world wars in our own lifetime proved that scare buying results in LESS OF EVERYTHING FOR YOUR DOLLAR.

THERE IS PLENTY AND THERE WILL BE PLENTY
if all of us buy only for our normal needs.

This advertisement is published in co-operation with the District Food Conservation Committee.

SAFEWAY STORES, Inc.

G. U. Hospital Gets 1st 'Artificial Kidney'

Washington's first "artificial kidney" has been acquired by the Department of medicine of Georgetown University Hospital.

In use elsewhere the machine has been "unequivocally life-saving" in certain cases of acute kidney failure, Dr. Paul Doolan, 27-year-old medical resident who heads a team operating the machine, said.

One of the artificial kidney's principal uses, Dr. Doolan said, is expected to be in treatment of war-wounded who suffer kidney failure as result of shock. This type of kidney failure, he said, was one of the largest causes of medical death in World War II.

Two other leading uses, it is expected, will be in certain complications of pregnancy and childbirth and in suicide attempts.

In general the machine is useful in cases of acute kidney failure, such as that resulting from shock. One of the most frequent cases of this kind of shock is found in certain complicated childbirths.

In some kinds of suicide attempts, Dr. Doolan said, the machine may be useful in removing poisons from the body.

Basic function of the machine is to take over the kidneys' work of removing wastes from the body.

In addition to its use in cases of acute kidney failure, Dr. Doolan said, the artificial kidney has value in "very selected cases of chronic, long-standing kidney diseases such as Bright's disease."

The machine at Georgetown is a Kolff model and is one of only four of its particular type in the United States, according to Dr. Doolan. Its acquisition marks a notable addition to Washington's medical facilities.

The machine at Georgetown has been used once thus far. The patient was Mrs. Marion Grimmett, 23, who has chronic nephritis and was flown here in an Army bomber from her home in Montgomery, Ala. Dr. Doolan reported marked improvement in her case.

To a layman the machine looks like a washing machine set into a desk. It is made of stainless steel.

In brief, the artificial kidney removes the patient's entire supply of blood and "purifies" it over a period of 6 hours. The patient, who lies in a bed alongside the machine, is given no anesthetic but goes to sleep with the help of sleeping pills.

In the process the patient's blood is taken through 140 feet of tubing. Of this, 120 feet consists of hollow cellophane tubing—of the same material, incidentally, as that used to cover skinless frankfurters—which is attached to a large drum.

With this cellophane tubing attached, the drum rotates in a bath containing 100 quarts of a solution similar to blood serum.

Through the cellophane membrane osmotic pressure draws out poisons that have accumulated in the patient's blood. Then the blood, purified, is put back in the patient.

By starting the machine going with a pint of other blood, the patient always has his regular amount of blood in his body and ends up with just as much or a little more blood than he started with.

The Kolff artificial kidney was invented about 1940 by Dr. W. J. Kolff, working in Holland during the German occupation and developing the machine in a Singer sewing machine plant. The machine was perfected at Peter Bent Brigham Hospital at Harvard University by several doctors, including Dr. John P. Merrill, with whom Dr. Doolan trained.

Dr. William P. Walsh has worked with Dr. Doolan at Georgetown in operation of the machine. Training of other doctors in its use has already started under auspices of the Department of Medicine.

'Artificial Kidney' Used Here . . .

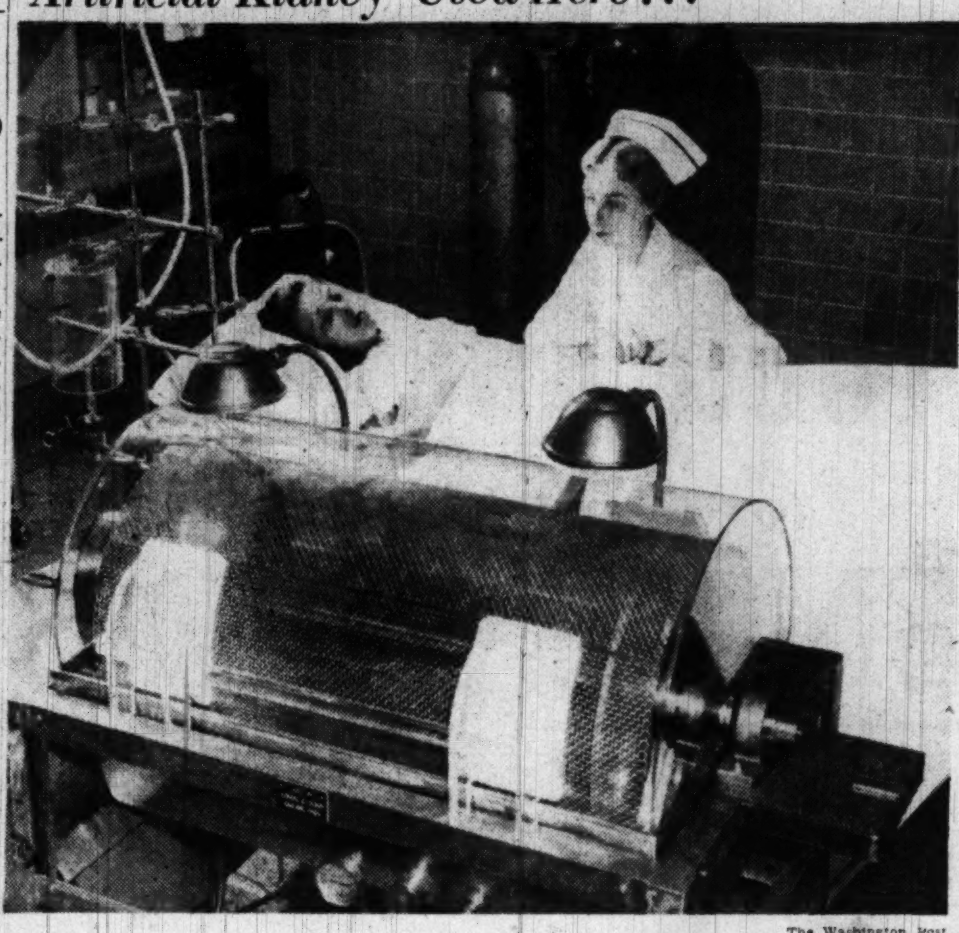

The Washington Post

NOTABLE ADDITION—Georgetown University Hospital has put in use an "artificial kidney," hailed by doctors as "life saving" in the treatment of kidney diseases. Mrs. Marion Grimmett, 23, of Montgomery, Ala., suffering from nephritis, is the first person to be treated with the machine in the hospital. In the picture above she is watched by Nurse Louise Kranz. Mrs. Grimmett was flown to Washington in an Army plane

Made Chairman

J. S. Baldwin Appointed to Chest Post

Joseph S. Baldwin, special agent of the Northwestern Mutual Life Insurance Company, has been appointed chairman of Zone C of Business - Employes Unit I in the 1951 Community Chest campaign.

Baldwin

Working with Baldwin in the zone which covers 600 firms with more than 15 employes will be the following area chairmen:

Clyde Larmer, manager of the Union Central Life Insurance Company, life insurance offices; G. Bowdoin Craighill, jr., attorney, professional offices; Everett A. Carey, registrar of the Capital Radio Engineering Institute, schools and social agencies;

C. E. Arney, secretary of the National Association of Broadcasters, trade and educational organizations; Kenneth H. Moore, general manager of the Capitol Cadillac-Oldsmobile Company, auto dealers and allied businesses; and W. A. Hunter, of Remington Rand, Inc., equipment and machinery companies.

Fine for Parking But Not Good For Counterfeiting

Petersburg, Va., Aug. 5 (AP).—Police yesterday put a ticket on a car here for parking overtime.

A few minutes later, two men came in and handed police a $10 bill to pay the $1 violation. They left after receiving their change.

The men—Alan Jay Rosen, 25, and Joseph Marasala, 18, both of New York City — were arrested later in Fredericksburg, about 80 miles north of here, and charged with possessing and passing counterfeit money.

Loss to Petersburg police—nine dollars.

TRAILER HOMES SALES-RENTALS
ALSO
Boat and Luggage Trailer Rentals by the Day, Week or Month
Call, Write or Visit
AMERICAN TRAILER CO.
4030 Wisconsin Ave. Phone WOodley 3231

Roadbed Sleeper Sleeps On When Train Passes Over

Shelby, N. C., Aug. 5 (AP).—Seaboard Railway officials wish some people would be more careful of where they go to sleep.

Engineer Frank Billingsley reported today he saw a man lying on the roadbed last night as his train neared Lattimore. He stopped the train but not until the locomotive and eight cars passed over the man.

The train's crew rushed back but found the man still sleeping. He declined to go to a hospital for an examination, saying he would go on home and finish his night's sleep.

Sniffle Season Starts Soon For Vigdibs ob Hay Feber

A (for Ah-choo!) Day is around the corner.

Hay-fever sufferers have begun to marshal all forces to meet the annual onslaught of ragweed pollen which lasts, usually, from around August 15 to October 1.

The Nation's army of hay-feverites, estimated up to three million, will face a 1950 attacking force of ragweed pollen, cause of the disease, estimated at 490 quintillion grains. Washington's pollen concentration is medium.

The numerical superiority of the pollen over the populace is betokened by the fact that a single ragweed plant produces eight billion pollen grains per square foot of field surface.

What is this pollen doing bouncing around?

Nature's Urge

Well, the pollen is the male sex cell of the plant. It undertakes to travel a long distance through the air, with the hope of connecting with a suitably responsive ragweed plant.

If the pollen lands on your nose, that's the end of the pollen. And it's no happier about it than you are with the sneezing, nose-tickling, eye-itching, watery drip from your nose that follows, if you're a hay-feverite.

So much for the nature of the enemy.

How do you fight it?

Expert for the District Medical Society on this question is Dr. Eloise Kailin, who is Washington collaborator for the National Pollen Survey Committee of the American Academy of Allergy and who takes the daily ragweed count.

Try Leaving Town

If you've got the money and time, one thing to do is get out of town, said Dr. Kailin. Go to an area low in ragweed. Some such places are the West Coast of the United States, east coast of Florida, the area around Bethlehem, N. H., upper New York State, the northern Michigan woods, Canada's far north, Bermuda and Europe.

There is, incidentally, no hay-fever in Europe, said Dr. Kailin. No one knows why, but the best explanation is that the land is so intensively cultivated there are no places for weeds to grow.

Principal treatments are "pollen-desensitization" injections and antihistamine drugs. The injections are still the best treatment, Dr. Kailins believes. "For best results they should have been started three to six months ago," she said, "but even started late can give considerable relief."

And you can follow these do's and don'ts suggested by Dr. Kailin:

Perfume Not Recommended

Stay away from anything that smells. The nose is busy enough handling pollen without taking on other irritants. If you're a woman, this means don't wear perfume. Don't even use perfumed lipstick—fumes from the lipstick get up into the nose. If you're a man, don't use after-shave lotion.

Don't choose hay-fever time to paint your house or to wax your floors. Fresh paint, floor waxes, insect sprays, home dry-cleaning preparations—all irritate the nose. So do mothballs.

In housecleaning, don't use vacuum cleaners, which stir up dust. Use a mop with a wet cloth over it. Also put a wet cloth over your face when cleaning. Dust with a wet cloth, too.

Stay out of the country, especially on those intimate nature-tours. "If you put your nose right over a plant about to release one-half million pollen, it (nose) is bound to object," said Dr. Kailin.

If you insist on going for a drive in the country, keep the windows closed. "An open car driving 35 miles an hour collects a day's face-full of pollen in ten minutes."

Don't drink too much. Alcohol makes the nose smell. Again, the nose is busy enough with pollen.

Avoid drafts, getting chilled, cold drinks, ice cream, sitting in front of a fan.

Being in an air-conditioned room is good except the change-over from hot to cold hurts some hay-feverites more than it helps to be in a room with filtered air.

If none of it works . . . well, happy sneezing.

F. M. Setzler Awarded Prize For Expedition

Dr. Frank M. Setzler, head curator of the Department of Anthropology, United States National Museum, has been awarded the National Geographic Society's $1000 Franklin L. Burr Prize, it was announced yesterday.

The award was made in recognition of Dr. Setzler's contributions as deputy director of the recent Ethnological-Biological Expedition to Arnhem Land, Australia.

The expedition, sponsored by the society, the Smithsonian Institution, and the Australian government, involved eight months of scientific observation and collecting of bird, mammal, fish and botanical specimens, and photographing of the Stone Age natives of northern Australia.

A similar prize has been awarded to Charles P. Mountford, director of the Australian Department of Information, who headed the expedition.

The Franklin L. Burr Prize was established in 1931, and is given to those members of the society's expeditions whose work in the geographic field, in the opinion of the trustees, is especially meritorious.

Sculptors Group To Open Exhibit At Museum Today

An exhibition of 31 sculptures, sponsored by the Washington Sculptors Group, will open at 4 p. m. today at the National Museum, Constitution ave. at 10th st. nw. It will continue through August 28.

The sculptures were selected by Dr. Perry B. Cott, curator of sculpture of the National Gallery of Art, and Dr. Richard Ettinghausen, curator of oriental art at the Freer Gallery, from 77 pieces entered by area artists.

Dr. Cott will present the George F. Muth $25 prize award to Alexander Giampietro at 4:30 p. m. today. Giampietro, who won the award for his stone head, "Fragment," has been appointed to the art department of Catholic University.

Honorable mention awards will go to Brother Jude Giehl, C. U. student, and to Ruth Hutton Ancker.

8 Percent Rental Increase Granted To Harvard Hall

Rents for the Harvard Hall apartments at 1650 Harvard st. nw., will be increased an average of almost 8 percent, according to recommendations made public yesterday by the Office of the Administrator of District Rent Control.

Total annual increase recommended by Examiner William F. Mansfield for the 108-apartment building amounts to $6,293.40. A total increase of $15,025.20 had been sought by the petitioner, James McD. Shea.

The rents on adjustment will range from $49.25 per month for three-room-and-bath apartments, to $92.75 for units with 4½ rooms and bath, Mansfield said.

Diver Finishes 14-Mile Hike Under Water in 425-Lb. Suit

Norfolk, Va., Aug. 5 (AP).—Deep sea diver Roy Butler, weighted with 425 pounds of lead, today finished his heavy hike across the bottom of Hampton Roads.

Sick at his stomach, he was hauled to the surface a quarter mile off Ocean View after 10 hours under water. He walked about 14 miles, avoiding deeps and skirting derelicts on the trip over from Old Point Comfort, he said. The airline distance is about five miles.

The first words the 38-year-old diver said when he was hauled up to the barge which carried his air-pumping rig were: "Never again." He had blacked out once for 1½ minutes at a 90-foot depth and had to be pulled into shallow water. But he insisted on returning to the Point and resuming the hike.

"Toughest job I've ever done," Butler had said when he entered the water last night on the Old Point Comfort side.

He became the second man to leave his footprints across the bottom of Hampton Roads harbor.

Butler went into the water at 11:45 p. m. yesterday at a pier at old Point Comfort, he estimated his walk would take him until 7 p. m. today but he made much better time.

Butler was pulled up at 9:30 a. m. today, after nine hours and [illegible] minutes in the water.

The first person to walk in a diving suit across Hampton Roads was Klaus Everts, who is now 71 years old and living in St. Petersburg, Fla. Everts made the trek in two hours and 50 minutes from Old Point Comfort to Norfolk on October 26, 1926. "If you make that walk 'you will be famous,' they told me then," he later recalled. "Well, I didn't get a thing out of it."

Butler, however, is getting paid by Ocean View amusement park for his stunt.

2 Attempts to Ski Across Lake Michigan Fail

Saugatuck, Mich., Aug. 5 (AP).—Lee Degoed failed today in two attempts to cross Lake Michigan on water skiis. He blamed rough water.

His second attempt to cross from Milwaukee fell only 20 miles short, although he was 22 miles south of Grand Haven, Mich., his target.

Routh water forced him back to Milwaukee after he was an hour out on the first attempt to ski across, but as the waves quieted he set out again for Grand Haven.

After following his speedboat tow for approximately 60 miles, the Holland, Mich., water-skiing expert had to ask to be taken up because the water was too choppy. He was 20 miles off Michigan. He came into Saugatuck at 7:15 p. m.

Saugatuck is approximately 22 miles south of Grand Haven.

Fearing for his safety, the Grand Haven Coast Guard station had sent a picket boat to search for him and stations at Holland and Muskegon had been alerted.

Rome Police Arrest 50 In Raids on Red Offices

Rome (Sunday) Aug. 6 (U.P.).—Police raided seven Communist Party officers here today and arrested 30 persons in a surprise early morning swoop.

The police action followed the planting of bombs in two theaters showing anti-Communist films.

this pin

is all you see for BETTER HEARING!

See the new Sonotone now with its amazing new movable microphone that looks like a lovely costume jeweled pin. Only Sonotone has this outside microphone with no dangling outside cords. Wear it wherever you choose!

SONOTONE
901 Washington Bldg. N.W. DI. 0921
8416 Georgia Ave. N.W. SH. 7210

FREE Please send me free booklet telling the exciting story of the new Sonotone.
Name.........................
Address.........................
City.........................

FRIGIDAIRE Electric DEHUMIDIFIER
Stops Rust, Mold, Mildew!
Here's the answer to dampness in playroom, workshop, basement or closet! No chemicals. No fuss or muss. It's compact, attractive. Plugs into any ordinary electric outlet.
LIMITED QUANTITY
Ask about a FREE home demonstration!
1950 MODEL BM 1 $149.75
J. R. ENRIGHT CO.
"ELECTRICAL HEADQUARTERS"
Montgomery County's Oldest Appliance Dealer
7020 Wisc. Ave. OL. 1700 Chevy Chase, 15, Md.
Open Friday Evening Till 9 P.M.

Prevent
DAMP BASEMENTS
•
RECREATION ROOMS
•
MOLD
•
MILDEW
•
CORROSION
•
RUST
•
WITH THE NEW
Sterling
DEHUMIDIFIER
$149.50

COMPARISON PROVES:
Sterling DEHUMIDIFIERS LEAD IN VALUE
• Because only STERLING has all the "Plus" features that mean greater efficiency, lower operation cost and minimum service attention.
STERLING Dehumidifiers are competitively priced—yet offer more extra features as standard equipment than any other unit on the market.
REMOVES AS MUCH AS 14 GALLONS OF WATER IN 24 HOURS!
STERLING HAS THREE TIMES GREATER DRYING CAPACITY THAN ANY OTHER DEHUMIDIFIER!
FIVE-YEAR WARRANTY
Phone for free demonstration
Sterling AIR CONDITIONING CORP.
1430 K ST. N.W.
PHONES:
STerling 1120
EXecutive 7040

HELP WANTED, MALE & FEMALE

IT'S FUN TO WORK AT
The Hecht Co. Silver Spring
Openings for Men and Women, full time or part time. Salespeople, clericals, cashiers, etc. needed, due to expansion.
If you've had experience—fine! If not—you'll find starting a new career can be fun when you work where your friends work! Come in, tell us what you'd like to do, then watch that extra money roll in! Best of all, you get a big discount on everything you buy at one of the nation's newest, most complete suburban stores! Company benefits, too, including hospitalization and vacations. Apply in person to the Employment Office, Fifth Floor, The Hecht Co., Silver Spring at the corner of Fenton and Ellsworth Drive, Silver Spring, Md. Daily 10 A.M. to 6 P.M., Monday and Friday 12:30 to 9:30 P.M.

THE HECHT CO.
WASHINGTON & SILVER SPRING

"New Home" Electric Sewing Console
Save enough on the first dress you make to take care of the down payment! "New Home" sews superbly! Comes in handsome console cabinet, walnut veneered. Specially priced for our Half Yearly Sale! With 13 sewing accessories! Ask for a home demonstration, no obligation. (Sorry, no mail or phone orders.)
The Hecht Co., Street Floor, Washington; 3rd Floor, Silver Spring

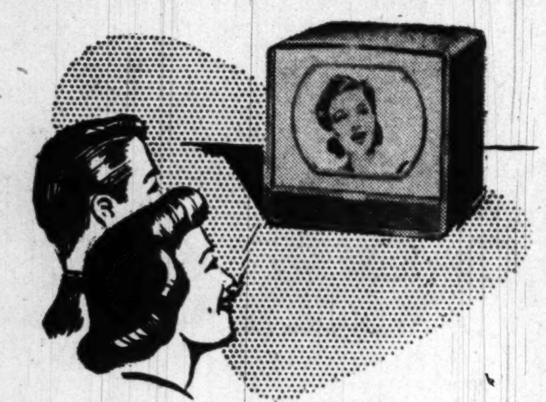

RCA VICTOR ... Now

MILLION PROOF

Proven In Over A Million Homes

Now... 18 New Models with Features and Values That Insure Continued World Leadership For Years To Come

SEE the 18 brilliant new "Million Proof" Eye Witness sets now at your dealers! Yes, compare the magnificent new cabinet styles ... 18 in all. Test the performance of the brand new "Million Proof" Television ... designed from experience ONLY RCA VICTOR has ... the "know-how" gained from producing more than a million TV receivers. See the only sets with the fabulous new RCA Victor Eye Witness System of TV circuits. They give you the clearest, steadiest pictures in television! Make your television set choice "Million Proof." See your nearest RCA Victor dealer tomorrow.

The Kent Ensemble

(6T54)

Illustrated is the Kent Ensemble ... tops in television! 16 inches of the clearest, steadiest TV pictures ... one of the 18 new RCA VICTOR Television sets. Yes, you'll get true Eye Witness picture quality ... reception even in outlying areas, beyond the range of less powerful TV receivers. See the Kent Ensemble at your RCA VICTOR dealer tomorrow ... Remember, it's one of the new Million Proof RCA Victor television sets ... available now!

239.95 *Plus Fed. Excise Tax*

Special Offer!

SIX 45 RPM RECORDS AT NO EXTRA CHARGE *With the Purchase of a* **"45J" RCA VICTOR** RECORD ATTACHMENT

At no extra charge, you get your choice of a brand new "45J" release, "pops" or classical—not just this month, but one every month for the next 6 months! You'll get this coupon book when you buy your 45J at the regular price.

$12.95

See Your RCA Victor Dealer Now

Northwest

ABC SUPPLY, 1414 14th St. N.W.
H. Abramson Co., 7th and L Sts. N.W.
Acme Radio & Appl. Co., 4016 Ga. Ave. N.W.
Alperstein Dept. Store, 1020 7th St. N.W.
Anastasi Appliance Co., 7700 Georgia Ave. N.W.
Bates Jewelers, 9th and F Sts. N.W.
Beltram Barker, 725 Florida Ave. N.W.
Bogen & Son, 5023 Conn. Ave. N.W.
Brinson's Furniture Co., 1737 14th St. N.W.
Castelberg's, 1004 F St. N.W.
Colony Radio, 6119 Ga. Ave. N.W.
Cramer, Inc., 2150 Wisconsin Ave. N.W.
Crown Co., 827 7th St. N.W.
Carl W. Dauber & Sons, 2320 18th St. N.W.
D. C. Radio Stores, 3100 M St. N. W.
Decorative Builders, 808 13th St. N.W.
District Electric Co., 5023 Wisconsin Ave. N.W.
District Tire & Appl., 3068 M St. N.W.
Dowd's Chevy Chase, 4418 Conn. Ave. N.W.
Electrical Center, 414 10th St. N.W.
Fulford's Radio & Television Co., 4911 Ga. Ave. N.W.
George's Radio & TV Co. Inc., 816 F St. N.W.
Goldenberg's Dept. Store, 7th and K Sts. N.W.
Gordon's Radio & Television, 1716 Pa. Ave. N.W.
J. C. Harding Co. Inc., 517 10th St. N.W.
The Hecht Co., 7th and F Sts. N.W.
House of Herrmann, 7th and Eye Sts. N.W.
Hub Furniture Co., 7th and D Sts. N.W.
Irving Music & Radio Co., 3042 14th St. N.W.
Jordan Piano Co., 1239 G St. N.W.
S. Kann Sons Co., 8th and Pa. Ave. N.W.
Kennedy Radio & Music Store, 505 Kennedy St. N.W.
Kent Jewelers, 701 7th St. N.W.
Kitt Music Co., 1330 G St. N.W.
Lacy's Inc., 8th and E Sts. N.W., 3701 Georgia Ave. N.W.
Julius Lansburgh Furn. Co., 909 F St. N.W.
Lansburgh & Bro., 418—7th St. N.W.
Leese Elec. Appliance Co., 3301 Conn. Ave. N.W.
Marvin's, 734 7th St. N.W.
Master Appliance Co., Inc, 2443 18th St. N.W.
Nachman Furniture Co., 717 7th St. N.W.
National Electric Co., 808 11th St. N.W.
P. J. Nee Co., 745 7th St. N.W.
Neisner Bros., Inc., 1120 G St. N.W.
Northwestern Radio & TV Co., 4415A 14th St. N.W.
Paramount Co., 2150 Ga. Ave. N.W.
Phillip's Radio, 611 7th St. N.W., 11th and F Sts. N.W.
Redman & Brown Furniture Co., 1729 14th St. N.W.
Chas. Schwartz & Son, 708 7th St. N.W.
Sharpe's Radio & Television Service, 3827 14th St. N.W.
Slattery Radio Co., 4237 Wisconsin Ave. N.W.
Smith's Radio Service, Inc., 1831 Columbia Rd. N.W.
Star Radio Co., 409 11th St. N.W.
Stidham Appliance Co., 2011 M St. N.W.
Harold A. Sugar Radio Mart, 625 F St. N. W.
Sun Radio Co., 938 F St. N.W., 11th and E Sts. N.W.
Television Center, 520 10th St. N.W.
Turner Furniture Co., 923 G St. N.W.
Wayne's Radio & Appliance Co., 3057 M St. N.W.
Wheeler, Inc., 4800 Wisc. Ave. N.W.
Woodward & Lothrop, 11th and F Sts. N.W.

Northeast

Brentwood Record Shop, 1313 Rhode Island Ave. N.E.
Capitol Radio & Television, 1613 Rhode Island Ave. N.E.
Gary Appliance Co., 2101 Rhode Island Ave. N.E.
George's Radio & TV, Inc., 1111 H St. N.E.
Harvey's Gift Shop, 2212 Rhode Island Ave. N.E.
Home Appliance Co., 1053 H St. N.E.
K. & W. Plumbing, 644 H St. N.E.
Lacy's, Inc., 1207 H St. N.E.
Major Radio, 1225 H St. N.E.
McCoy's, 807 H St. N.E.
Phillip's Radio & Appliances, 817 H St. N.E.
Simms Radio Co., 3510 12th St. N.E.
Standard Tire & Battery Co., 924 H St. N.E.
Watts-Berry Co., 1014 H St. N.E.

Southwest

Cameo Appliance Co., 511 4th St. S.W.

Southeast

Curtis Bros. Furniture, 2041 Nichols Ave. S.E.
District Home & Auto Supply Store, 1320 Good Hope Rd. S.E.
Earnshaw's Radio & Appliance Co., 3210 Branch Ave. S.E.
Fairfax Radiocraft Co., 3857 Pa. Ave. S.E.
Gaylord, Tucker, Skolnick, Inc., 2914 Nichols Ave. S.E.
George's Radio & TV, Inc., 629 Penna. Ave. S.E.
Ingersoll Co., 2122 Nichols Ave. S.E.
Lacy's, Inc., 1239 Good Hope Rd. S.E.
Livingston Appliance & Radio, 4409 S. Capitol St. S.E.
R. Mars, 410 1st St. S.E.
Panoramic TV Lab., 2312 Penna. Ave. S.E.
E. J. Read & Sons, Inc., 3014 Nichols Ave. S.E.

MARYLAND

Alperstein Electric Village, 224 Carroll Ave., Takoma Park, Md.
Capitol Appliance Co., 8527 Georgia Ave., Silver Spring, Md.
Delta Radio, 7657 New Hampshire Ave., Takoma Park, Md.
Globe Electric Co., 1116 Flower Ave., Takoma Park, Md.
J. C. Harding Co., Inc., 7008 Wisconsin Ave., Bethesda, Md.
The Hecht Co., Silver Spring
Bill Heflin, Rockville, Md.
J. L. Ingalls, Mitchellville, Md.
Kensington Radio & TV, 1 Conn. Ave., Kensington, Md.
Lacy's, Inc., 8511 Fenton St., Silver Spring, Md.
Lee's, 7245 Wisconsin Ave., Bethesda, Md.
H. J. Poist, Laurel, Md.
Trotter Motor, Waldorf, Md.
Ward Radio & Appliances, 8535 Georgia Ave., Silver Spring, Md.
Woodmoor Appliance Mart, 10109 Colesville Rd., Silver Spring, Md.

VIRGINIA

Arlington Radio Co., 2900 N. Wash. Blvd., Arlington, Va.
Auto Home Supply, Occoquan, Va.
Baron & Meltz Co., 440 S. Washington St., Falls Church, Va.
Cameron Radio & TV, Fairlington, Va.
Dowd Buckingham Radio & Electric Co., 254 N. Glebe Rd., Arlington, Va.
E. E. Cockrill, Vienna, Va.
Ellis Radio, 3630 Lee Highway, Arlington, Va.
Ellis Radio, 2529 Wilson Blvd., Arlington, Va.
George's Radio & TV, Inc., 3195 Wilson Blvd., Arlington, 801 King St., Alexandria
Glebe Radio & Appliance, Lee Highway and N. Glebe Rd., Arlington, Va.
Grant's, Inc., 3806 Mt. Vernon Ave., Alexandria, Va.
Lacy's, Inc., 3100 N. Washington Blvd., Arlington, Va.
Frank Michelbach, Inc., 814 King St., Alexandria, Va.
Potomac Radio Co., 2700 Columbia Pike, Arlington, Va.
Service Tire & Appliance Co., 1609 King St., Alexandria, 2424 Wilson Blvd., Arlington
Shirlington Co-op, 4025 28th St. S., Shirlington, Va.
Southern Electric Appliance, Inc., 3173 Wilson Blvd., Arlington, Va.
Swillers, 124 S. Wayne St., Arlington, Va.
Universal Electric Ser., 4050 Lee Highway, Arlington, Va.
Virginia Electric Supply, 817 King St., Alexandria, Va.
E. D. Wilt, 1918 N. Moore St., Arlington, Va.

SOUTHERN WHOLESALERS, Inc. ★ EXCLUSIVE DISTRIBUTORS

THE HECHT CO. SILVER SPRING OPEN MONDAY 12:30 TO 9:30 P. M.; WASHINGTON STORE HOURS 9:30 A. M. TO 6 P. M.

Softer! Slimmer! Sleeker!

1951 Coats and Furs

FEATURED IN THE HECHT CO'S ADVANCE SALE AT BIG SAVINGS

Missses' and Women's Sizes

FURRED COATS

$58

The brand-new, sleek look at a budget price! See here our all-wool broadcloth yoke coat generously lavished with Silver-dyed Muskrat. Other fur-trimmed coats with sheered Beaver, dyed Fitch, Mink-dyed Squirrel or Muskrat or black-dyed Persian Lamb! Sizes 10 to 20, 38 to 44, 18½ to 22½ in the group. Your choice, $58.

Budget Coats, Third Floor, Mezzanine, Washington Second Floor, Silver Spring

Rich Furs! Youthful Lines!

WOMEN'S COATS

$88

The new slimmer, straighter coats are at their youthful best for women! See here this brand new coat look lavished with Sable-dyed Squirrel! Or choose from other styles, fitted or with modified fullness, trimmed with black-dyed or natural grey Persian Lamb or Sable-dyed Squirrel, sizes 16½ to 24½, all advance-sale-priced for real value!

Women's Coats, Third Floor, Washington; Second Floor, Silver Spring

Gorgeous Five-Stripe

CANADIAN BEAVER

$399 *plus tax*

Natural sheared Canadian beaver in opulent 5-stripe fullness! 33", 36" or 40" lengths. All for just $399 plus tax! Also Dyed China Mink! Let-Out Muskrat! Black-dyed Persian Lamb all at the same low price!

Extra! Just 3 Natural Ranch Mink Cape Stoles, $399 plus tax in our Washington Store Only!

Fur Salon, Third Floor, Washington; Second Floor, Silver Spring

Fabulous! The Soft Casual In

PURE CASHMERE

$98

We warn you—to stroke a Cashmere coat is to crave it! They're that deliciously soft! And usually fabulously priced! But The Hecht Co. brings you genuine 100% pure Chinese Cashmere coats for $98! And if you don't think that's amazing—price a few! Sizes 10 to 18, natural or navy, hand-stitched inpeccably tailored, and destined to be the pride of your life!

Misses' Better Coats, Third Floor, Washington; Second Floor, Silver Spring

Use Any of Our Three Convenient Payment Plans

THE HECHT CO. WASHINGTON AND SILVER SPRING

Phone NAtional 5100 — F St . . . 7th St. . . . E St. — Fenton St. & Ellsworth Drive

The Washington Post

SUNDAY, AUGUST 6, 1950

15M

The Federal Diary *by Jerry Kluttz*

Budget Bureau Lists Exempt From 10% Cut Under Senate Rider

The only way to determine if your agency or your activity must be cut a minimum of 10 percent under the Senate-approved Byrd-Bridges rider is to study the many different appropriations exempt from it.

Senator Byrd (D., Va.), cosponsor of the rider, asked the Budget Bureau to compile a list of the scores of appropriation items that were exempt. The following is the official Budget Bureau version which Frederick J. Lawson, Budget director, explains is "substantially accurate as we interpret the amount":

Legislative, the Judiciary, and Federal contribution to the District government, 115 million dollars; Defense Department, Army, Navy, Air Force, and National Security Resources Board, $14,681,000,000; Postoffice Department, 527 million dollars; Mutual Defense Assistance, $1,678,000,000; General Services for stockpiling of strategic materials, 730 million dollars; the White House, two million dollars; appropriations and contract authorizations for the Atomic Energy Commission, 948 million dollars; trust funds, 63 million dollars; International Children's Welfare Work, $12,500,000, and Economic Cooperation, Administration, $2,391,930,000.

Law enforcement:

Department of Justice	
Federal Bureau of Investigation	$ 57,400,000
Immigation and Naturalization Service	31,400,000
District Attorney	6,447,000
Treasury Department	
Bureau of Customs	36,806,360
Secret Service	3,368,000
Internal Revenue	100,000,000
Bureau of Narcotics, and Coast Guard, undetermined	1,908,000

Hospitals and medical services:

Indian Service	$ 10,800,000
Panama Canal	2,300,000
Penal Institutions	1,000,000
Freedman's Hospital	2,500,000
St. Elizabeth's Hospital (direct) and Public Health Service	2,000,000
	29,300,000

Payments to States and political subdivisions:

Federal Security Agency	
Payments to States, Vocational Rehabilitation Act, as amended	$ 20,600,000
Grants to States for public assistance	1,200,000,000
Grants to States for maternal and child welfare	22,000,000
Control of venereal diseases	11,900,000
Control of tuberculosis	6,300,000
Assistance to States, general	14,200,000
Promotion of vocational education	20,000,000
Grants for hospital construction	150,000,000
Other	10,000,000
Department of Agriculture	
National school lunch program	83,500,000
Payments to States, Hawaii, Alaska and Puerto Rico	27,100,000
Payment to States, Experimental Stations	12,000,000
Housing and Home Finance Agency	
Slum clearance and urban development program (annual contributions)	9,300,000
Department of Commerce	
War and emergency damage, Territory of Hawaii	3,000,000
Federal-aid airport program	36,700,000
Department of Labor	
Grants to States for unemployment compensation and employment service administration	178,500,000
Other agencies	22,000,000

Payments toward pensions, retirement, disability annuities, etc.:

Civil Service Commission	
Panama Canal Constr. Annuity Fund	$2,803,177
Civil Service Retirement and Disability Fund	305,000,000
Treasury Department	
Retired Pay, Coast Guard	15,575,000
Railroad Retirement Board	
Railroad Retirement Appropriated Fund	457,832,724

Appropriations for refunds, awards, and indemnities:

Philippine War Damage Com.	$40,200,000
Federal Security Agency	
Bureau of Employes Compensation Appropriation	25,000,000
General Services Administration	
Refunds under Renegotiation Act	7,400,000

Prior obligations:

State Department	
Salaries and expenses, Philippine rehabilitation	$10,000,000
Justice Department	
Federal prison system; buildings and equipment, penal institutions	540,000
Commerce Department CAA	
Establishment of air-navigation facilities	22,000,000
Federal-aid airport program	34,000,000
Construction of public airports, Territory of Alaska	3,200,000
Air navigation development	2,885,000
Bureau of Public Roads	
Elimination of grade crossings	4,600,000
Federal-aid postwar construction program	385,000,000
Forest highways	22,500,000
Federal Security Agency	
Howard University, construction of buildings	1,662,000
Public Health Service	
Grants for hospital construction	100,000,000
Operating expenses, National Cancer Institute	8,000,000
Mental health activities	2,375,000
Operating expenses, National Heart Institute	5,350,000
Construction of research facilities	11,100,000
St. Elizabeths Hospital	
Construction and equipment	100,000
Construction and equipment of two treatment buildings	1,500,000
Interior Department	
Office of Secretary, Construction, Southwestern Power Administration	5,000,000
Bonneville Power Administration; Construction, Bonneville power transmission system	17,000,000
Bureau of Land Management, Construction	200,000
Bureau of Indian Affairs, Health, education and welfare service (permanent indefinite)	1,000,000
Bureau of Indian Affairs, Construction	3,737,500
Bureau of Reclamation, Construction and Rehabilitation	4,595,700
Bureau of Mines, Construction	550,000
National Park Service, Construction and land acquisition	7,935,000
Fish and Wildlife Service, Construction	50,000
Territories and Island Possessions, Construction of Roads, Alaska	8,000,000
Territories and Island Possessions, Alaska Railroad, Special Fund (Permanent Indefinite Special Account)	17,000,000
Independent Offices	
American Battle Monuments Commission, Construction of Memorials and Cemeteries	5,000,000
National Advisory Committee for Aeronautics, Construction and Equipment	15,000,000
U. S. Maritime Commission, Ship Construction	30,000,000
VA, Hospital and domiciliary facilities	160,000,000
General Services Administration	
Acquisition and Construction of Federal office building, Nashville, Tenn.	1,200,000
Federal Courts buildings, District of Columbia	6,000,000
GAO Building, Washington D. C.	15,358,194
Renovation and Modernization, Executive Mansion	3,400,000
Alaska public works	4,000,000
Advanced planning of non-Federal public works	14,100,000

All other appropriations carried in the 1951 budget bill would be cut 10 percent under the amounts finally approved by Congress by the rider. The appropriations total between five and five and one half billions.

Bad Taste In Alexandria Water Called Temporary

Dumping of Chemical Waste Into Stream By Army Is Blamed; Called Harmless

Alexandria area residents, complaining since Thursday of a bad taste in their water, got an explanation yesterday.

An Alexandria Water Company official said it resulted from the dumping of waste chemicals by a detail of men at the Army's Quartermaster Corps Cameron station, just outside Alexandria, into a stream that feeds the city's water supply.

The offending chemical—a phenol compound—"is absolutely harmless" in the quanties present, the official said.

A military district of Washington spokesman confirmed the company's explanation.

Complaints about the water's penetrating taste and odor began pouring into police, health department and water company switchboards late Thursday. Users in adjoining parts of Fairfax County, as well as Alexandria, were affected.

According to a Military District of Washington officer, the trouble began when the detail at Cameron station, were sent to dispose of four 55-gallon drums containing a mixture of oil, lacquer and a cleaning disinfectant.

The mixture was dumped in a storm sewer in the area. The men assumed it would be dissipated before it reached Holmes Run, which connects with the filtration plant.

A water company official said the presence of the foreign chemical was detected "almost right away." The filtration plant was shut down and sedimentation basins drained. Tests determined that the water was safe for drinking.

Meanwhile, city mains were being flushed at "critical points" in order to rid the system of the disagreeable chemical as quickly as possible. But the odor may continue "for a few days" in some sections, the water company spokesman said.

Marines Who Hit Pacific Beaches Parade in Reunion

VETERANS OF THE FIRST MARINE DIVISION STEP SMARTLY DOWN CONSTITUTION AVE. IN THIRD ANNUAL GET-TOGETHER

D.C. Income In '50 Shows $24 Million Increase

Total $120 Million; Fiscal 1950 Ended With a Surplus Of $10 Million

District revenues for fiscal 1950, including the 12-million-dollar federal payment, totaled 120 million dollars—or 24 million dollars more than was collected in fiscal 1949.

Figures released yesterday by the District budget office also showed the city ended fiscal 1950 on June 30 with a 10-million-dollar surplus instead of the 6-million-dollar surplus estimated last winter.

This does not mean the city suddenly has found an additional 4 million dollars to spend this year, budget officials said. Instead, the surplus will be carried over to 1952 to finish paying for construction started this year. "If we hadn't had a larger than estimated surplus, we'd have had to cut down somewhere next year," one official said.

Lewis' Fine a Bonus

Two thirds of the 24-million-dollar increase came from new taxes or increased rates in existing taxes. The District's $852,000 share of John L. Lewis' contempt of court fine growing out of the 1948 coal strike was an unexpected bonus. So was more than one million dollars paid in settling one estate.

The rest of the increase was scattered among the several dozen sources of District revenue. Much of it was due to the normal growth of the city and came from new homes, cars and refrigerators.

For instance, the gasoline tax brought in $670,000 more than the same tax rate did in fiscal 1949. Water sales were up $402,000. Receipts from the tangible personal property tax increased $641,000.

Most important single factor in the revenue picture last year was the new 2 percent sales tax. In the 10 months it was in effect the tax brought in $11,304,000, or nearly 10 percent of all revenue.

Funds For Construction

Sales tax receipts last year financed pay increases given District employes and will be used this year to help pay for new school and welfare construction, budget officials said.

Sales Tax Administrator Allan F. Brooke yesterday released a report showing who paid how much sales tax last year. The report showed that:

(1) Eighty-eight different kinds of businesses paid a sales tax. But seven types of business paid 51 percent of the total tax.

(2) Biggest taxpayers were department stores. They paid $2,216,925. Following were liquor stores, taverns and night clubs ($1,030,444); women's clothing stores ($650,620); hotels and rooming houses ($532,074); restaurants ($524,513); light and power companies ($499,162); furniture stores ($323,359).

(3) Women buy twice as much clothing, or pay twice as much for it as do men. Men's and boys' clothing shops paid $317,155 in taxes compared to the $650,620 paid by women's shops.

D. C. Polio Situation Held Not Serious

District poliomyelitis statistics indicate there is "no serious outbreak of the disease here," a Health Department official said yesterday.

Dr. Carl C. Dauer, head of the department's bureau of preventable diseases, backed up his statement with these facts in his weekly summary of the city's polio situation:

1. The 12 new cases reported last week was no greater than the number reported the previous week.

2. Less than half the cases reported last week and during the entire year have shown any form of paralysis. Two of last week's cases were so mild it took 10 days to diagnose them.

Hospital facilities here have been adequate to care for all acute and convalescent cases, Dr. Dauer said, and "appear to be adequate for any cases reported during the remainder of the poliomyelitis season."

Fifty cases have been reported in Washington this year. This is three times the number reported in the same period of 1949, but less than one third of what would be considered an epidemic, Dr. Dauer said. The District's polio rate is lower than Alexandria's where only four cases have been reported.

3 Polio Cases in Va. Raise Total to 277

Richmond, Va., Aug. 5 (AP).—Virginia's 1950 polio case total was raised to 277 today as three new cases of the disease were reported to the State Health Department.

None of the three cases was in the Wythe County area where the Nation's worst polio epidemic this year already has taken 14 lives. A total of 120 cases had been reported previously from that section.

The case total of 277 for the State in 1950 is in contrast to the 67 reported by the same date last year.

The new cases reported today were those of a 30-year-old man in Elizabeth City County, and an 11-year-old girl and a 10-year-old boy, both in Charlotte County.

Meanwhile, it was announced today that the annual meeting of the Holston Methodist conference, scheduled to be held at Pulaski September 20-24, will be held instead in Knoxville, Tenn.

The change in the meeting place was attributed to the polio situation. Pulaski County adjoins Wythe County.

Dr. Isadore Breslau Heads Telegraph Agency

Election of Dr. Isadore Breslau, 4221 Van Ness st. nw., as president of the Jewish Telegraphic Agency was announced yesterday.

Dr. Breslau is president of the Washington Jewish Community Council. He served as Army chaplain in both World Wars.

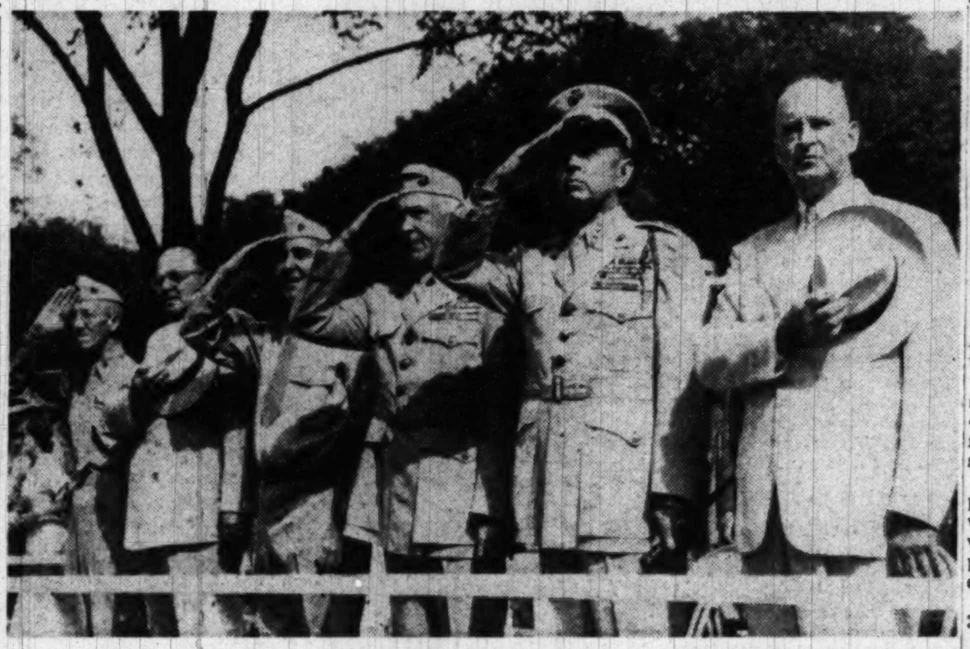

By Bill Klemm—The Washington Post

REVIEW MARCHERS—Men whose names have been written in the colorful Marine history come to a salute in the reviewing stand. They are (from left), Master Sergt. Harry D. Bartley, who has been in the service for 43 years; Lieut. S. M. Banta, Brig. Gen. Gerald Thomas, Maj. Gen. S. L. Howard, Marine Commandant Gen. Clifton Cates and Gen. Alexander Vandegrift (retired), who was war-time commander of the First Division

Canoe Upset Costs Veteran Life in River

A man of 34, tentatively identified as Herbert Wright, a much-decorated war veteran, drowned in the Potomac River yesterday at 5:30 p. m. when his rented canoe capsized.

Identification was made from Army discharge papers found on the body.

Harbor police responded to the scene of the drowning, in front of 4522 Canal rd. nw., about 50 feet from shore, when they heard shouts of witnesses.

Pvts. L. Baliles and C. E. Ripperger of Harbor Boat 4 said Arville Parks, 3 Tiller Green, Bellevue sw., told them Wright apparently was trying to turn the canoe when it upset.

The body was recovered about 35 minutes after the accident.

Harbor police said the discharge papers indicated that Wright enlisted in Canton, N. C., was a truck driver before his discharge in 1945, and held the Bronze Star with two oak leaf clusters, Purple Heart, Victory Medal, American Theater ribbon and Good Conduct Medal.

Report Shows Clinic Saves Hospital Funds

The clinic set up at the Southwest Health Center last year to give post-hospital treatment to chronically ill indigents is saving Gallinger Hospital money and bed space.

Purpose of the clinic is to lighten the load on Gallinger by treating former patients suffering from long-term diseases, who, without continuing care might have to return to the hospital again and again. It is operated in the evenings by Gallinger doctors and nurses who volunteer their services.

Extent of the clinic's success during its first year is shown in the annual report submitted to District Commissioner Guy Mason by Dr. John R. Pate, medical director of the center.

During its first year, Pate reported, the clinic treated 374 persons who had been hospitalized at Gallinger for acute attacks of such chronic ailments as heart disease and diabetes and then released. Some of them had been in and out of Gallinger as many as 10 or 13 times in recent years. One group of 74 had been hospitalized a total of 2190 days.

Since they have been attending the clinic, only nine of the 374 have been readmitted to Gallinger, Pate stated.

Two of the nine were admitted only for overnight treatments. Two others were admitted for treatment of ailments not directly connected with those for which they had been treated at the clinic. One of the 374 died after being readmitted to Gallinger.

"Most of these patients," Pate wrote, "are suffering from a long term illness . . . and would be expected to return to the hospital at intervals." The fact that only 9 of 374 treated at the clinic have returned to the hospital illustrates the economic value as well as the sociological benefit of such a program," he wrote.

Peace Hope in Our Time 'Dim,' Sullivan Says

The chances of "peace in our lifetime" have become "very dim indeed," former Navy Secretary John L. Sullivan declared last night.

Addressing the First Marine Division Association at a banquet in the Statler Hotel, Sullivan said:

"More and more the evidence would seem to indicate that World War III may be the big one, the one that really determines whether civilization is to continue to advance, or is to retrogress 3000 years."

Earlier in the day the veterans of the famed "Guadalcanal" First Division—now fighting in Korea—marched in a colorful parade down Constitution ave.

'One Nation' Responsible

In biting language Sullivan placed responsibility for war on Russia.

"Certainly it must be clear to all Americans," he said, "that one nation and only one nation, and not its satellites nor its associates, is responsible for the tragic state of the world today.

"Surely there does not live in the free world tonight a single moron so stupid that he believes that the North Koreans could have attacked without the approval—yes, and the urging and insistence—of the Union of Soviet Socialist Republics. Surely every American citizen knows where the North Koreans get their tanks, their planes and their leadership."

Sullivan voiced two forms which open war with Russia might take: "Large mass operations—the same kind that defeated Napoleon and Hitler" . . . or, "Stand off—protecting our own shores and skies and sea and airborne commerce—and trade long distance blows with the enemy, seeking over a long period of years to slowly strangle him."

Sullivan noted that "from time to time there have been advocates of the abolition of the Marines."

"In my opinion so long as there is a United States of America there will be a United States Marine Corps," he declared.

When he was Secretary of the Navy, he said, "President Truman informed me in unmistakable language that so long as he was President of the United States no one would abolish the Marines or change the fundamental character of their mission or organization."

Battle-scarred veterans of the division paraded in firm cadence in the Capitol's shadow in the morning.

The stirring sounds of "Halls of Montezuma" and "Semper Fidelis," played by the colorful bedecked United States Marine Band, timed the march past the reviewing stand of the men of Guadalcanal and Peleliu, of Cape Gloucester and Okinawa.

General Vandegrift Turns To

In the stand were their old commander, and later wartime commandant of the Marine Corps, Gen. A. A. Vandegrift, and the present commandant, Gen. Clifton B. Cates.

Vandegrift was one of a couple of Medal of Honor winners from the First "Mardiv" on hand—the division won 19 of them in the Pacific. The other was Brig. Gen. Merrit Edson's Raiders, now superintendent of the Vermont State Police.

Other Marines taking part in the parade included Maj. Gen. S. L. Howard, inspector general of the Marine Corps; Brigadier General Taylor Selden, assistant division commander of the Second Marine Division, and Brig. Gen. Gerald Thoman, president of the Marine Corps Equipment Board, who was grand marshal.

Besides the Marine Band, passing in review were the Drum and Bugle Corps and two companies of the Marine Guard from the Marine Barracks, the Marine Corps School from Quantico, and a detachment of 81-millimeter and 60-millimeter mortars.

Also on hand for the reunion were representatives of the District's 5th Marine Reserve Battalion, called to active duty Monday. Major David F. Condon, jr., battalion commander, and several others flew up from Camp Lejeune, N. C.

Cyclist Badly Hurt by Cab Fleeing Police

The son of a Metropolitan policeman may have suffered a broken back when the motorcycle on which he was riding was struck last night by a cab which was trying to escape from police.

He is James P. Prince, 25, of 216 Maryland ave. se., son of Pvt. Henry Prince of the Traffic Division. He is in undetermined condition at Gallinger Hospital.

The police chase occurred on Branch ave. in Prince Georges County at about 10 p. m. County policeman George Roland fired several shots at the cab which fled at speeds up to 85 miles an hour.

Fail to Dim Lights

Roland stopped the cab on Branch ave., about five miles from the District line, when he noticed its driver was not dimming his headlights for approaching cars. When Roland got out of his scout car to walk to the cab, its driver stepped on the gas and roared off.

The chase was toward the District line. The cab sideswiped two parked cars but continued on. At Branch ave. and Military rd., the driver tried to make a right turn into Military rd., struck the motorcycle and wobbled wildly into a wooded section.

Four persons were in the cab, police said. The driver fled into the woods but was soon captured. The others did not attempt to escape.

Andrew Umphlet, 24, of 214 3d st. ne., was driving the motorcycle. He escaped with minor bruises. Prince was riding behind him.

Drunken Driving Charged

Police identified the driver of the cab as John Hensley, 23, of 1200 69th ave., Highland Park, Md. He was charged with driving while drunk, exceeding 70 miles an hour, reckless driving, three charges of hit and run, passing on a curve and failing to obey an emergency vehicle. He was held in $4300 bond.

Nine persons were injured in a traffic accident involving three cars early yesterday on Route 301, three miles south of Wells Corner, Md.

All the injured were from Philadelphia and all were taken to Freedmen's Hospital.

Grains Burn In $10,000 Maryland Fire

One fireman was injured and damage estimated at $10,000 was caused early yesterday when a large barn was destroyed by fire on the farm of Oden Bowie, on Defense Highway, near Mitchellville, Md.

The fire, of undetermined origin, was out of control when volunteer firemen from Bowie, Glenn Dale and West Lanham arrived shortly after midnight. The firemen saved two large nearby barns and a silo, the walls of which were scorched.

The barn contained 1200 bushels of barley, the season's entire crop of oats and the hay from 50 acres, as well as farm tools and machinery, according to Mrs. W. Booth Bowie, mother of the owner.

Daniel Darrow, 20, of Glendale, was injured slightly when a horse he was leading from an adjoining barn pushed him against a wall.

Oden Bowie is the grandson of former Governor Oden Bowie of Maryland (1869-1872) and is the sixth generation of his family to operate the farm, known as Fairview.

Jailed Drug Addicts to Get Treatment

Four young drug addicts who stole to finance their purchases of heroin were given jail sentences ranging from six months to six years, in District Court yesterday.

Judge Richmond B. Keech recommended that the youths be hospitalized at the U S. Public Health Service hospital for addicts at Lexington, Ky.

Edward Dean Monohan, 18, of 3821 22d st. ne., and James Tilden Porter, 18, of 2804 14th st. nw., each drew three sentences of eight to 24 months in jail, to run concurrently. They pleaded guilty to informations charging them with grand larceny of electric saws on July 3 and July 11, and of four watches on June 30.

Marshal F. Curatolo, 22, of 52 New York ave. ne., was sentenced to serve from six to 18 months in jail after pleading guilty of participating in the theft of the watches.

Herbert Thomas Freeman, 20, 3120 Channing st. ne., was sentenced to serve eight to 24 months for each of the saw thefts. He had received a six-year probation sentence for a July, 1949, robbery, in which he stole $57 in a purse from a Landover, Md., woman. Judge Keech revoked the probation yesterday and put the original sentence of two to six years into effect, to run concurrently with the later term.

Freeman, who once spent three months in Lexington, only to return to the addiction, told police he and the others took between four and five capsules of heroin a day, at $1.50 a capsule.

The four youths were arrested July 14, after police recovered some of the stolen property in a restaurant at 1106 7th st. nw. Police described Porter as the ringleader of the gang.

Red Cross Gives Area Hospitals 877 Pints of Blood

A total of 877 pints of blood was distributed last week to hospitals in the Washington area by the Red Cross Regional Blood Center, 1730 E st. nw.

The District received 569 pints, Maryland 112, Virginia 157, and West Virginia 39.

The bloodmobile is scheduled to make three visits this week:

Winchester, Va., at the Presbyterian Church, Tuesday from 10 a. m. to 4 p. m.; Herndon, Va., at the Episcopal Church Parish House, Wednesday from 10 a. m. to 4 p. m.; and Lexington Park, Md., at Frank Knox School, Thursday, from 10 a. m. to 4 p. m.

Senate Page Boy, Texan Win GWU Scholarships

McEnroe   Lunsford

Timothy Dana McEnroe, 17, a Senate page boy, is one of two recipients of trustee scholarships awarded by George Washington University to cover tuition for two academic years.

McEnroe, a page since January, 1946, is the son of Mrs. Louella C. McEnroe, 2801 Schrider st., Silver Spring, Md. His scholarship was awarded on the recommendation of GWU's alumni club in North Dakota, McEnroe's home State.

He was graduated from the Capitol Page School and was made a member of the National Honor Society for his scholarship there. He also edited the school newspaper, the Capitol Courier. McEnroe plans to enter the university's junior college and prepare for law school.

The other scholarship recipient, John Lunsford, 17, of Dallas, Tex., was graduated with honors from Sunset High School there. The son of Mr. and Mrs. Robert Lunsford, he was recommended for the scholarship by university alumni in Dallas. He plans to enter junior college to major in the arts and letters curriculum.

Baby Is Unhurt In 30-Foot Fall

A 14-month-old baby girl fell about 30 feet yesterday from an Alexandria hotel window, but was apparently unhurt.

The child, Carrol Ann Powell, tumbled from a second-story window in the Monticello Hotel, 805 King st., to a cement alley beneath, Alexandria police reported. They said her parents, Mr. and Mrs. C. E. Powell, Fredericksburg, Va., were sleeping when the accident occurred. The child was admitted to Alexandria Hospital about 10:15 a. m. for observation, but dismissed yesterday afternoon.

Brash Offenders Beware: Never Cop a Fender of a Cop

Advice to young thieves: Don't steal from a cop.

More advice to young thieves: Keep plenty of distance between you and a precinct station.

George T. Burdette, jr., 20, of 622 58th ave., Capitol Heights, Md., ignored both of these tips early yesterday morning, according to Fourteenth Precinct police, when he allegedly took the fender skirts from a cop's car parked in front of No. 14 Station.

Pvt. James A. Manuel, precinct station clerk, testified in Municipal Court that he heard a "metal rattling" outside the station house at 1:45 a.m. and investigated.

There, he said, he found Burdette removing the fender skirt from a 1950 Mercury belonging to Pvt. Tarver J. Thomas.

Burdette pleaded not guilty and asked for a jury trial.

—Summeraid—
Hazard Hints

7 Traditional treatment for snake bite isn't the best. Prevent bites by wearing boots or leg covering in snake country.

If a poisonous bite occurs, keep the victim lying down. Apply a constricting band between the bite and the heart. Cut a criss-cross in the fang marks, and apply suction to draw out the venom. Get the injured person to a doctor or a doctor to him, immediately.

Swim Memos Start Monday

Virginia Bar Group Selects Officers

White Sulphur Springs, Va., Aug. 5 (AP).—Members of the Virginia State Bar Association today elected W. R. Broaddus, jr., of Martinsville, as president for next year.

Broaddus succeeds James S. Easley of Halifax. William T. Muse, of Richmond, was re-elected secretary-treasurer.

Two members of the six-member executive committee elected were Edwin C. Meade of Danville, and William Rosenberger, jr., of Lynchburg. Two members of this group are named each year for three-year terms.

Five vice presidents and their districts include A. M. Harmon, jr., of Pulaski, southwest district; B. A. Davis, jr., of Rockymount, southside; Wayt B. Timberlake, of Staunton, Valley; Willis E. Cohoon, of Suffolk, Tidewater, and James W. Fletcher, of Washington, Va., Piedmont.

The officers will take over their duties tonight at the concluding session of the association's 60th annual meeting.

2 Conventions

D. C. Women's Bar Facing Busy Month

September will be a busy month for the 400 lawyers in the Women's Bar Association of the District.

Simultaneously, there'll be the National Association of Women Lawyers and the Phi Delta Delta Legal Sorority convention, September 15 to 17.

At a Shoreham Hotel breakfast September 22 the sorority will honor distinguished members of the bench and bar who will be attending the American Bar Association Convention September 18 to 22.

On September 17 the Women's Bar Association of the District will hold a reception at the Carlton Hotel for members of the Canadian Bar Association, the American Bar Association, the National Association of Women Lawyers, and wives of the delegates to the American Bar Convention.

Among the prominent women lawyers scheduled to take part in these affairs are Mrs. Mabel Walker Willebrandt, former Assistant United States Attorney General; Miss Margaret Hineman, the only woman King's Counselor in Canada; Judge Florence Allen of the Sixth Circuit Court of Appeals, and Judge Sarah Tilghman Hughes of the Fourteenth District Court of Texas who was graduated from the George Washington University Law School.

Former Pressman Fatally Injured

Frederick, Md., Aug. 5 (Spl.).—Walter G. Hudson, 71, of Urbana, was fatally injured yesterday when struck by a truck on Route 240 while crossing the highway near his home.

Hudson had resided in Urbana for the past 16 years after his retirement as a newspaper pressman employed by the Evening Star in Washington. He was a member of the Episcopal Church and the Masonic Order. Surviving are his widow, Mrs. Nita Yaste Hudson, and a niece, Mrs. Annabelle Hudson Sharkey, Chevy Chase.

Funeral services will be held Sunday afternoon with burial in Urbana Episcopal Cemetery.

Wright to Head Advisory Unit Of Guggenheim Foundation

Appointment of Dr. Louis Booker Wright, Folger Shakespeare Library director, as chairman of the Advisory Board of the John Simon Guggenheim Memorial Foundation, was announced in New York by the foundation yesterday.

Dr. Wright

Wright, author, educator and since 1948 director of the Folger, succeeds Dr. Frank Aydelotte, director emeritus of The Institute for Advanced Study at Princeton, who has headed the advisory board since establishment of the foundation in 1925.

Retirement of Otto L. Myers, treasurer of the foundation since 1925, and appointment of Ernest M. Lundell, jr., as his successor, was announced also.

Dr. Leon Howard, professor of English in the University of California, and Dr. Henri Peyre, Sterling Professor of French at Yale University, both former Fellows of the Foundation, were named to the advisory board.

Children Display Costumes at Fair . . .

The Washington Post

ON PARADE—Yesterday was "kiddies" day at the St. Jerome's Annual Fair which opened a week ago at the school grounds, 43d ave. and Hamilton st., Hyattsville, Md. Activities opened with a parade (above) in which the small fry displayed their favorite costumes

250 Pioneer Infantrymen Gather Here

About 250 veterans of the Fifty-sixth Pioneer Infantry Regiment last night wound up the first day of their weekend convention at the Willard Hotel by electing Willie Gaskin of Smithfield, N. C., their new president and treasurer.

Membership of the regiment, 3600 strong, includes veterans of both World Wars. One of the double veterans was Frank Cristofaro, outgoing president, of 3018 S. 16th rd., Arlington.

The group also named T. O. McManus of Gastonia, N. C., the new secretary, and picked Smithfield, N. C., for next summer's convention.

The Women's Auxiliary of the regiment elected these officers:

Mrs. Edward Bedlow, Norristown, Pa., president; Mrs. T. DiCola of Lancaster, Pa., secretary; Mrs. E. G. Ergle of Prosperity, S. C., treasurer, and Mrs. Nora Hallett of Midland, Pa., entertainment committee chairman.

Today the veterans will hold a banquet at 2 p. m. at the Willard

Comrades to Entertain Marines Going to War

Tull-Deeton Detachment, Marine Corps League of Alexandria, will give a farewell dinner Monday at 7 p. m. for two members of the detachment ordered to active duty, Capt. J. R. Shemeld, of Fairlington, and Staff Sgt. Jack Callahan, of Alexandria

The dinner will be at the Penn Daw Hotel on Route 1, south of Alexandria.

128 Home Mishaps

Lye Victim Heads List Of Accidents

An adult who mistook lye for cough medicine topped the list of 128 home accidents in the District last week.

The District Red Cross Home Accident Prevention Service reported yesterday that three home fatalities were recorded during the week, one due to a fall, and two to accidental poisonings.

A 2½-year-old girl was treated for chewing—and swallowing—six matches. Other children ate or drank unknown quantities of ant poisoning, disinfectants, cleaning fluid and mouthwash.

An 11-year-old girl was hospitalized when a glass lamp shade fell on her head.

The service reported a total of 3874 injuries to date in 1950, two less than for the same period in 1949. Fatalities for 1950 stood at 113, 27 less than for the same period in 1949.

Salvationists Feted Before Trip Abroad

Twenty-nine young Salvation Army delegates had their farewell dinner at Lee House last night before leaving for London to attend a conference "to find how religion can fit into the world today."

They hail from nine southern States and the District. Tuesday they fly from New York City to join 1500 Christian young people from 94 other countries for the two-week International Salvationist Youth Conference.

The aim: to build a greater understanding of the Salvation Army's "World for God" movement, and help dispel mutual distrust among the world's youth.

Last night's delegates averaged 20 years in age. One was a fifth generation salvationist. Sixteen plan to become Salvation Army officers. Many earned their passage money by baby-sitting, clerking, delivering newspapers.

Marjorie Ribble, 18, of 819 Quintana Place, nw., picked up part of her passage money doing clerical work at Woodward & Lothrop after she graduated from Coolidge High School in 1949.

Marjorie, tall, slender, brown-eyed, hopes she "will get some feeling of the spiritual aspect of young people all over the world" at the conference.

For two weeks the younger delegates will attend strictly to conference business — wearing the Army's black uniforms with red epaulettes. Then they can travel a week on their own, without uniforms.

"I'd like to get a Paris hat—that's my ambition after the conference," said Marjorie Ribble.

One speaker last night, Livingston Satterthwaite, head of the State Department's office of British Commonwealth and Northern Europe, told delegates the iron curtain nations "would never let their young people come in contact with you."

The other speaker was Denis A. Greenhill, First Secretary of the British Embassy. He warned that "young people like yourselves" now are doing Communism's work behind the iron curtain.

Lieut. Commissioner A. E. Chesham, who heads Army work for the southern territory, presided at the dinner. Lieut. Col. W. W. Bouterse, commander of the Washington division, introduced the guests.

65 Will Be Idle Here If Airline Strike Is Called

Some 65 local employes could go out if a strike of mechanics and ground service employes of Eastern Air Lines is called.

Union officials in Miami declared yesterday the strike "could come anytime after August 20." They predicted, however, the President would appoint an emergency board under the Railway Labor Act before that time.

The Independent International Association of Machinists District 100, representing EAL ground workers in 16 States and the District of Columbia, has demanded a 10-cent hourly wage boost retroactive to January 1, the Associated Press said, while the airlines have offered a two-cent raise.

Airlines officials here said about 65 of its 100 ground employes are union members.

Church Called 'Sure Way' to World Peace

Massanetta Springs, Va., Aug. 5 (AP).—A college president said today "the sure way to peace in this world is for Christian business and professional men to take their places in the life and program of the church."

In addition, said Dr. Harold W. Tribble, business and professional men should "maintain a home program of Christian education and family worship to gear in with the program of the church and seek to win their friends and associates to full commitment to Christ as the Lord of life."

Dr. Tribble, who will assume the presidency of Wake Forest (N. C.) College on September 1, told the 42d Virginia Baptist Assembly that "the primary task of the Christian is to tell convincingly the story of what God has done in Christ for the redemption of the world."

We do not seek to overthrow any government or the defeat of any culture, he said, but we must transform politics, economics and social philosophies to conform to the message and methods of the "Kingdom of God."

The nearly 900 Sunday School and church leaders assembled here paid tribute today to Dr. J. B. Hill of Richmond, who has served Virginia Baptists as Sunday School Secretary for 21 years.

A special committee composed of 15 men representing all parts of the State recommended to the assembly that the Virginia Baptist Board of Missions and Education suspend its rule for retirement and arrange with Dr. Hill to continue to serve in his capacity until he has reasons to justify retiring.

According to the rule of the executive board, Dr. Hill will reach the age for retirement next spring.

College Park Scene of 4-H Club Affair

More than 1100 boys and girls are expected to attend the Maryland State 4-H Club Week at the University of Maryland beginning Monday.

The opening day's schedule includes, in addition to registration, auditions for the Club Week Band, a softball game and a tour of the new university stadium. Colored slides of the recent trip to England by the Maryland 4-H Dairy Judging Team to compete in the Royal Dairy Show will be shown in the evening.

Throughout the week, the clubbers will attend classes and discussion groups and compete in various farm and domestic contests.

On Friday, the girls will hear a style talk illustrated with clothes modeled by 4-H girls. In the afternoon, a fashion show will be held with some 70 girls modeling garments made during 1949. The winner of this contest will go to the National Dress Revue held at the National 4-H Club Congress in Chicago in the fall.

Wm. Jaynes, Retired Aide At Capitol, Dies

William Burton Jaynes, 86, whose wife was slain in Washington's celebrated Garden T Shoppe murder case in 1931, died Friday at his home, 1316 New Hampshire ave. nw.

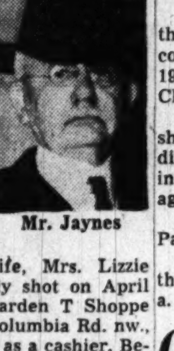
Mr. Jaynes

Mr. Jaynes, alone and nearly blind the last few months of his life, served 22 years as secretary to U. S. Representative, and later Senator, Joseph Weldon Bailey of Texas.

Mr. Jaynes' wife, Mrs. Lizzie Jaynes, was fatally shot on April 3, 1931, at the Garden T Shoppe restaurant, 1835 Columbia Rd. nw., where she worked as a cashier. Before her death, she reported her attackers were two hooded men who fled with $90.

Later, Thomas Jordon, then a 30-year-old busboy at the restaurant, was convicted of the slaying and today is serving a life sentence at the Lorton, Va., penitentiary. Mr. Jaynes sat through all the trials connected with the case.

Born and raised in Richland, S. C., Mr. Jaynes attended North Georgia College in Dahlonega, received his law degree, and in 1885, at the age of 21, was admitted to the South Carolina bar.

He later moved to Sherman, Texas, where he met Joseph Bailey, then an attorney. When Bailey was elected to the House in 1891, Jaynes accompanied him to Washington as his secretary.

Mr. Jaynes continued in the post when Bailey was elected to the Senate, setting up his own law practice in Washington after Bailey retired in 1913.

For two years Mr. Jaynes also acted as secretary for Bailey's son, Representative Joseph W. Bailey, jr., also from Texas, when the younger man was elected to the House in 1932.

The former secretary was a member of Sigma Alpha Epsilon fraternity and attended the Mount Vernon Place Methodist Church here.

Surviving is his brother, Col. Robert T. Jaynes of Walhalla, S. C., who still practices law at the age of 88.

Services will be held at 11 a.m. Monday at the Hines Funeral Home, 2901 14th st. nw. Burial will be in Fort Lincoln Cemetery.

Catholic U. Opens Writing Workshop

The second annual Workshop on Creative Writing will open at the Catholic University of America Monday, to continue for 10 days.

Well-known publishers and authors will be on hand to offer private criticism of manuscripts, to lecture on the techniques of novels, short stories, poetry and plays, and to explain the marketing of a finished product.

Publisher Sheila Cudahy will discuss the professional and practical sides of writing at an 8 p. m. session, August 12, in McMahon auditorium.

Historical fiction writer Shirley Seifert will trace the development of a novel at four sessions: August 12, 9 a. m., August 14, 9 a. m., August 15, 2:30 p. m., and August 16, 9 a. m.

New Clubhouse Of Alcoholics Anonymous Done

Washington members of Alcoholics Anonymous will christen their new headquarters at 1410 Columbia rd. nw. today with an all-day open house.

Visitors are invited to drop in and look over the new Washington clubhouse of the 3000 area members of Alcoholics Anonymous, a voluntary association of persons who want to quit drinking.

At 5 p. m. a special program will be put on in the auditorium, pseakers to include veteran AA members in Washington, as well as representatives of Virginia and Maryland groups.

Mrs. Wallenstein Dies; Conductor's Mother

Compton, Calif., Aug. 5 (AP).—Mrs. Anna Marie Wallenstein, 85, mother of Symphony Conductor Alfred Wallenstein, died at her home today. She came here in 1911 from Chicago, where her husband, Frank Wallenstein, was a sculptor. He died 15 years ago.

Co-Founder Of Convent Dies at 88

Sister Ste. Claire, 88, one of the founders of the Sisters of Bon Secours, 4101 Yuma st. nw., died yesterday at the convent after a long illness.

A native of Paris, she entered the order there 64 years ago. The convent here was established in 1905, five years after Sister Ste. Claire came to America.

During her life at the convent she visited countless homes in the district, Baltimore and elsewhere in the country nursing the sick and aged.

She is survived by a sister in Paris, Mlle. LeGendre.

Funeral services will be held at the convent chapel Monday at 10 a. m. Burial will be private.

Congress Acts On Minor D. C. Bills This Week

Congressional action on a number of District measures, mostly minor, is expected this week.

The House will have a calendar call on Monday and the Senate a similar call on Tuesday to pass measures which find no objection among the members.

Chairman McMillan (D., S. C.) of the House District Committee plans to ask the House to accept the Senate version of four measures: to permit retired police officials to serve on the boxing commission; to formalize the surplus property setup of the District for the use of the schools; to permit quicker removal from private homes of dead bodies, and to provide insurance coverage for firemen while on calls in nearby suburban areas.

Report Won't Be Ready

The Senate-approved bill for an alternate $14,000,000 new airport has been approved by the House Interstate Commerce Committee but the report will not be ready in time for Monday's calendar call.

The House District Committee, meeting on Monday, may take up the bill to limit the number of taxis and another measure to amend the barbers act.

The bill to revamp the National Capital Park and Planning Commission, passed months ago by the Senate, is still in the Abernathy sub-committee. Representative Abernathy (D., Miss.) said he may get the group together this week.

Long-Stalled Measures

The Senate calendar includes such long-stalled measures as the Neely bill to set up a human rights commission. A single objection, certain to be forthcoming, again will block this bill.

Measures blocked before but which will come up again include bills to regulate optometry; to increase payments under the unemployment compensation act; to extend the minimum wage law to men; to tighten the law to register architects; to have the Government buy the old Stone House in Georgetown; to set up an "Old Georgetown" district and to let the Federal Deposit Insurance Corp. build a new headquarters here.

Sen. Wiley Urges Nationwide War on 'One-Arm' Bandits

Chicago, Aug. 5 (U.P.). — Sen. Alexander Wiley (R., Wis.) said tonight that America should couple its war against Korean "bandits" with a war against "one-arm bandits" here at home.

Wiley, in a radio address, said it is time for a Nationwide drive to stamp out slot machines. He said their proceeds are used "to finance every type of underworld operators and to invade legitimate businesses."

He suggested a nationwide census of slot machines and their locations; publication of the names of those who own slot machines; drives by civic organizations to locate slot machines and insist that they be stamped out; passage of Federal legislation to prohibit transportation of slot machines into states where they are illegal; and an increase in taxes on slot machines to a point where they are prohibitive.

J. S. Goldsmith Dies; Museum Superintendent

Funeral services for James Shanks Goldsmith, 87, buildings and labor superintendent at the National Museum who died Thursday at his home, will be held at 10 a. m. Monday at the Hines Funeral Home, 2901 14th st. nw. Burial will be in Congressional Cemetery.

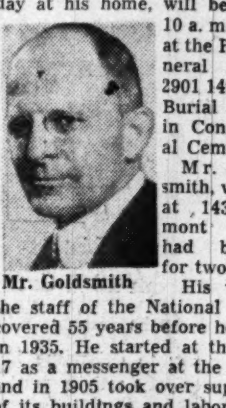
Mr. Goldsmith

Mr. Goldsmith, who lived at 1433 Fairmont st. nw., had been ill for two years.

His work on the staff of the National Museum covered 55 years before he retired in 1935. He started at the age of 17 as a messenger at the museum and in 1905 took over supervision of its buildings and labor.

It was in this capacity that he handled installation of all exhibits in the various buildings, including that of an 80-foot whale in the Natural History Building. He also set up the Theodore Roosevelt African exhibit. He also put up the museum's exhibits at fairs, including the St. Louis exposition.

Mr. Goldsmith was closely associated in his work with Samuel P. Langley, for many years secretary of the Smithsonian Institution, under which the museum is operated. It was Langley who pioneered in work with heavier-than-air craft.

Surviving Mr. Goldsmith are his widow, Mrs. Catherine Goldsmith and three sons, Zachariah T. Goldsmith and James L. Goldsmith of the Fairmont st. address, and Harry B. Goldsmith of Red Bank, N. J.

Nina Boucicault, 83, First 'Peter Pan,' Dies

London, August 5 (AP).—Nina Boucicault, 83, the first actress to play Peter Pan, died yesterday at her home in suburban Ealing.

In a long theatrical career she appeared in many roles, but she was applauded most for her portrayal of Peter Pan, the elfin little boy who wouldn't grow up.

Sir James Barrie wrote the play for Miss Boucicault, who in private life was Mrs. Donald Innes-Smith. She was 37 when, at the Duke of York Theater in London in December, 1904, Peter Pan had its world premiere. Her first stage appearance was in Kentucky in 1883, as a member of her father's touring company.

W. E. Brock Dies; Former U. S. Senator

Chattanooga, Tenn., Aug. 5 (AP). William E. Brock, 78, former United States Senator from Tennessee and head of the candy company bearing his name, died today. He had been in poor health since suffering a cerebral hemorrahge two years ago.

He was appointed to fill out an unexpired term in the Senate from September 9, 1929, until March 4, 1931. He never was a candidate for the post in an election. He is survived by his widow and two sons, all of Chattanooga.

Mrs. Edna Kleitsch, Painter, Dies at 64

Laguna Beach, Calif., Aug. 5 (AP). Mrs. Edna Kleitsch, painter and sculptress, and widow of one of the Nation's most illustrious painters, Joseph Kleitsch, died of a heart attack yesterday.

She and her hutsband assisted in the founding of the Festival of Arts Association here.

Deaths Reported

The following deaths were reported yesterday by the Bureau of Vital Statistics of the District Health Department (figures in parentheses is date of death):

Sister Ste. Claire, 89, (4).
James Goldsmith, 86, (3).
Mary Eastman, 85, (2).
Sarah Kimball, 84, (4).
Marie Rivilles, 82, (3).
Elizabeth Bartley, 81, (3).
Henry Kearney, 78, (3).
William Chiswell, 77, (3).
Benjamin Gingell, 76, (3).
Edna Johnston, 67, (3).
Charles Haskins, 67, (22).
Jane Daniel 65, (3).
Maude Lambert, 64, (4).
Alpheus Embrey, 64, (3).
Stevan Ruzicka, 61, (2).
John Denargo, 60, (29).
Gotrick Hedberg, 59, (3).
Stanley Boarman, 56, (1).
Ralph Young, 55, (4).
Henry Bailey, 55, (2).
Earl Richardson, 51, (3).
Werner Ewald, 33, (2).
Josephine Hill, 31, (3).
Grace Schiffman, 29, (3).
Lucille Allex, 26, (3).
Infant Sullivan, 7 months, (1).
Catherine Grisby, 87, (1).
Celeste Johnson, 73, (3).
Annabelle Mills, 73, (1).
Allena Wilson, 64, (1).
Averille Ricketts, 41, (3).
Margie Thornton, 26, (3).
Alphonso Jones, 20, (3).

In Memoriam

GEORGE H. TUCKER. In loving memory of my darling husband, GEORGE H. TUCKER, who passed away one year ago, August 5, 1949.

A precious one from me is gone,
A voice I loved is stilled,
A place is vacant in my heart
Which never can be filled.
Your cheery ways, your smiling face,
Are pleasant to recall—
You had a kindly word for everyone,
And died, beloved by all.

Loving wife,
MIRIAM TUCKER.

A booklet of 101 "In Memoriam" tributes suitable for publication is now available without charge. Remembrances for all members of the family and for friends are included. The booklet may be obtained at the front counter in The Post Building, or by telephoning your request, or by writing to The Washington Post Classified Advertising Department, Washington 4, D. C.

Card of Thanks

THE PROCTOR FAMILY of Tauexmont, Fairfax County, Virginia, wish to extend their sincere thanks to all for the expressions of sympathy (through cards, contributions and use of cars) during the loss of our three sons: Leon, Ronnie, and Michael Proctor.
THE FAMILY, MOTHER & FATHER.

Died

ALLEX, LUCILLE. On Thursday, August 3, 1950, LUCILLE ALLEX, of 5120 2nd st. nw., beloved wife of David M. Allex. She is survived by her parents, Sarah and Hyman Greenberg; one sister, Mrs. Lillian Ravdin; one brother, Bernard Greenberg. Funeral services at the Bernard Danzansky and Son Funeral Home, 3501 14th st. nw., on Sunday, August 6, at 12:30 p. m. Interment D. C. Lodge Cemetery.

BARTLETT, LELLA DWIGHT. On Saturday, August 5, 1950, LELLA DWIGHT BARTLETT, of 3423 O st. nw., at Georgetown University Hospital; sister of Lucy T. Bartlett. Services in Poughkeepsie, N. Y.

BISHT, RICHARD ROYER EAD. On Monday, July 31, 1950, RICHARD ROYER EAD BISHT, of 4416 3d st. nw., brother of Joseph Ead of Washington, D. C., Mitchell Ead of New York, N. Y., George Ead of Byruit, Palestine, Libenon Nozeora Zouoneisaot of Palestine, Moneera Nahleh of Ronia, Palestine. Prayers at Chambers Funeral Home, 1400 Chapin st. nw., on Tuesday, August 8, 1950, at 8:30 a. m. Mass at St. Gabriel's Catholic Church, Grant Circle, at 9 a. m. Interment Arlington National Cemetery.

BLEVINS, FRANKLIN DELANO. On Friday, August 4, 1950, at Alexandria Hospital FRANKLIN DELANO BLEVINS, age 17, beloved son of James A. and Hettie Blevins. He is also survived by three sisters and three brothers. Remains resting at his late residence, Hoadly, Va. Funeral services Monday, August 7, at 2 p. m. daylight saving time, at the Bethel Methodist Church. Interment Pohick Cemetery. Arrangements by Hall Funeral Home, Occoquan, Va.

CHISWELL, W. WALLACE. On Thursday, August 3, 1950, at his residence, W. WALLACE CHISWELL, of 2825 Normanstone dr. nw., beloved husband of Adelia E. Chiswell, brother of Mrs. Finton P. Leith, Mrs. H. O. Nicodemus, Mrs. Katherine C. Hodge, Mrs. Joseph Byers. Services at the above residence, on Monday, August 7, at 3 p. m. Interment Rock Creek Cemetery.

GINGLES, WILLIAM J. On Thursday, August 3, 1950, WILLIAM J. GINGLES of 40 Rhode Island ave. ne., husband of Marjorie Ann Gingles and father of William E. and Marjorie J. Gingles and son of Mrs. Gertrude E. Ricketts and brother of Robert K. and Paul E. Gingles and Mrs. Mildred Underwood. Services at Chambers Funeral Home, 1400 Chapin st. nw., on Monday, August 7, at 10 a. m. Interment Glenwood Cemetery.

GOLDSMITH, JAMES SHENKS. On Thursday, August 3, 1950, at his home, JAMES SHENKS GOLDSMITH, of 1433 Fairmont st. nw., beloved husband of Catherine Auldridge Goldsmith, father of Zachariah T., James L. and Harry B. Goldsmith of Red Bank, N. J. Services at the S. H. Hines Funeral Home, 2901 14th st. nw., on Monday, August 7, at 10 a. m. Interment Congressional Cemetery.

GRIFFITHS, CORA H. Suddenly, on Friday, August 4, 1950, at Garfield Hospital, CORA H. GRIFFITHS of 4804 Alton pl. nw., beloved wife of the late William L. Griffiths and mother of Mrs. Dorothea G. Dickens, and sister of Mrs. Ida McKee, Mrs. Grace Harrison of Baltimore, Md., and Clarence S. Hopkins of Pittsburgh, Pa. She is also survived by two grandsons. Services at the S. H. Hines Co. Funeral Home, 2900 14th st. nw., on Monday, August 7, at 1 p. m. Interment Druid Ridge Cemetery, Baltimore, Md.

HARBAUGH, CHARLES E. On Saturday, August 5, 1950, CHARLES E. HARBAUGH of 3900 Hamilton st., Hyattsville, Md., father of Mrs. Minnie H. Motter, Hyattsville, Md., Mrs. Monroe Green of Arcadia, Calif., Charles D. Harbaugh, Washington, D. C. Services at the S. H. Hines Co. Funeral Home, 2901 14th st. nw., on Monday, August 7, 1950, at 4 p. m. On Tuesday, August 8, at 11 a. m., services at Holy Trinity Lutheran Church, Sharpsburg, Md. Interment Mountain View Cemetery, Sharpsburg, Md. (Hagerstown papers please copy.)

HASTINGS, FANNIE M. On Friday, August 4, 1950, MRS. FANNIE M. HASTINGS of 6220 33d st. nw., the beloved wife of the late Frank R. Hastings and mother of Dr. J. Warren Hastings. Remains resting at the S. H. Hines Co. Funeral Home, 2901 14th st. nw., until 1 p. m. Sunday, August 6, thence to National City Christian Church, 14th and Thomas Circle nw., where services will be held at 3 p. m. Services also to be conducted from the residence of Mrs. George Meekin, 2619 Greenmount ave., Baltimore, Md., on Monday, August 7 at 3 p. m. Interment Poplar Cemetery near Baltimore, Md.

HIGGINS, RALPH BERRINGER. On Friday, August 4, 1950, at Dennisville, N. J., RALPH BERRINGER HIGGINS, beloved husband of Dorothy Higgins, devoted father of Ralph Berringer Higgins, jr., and Catherine Stilmar. Interment West Laurel Hills, Philadelphia, Monday, August 7 at 11 a. m.

HUGHES, CHARLES R. On Friday, August 4, 1950, CHARLES R. HUGHES, beloved husband of Lena E. Hughes, father of Mrs. Hannah H. Adams, Mrs. Alice H. Berry, Mrs. Edna Bailey, Mrs. Mary H. Stevens and Dr. Charles R. Hughes. Funeral from the W. W. Deal Funeral Home, 4812 Georgia ave. nw., on Monday, August 7, at 9:30 a. m. Relatives and friends invited. Interment Berryville, Va.

JAYNES, WILLIAM B. On Friday, August 4, 1950, at his home, WILLIAM B. JAYNES, of 1316 New Hampshire ave. nw., beloved husband of the late Lizzie S. Shapard Jaynes, brother of Robert T. Jaynes, Wahalla, S. C. Services at the S. H. Hines Co. Funeral Home, 2901 14th st. nw., on Monday, August 7, at 11 a. m. Interment Fort Lincoln Cemetery.

JUNGHANS, PEARL E. On Thursday, August 3, 1950, at 21 K st. nw., PEARL E. JUNGHANS, wife of Robert E. Junghans, and sister of Mrs. Amy Ellis. Services at Chambers Funeral Home, 517 11th st. se., on Saturday, August 5, at 10 a. m. Interment Washington National Cemetery.

KIMBALL, SARAH BLANCHE. On Friday, August 4, 1950, at her residence, SARAH BLANCHE KIMBALL of 3133 Connecticut ave. nw., beloved wife of the late Wm. H. Kimball, and mother of Mrs. Lee B. Kemon, Mrs. Wm. W. Wanamaker of New York City, and Henry F. Kimball. Services at the S. H. Hines Co. Funeral Home, 2901 14th st. nw., on Monday, August 7, at 2 p. m. Interment Cedar Hill Cemetery.

KOLVE, ALBERT BROCT. On Saturday, August 5, 1950, ALBERT BROCT KOLVE, father of Mrs. Howard T. Phelps, Mrs. Edna Wallers, Mrs. Esther Thomas, John W., Rufus A., Conrad H., Casper M., Sydney M. Kolve. Services at the Chambers Funeral Home, 517 11th st. se., Tuesday, August 8, 1950, at 2:30 p. m. Interment Washington National Cemetery.

LAMBERT, MAUDE CECELIA. On Friday, August 4, 1950, at 601 D st. se., MAUDE CECELIA LAMBERT, wife of William H. Lambert, mother of Mrs. Nellie B. Hurst, Dr. William C. Lambert and Mrs. R. Buccolo; sister of George Chrisman and Mrs. Roland Sanford. Services at Chambers' Funeral Home, 517 11th st. se., on Monday, August 7, at 11:30 a. m. Interment Prospect Hill.

LEINE, BENA J. On Friday, August 4, 1950, at her residence, BENA J. LEINE, beloved mother of Edward Leine, Mrs. Bertha Buchanan, of Westchester, Pa., and Mrs. Selma E. Newman. Services and interment in Honesdale, Pa. Arrangements by Takoma Funeral Home and Steelman Funeral Home.

LEONARD, LENORE GLEICHMAN. On Saturday, August 5, 1950, at Georgetown Hospital, LENORE GLEICHMAN LEONARD, wife of Alfred C. Leonard, mother of Don Sutton, Ralph Wiener and Daniel Wiener, of Cleveland, Ohio, and sister of Cedric Glenn, of Cleveland, Ohio. Notice of services will be given later.

McCORMICK, GRACE G. On Thursday, August 3, 1950, at her residence, 1727 North Veitch st., Arlington, Va., GRACE G. McCORMICK, beloved wife of Dominick T. McCormick, mother of Frank T. and John P. McCormick, sister of Mrs. Catherine Carmichael, Miss Nellie McNally and Frank J. McNally. Also surviving are four grandchildren and two great-grandchildren. Remains resting at her late residence until Monday, August 7, at 8:45 a. m.; thence to St. Charles Catholic Church, where mass will be offered at 9:15 a. m. for the repose of her soul. Interment Columbia Gardens Cemetery.

McGRATH, ADA L. On Wednesday, August 2, 1950, at Providence Hospital, ADA L. McGRATH of 413 Seward Square, se., the beloved wife of the late James M. McGrath and daughter of Lulu M. Young. Funeral from the James T. Ryan Funeral Home, 317 Penn. ave. se., on Monday, August 7, at 9 a. m. Relatives and friends invited. Interment Arlington National Cemetery.

NORMAN, SUSAN J. On Friday, August 4, 1950, at the residence of her daughter, 222 17th st. ne., SUSAN J. NORMAN, beloved wife of the late Thomas Norman, mother of Mrs. Nora N. Perry, Mrs. Zelda N. Thorne, Mrs. Doris N. DeLozier, and Mrs. Bettie Norman, sister of Mrs. Rebecca Fishugh. Friends may call at the Lee Funeral Home, 4th st. and Mass ave. ne., until 12 noon, Sunday, August 6. Services at the Nanjemoy Baptist Church, Nanjemoy, Md., at 2 p. m. Interment Church Cemetery.

PHILLIPS, WILLIAM FRANK. On Thursday, August 3, 1950, WILLIAM FRANK PHILLIPS of 1527 D st. ne., son of Mrs. Clara Stewart Phillips, and brother of Harold A. Phillips and Mrs. Samuel Radice. Remains at Chambers Funeral Home, 517 11th st. se., until Tuesday, August 8, at 8:30 a. m. Mass at Holy Comforter Church, 14th and East Capitol sts. Interment Cedar Hill Cemetery.

QUINN, WILLIAM J. SR. On Saturday, August 5, 1950, WILLIAM J. QUINN, SR., of 4717 Homer ave. se., husband of Theresa M. Quinn, father of William J. Quinn, jr., Joseph L. Quinn and Mrs. Donna Duncan; brother of Mrs. Margaret and Jack Quinn. Prayers at Chambers Funeral Home, 917 11th st. se., Wednesday, August 9 at 8:30 a. m. Mass at Mount Calvert Church, Forestville, Md., at 9 a. m. Interment Washington National Cemetery.

RABBITT, GLADYS LORRAINE. On Friday, August 4, 1950, at her home in Washington Grove, Md., GLADYS LORRAINE RABBITT, the devoted daughter of the late Albert P. and Alice M. Rabbitt, sister of Miss Mary J. Rabbitt, Mrs. Nettie Darby, Mr. Charles J. Rabbitt, Washington Grove, Md., Mrs. Joseph Jordan, Washington, D. C. Miss Rabbitt rests at Gartner's Funeral Home, Gaithersburg, Md., where funeral services will be held Sunday, August 6 at 3 p. m. Interment, Forest Oak Cemetery.

RICHARDSON, EARL E. (CHIBBY). On Thursday, August 3, 1950, EARL E. RICHARDSON, at his residence, 4944 Hurst ter. nw., beloved husband of Emma (Buster) Richardson, father of Mrs. Orval Durkin, Earl E. Richardson, jr., Mrs. Margaret M. White, Charles I. and Patricia Ann Richardson, grandfather of Cheryl L. Durkin and Margaret Sue White. Remains resting at the S. H. Hines Co. Funeral Home, 2901 14th st. nw. Services, St. Patrick's Episcopal Church, 4465 Greenwich pky. nw. on Monday, August 7, at 2 p. m. Interment Rock Creek Cemetery.

SHYTLE, MARY T. On Friday, August 4, 1950, at Sibley Hospital, MARY T. SHYTLE of 4423 3d st. nw., beloved wife of William A. Shytle, daughter of the late John and Mary I. Tetherington of Edwardsville, Ill.; sister of Mrs. Maude T. Blattner, Agnes, Ruth and John Tetherington of Washington, D. C., and Guy La Rue Tetherington of Lake Worth, Fla. Funeral from the W. W. Deal Funeral Home, 4812 Georgia ave. nw., on Tuesday, August 8, at 2 p. m. Relatives and friends invited. Interment Cedar Hill Cemetery. (Edwardsville, Ill., and Lake Worth, Fla., papers please copy.)

SISTER ST. CLAIRE. On Friday, August 4, 1950, SISTER ST. CLAIRE, at Bon Secours Convent, 4101 Yuma st. nw., in the 89th year of her age. Funeral from the convent chapel. Private.

STEWART, BERTRAM H. On Saturday, August 5, 1950, at 3217 Conn. ave. nw., BERTRAM H. STEWART, husband of Edna Stewart nee Lee Cates, father of Mrs. Ottalie Kosco of Miami, Fla., brother of Ira, R. Charlie Stewart, Elsie Land. Services at Chambers Funeral Home, 1400 Chapin st. nw., on Tuesday, August 8, 1950, at 2:30 p. m. Interment Cedar Hill Cemetery.

STROHMAIER, GOTTLIEB. On Thursday, August 3, 1950, at the Naval Medical Center, GOTTLIEB STROHMAIER of 4020 Parkwood st., Cottage City, Md., husband of the late Elizabeth Strohmaier, father of Edward Strohmaier. Friends may call at the Lee Funeral Home, 4th st. and Mass. ave. ne., until 10:15 a. m. Monday, August 7. Services at Fort Myer Chapel at 11 a. m. Interment Arlington National Cemetery.

THOMAS, CLAUDE EUGENE. On Saturday, August 5, 1950, CLAUDE EUGENE THOMAS of 3149 Mount Pleasant st. nw., beloved husband of Esther F. Thomas, father of Marguerite T. Garnett of West Point, Va., also survived by two grandchildren. Funeral services at Etchison Funeral Home, Frederick, Md., Tuesday, August 8, at 3 p. m.

WISE, DAVID. On Saturday, August 5, 1950, at his residence, 3818 Harrison st. nw., DAVID WISE, husband of Annette Davis Wise, father of David Wise, jr., Elaine and Audrey Wise. He also leaves four brothers and three sisters. Notice of service later.

—DEATHS—

Announcements of Services by Chambers

Deceased	Undertaker
Lambert, Maude C.	W. W. Chambers Co.
Young, Ralph E.	W. W. Chambers Co.
Phillips, W. Frank	W. W. Chambers Co.
Junghans, Pearl Estelle	W. W. Chambers Co.
Gingles, William J.	W. W. Chambers Co.
Bisht, Richard	W. W. Chambers Co.
Stewart, Bertram H.	W. W. Chambers Co.
Quinn, William J.	W. W. Chambers Co.
Kolbe, Albert F.	W. W. Chambers Co.

FUNERAL DESIGNS

GUDE BROS. CO. FLORIST
1212 F ST. N.W. NA. 4276

GEO. C. SHAFFER, INC.
Expressive Floral Tributes. Moderate prices. Open daily, Sun., holidays. Phone orders also accepted. 6:30 to 9 p. m. weeknights. 900 14th st. nw. NA. 0106.

FUNERAL DIRECTORS

J. WILLIAM LEE'S SONS CO.
FUNERAL DIRECTORS
CREMATORIUM
4th St. and Mass. Ave. N.E. LI. 3-5200

A Washington Landmark
Rock Creek Cemetery
NON-SECTARIAN NON-SPECULATIVE
Alexander Woolcott declared the Adams Memorial "the most beautiful thing fashioned by the hand of man on this continent" This marvelous monument is one of the inspiring pieces of sculpture which you will find midst the beautiful landscaping of lovely Rock Creek Cemetery. Make a visit to this historic Washington landmark and see its inspiring beauty.

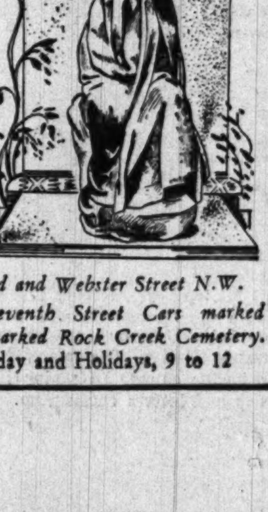

Rock Creek Church Road and Webster Street N.W.
Direct Transportation: Seventh Street Cars marked Soldier's Home or Buses marked Rock Creek Cemetery.
OFFICE HOURS: Sunday and Holidays, 9 to 12

"BE SATISFIED! DECIDE ON CHAMBERS!"

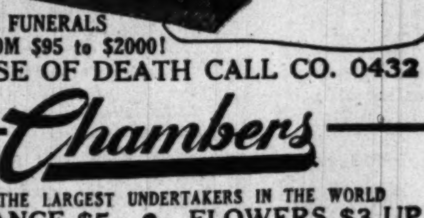

W. W. Chambers, Sr.   W. W. Chambers, Jr.

Funeral Fit for a King

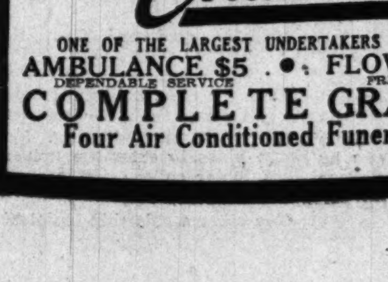

This solid metal casket is priced exceedingly low with a complete funeral which includes hearse, limousines, sixty services for $395.
SOLID METAL
$395
COMPLETE FUNERALS FROM $95 to $2000!
IN CASE OF DEATH CALL CO. 0432
Chambers
ONE OF THE LARGEST UNDERTAKERS IN THE WORLD
AMBULANCE $5 DEPENDABLE SERVICE • FLOWERS $3 UP FREE DELIVERY
COMPLETE GRAVE $59
Four Air Conditioned Funeral Homes!

Immediate Delivery at all 6 LACY'S Stores!

Newest 1951 Model

16" Bendix

RECTANGULAR BLACK TUBE

Console Television

with full-swinging doors

279.95

Plus tax
Model 6001

Only $28 Down delivers it!

PRODUCT OF Bendix AVIATION CORPORATION

With doors closed it's a beautiful piece of furniture.

- Clear, Sharp "Detailed" Pictures
- Built-in Antenna nothing extra to buy!
- Mahogany Console with Doors
- Fine Wood Grille Eliminates Vibration
- Phono-Jack for Record Player
- One Twist Instant Tuning Controls

Available at Lacy's 6 Stores... one of America's finest TV brands

The talk of luxurious television demanding a high price is tossed to the winds with this handsome, 16-inch Bendix console. Newest 1951 model . . . engineered with the new rectangular black tube . . . set in a cabinet of exceptional beauty . . . designed for fast, sure operation and top-notch performance . . . you find every phase of deluxe television at a surprisingly low price . . . only $279.95. Of course, you must hear the vibration-less tone of exclusive Bendix FM sound system; see the clear and realistic picture; witness the accurate tuning controls and eye the fine furniture detail value . . . to appreciate its quality. Built by Bendix of aviation fame . . . see it at any of Lacy's 6 convenient stores.

Lacy's

Lacy's Downtown 8th & E Sts. N.W. EX. 2300 Open 9:30 to 6	*Lacy's Northeast* 1207 H Street N.E. LI. 7-8262 Open 9 to 9	*Lacy's Southeast* 1239 Good Hope Rd. S.E. LU. 4-6900 Open 9:30 to 9
Lacy's Silver Spring 8511 Fenton Street (At Ellsworth Drive Parking Lot) SL. 1100 Open 9:30 to 9 Monday and Friday to 9:30	*Lacy's Virginia* 3100 N. Wash. Blvd. (Next to Arlington Post Office) Clarendon, Va. OW. 7400 Open 9:30 to 9	*Lacy's Northwest* Ga. & New Hamp. Aves. TA. 4627 Open 9:30 to 9

Branch Stores Open Evenings 'til 9

Washington's Largest Chain of Television and Appliance Stores

Riggs Bank Relates History in Checks

The Riggs National Bank, which has grown along with Washington for 114 of the Capital's 150 years, has published a sesquicentennial history written around famous checks in its collection.

Part of the brochure is devoted to the collection of a series of historical advertisements based on the dealings of the bank.

In 1800 Washington had a population of 3000. There was a bank in Alexandria, but none here.

The first check in the series is Stephen Decatur's draft for $36 on

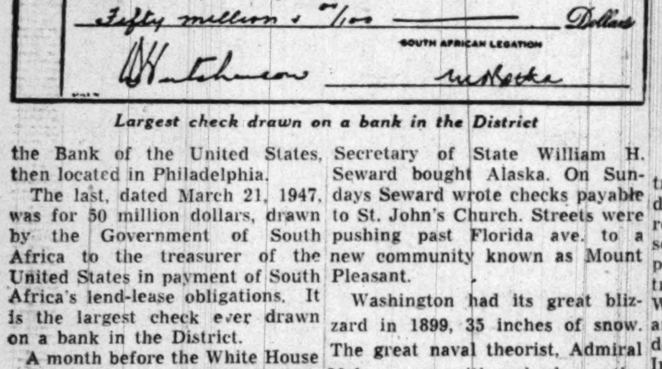

Largest check drawn on a bank in the District

the Bank of the United States, then located in Philadelphia.

The last, dated March 21, 1947, was for 50 million dollars, drawn by the Government of South Africa to the treasurer of the United States in payment of South Africa's lend-lease obligations. It is the largest check ever drawn on a bank in the District.

A month before the White House was burned down by the British in 1814, President James Madison wrote a check for $50 on the Bank of Columbia, the first private bank organized within the District. Pennsylvania ave. was still muddy after rain.

Ten years later, General Lafayette was visiting this country for the last time and carrying off a

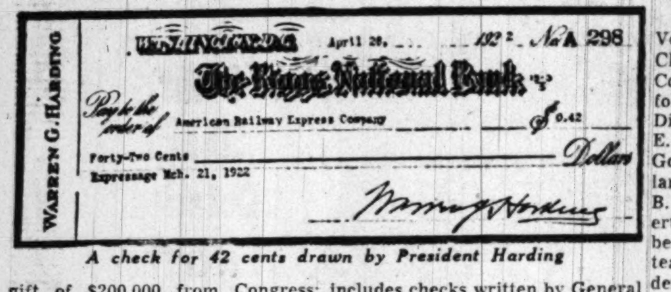

A check for 42 cents drawn by President Harding

gift of $200,000 from Congress; and President James Monroe was writing checks on blank slips of paper on the Second Bank of the United States.

In 1842 Francis Scott Key banked with Corcoran & Riggs, Washington City. William Henry Harrison died in office and John Tyler of Virginia, the first Vice President to succeed to the office of President, became the first President to bank with Corcoran & Riggs.

In 1836 Washington's population mushroomed to 140,000 and "A. Lincoln" wrote a check for $5, payable to "colored man with one leg." There was a horse-drawn omnibus running between the capital city and Georgetown. Corcoran & Riggs was Riggs & Co.

Riggs & Co., in 1869, provided the $7,200,000 in gold with which Secretary of State William H. Seward bought Alaska. On Sundays Seward wrote checks payable to St. John's Church. Streets were pushing past Florida ave. to a new community known as Mount Pleasant.

Washington had its great blizzard in 1899, 35 inches of snow. The great naval theorist, Admiral Mahan, was writing checks on the Riggs National Bank and people were talking up a centennial celebration.

On his last day as President, March 3, 1913, William Howard Taft took time out to write a check to one Achille E. Burklin for the sum of $3.50.

Of recent vintage, the collection includes checks written by General Pershing in France, by President Harding (for 42 cents), by John Nance Garner, and one Admiral Richard E. Byrd, written aboard the battleship Missouri anchored at Osaka, Japan, just after the surrender in 1945.

Youngstown Mills Operate at 106%

Youngstown, Ohio, Aug. 5 (AP). Youngstown district's steel plants will opeorate next week at 106 percent of capacity in one of the most critical steel shortages since World War II.

Three Bessemer plants, 72 open hearths and 24 blast furnaces are operating. The only idle blast furnace is the Carnegie-Illinois Steel Corporation's unit at the Ohio works. It is being repaired.

The mills are opearting about as high as is practical and probably will for the remainder of this year.

Chicago Livestock

Chicago, Aug. 5 (AP). (USDA)—SALABLE HOGS—Receipts, 500; total, 2200 (estimated). Compared week ago: Barrows and gilts 50-75 lower; sows steady to 50 lower, decline on weights below 400 lbs. Week's top was 25.00 paid on Monday, with closing top at 24.25. Most good and choice 180-240 lbs. butchers closed at 23.75@24.25; 240-270 lbs. at 23.25@24.00; few 280-320 lbs. weights, 21.75@23.00; small lots good 140-170 lbs. at 20.00@23.50. Sows weighing less than 350 lbs. brought 20.50@22.00, a few 22.25; 360-400 lbs. at 19.25@20.50; 400-500 lbs. at 18.25@19.50; 500-600 lbs. at 17.00@18.25.

SALABLE CATTLE—Receipts, 300 (estimated); total not given. Compared week ago: Marketings 5000 head larger than last week; slaughter steers and heifers 50 to 1.25 lower, increased receipts combined with slow declining dressed beef trade main bearish factors; steers 1150 lbs. and heavier in liberal supply and showing most decline; sows 25-50 lower, sausage bulls steady to 25 higher, beef bulls 50 lower; slaughter calves and vealers steady to 1.00 higher; stockers and feeders about steady; most good and choice fed steers and yearlings early 30.50@32.25, including choice 1402-lb. fed steers at latter price, but late bulk 29.50@31.50; several loads choice and choice to prime fed steers, 3250@32.75; load 1196-lb. 33.00; medium to low-good beef steers late 25.50@29.25, few loads common grass steers, 25.00 and under; bulk good and choice fed heifers and mixed yearlings, 29.00@31.50; load choice 1085-lb. fed heifers, 32.25; common and medium grass heifers, largely 21.00@25.50; bulk common to good beef cows, 19.25@23.50; most canners and cutters, 16.50@19.00; medium and good sausage bulls, 23.00@25.25; medium to choice vealers, 27.00@33.00; cull and common, 20.00@26.00; good to choice 500-525 lbs. short yearling stock steers, 30.00@30.10; most medium and good feeder steers, 900 lbs. down, 25.75@29.00; three loads medium 750-910 lbs. Canadians, 26.10@26.25; load choice 471-lb. stock heifers, 31.00.

SALABLE SHEEP—Receipts, none; total not given. Compared week ago: Aggregate receipts larger than week earlier, dressed trade measurably lower, very dull and live lambs weak to 50 lower, instances more on big killer account; small killers supported local trade at 28 30 down, paying up to 29.00, week's extreme top; big packers stopped at 27.00 late, odd lots 27.50; bulk good and choice lambs during week, 26.50@28.00; cull, common and medium grades, 18.00@25.00; shorn yearlings steady, bulk good to choice offerings scaling 90-100 lbs., 23.00@24.00; slaughter ewes strong, common to choice offerings 8.50@12.00, mostly 9.00@11.50.

Maryland Tobacco

Baltimore, Aug. 5 (AP).—A light volume of leaf was sold on the four Southern Maryland tobacco markets this week as the auction season neared its close.

The Federal-State Market News Service reported sales of 1,734,102 pounds at an average price of $44.59 per hundredweight. The price average was 46 cents below last week's.

Net sales for the season reached 34,527,-862 pounds, with a price average of $47.74 per 100 pounds.

Average prices for most grades remained generally steady during the week, with some fluctuating 1.00 to 2.00 per hundredweight. Losses and gains were about equally divided. Fewer changes occurred in prices of the better quality offerings.

Little difference was shown in the general quality of marketing. Smaller percentages of heavy crop and seconds appeared on the floors.

The Maryland Tobacco Cooperative, under the Government loan program, received about 6½ percent of net auction sales for the week. Deliveries to the cooperative for the season now stand at about 7½ percent of the crop.

Season's net receipts of the Baltimore hogshead market were reported as around 5,136,000 pounds. This volume, combined with the net leaf auction sales, totals about 39,700,000 pounds.

Just four more days of the auction season remain. The markets will close at the end of the selling day Thursday.

Auction bid averages of the week on a limited number of representative grades, with changes from last week follow:

Heavy crop—Good cherry red, 67.00, unchanged; fair cherry red, 62.00, down 1.00; fair red, 40.00, down 2.00; fair green 18.00, up 1.00; low red, 28.00, up 2.00.

Tips—Fair cherry red 48.00, up 2.00; fair red, 29.00, down 1.00; low green 13.25, up 25 cents.

Thin crop—Fine cherry red, 70.00, unchanged; good buff, 68.00, down 1.00; good cherry red 68.00, down 1.00; fair cherry red 67.00, unchanged; fair red 64.00, unchanged; low cherry red 64.00, unchanged.

Freight Car Orders Reach 26-Year Peak

New York, Aug. 5 (AP).—Domestic freight car orders totalled 30,065 in July, the largest monthly figure in 26 years, the American Railway Car Institute reported today.

The July total compared with 2195 ordered in June and 408 in July, 1949.

The new orders were the first instalment in a continuous car-buying program announced July 28 by the Association of American Railroads.

The backlog of orders as of August 1 was 41,236, compared with 40,585 on July 1 and 36,564 on August 1, 1949.

Walgreen Co. Votes 25c Extra Dividend

New York, Aug. 5 (AP).—Walgreen Co. declared a fiscal year-end extra dividend of 25 cents on the common, plus the regular quarterly of 40 cents, both payable September 12 to shareholders of record August 15.

The company's fiscal year ends September 30. A similar extra was paid last September.

Directors also decided to call all the 4 percent preferred stock for redemption September 16, so no dividend was declared on preferred since it is included in the call price as of September 16.

Goodyear Raises Prices

Akron, Ohio, Aug. 5 (AP).—Retail prices on Goodyear passenger car and farm tires are 5 percent higher today. Following the lead of General Tire & Rubber Co., Goodyear also has hiked the price on truck tires 7½ percent. Inner tubes made of natural rubber are up from 10 percent to 20 percent.

Republic Output to Rise

Canton, Ohio, Aug. 5 (AP).—Republic Steel Corp. is readying its third melt shop here for operations because of increased steel orders. The shop contains five 75-ton electric furnaces installed by the Federal Government during World War II.

Baltimore Markets

Baltimore, Aug. 5 (AP) (USDA).—CATTLE, compared last week: Slaughter steers unevenly steady to 50 cents lower; heifers and cows mostly steady; bulls, 1.00@2.00 lower; stock cattle steady. Few loads and lots high-good and choice dry-fed 895-1150-pound steers, 31.00@32.50; bulk predominant supply medium and good short-fed and fed-on-grass steers, 27.75@29.50; few lots common and medium offerings, 27.00@27.50; odd head good heifers, 27.00@28.00; bulk of run common and medium at 20.00@26.00; Good cows, 21.00@24.00; odd head on heifer order to 25.00; common and medium, 18.50@21.00; canners and cutters, 15.00@18.50; few shelly canners down to 13.00; good sausage bulls, 23.00@25.00; odd head, 25.75@26.00; common, and medium, 19.50@23.00; canner and cutter dairy-breds, 16.00@18.50; small lot good and choice 610-pound stocker steers, 30.00; most medium and good including 461-1150 pounds, 25.00@29.95.

CALVES, compared last week: Generally steady except for a 50-cent higher top; week's and closing top, 33.50; bulk good and choice vealers and slaughter calves around 250 pounds and lighter, 28.00@33.50; practically all weights common and medium ranged, 21.00@28.00; culls, 14.00@21.00.

HOGS, compared last week: Barrows and gilts unevenly 25 cents to 1.00 lower, mostly 50@75 cents off; sows steady to 25 cents higher. Yesterday's sales good and choice 180-220-pound barrows and gilts, 25.00@25.25; 220-240-pound, 24.25@24.75; 240-260-pound, 23.75@24.25; 260-300-pound, 22.50@23.00; over 300 pounds, 22.25 down; sows under 400 pounds, 19.25-20.00, mostly 19.25@19.50 on 360-400-pound; good 400-450-pound, 18.00@18.50; heavier weights, 17.50 down. Stags mostly 3.00 under price same weight sows and garbage-fed hogs discounted 2.00 in most cases from price of same weight grain-feds.

SHEEP, compared last week: Spring lambs steady; shorn slaughter ewes strong to 1.00 higher. Week's and closing top spring lambs, 29.00; bulk good and choice 67-92-pound, 27.00@29.00; medium and good 70-93-pound, 25.00@27.00; common and medium, 63-83-pound, 20.00@25.00. Ewes scarce each day; good and choice largely 8.50@10.00; latter price top for week, paid late.

Peoples Drug Sales in July Decline 5.9%

Net sales of Peoples Drug Stores, Inc. and subsidiaries during July amounted to $3,725,417.69, a decrease of $235,572.41 or 5.9 percent from the $3,960,990.10 total of July, 1949.

Sales for the first seven months of 1950 totaled $25,989,928.52, a decrease of $547,608.80 or 2.1 percent from the 1949 comparative total of $26,537,537.32.

During July this year the company operated 141 stores, one fewer than a year previously.

76TH ANNIVERSARY: Today marks the 76th anniversary of the founding of the American Building Association. Organized originally to accommodate citizens residing in the southeast Washington, the association soon expanded its activities to embrace the entire metropolitan area. As of June 30, total resources amounted to $28,500,000 while surplus and reserves were $3,465,000. The association, is a member of the Home Loan Bank System. The executive staff is headed by Howard B. Kramer, as president.

WHO'S WHO TODAY: The District of Columbia Petroleum Industries Committee has passed a resolution congratulating D. Russell Myers of the Shell Oil Company for his services to the industry during the past two years . . . W. C. Snyder, jr., vice president and manager of the metallurgical department of the Koppers Co., Inc., has been named president of Freyn Engineering Co., a Koppers subsidiary . . .

SMITH'S EXPANDS: Smith's Transfer & Storage Co., Inc. has acquired another warehouse at 760 10th st. se. which is being redecorated and improved. A new furniture store will be opened in the same building.

ACCOUNTANTS: Doren D. Vest, President of Washington Chapter, National Association of Cost Accountants, announces the following appointments: Associate Directors: E. F. Curry, Education; E. C. Figerle, Meetings; W. F. Good, jr., Meetings; R. E. Moreland, Publicity; Auditors Florence B. Minor and W. F. Waigand. Robert C. Williams, director of member attendance has appointed 30 team captains and 5 division leaders for the current year. Team captains are: H. T. Asbell, H. B. Barnett, Andrew Barr, E. L. Bonsby, B. A. Brady, M. T. Charlton, R. Christie, R. T. Cosby, O. D. Crockett, J. E. Devlin, Miss Lola Douglas, S. R. Epstein, Keith Carr, C. E. Hartel, J. K. Holloway, A. G. Jelalian, Miss W. Kegel, G. F. Lewis, H. E. Linton, A. O. Luther, Jack B. McConnell, L. P. McNulty, Mrs. Madeline R. Minder, Mrs. Hazel S. Morrison, R. L. Murray, Maj. R. E. Perrey, J. F. Ruffley, W. C. Seymour, J. W. Stinnett, W. S. Wheat. Division leaders: Augustus J. Brown, Thomas B. Crigler, jr., Willard S. Detweiler, Frederick C. Diedrich, Miss Alice A. Emison.

EARNINGS: Coca-Cola Co. and consolidated subsidiaries yesterday reported net profit of $9,890,280 applicable to common stock for the second 1950 quarter, equal to $2.31 a share. This compared with $10,991,248 or $2.67 a share for the like quarter last year. Net applicable to common stock for the first half of this year was $15,438,650, equal to $3.61 a share, compared with $16,936,234 or $4.12 a share for the same period last year. Other earnings reports follow:

Six Months Ended June 30	1950	1949
Amer. News Co.	$744,442	$950,886
Per share	0.88	1.13
Borden Co.	9,850,000	10,200,000
Per share	2.31	2.37
Anac Wire & Cable	1,927,049	1,722,383
Per share	2.28	2.04
Maytag Co.	5,559,922	2,431,005
Per share	3.16	1.20
Studebak Corp.	14,424,382	11,724,931
Per share	6.12	4.97
Remington Arms	1,157,750	788,913
Per share	0.14	0.09
Tex Gulf Produc	1,442,810	1,642,627
Per share	1.33	1.52
Union Oil Co. Calif	5,394,435	12,031,805
Per share	0.94	2.48
U S Gypsum	14,774,739	10,326,102
Per share	9.07	6.29
Quarter Ended June 30		
Western Air Lines	225,817	168,467
Per share	0.43	0.32

Market Trends at a Glance . . .

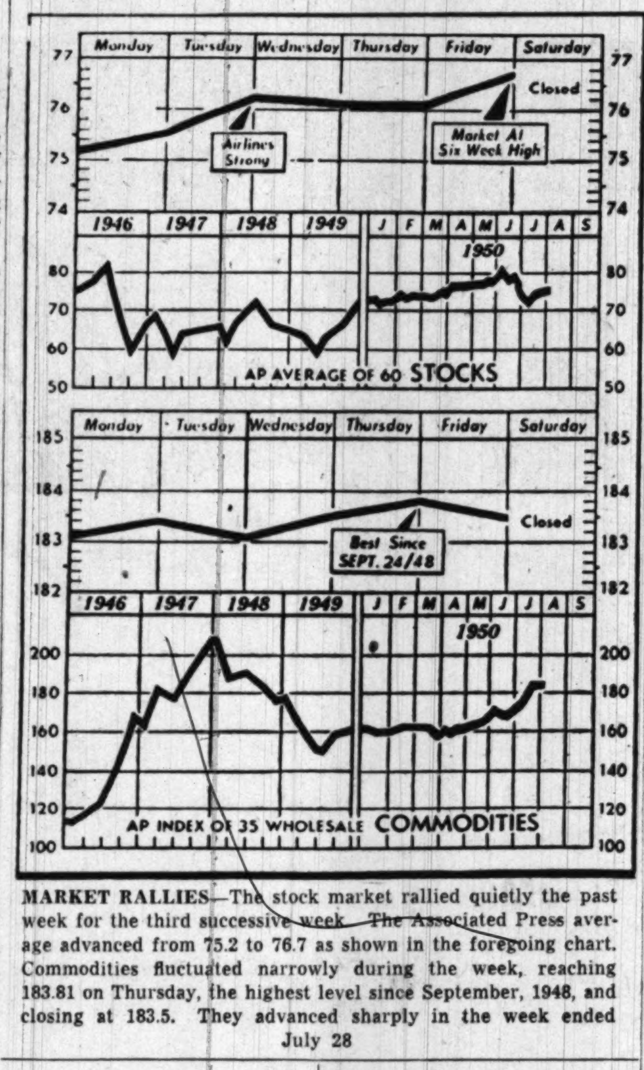

MARKET RALLIES—The stock market rallied quietly the past week for the third successive week. The Associated Press average advanced from 75.2 to 76.7 as shown in the foregoing chart. Commodities fluctuated narrowly during the week, reaching 183.81 on Thursday, the highest level since September, 1948, and closing at 183.5. They advanced sharply in the week ended July 28

Over-the-Counter

Compiled by Washington members of the National Association of Securities Dealers, Inc.:

BONDS	Bid.	Asked.
D C Paper Mills 4 '65	38	.....
Federal Storage 3 '67	70	.....
Racquet Club Gtd&Ext 3 '65	73	.....
State Loan & Finance 5 '6[illegible]	97	101
Wash Auditorium 6 '44 stpd	75	.....
STOCKS		
All American Airways	1⅞	2⅜
American Mercury Insurance	1½	2½
Anacostia Natl Bank	225	.....
Bank of America NT&SA	23½	25
Bank of Silver Spring	16	18
Barber & Ross com	80	89
City Bank	70	.....
Columbia Medical Building	109	.....
Columbia Mtge Co pfd	9	.....
Columbia Operating Corp.	130	.....
Consol Title Co comm	40	.....
Consol Title Co pfd	49	.....
District Natl Securities pfd.	100	.....
District Theaters	4¼	5½
Doctors Hospital	140	.....
Du Mont Lab Cl A	16¾	18¼
Federal Serv Fin 6% pf pfd	103	.....
Federal Services Finc comm.	47	.....
Fidelity Storage Co	108	.....
Financial Credit Co units	17¾	.....
Govt Employes Ins Co	38	42
Govt Employes Life Ins Co.	14	17
Govt Employes Corp	47	51
Griffith Consumers Corp pfd	50	52½
Griffith Cons Corp com	45	51
Hamilton National Bank	48½	.....
Industrial Bank	17	.....
International Bank	2¾	.....
Kaiser Alum&Chemical Co	24¼	25¾
Liberty Loan Corp	13	15
Lincoln Service Co comm	51	.....
Lincoln Service 6 part pfd	24	.....
Lincoln Service 7 pr pfd	51	.....
Mayflower Hotel	10½	12
Merch Trans & Stor prfd	122	.....
Merch Trans & Stor comm	3¼	.....
Moore Handley Hardware Co	6½	7½
Munsey Trust Co	125	.....
Natl Metropolitan Bank	81	.....
Natl Mtge & Investment Co	3¾	.....
Natl Press Building pfd	15	.....
National Press Building	18	.....
Old Dom Bk 4¼% cu pr pfd	10	.....
Remington Arms Co	5⅝	6
Rosslyn Steel & Cement Co	25	.....
Seaboard Fin $2.60 pfd	44	48
Seaboard Fin $1.35 pfd	21	24
Second National Bank	110	.....
Security Sav & Comm Bank	212	.....
Shirlington Trust Co	17	.....
Southern Oxygen Co	31	35
State Loan&Fin Cl A com	14	17
State Loan&Fin 6% cv pfd	35	.....
State Loan&Fin 6% pfd	20	23
Suburban National Bank	24	.....
Washington Baseball Club	95	.....
Wash Medical Bldg Corp	109	.....
Washington Properties	52	.....
Wash Sanitary Housing	130	.....

Chain Store Sales

New York, Aug. 5 (AP).—S. S. Kresge Co. today reported July sales of $21,748,937, an increase of 4.9 percent over the $20,723,969 of July, 1949. For the seven months ended July 31 the company listed sales of $144,830,322, a decline of 0.8 percent from the $145,950,031 of a year ago. Other sales reported today included:

	1950	1949
Butler Brothers		
July	$10,809,600	$9,890,675
Seven months	$61,510,448	$66,908,175
Consolidated Retail Stores, Inc.		
July	$1,654,051	$1,618,618
Seven months	$15,354,941	$17,538,895
S. H. Kress & Co.		
July	$11,867,664	$11,605,214
Seven months	$79,628,462	$83,580,348
McCrory Stores Corp.		
July	$7,477,817	$6,884,538
Seven months	$49,782,206	$49,188,740
G. C. Murphy Co.		
July	$11,315,383	$10,361,130
Seven months	$74,443,981	$72,855,707

Weekly Stocks In the Spotlight

New York, Aug. 5 (AP).—Sales and high, low and closing prices of the 20 most active stocks for the week follow:

Sales	Stock	High	Low	Close
119,000	Curtiss Wright	11	10½	10⅞
113,500	Lima Hamil	11½	9⅛	11
109,300	U S Steel	37⅜	35½	35⅞
108,500	Sunray Oil	14⅜	13⅛	14¼
91,400	Gen Motors	87¾	83⅞	87¾
91,000	Baldwin Loco	15¼	13⅝	14¾
89,000	Am Airlines	12⅜	11⅝	12⅜
84,700	Radio Corp	16⅞	15¾	16⅛
75,000	Willys Over	9⅛	7⅞	9
73,100	Socony Vac	21⅞	21⅛	21½
69,200	Pan Am W Airw	10¼	9⅜	9¾
66,700	Cont Motors	8⅝	7¾	8⅝
64,300	Canad Pacific	17½	16¾	17
61,400	North Am Avia	17⅛	16⅜	16¾
59,800	Beth Steel	42⅛	40½	41
59,300	Stand Oil N J	80⅛	76¾	80
58,700	Republic Avia	13⅞	12⅞	13¼
57,800	Chrysler Corp	67½	65⅛	67⅛
52,900	Boeing Airp	35	32¼	34½
52,700	Int Tel & Tel	11½	10½	11⅛

D. C. Securities

The following table gives the high, low and closing prices on the Washington Stock Exchange for the year to date:

BONDS	High	Low	Last
Cap Tran 1st ref 4 '64	99	94½	98
Geotown Gas Lt 1st5 '61	121	120	121
Wash Gas Lt gen 5 '60	123¾	120	122
Term Refr&Whs 4 '58	103	102½	102½
STOCKS			
Public Utilities			
Amer Tel & Tel	155	155	155
Capital Transit Co	36	23½	33
Pot El Pr com	16⅝	13¼	13⅝
Pot El Pr 3.60% A	50	44	45
Pot El Pr 3.60% pf B	50	45	45
Southern Co com	12⅞	10½	10⅞
Va El & Pr com	21⅞	17⅝	18
Wash Gas Lt com	27½	24¼	35¾
Wash Gas Lt $4.25pr	105½	100¼	100½
Wash Gas Lt $4.50 pf	107½	104	104
Banks & Trust Companies			
Amer Sec & Trust	33	31¼	33
Liberty Natl	330	330	330
Riggs Nat Bank	375	365½	365½
Fire Insurance			
Firemen's	33	33	33
Natl Union Ins	18½	18½	18⅛
Title Insurance			
Columbia	14½	14	14¼
Miscellaneous			
Carpel Corp	15½	15	15½
Garfinckle com	20	16¾	17½
Garfinckel 5½% pfd	23½	21½	23
Garfinckel 4½ pfd	20¾	17	17¾
Hecht Co com	33⅜	25	26½
Hecht Co 3¾% pfd	97½	93⅝	95⅛
Lanston Monotype	21⅞	18	18
Mergenthaler Lino	59	47	47
Natl Mtge & Inv pfd	8½	7⅝	8
Peoples Drug Strs com	36⅝	32	33
Security Storage	120	120	120
Wdwd & Lothrop com	36	33	33½
Wdwd & Loth pf	107	105	105

N. Y. Bank Stocks

New York, Aug. 5.—The latest bid and asked quotations of leading bank stocks follow:

	Bid	Asked
BkofAmNTS (SF) (2½b)	23¼	24¾
Bk of Man (1.20a)	27¼	29
BkofNY&Fifth (14)	318	333
Bankers Tr (2)	47	49
Bklyn Tr (5)	156	161
Cen Han Bk&Tr (4)	97	100
Chase Nat (1.60)	38	40
Chem Bk&Tr (1.80)	43	45
Coml Nat Bk&T (2)	52¼	54¼
Cont Bk&Tr st	5	5½
Cont Ill Chi (4)	91½	94
Corn Exch (3)	60¼	62¼
Empire Tr (3)	103	106
Fst Nt (Bos) (2a)	47½	49½
Fst Nat Chi (8)	230	237
Fst Nat NY (80)	1215	1275
Guaranty Tr (12a)	291	300
Irving Tr (.80a)	18¾	20
Kings County (80)	1450	1500
Lawyers Tr (1.20a)	48	51
Manufact Tr (2.40)	53¾	55¾
Natl City (1.80)	43¾	45¾
N Y Trust (4)	87½	90½
Public Nat	39¼	41¼

Stocks Rise Despite Grave Uncertainties

New York, Aug. 5 (AP).—The stock market put on a brave front this week in the face of grave uncertainties.

Prices on average reached a six-week peak when the market closed Friday.

For the third week running the sensational losses, which followed United States intervention in Korea were cut down.

It was a performance, though, based more on hope than fact. Just about the only news the market could sink its teeth into was a fresh run of rich corporate earnings reports and extra or increased divisions.

Corporation profits on the whole were the highest on record during the second quarter. Prospects for prosperity were never better and prospects for record high taxes and hard war controls on a peace economy were never better, either.

The market's advance was comparable to slow progress through a fog—it was more a matter of luck than design.

Here is what the market had to decide during the week:

What was the significance of the return of the Soviet delegate to the United Nations? Some traders interpreted it as a somewhat hazy prelude to peace.

What was Congress going to do about war controls? At the weekend nobody knew the answer to that question—especially Congress.

Legislative confusion has seldom been so pronounced as it was during the week. No sooner was one control plan approved, than it was disapproved. The House spent most of the week building up a control plan, and then in one vote Friday knocked it to the ground.

Basic legislative revolved around the President's original proposals which were comparatively mild. But Congress, in a sudden frenzy of righteousness, decided the President had not gone for enough. This mood lasted for a few days and then sentiment swung in the other direction. At the time the market closed Friday little or nothing had been done.

The tax situation was almost as foggy. An increase in the corporate tax rate was regarded as certain—probably from 38 to 45 percent. But nobody knew when the increase was to go into effect.

An excess profits tax, a bitter dose for Wall Street, was regarded as inevitable sooner or later. But sooner? Or later?

Some Wall Streeters, incidentally, took a refreshing view of the excess profits tax.

Trading during the week slowed to a walk. Not once did daily sales volume top 2 million shares.

Union Carbide Plant May Be Enlarged

New York, Aug. 5 (AP).—The National Carbon division of Union Carbide and Carbon Corp., is considering expansion of its electrode plant at Columbia, Tenn.

Company spokesmen said the matter is being considered pending formal approval of an arrangement with the Tennessee Valley Authority for a supply of power.

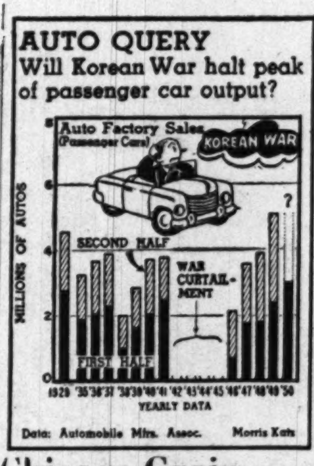

Chicago Grain

Chicago, Aug. 5 (AP).—A moderate run of buying orders, some of which came from previous short sellers, lifted grain prices on the Board of Trade today.

The buying seemed to be based as much on the market's own behavior as anything else. Some traders had expected rather severe liquidation at the opening following yesterday's price spill. When that didn't develop, those who were on the short side of the market decided to get out of that position.

Wheat finished 1⅛ to 1¾ higher, corn ⅝ to 1½ higher, oats ¼ lower to ¼ higher, rye 1 to 2 cents higher, soybeans 1½ to 2⅝ higher and lard 38 to 48 cents a 100 pounds higher.

War news was less favorable than in recent days and that may have brought in some buying, traders said.

Another supporting item was a trade report that the Government was planning to step up wheat exports to Japan. As a result of the war, Japan would not get 100,000 tons of rice it had been counting on from Korea, it was said, and the gap would be made up by shipment of American wheat.

The range follows:

	Open.	High.	Low.	Close.
Wheat—				
Sept.	2.23⅜	2.25¼	2.23⅜	2.25-24⅞
Dec.	2.26¾	2.28⅜	2.26⅜	2.28⅜
March	2.27¾	2.30¼	2.27¾	2.30
May	2.26⅜	2.28⅜	2.26⅛	2.28¼-⅛
Corn—				
Sept.	1.50⅛	1.51⅛	1.50⅛	1.50⅞-51
Dec.	1.41	1.42⅛	1.41	1.41⅞-¾
March	1.43½	1.45	1.43½	1.45
May	1.45¼	1.46⅝	1.45¼	1.46¼-⅜
Oats—				
Sept.	73¼	77¼	76	76⅜-¾
Dec.	77⅛	78⅜	77⅜	78
March	78	78⅜	77⅜	78
May	76¼	76⅞	75¾	76½-⅝
Rye—				
Sept.	1.38	1.42	1.38	1.41-41¼
Dec.	1.42¾	1.47	1.42¾	1.46
May	1.49¾	1.51¾	1.49¾	1.51½
Soybeans—				
Nov.	2.48	2.52¾	2.45¼	2.50½-51
Jan.	2.50¾	2.54½	2.47¼	2.53¾-54
March	2.52	2.57	2.50	2.56
May	2.56	2.58	2.51½	2.57¼
Lard—				
Sept.	13.95	14.47	13.95	14.40
Oct.	14.00	14.45	[illegible]	14.45
Nov.	13.85	14.30	13.85	14.30
Dec.	14.32	14.85	14.32	14.85
Jan.	14.35	14.80	14.35	14.80

Cash Grain

WHEAT—No. 2 red, 2.17½; No. 3, 2.14 @2.17.

CORN—No. 1 yellow, 1.55¼@1.55½; No. 2, 1.55½.

OATS—No. 1 heavy mixed, 79½; No. 1 heavy white, 79½@80¼; No. 1 white, 73; No. 2 heavy white, 79½.

BARLEY—Malting, 1.50@1.65 (nominal); feed, 1.15@1.25 (nominal).

Investment Shares

New York, Aug. 5.—Following quotations are bids and offers of the sponsor or issuers:

	Bid	Asked
Affiliated Fund	4.33	4.68
Amerex Holding	29¼	30¾
American Business Sh	3.93	4.26
Axe Houghton, Inc.	8.73	9.44
Axe-Houghton B	15.57	16.92
Boston Fund	20.87	22.56
Broad St Invest	17.21	18.61
Century Shares	33.62	36.15
Chemical Fund	15.55	16.82
Commonwealth Invest	5.92	6.43
Dividend Shares	1.56	1.72
Eaton & Howard Bal Fd	27.41	29.31
Fidelity Fund	27.98	30.25
First Boston Corp	24¾	26½
Fundamental Invest	15.61	17.11
Group Securities:		
Fully Administered	7.41	8.12
Petroleum	9.21	10.09
Rail Equipment	6.18	6.77*
Steel	6.20	6.80
Incorporated Invest	25.25	27.30
Invest Co of America	10.04	10.91
Keystone Cust. Fund B2	24.72	26.97
Keystone Cust. Fund B3	17.82	19.44
Keystone Cust. Fund B4	10.94	11.95
Keystone Cust. Fund K1	16.06	17.52
Keystone Cust. Fund S2	14.89	16.25
Keystone Cust. Fund S2	13.70	14.96
Keystone Cust. Fund S4	5.32	5.82
Lexington Trust Fd. Shs.	2.43	2.66
Manhattan Bond Fund	7.79	8.54
Mass. Investors Trust	29.12	31.48
Mass. Inv. 2d Fund	13.51	14.61
National Securities:		
Income Shares	4.54	4.98
Preferred Stock	6.80	7.43
Stock Sales	5.08	5.55
New York Stocks, Inc.:		
Automobile	7.11	7.79*
Steel	9.72	10.65*
Putnam (George) Fund	16.16	17.38
Republic Investors Fund	2.62	2.86
State St. Invest	53.00	55.50
Television Fund	10.96	11.95
Union Common Stk. Fd.	7.92	.....
Union Pref. Stk. Fd.	20.40	.....
United Income Fund	10.26	11.15
Wellington Fund	18.07	19.72

*Ex dividend.

Oil Production Exceeds 1941 By 44 Percent

Houston, Aug. 5 (AP).—Domestic crude oil production now is 44 percent above 1941 when oil-consuming World War II struck the United States.

This places oilmen in excellent position to answer with a minimum of delay any government order for oil industry war mobilization.

The Government already has asked the industry to develop plans for rapid application should mobilization become necessary.

Possible steel shortages appear to be the primary threats to the industry's plans. Some operators already are reporting difficulty in obtaining essential supplies.

Steel shortages particularly could hinder continued drilling operations and expansion of refinery facilities.

New producing wells will be needed to maintain the now steady increase in domestic production and to replace depleted and abandoned wells.

Increased demand for aviation gasoline already has seen some oil companies announce refinery expansion plans.

Washington officials last week said military demand for aviation fuel the remainder of the year will exceed July 1 contract totals by 2,600,000 barrels.

AFRAID OF BAD NEWS?
Then Don't Read This Warning from The Wall Street Journal

Bad news about business can be a good thing. It can prevent a business recession.

Adverse stories on business have made people cautious. Such news calls attention to a situation, and the trouble is usually corrected as a result. A depression is an accumulation of things not corrected. When businessmen are jittery, it is all to the good. It keeps them from overextending.

The reports in The Wall Street Journal are frank and outspoken. These reports come to you DAILY. You get the fastest possible warning of any new trend that may affect your business and personal income. You get the facts in time to take whatever steps are needed to protect your interests, or to seize quickly a new profit-making opportunity. You are promptly and reliably informed on every major new development relating to: Financing, Prices, Taxes, Consumer Buying, Inventories, Industries, Production Trends, Commodities, Securities, Marketing, World Trade and New Legislation.

The Wall Street Journal is the complete business DAILY. Has largest staff of writers on business and finance. The only business paper served by all four big press associations. It costs $20 a year, but you can get a Trial Subscription for 3 months for $6—77 issues (in U. S. and Possessions). Just tear out this ad and attach check for $6 and mail. Or tell us to bill you. Address: The Wall Street Journal, 44 Broad St., New York 4, N. Y. WP 8-6

WHAT THE WAR CRISIS
Means to YOU!
Here's how U.S. News & World Report brings you the practical side of the news that concerns you!

- What is Russia's next move? What's the danger spot now?
- Do top planners look for total war to start this year?
- What plans for civilian defense are ready?
- What do U.S. leaders think about using the A-Bomb?
- How and where would a "big" war be fought?
- If war spreads, how would you be affected by price freezes, job freezes, the draft, new taxes, scarcities?

These, exactly, are the practical questions which U.S. News & World Report is answering right now in current issues—these and many other questions just like them.

In these critical times the job of your daily newspaper is to report the news to you. The job of U.S. News & World Report is to anticipate your practical, down-to-earth questions about the news—and find the answers for you. With U.S. News & World Report you can turn news developments into practical helps to you, your family, your business. Because you need U.S. News & World Report, you'll find you are waiting eagerly for each issue!

Saves You Valuable Time

You don't have to wade through pages filled with unimportant details to get the important information you need. You get it quickly in concise form each week. U.S. News & World Report is lively and vitally interesting because it gives you the news you want to know. Short, accurate articles answer the practical questions you ask yourself, after you've read the news in the usual sort of news accounts.

Why the most successful men in America depend upon U. S. News & World Report for accurate analysis of the news:

U.S. News & World Report's subscription list reads like a "Who's Who" of all America. It includes business managers, more than 74,000 owners and partners of businesses—and four times that many more responsible men and women who want to stay informed on the latest significant news developments. When Subscribers are asked why they prefer U.S. News & World Report, the statement "I find it most useful" crops up again and again, because it shows you distinctly where and how and why current news of national problems and news from abroad affects your pocketbook.

Only $2.67 for 39 Week Trial!

By acting now you can take advantage of this special introductory subscription offer and receive U.S. News & World Report 39 weeks for only $2.67! Clip the coupon and mail it today while this money-saving offer holds good. [illegible] satisfaction.

SPECIAL TRIAL OFFER

U.S. News & World Report
1271 24th St. N.W., Washington 7, D. C.
Please enter my subscription to U. S. News & World Report immediately for the next 39 weeks. ☐ I enclose $2.67 ☐ Please bill me
Name ....
Address ....
City .... Zone .... State ....

AT PUBLIC AUCTION
TRUSTEES SALE OF VALUABLE WAREHOUSE
MONDAY, AUG. 14, 1950
11 A.M. AT PREMISES

1426 North Quincy Street, Arlington, Va.
MODERN FIREPROOF WAREHOUSE
Partially Refrigerated

BUILDING. 3 stories, completed in 1947. 3 stores (including basement). Size of building—120x125 feet. 15,000 sq. ft. area for storage on each of upper floors. Basement has 11,236 sq. ft. of space providing space for freezing machinery and other purposes. Total storage area is 41,236 sq. ft.

First Floor. 15,000 sq. ft. storage and other space, including 4,000 sq. ft. under sub-zero refrigeration. There are three boxes, sizes 1600, 1600, and 800 sq. ft. respectively. An additional service equipment is already installed. On this floor are 4 offices and 4 toilets. Two doors open to the railroad siding, and three doors open to the truck loading space.

Second Floor. 15,000 sq. ft. space, including 8 offices, 2 toilets, 1 furnace room with 2 gas boilers (forced hot water heat). All open storage at present.

Basement. 11,000 sq. ft. open storage, accessible by ramp. Two loading doors. Balance of this floor is the machinery room and a small carpenter shop. This floor is practically entirely above ground.

Railroad Siding. Yes. Accessible through two loading doors.

Elevator. 17 feet long. Will carry a loaded truck to the upper floor.

Machinery. 5 refrigerator compressors—15 h.p. each. Heavy duty electric equipment.

Refrigeration of Trucks. 5 positions at rear of building for this purpose.

Appraised Value. Independent appraisers recently put a valuation of $453,000.00 for the building, land and machinery.

Zoning. The property is zoned M-1. (Light manufacturing or general industry.)

OPEN FOR PRE-SALE INSPECTION
10 A.M. TO 2 P.M. MON. AUG. 7 THRU SAT. AUG. 12
To Reach: Out Lee Highway to North Quincy St. (Cherrydale). Left 4 blocks to property.
N. C. HINES & SON, AUCTIONEERS
5050 Columbia Pike, Arlington OX. 1660
Copy of terms and conditions of sale available on request

Phillip's 3 BIG STORES Offer You **Immediate Delivery...**

AND THE

LOWEST PRICE EVER

On Grand New BRAND NEW

RCA VICTOR MILLION PROOF TELEVISION

THIS IS THE "KENT"

16" ensemble

A NEW LOW PRICE FOR A REAL FAVORITE TELEVISION SET

$239.95

$19 DOWN & YOU GET IMMEDIATE DELIVERY

Most in demand . . . that's RCA Victor 16-inch Television. Now, the Kent . . . newest, finest of all. You'll rave about its big 16-inch pictures. A famous development, the Eye Witness Picture Synchronizer, holds them steady . . . locked in place. Has the "Golden Throat" system. Smart maroon cabinet. Model 6T54. Height 21"; Width 21¼"; Depth 20".

PROVED IN OVER A MILLION HOMES

Join the ranks of those who have seen RCA VICTOR television proved in their homes . . . see for yourself the wonders of RCA VICTOR TELEVISION from PHILLIP'S. You're bound to enjoy it. And . . . remember that at PHILLIP'S YOU GET LONG, EASY CREDIT TERMS. See 1951 RCA VICTOR television at any of the three great PHILLIP'S stores.

MAKE YOUR RADIO OR TV SET AN AUTOMATIC PHONO COMBINATION

RCA Victor "45" Record Player $12.95

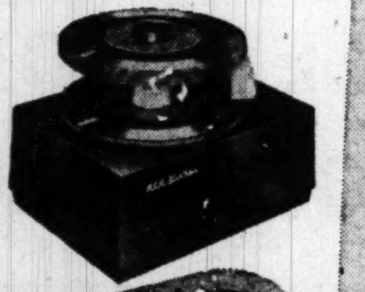

Plays through your present set regardless of make.

Phillip's

11th & F Sts. N.W.
(Open Daily 'til 6 P.M.)
817-H ST. N.E.
(Open Daily 'til 9 P.M.)
611-7th ST. N.W.
(Open Daily 'til 9 P.M., Saturdays 'til 6:30 P.M.)
All Stores Open Saturdays During August

THIS IS THE "FAIRFIELD"

16" console

EXQUISITE CABINET AND MATCHLESS 16" PICTURE FOR AN AMAZINGLY LOW PRICE

$299.50

$30 DOWN & YOU GET IMMEDIATE DELIVERY

A thrilling addition to your home at an amazingly low price. Matchless pictures are locked in place by Eye Witness Picture Synchronizer. RCA Victor's super-powerful circuits give you top quality pictures. You'll enjoy the wonderful sound quality of the "Golden Throat" tone system. For the finest in 16-inch television it's the incomparable Fairfield, Model 6T71.

FREE HOME DEMONSTRATION call STERLING 2333 and one of our TV experts will demonstrate new RCA VICTOR TELEVISION IN YOUR HOME

Fracas Follows Test Swim at Va. Resort

Colonial Beach, Va., Aug. 5 (Spl.) A man was stabbed and a news photographer was roughed up this afternoon as a group of 15 Negroes staged a "test" swimming party at this Potomac River beach resort.

The fracas, which lasted about 15 or 20 minutes, was set off when Frank Trippett, Fredericksburg newsman, attempted to take pictures of a group of Negroes on the boardwalk after the swimming party.

There was no demonstration or disorderliness while the Negroes were swimming. However, Trippett said, when he attempted to take pictures after the swimming party had been concluded he was suddenly assaulted by two white men who knocked the camera from his hand, then knocked him down and rubbed his face in the sand.

Trippett said between 300 and 400 white persons were on the scene in a matter of minutes after the attack and blows were exchanged between whites and Negroes.

Alvin Pate, 17-year-old farmboy from nearby Rollins Fork, received a small knife wound in the right side during the melee.

The youth told police he saw a Negro woman hit a white man with her pocketbook during the scramble. He said he jumped on a Negro he saw attack the white man and in turn was attacked by another Negro.

Eugene Johnson, Colonial Beach Negro, was arrested and held without charge. Police did not indicate he was being held as a result of the stabbing of Pate, who was not seriously injured.

At the height of the outbreak, men in the crowd hurled threats at the Negro party and stoned cars belonging to other Negroes who had arrived to see what the commotion was about.

A busload of about 20 Negroes arrived, and white men in the assembled crowd dared them to come out. After the bus had been stoned, it turned around and left the resort center.

Some 100 to 200 white persons congregated in front of the town hall for about two hours while the busload and several carloads of Negroes toured the beach front.

In addition to Trippett, two Washington photographers had their cameras taken away and smashed. They sought refuge in the town hall.

However, ah air of tension hung over the town tonight. Whites and Negroes gathered in small clusters, but there was no further report of violence as State and town police patrolled the area.

The swimming party was planned by Martin A. Martin, Richmond attorney, to test the town's reaction to an anti-discrimination suit filed in Federal District Court in Richmond several weeks ago, charging the town had failed to provide adequate swimming facilities for Negroes.

Town officials answered the suit with a statement that beach facilities had never been denied to Negroes.

Before the fighting, Attorney Martin had left for Richmond, convinced the test swimming party had been a success.

Speaking to reporters at King George, about 10 miles from Colonial Beach, Martin termed the party "an unqualified success" and said the whites had displayed a "very congenial" attitude toward the Negroes.

Former Seabee Sought Here

JAMES BJORK, 38, has been missing from his home in Goshen, Va., since July 6. He was last seen on that day purchasing a bus ticket in Staunton, Va., for Washington. A former Seabee, he is an electrical and maintenance man for the Virginia Electric and Power Co. He is suffering a spinal condition and is very nervous. Authorities fear his condition may have led to amnesia. He is 6 feet 1 inch, weighs 165 pounds and has a Seabee emblem tattooed on his forearm

Md. Communist Leader Picks Up Debate Challenge

Dr. Fred C. Schwarz, Australian physician-lecturer, who is touring the United States daring Communists to debate with him, finally has had the challenge accepted.

Tuesday at 8 p.m. he will debate Philip Frankfeld, chairman of the Communist Party in Maryland, in the Central Auditorium, University of Maryland. The session will be open to the public.

The topic will be "Is Communism a Friend or Enemy of the United States?" The program is sponsored by the Council of Christian Churches of Washington, of which the Rev. Kenneth S. Woodring, pastor of the Non-Sectarian Tabernacle, Rogers Heights, Md., is acting chairman.

Faded Beauty Attempts Suicide

Associated Press WIREPHOTO

FOUND IN TIME—Barbara Jean Floyd, "Miss New Orleans" of 1948 is escorted from her New Orleans, La., home by a policeman after she had attempted suicide by turning on gas jets in the house. The once-beautiful 20-year old attempted to take her life following a quarrel with her mother. She made headlines a year ago when she was spanked in a hotel lobby by her former husband

Twelve Motorists See Red After Visit of Vandal

Police—and irate auto owners—would like to lay hands on the brush-wielder who smeared brilliant red paint on a dozen cars in the vicinity of 13th and T sts. nw. early yesterday.

The vandal had daubed streaks of paint on the sides of cars in the 1300 block of T st. nw., the 1300 block of Wallach pl. nw., and the 1900 blocks of 12th and 13th sts. nw.

When the paint smears were discovered at 5 a. m., several policemen were sent to the scene.

Apple Trees To Blossom At Convention

Blossoming apple trees will grace the lobby of the Hotel Statler for the International Apple Association's fifty-sixth annual convention this week.

The dwarf trees were put in cold storage last February, just before they were ready to burst into bloom. They were taken out last week, and now are covered with blossoms.

The convention will open today with board meetings, and continue through Thursday. On Saturday, convention delegates will travel to the apple farm of Senator F. Byrd (D., Va.) in Berryville, Va., for his annual picnic.

Other conventions scheduled for Washington this week are:

Second Marine Division Association, Friday through Sunday, Mayflower Hotel. Fleet Admiral William F. Halsey is scheduled to speak at the banquet Saturday night. The program will include a memorial service in Arlington Cemetery Sunday.

National Institute of Cleaning and Dyeing Alumni, Saturday at the Cleaning Institute, 8021 Georgia ave., Silver Spring, with banquet Saturday night and technical sessions Sunday at the Hotel Statler.

First reunion of the 1061st Army Engineers, Friday through Sunday, with a dinner Saturday night at the Hotel Raleigh.

Godiva Is No Lady In the 1950 Pageant

Beeston, England, Aug. 5 (AP).—A 27-year-old railway mail clerk, Dennis Harratt, rode through town today on a gelding horse dressed only in a flowing gold wig and tights. He was Lord Godiva in the town pageant.

None of the village girls could get their mothers' permission to play Lady Godiva, so the town fathers gave the part to a man.

Spinster's Heir To Be Quized

Associated Press WIREPHOTO

DR. DONALD F GIBSON, of Danbury, Conn., yesterday hired David Goldstein, well-known criminal lawyer, to represent him in connection with the death of Miss Elizabeth Ayers, 74, who died while under his care, leaving him her entire estate valued between $65,000 and $100,000. He has been ordered to appear at an inquest Tuesday. He's shown leaving funeral services yesterday

Educational Plans Weighed At Bankers' Regional Parley

Charlotte, N. C., Aug. 5 (AP).—Bankers from five Middle Atlantic States and the District of Columbia met here today in a regional conference of the American Institute of Banking to tackle administrative problems.

The delegates, numbering about 200 from banks in 32 cities in the Carolinas, Virginia, Maryland, Delaware and the District of Columbia, devoted most of their time to discussions regarding the institute's educational program.

An educational panel, led by W. Frank Phillips of the Commercial National Bank, Charlotte, opened this morning's session. Speakers included James W. Dodd, jr., of the Federal Reserve Bank of Richmond, Va.; Bernard F. Armstrong of the Baltimore branch of the Federal Reserve Bank, and William H. Smith of the Riggs National Bank, Washington, D. C.

In the afternoon, there were two chapter administration panels, one for chapters with memberships of more than 200 and one for smaller organizations. Those taking part in the panel for the larger chapters were A. C. Bartlett of the Norfolk-Portsmouth, Va., chapter, moderator; Samuel C. Redman, jr., president of the Washington Chapter; Mrs. Edith B. Rockercharlite of Richmond, member of the National Women's Committee; Ira S. Pruitt, president of the Wilmington chapter, and Lee A. Wood, president of the Roanoke, Va., chapter.

L. D. Brooks of the Union National Bank, Charlotte, was moderator for the other group. Those on the program included Fred Young, Columbia, S. C., associate councilman for South Carolina; James C. Saylor, jr., of Raleigh, member of the National Debate Committee; Young A. Pulley, president of the Rocky Mount chapter, and Miss Martha R. Lerch of Charlotte, associate councilman for North Carolina.

Correction

In a picture caption published in The Washington Post yesterday William Donan was identified as the interpreter at a religious discussion held for visiting Germans. The interpreter was Walter Plischke, 2231 Otis st. ne. The

PIANOS for RENT

With Option to Buy

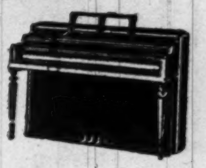

Low Rates

Phone STerling 9400

JORDAN'S

Corner 13th and G Sts. N.W.

The First Results of My New Hobby

- Easy Payments
- Trade-Ins
- One-Year Guarantee
- 7-Hr. Photo Finishing

Let Brenner's skilled staff show you FREE how to get best results in taking pictures! Even if you are not a beginner, these experienced people can probably give you a few helpful hints. Visit the complete photo dept. store.

Brenner

933 Penna. Ave. N.W.

RE. 2434 • Open Sat. • Free Parking

Largest stock in World's Finest Cameras, Photo and Movie Equip.

Catalog Free

Wake up daily with Brenner's Symphony Concert: WQQM, 7 to 7:55 A.M. (or Sundays, 4:30 to 5 P. M.)

570 ON YOUR DIAL

Air Conditioned

Feet Hurt?

• Corns • Callouses
• Bunions • Weak Arches

If you have these or any other common foot troubles visit us today! We have all Dr. Scholl's Remedies, Appliances, Arch Supports, Surgical Hosiery and Foot Comfort Shoes. Each is designed to help you get quick relief and walking pleasure.

COME IN FOR FREE FOOT TEST!

Dr. Scholl's FOOT COMFORT DEPT.

Fourth Floor

Kann's

Mason & Hamlin

A Piano of Prestige and Renown

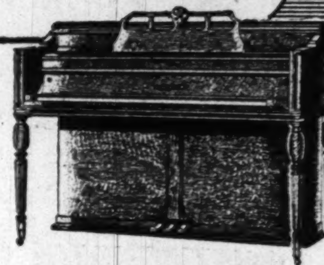

Enjoy in your home the matchless performance of the Mason and Hamlin piano. Its reputation as the "World's Finest" assures you of highest tonal and decorative beauty, and a lasting satisfaction and pride. See all the stylings of the Mason & Hamlin in our piano showrooms.

Convenient terms • Your old piano in trade

Closed Saturdays during August

Air-Conditioned Throughout

JORDAN'S

Corner 13th and G Streets

STerling 9400

Admiral TELEVISION and RADIOS...

ADMIRAL TELEVISION CONSOLE

$199.95

Plus $3.55 Excise Tax

This 1951 Admiral has a 12½-inch "Magic Mirror" picture tube, expanded full-vision screen so you get amazing performance even in outlying "fringe" areas. Even children can operate the one-knob automatic tuning. The smart mahogany cabinet has a unique construction that resists scratches, stains or burns. An amazing value for this TV set with all the famous Admiral features.

$20 DOWN Buys It!

Balance in convenient monthly payments which includes a small carrying charge.

Complete with Built-in ROTO-SCOPE ANTENNA NOTHING ELSE TO BUY!

Admiral 1951 12½-in. Table TV

$169.95

Plus $3.40 Excise Tax

Admiral's great 1951 model 12x11 in a smart ebony plastic case. Has all the thrilling new Admiral features and 12-channel station coverage plus built-in antenna.

$17 DOWN Buys It!

Balance in convenient monthly payments which includes a small carrying charge.

Admiral Lightweight Portable Radios

$29.95

Your companion at the beach, at home, en route by plane, train, auto or bus. Equipped with handle, built-in aerial, 4 tubes and rectifier. Operates on AC or DC current or batteries. 1951 model 4511 in ebony plastic case. Batteries extra.

Kann's "The Avenue" 7th, 8th and D Sts. N.W.

APPLIANCE STORE 8th and D Sts. N.W.

Holy Year Breaking All Vatican Records

Vatican City, Aug. 5 (AP).—Vatican officials reported today that the 1950 Holy Year, just past its midway mark, has already smashed attendance records.

They said that by the end of June the 1950 Holy Year—twenty-fifth in the history of the Roman Catholic Church—had brought 1,300,000 pilgrims to Rome. In the past 30 days another 150,000 have come. The total already exceeds the pilgrims of the great jubilees of 1900 and 1925, the Holy Year central committee said.

Pope Pius, whose frail shoulders appear to have been bearing well the added burdens of the Holy Year, said recently that never in the centuries-long history of Rome had pilgrims come here in such numbers.

"It seems to us," said the pontiff in a recent discourse, "That Holy Year 1950 will be a determining factor in the future of the church."

Nearly every one of the pilgrims have seen the Pope in special or in the great twice-weekly general audiences held in the basilica of St. Peter. As many as 50,000 from 32 countries were received in one such audience.

As the war in Korea broke out, a Holy Year committee spokesman expressed fear that its continuance would cut into pilgrimages. There is no sign of this yet. Special trains—sometimes as many as 235 in one day—are arriving daily.

She'll Be Flying As Stewardess

GRACE L. ARMSTRONG, daughter of Mr. and Mrs. Harry F. Armstrong, of 112 E. Clifton ter. nw., has been graduated from the American Airlines Stewardess Training School. She will start flying as a stewardess

Europe Touring Booms

Paris, Aug. 5 (U.P.).—The Economic Cooperation Administration announced today that 237,095 passengers arrived in Europe by air and sea the first six months of this year, a 20 percent jump over the same of 1949.

U. S. Returning Flags Seized in Mexican War

A group of flags and other emblems, captured more than 100 years ago in the Mexican war, will be returned to the Republic of Mexico under a congressional resolution signed yesterday by President Truman.

The flags and emblems, captured in the 1846-48 war, are in custody of the Army at its West Point, N. Y., Military Academy.

Congress was told there are about 66 flags, guidons and other emblems including 13 national Mexican colors.

Nature Stroll Scheduled On Wednesday Evening

A nature stroll in the Rock Creek and Potomac Parkway is scheduled by the National Capital Parks for Wednesday between 6:30 and 7:30 p. m., it was announced yesterday.

A park naturalist will discuss the varieties of plant and animal life along the trail. The stroll will start from Massachusetts ave. and Whitehaven st. nw.

MONEY
When You Need It

IMMEDIATE LOANS AT STRICTLY LEGAL RATES —NO EXTRAS OF ANY SORT.

BORROW A LITTLE OR A LOT ON JEWELRY OR OTHER VALUABLES

Established 1895

We are closed on Saturdays during July and August.

THE ONLY PAWNBROKER ON A WASHINGTON THOROFARE

LOUIS ABRAHAMS
PAWNBROKER

APpleton 3600 3225 Rhode Island Ave. N.E. WArfield 3498

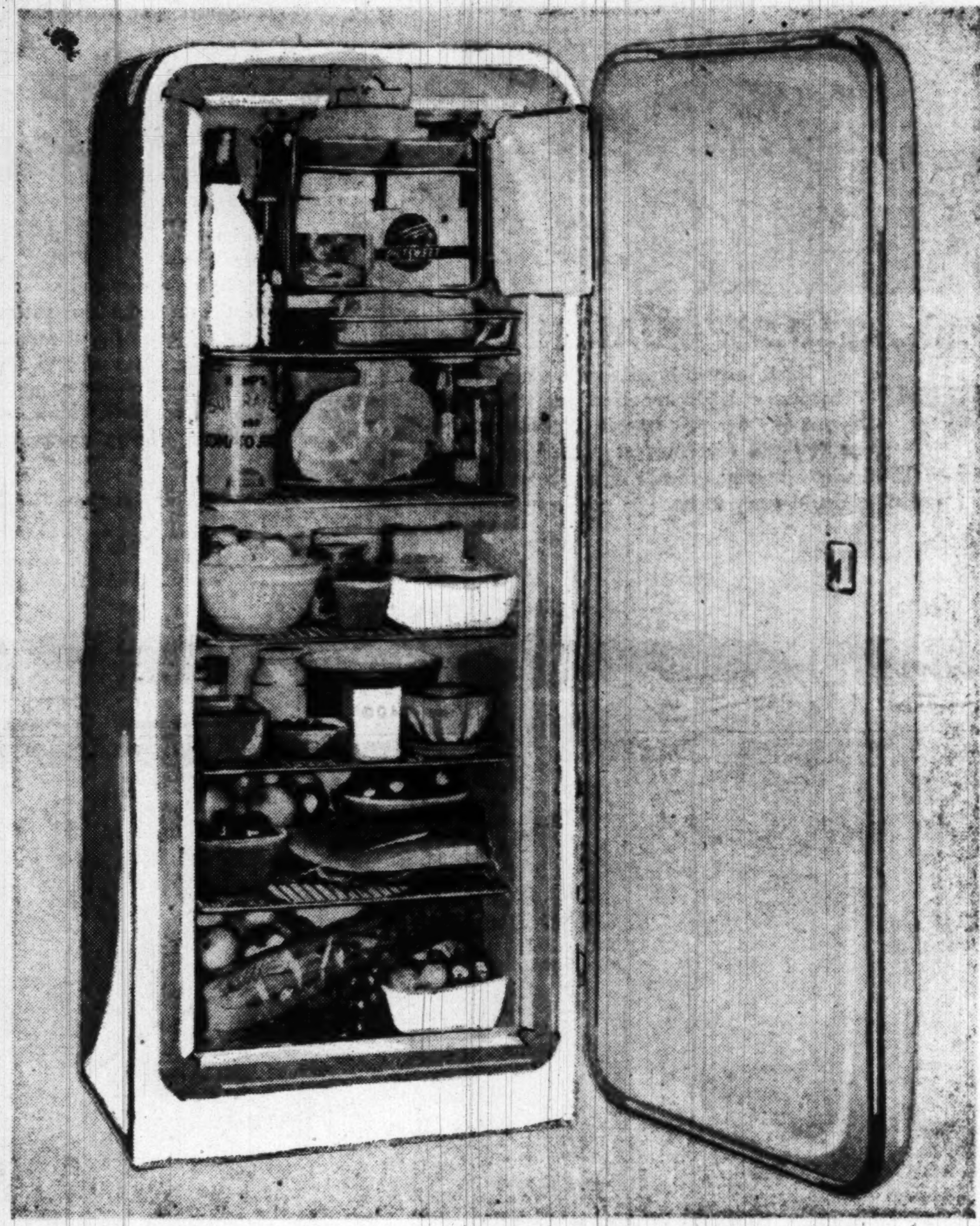

"COOLERATOR" Refrigerator
7½ Cubic Feet of SAFE
COLD CLEAR TO THE FLOOR

FOR ONLY $199.95

Designed to be different . . . to serve you better! The Space Thrifty Coolerator is an entirely new kind of refrigerator. Bigger on the inside . . . smaller on the outside . . . and every inch a refrigerator! Only Coolerator gives you a full 7½ cu. ft. refrigerator with full-length door that takes only 5 sq. ft. on the kitchen floor. Built-in Freezer stores over 20 lbs. . . . freezes 28 ice cubes at a time . . . glass chill tray for fresh meats. Well arranged shelves provide lots of tall bottle space . . . dependability assured by Coolerator's 5-YEAR WARRANTY. See the Coolerator "Coronet" tomorrow at Kann's.

Pay as little as $20 down.
Balance in convenient monthly payments which includes a small carrying charge.
Liberal trade-in allowance for your old refrigerator.

Kann's
"The Avenue"
7th, 8th and D Sts. N.W.

APPLIANCE STORE
8th and D Streets N.W.

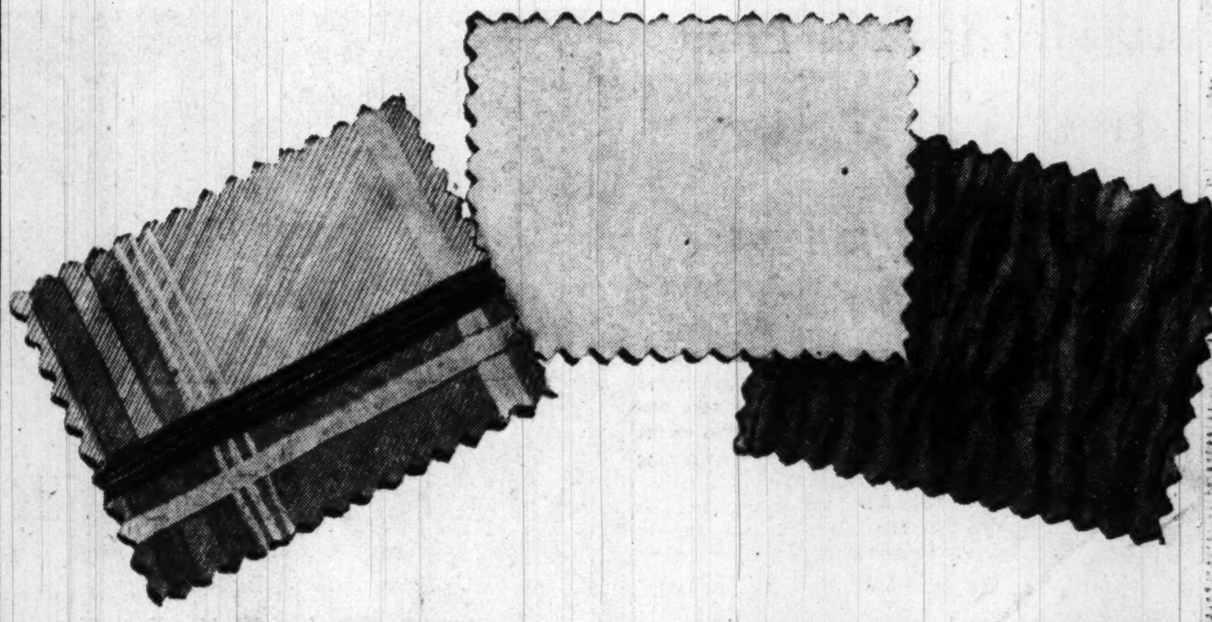

SALE! . . . $1.25 to $1.49

NEW FALL RAYON FABRICS . . .

Rough Weave Dress Crepes
Tree-Bark Crepes
Fortune Dress Crepes
Yarn-dyed Novelty Taffetas
Woven Rayon Jacquards
Moire Dress Failles
Black Rayon Matelasses
Rayon Slipper Satins
Rayon Bengalines

99¢ yd.
All 39-in. Wide

We're all excited and you will be too when you see the thousands of gorgeous yards included in this tremendous fabric sale! Included are all the lush fall colors, the newest fall weaves, just unpacked for this grand event! Rayons for smart street frocks, chic suits, beautiful blouses, billowy formals, sleek cocktail dresses. Rush to Kann's tomorrow and save!

Cotton BROADCLOTH

In Black, White and Thirteen Colors . . .

Your fingers will be eager to snip and sew when you see the gorgeous colors included in this group of fine quality cotton broadcloth. Every thread is vat dyed for color fastness and Sanforized (residual shrinkage less than 1%). Pick skipper blue, red, navy, aqua, caramel, kelly green, black, sky blue, coral, robin's egg, maize, brown, pink, white or mint green.

59¢ yd.

59c to 79c Plain and Printed Cottons .... 39c yd.

Special Purchase! $3.95 to $6.95 Stunning

NEW FALL WOOLENS

Lustrous wool broadcloths! Venetian coverts! Beautiful suedes! Soft wool flannels! Fleecy wool coatings! New textured crepe suitings! Yarn dyed greys! Tropical worsteds! Worsted dress crepes! Rich fall colors and black in the group, all at marvelous savings! Suit, coat and dress weights. Some sponged and shrunk. 54 and 60-inches wide.

$2.95 yd.

Kann's
"The Avenue"
7th, 8th and D Sts. N.W.

FABRICS
Street Floor

2 Automatic Paper Bundlers Installed at New Post Plant

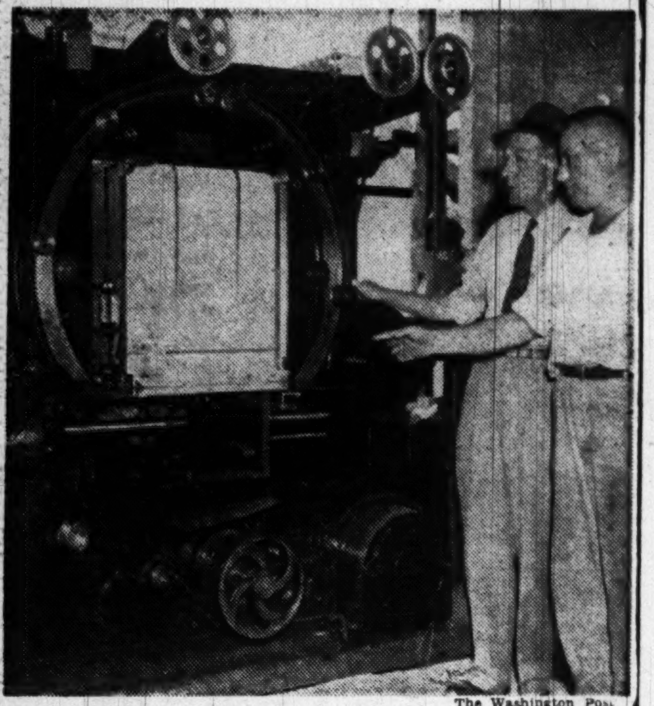

The Washington Post

J. W. Barton (left) and Harry Westervelt inspect "tier"

Yet another step was taken last week in the process of making The Washington Post's new plant at 1513-1521 L st. nw. one of the most modern anywhere.

Installation of two Signode-Parker automatic wire-tying machines was begun. The first of the machines was lifted Friday through the big window space into the third floor mailroom.

The machine, manually operated, ties bundles of papers up to 25 ties a minute. It will tie as many as 10 50-page papers in one bundle.

Smooth Performance

"It gives a much more even and smooth performance than hand-tying," explained Harry W. Westervelt, 50, Brooklyn, N. Y., here to install the machine. "And it does away with a lot of back-breaking manual labor."

Papers feed off a conveyor into the machine, are tied there, then go down a chute to the loading dock.

The machine measures 6 feet long by 33 inches wide by 6 feet 2 inches high. It weighs 6100 pounds, and is driven by a 3-horse-power motor.

Old Hand At Job

Westervelt is an old hand at installation of newspaper handling equipment, having done it recently on papers in Richmond, Los Angeles, Miami, Indianapolis, Portland, Ore., Seattle, Fort Worth, Dallas, and Memphis.

Rigging of the machines—lifting them from the ground into the building—is being done by J. W. Barton, rigging contractors, of Rosslyn, Va. Barton is the rigger who put the 47-ton statue of George Washington into place in the Masonic Memorial, Alexandria.

Barton also is rigging air-conditioning equipment in the Post building, the biggest items being the 13-ton pressure tanks on the roof. This doesn't strain the big red crane down below—it will lift 30 tons.

The Weather

Washington Area—Mostly sunny but some cloudiness, with highest near 80. Monday fair, with little change in temperature.

Maryland and Virginia—Some cloudiness but mostly sunny and continued cool. Highest in upper 70s and low 80s. Monday fair, with little change in temperature.

Winds—Northwesterly, 12 to 18 miles per hour.

Visibility—Good.

Departures from normal yesterday—Accumulated excess of temperature since January 1, 1950, 610 degrees. Excess since August 1, 1950, 4 degrees. Accumulated deficiency of precipitation since January 1, 1950, 2.14 inches. Deficiency since August 1, 1950, .42 inch. Temperature one year ago this date—High, 86; low, 73.

Sun, Moon, Tides, River (DST)—Sun rises 6:13 a. m.; sets 8:14 p. m. Moon rises 12:25 a. m.; sets 2:51 p. m. Tides—High, 2:35 a. m. and 2:50 p. m.; low, 9:50 a. m. and 9:50 p. m. (Coast and Geodetic Survey). Potomac River clear at Great Falls. (United States Engineers).

Temperature	High	Low	Prec.
Abilene	89	75	...
Albany	76	66	.30
Albuquerque	85	68	...
Alpena	78	51	...
Asheville	78	57	...
Atlanta	80	61	.60
Atlantic City	78	64	...
Baltimore	77	61	...
Billings	91	57	...
Birmingham	82	59	...
Bismarck	87	61	...
Boise	66	52	.10
Boston	77	61	.07
Brownsville	94	77	...
Buffalo	79	56	...
Charleston	85	68	...
Charlotte	83	66	...
Chattanooga	89	61	...
Cheyenne	84	49	...
Chicago	76	56	...
Cincinnati	82	57	...
Cleveland	78	58	...
Columbus	80	54	...
Denver	88	57	...
Des Moines	82	62	...
Detroit	80	57	...
Duluth	72	47	...
El Paso	92	67	...
Fort Worth	97	86	...
Galveston	90	79	...
Harrisburg	73	55	...
Houston	96	72	...
Huron	81	63	...
Indianapolis	81	59	...
Jackson	83	70	.09
Jacksonville	91	75	.04
Kansas City	83	65	...
Key West	91	80	...
Knoxville	80	68	...
Little Rock	..	65	1.03
Los Angeles	81	57	...
Louisville	74	65	...
Memphis	80	64	...
Meridian	84	63	...
Miami	87	77	...
Milwaukee	74	53	...
Minneapolis-St. Paul	85	60	...
Mobile	90	68	...
Montgomery	87	61	...
Nashville	84	59	...
New Orleans	89	73	.03
New York	77	64	...
Norfolk	78	66	...
Oklahoma City	89	70	...
Omaha	82	66	.27
Philadelphia	77	61	...
Phoenix	96	73	.21
Pittsburgh	..	55	...
Portland, Me.	76	62	.28
Portland, Oreg.	74	48	...
Raleigh	83	58	...
Reno	79	38	...
Richmond	82	60	...
St. Louis	83	65	.01
Salt Lake City	87	60	.01
San Antonio	99	68	...
San Francisco	70	49	...
Savannah	86	73	.11
Seattle	67	49	...
Shreveport	86	77	.02
Tampa	88	77	...
Vicksburg	..	69	...
Washington	77	65	...
Wichita	92	68	...
Wilmington, N. C.	83	65	.02

Carrier Leaves 'Mothball' Fleet; Second Earmarked

Brementon, Wash., Aug. 5 (U.P.)—The escort carrier USS Cape Esperance was recommissioned today, only 28 days after she was removed from the Tacoma "mothball" fleet.

The vessel is expected to go on active duty as soon as her full complement of crew is aboard. Sixty percent of the crew has been mustered Navy officials said.

At Philadelphia, the Fourth Naval District announced it is taking the light carrier USS Monteray, veteran of 12 major Pacific sea battles, out of "mothballs" for active service.

Capt. Willard J. Suits, commander of the Philadelphia group, Atlantic Reserve Fleet, said the Monterey will be in service within three months. He did not disclose where the ship will be assigned.

Token of Disgust

Glasgow, Scotland, Aug. 5 (AP). Streetcar Conductor John Symington joined the army yesterday. He explained: "I don't think the Koreans can be any more offensive than some of the Glasgow public."

FOR AUTHORIZED

Nash

SALES and SERVICE

And Select Used Cars

SEE WASHINGTON'S

Largest NASH Dealer

Capital Garage

1320 New York Ave. N.W.

STerling 9100

Due to the death of our beloved Founder and Chairman of the Board,

W. Wallace Chiswell

the offices of

Peoples Life Insurance Company

will be closed

Monday, August 7, 1950

Kann's MID-SUMMER

"The Avenue" 7th, 8th and D Sts. N.W.

Homefurnishing SALE

TWO GREAT VALUES IN

Carved Broadloom!

Seconds of a $9.95 QUALITY . . . $6.95 SQ. YD.

We were fortunate in securing this carved Axminster broadloom in seconds! That's why we can offer it at this low price. It is one of our newest and fastest selling carpets in beautiful shades of grey, green, rose and beige. 9 and 12-ft. widths. Truly a treat for any home. Bring room measurements. **$6.95**

Kann's—Floor Coverings—Third Floor

$7.95 SQ. YD.

Seconds, $10.95 QUALITY . . .

Thick, carved broadloom, reduced only because of slight imperfections. It's woven by one of America's largest rug mills whose name you will recognize at once. 9, 12 and 15-ft. widths in grey, green, rose and beige. Sorry, not all colors in every width. **$7.95**

$16.98

STUDIO COUCH COVERS

TWO AND THREE-CUSHION STYLES

Surest route to a gay, cheery atmosphere is via these smartly styled studio couch covers. Just two hundred of them at this price though, so you'll have to shop first thing tomorrow. Pick florals, stripes or plaids in green, wine or blue. The fabric is sturdy and they're tailored with corded seams, box pleats, snap fasteners. Some styles two and three of a kind only.

$11.99 per set

As Good as an Extra Closet in Small Homes and Apartments

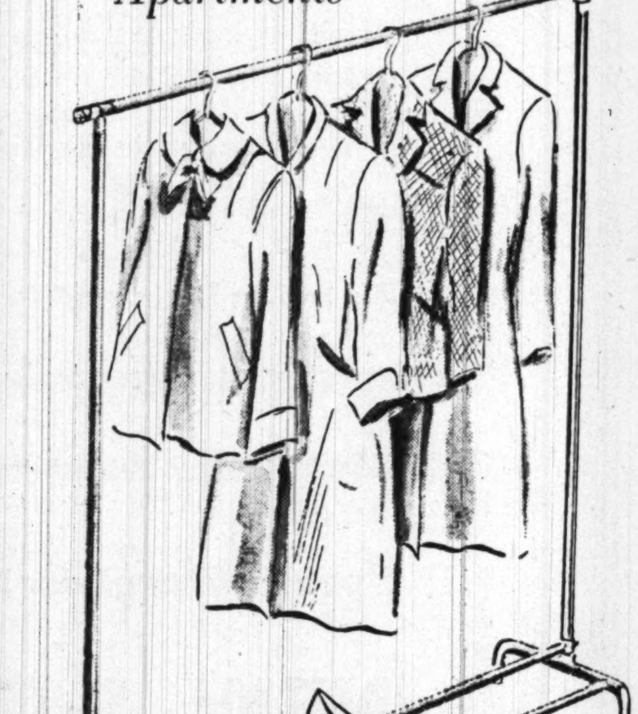

Chrome Finished

Clothes Racks

$4.98

Sturdily constructed rack, ideal for apartments or small homes, acts as an extra closet, has a shoe rack base, will hold loads of clothes and garment bags. Can be disassembled and stored in a few minutes. Approximate size: 64" high, 47" wide. A great new idea necessary in practically every home.

Kann's—Notions—Street Floor

READY-MADE SLIPCOVERS

Kann's—Upholstery—Third Floor

$6.95 Chair Slipcovers **$4.95**

$13.95 Sofa Slipcovers **$10.95**

So thriftily priced, you'll want a whole set! Made with all-around box pleated skirts and cord welted seams. Cushions are reversible. Covers easily manipulated with adjustment features that gives them a custom-like fit. Choose "Leslie," a floral pattern on green or wine, or "Lenox," a correlating stripe on a grey background. Styled by Comfy.

Venetian Blinds. . . .2 for 5.00

23 through 36-inch widths, 64 inches long, white color.

The Washington Post
SUNDAY, AUGUST 6, 1950

Korean Reds Using Wartime Jap Propaganda Line

By Robert S. Iki

Mr. Iki was Japan editor of the Foreign Broadcast Intelligence Service during the war, and is former chief censor of SCAP's Civil Censorship Detachment.

SKILLFUL use of psychological warfare is playing a great part in the success of North Korean forces. Directed by Soviet-trained propagandists, it is utilizing the race war theme developed by Japan's wartime Greater East Asia apologists and distorting it to fit present conditions.

Five years after Mamoru Shigemitsu limped his way past Allied high brass on the quarter deck of the battleship Missouri and signed the document ending World War II, the United States is once more moving men and arms against an Asiatic enemy. Today, Japan's willing acceptance of occupation aims have made her the most stabilized state in the Far East and the Japanese themselves aspire to become the outpost of American democracy.

This curious turn of events enabled General MacArthur to make a quick strike against the new foe and divert three-quarters of his combat troops to meet the challenge. The irony of the situation, however, is that much of the current developments are in complete accord with the objectives of Japan's psychological program while she held the upper hand in East Asia.

Militarist Japan exploited the race war theme, and with it aggravated the yellow versus white complex, molding nationalistic spirits which sought release, not from within but against white rule. Indonesia, Thailand, Burma, Indo-China and the Philippines were admitted into the family of Greater East Asia nations and their "independence" assured. Korea was a "partner."

The people in these countries were told constantly that an Allied victory would mean subjugation of national rights and economic exploitation through the establishment of puppet regimes. The Asiatic countries were repeatedly told that they must never again submit to the indignities of colonial rule and its accompanying race discrimination. Japan went so far as to state, "If democracy is at all convincing or appealing, it is not the American or British capitalistic brand, but the Soviet brand."

Shortcomings Amplified

THIS is in essence the approach used by the North Korean propaganda outlets. Both the Pyongyang radio and Korean news services are stressing the "liberation" angle. The North is said to be fighting for unity of self-rule and economic rehabilitation, while the South is depicted as an American "cat's paw." Rhee's forces are labeled reactionary stooges of United States imperialism and are said to be selling the nation to foreign capital. The lack of a satisfactory land reform program in the South is pointed out as concrete evidence that the people are being sacrificed to vested interests. Other shortcomings of the administration are quickly seized and amplified beyond their relative importance to hammer home the anti-American tirade.

Thus the Asiatic people are slowly being conditioned to race war. Attacks against Rhee, Chiang Kai-shek, Bao Dai and other symbolic leaders of anti-Communist elements are based on their so-called subservience to white domination. Always there is the underlying appeal to these "misguided" groups to return to the fold and join the crusade for self-expression. Just as Japan was constantly exhorting the Chinese Nationalists to stop their "silly" resistance and become good members of the Greater East Asia Co-Prosperity Sphere, so is North Korea telling the Southerners that their real place is beside the "liberators."

Most Asiatics are woefully ignorant of political consciousness. Communism is explained to them on the basis of everyday economics. Soviet Russia is pictured as a half-Asiatic nation whose sole interest in the struggles of Koreans and Chinese is to see that they are given fair opportunity for political advancement. Stalin, say the Red propagandists, wants Asia for the Asiatics. What they fail to add is that Stalin has often stated that he, too, is an Asiatic.

Luxuries Exploited

THE REDS are also capitalizing on the behavior of occupation personnel while stationed in Korea and as it still is in Japan. The requistitioning of the best homes and buildings, the luxurious clubs and the amply-stocked stores created great envy. Occupation personnel generally live the life of colonial masters.

Moreover, their attitude reflects this material superiority. With the exception of high-minded officials who are intelligently aware of the over-all program to sell democracy in the East, the majority "never had it so good" and seem to want to keep it that way. They disdainfully refer to the native population as "gooks" and completely isolate themselves from indigenous problems. This is being fully exploited by the Communist propagandists. It is portrayed as proof that American influence means colonial enslavement.

That the North Korean psychological warfare is succeeding is evidenced by the

See KOREA, Page 6, Column 3

Associated Press WIREPHOTO

General MacArthur's latest crackdown on Red propaganda inside Japan was the closing of the Communist Party daily in Tokyo a month ago. Japanese police are shown carrying out the order, imposed because the paper "perverted the truth in discussing the Korean situation"

A New 'Truman Committee' Emerges

GALLERY GLIMPSES

By Robert C. Albright
Post Reporter

WITHOUT fanfare or press agentry, a new Truman war investigating committee was organized in the Senate last week.

It purposely got off to a quiet start, under a model set of rules.

"We will not hunt headlines," was the first decision reached. "Politics must be left at the committee room door."

The new investigating group, comprising four Democrats and three Republicans, agreed to an operating code rare on Capitol Hill.

Here are some of the standards laid down by Chairman Lyndon B. Johnson (D., Tex.) and accepted by the unit:

Unanimity if possible, "so that here, at least, the Senate and public can expect to find uncolored, unemotional facts."

No Monday morning quarterbacking or "second-guessing battlefront strategy."

Be "blunt but not unfair, zealous but not persecuting, helpful but not compromising."

The seven-man unit was set up as a subcommittee of the Senate Armed Services Committee to do precisely the same job that captured the public imagination 10 years ago and made Senator Truman President. Only now there is some competition in the investigating field.

The House Armed Services Committee has launched a companion investigation, splitting the same job among many subcommittees. Other groups are itching to try their hands at war hawkshawing.

But the Senate Armed Services subcommittee, headed by Johnson, got there first under a resolution adopted by the full committee three weeks ago.

Senate Armed Services Chairman Millard E. Tydings (D., Md.) picked the members. Besides Johnson, they include Kentucky's Virgil Chapman, Tennessee's Estes Kefauver, Wyoming's Lester Hunt (Democrats) and New Hampshire's Styles Bridges, Massachusetts' Leverett Saltonstall and Oregon's Wayne Morse (Republicans).

Those high standards set at the organization meeting may be hard to keep, but they at least serve as guideposts.

"We were not created to tell the generals and admirals how to fight the battles, but rather to make sure that they and the men fighting under them have what they need to fight those battles," Lyndon Johnson told the initial meeting.

Unlike the Truman committee in one respect, the new unit will lead off with an over-all look at Pentagon plans for building up both manpower and materiel. Second, it will try to make sure there is adequate planning for "fighting any other fires that may break out in the world."

Later it will get down to "cases" and try to correct them. The old Truman Committee used the "case system" from the start, scouting out bottlenecks in the preparedness effort and trying to break them.

The Johnson committee will go after bottlenecks too, but only after it is pretty well grounded in high command goals. Then it will know where to look.

"We don't want to go rabbit chasing," said a committeeman.

Incidentally, the initial meeting of the Johnson group produced an answer to the question asked by every man on the street: "Where did our defense money go?"

Since our military demobilized in 1946, the Defense Department has spent 48.44 billion dollars. Where did it go?

Johnson broke it down this way:

More than half of the outlay—approximately $3.25 out of each five defense dollars—went to keep our military manpower fed, clothed, housed and paid.

One of each five defense dollars went for such essential activities as research and development on new weapons, maintenance of the National Guard and Reserves, administrative work and classified projects such as atomic bomb tests.

Less than one of each five defense dollars—in fact only about 75 cents—was used to procure weapons, ships and planes!

* * *

One-Man Majority

RECLAMATION and rivers and harbors projects, irreverently referred to as Congressional "pork," are proving hard to cut even in this war emergency. Senator Paul Douglas (D., Ill.) found it out when he launched a one-man drive to trim some of the projects in the omnibus money bill.

The Senate later voted readily for an over-all percentage slash in non-defense spending, but balked at getting too specific about the "pork."

Senators from eight Western States rose to challenge one Douglas amendment reducing outlays for reclamation projects from $294,000,000 to $204,000,000. It looked like Douglas was outnumbered, 8 to 1. But later some friends totaled the populations of the States aligned against the Illinoisan in the floor skirmish. Douglas' own Illinois constituents outnumbered the combined census count of all eight.

To charges that he was "trying to cut the heart out of the West," Douglas countered:

"I love the West. I just don't want it to walk off with the National Treasury."

The Perils of Victory

STRANGE as it seems, some highly placed Republicans are AFRAID the GOP will capture control of both Houses in November.

The fear that the 1946 short-lived victory will repeat itself, and will actually impair Republican chances to annex the White House in 1952, has been voiced in more than one party war council.

Republicans who don't want their party to take over Congress in 1950 contend it

See GLIMPSES, Page 5, Column 4

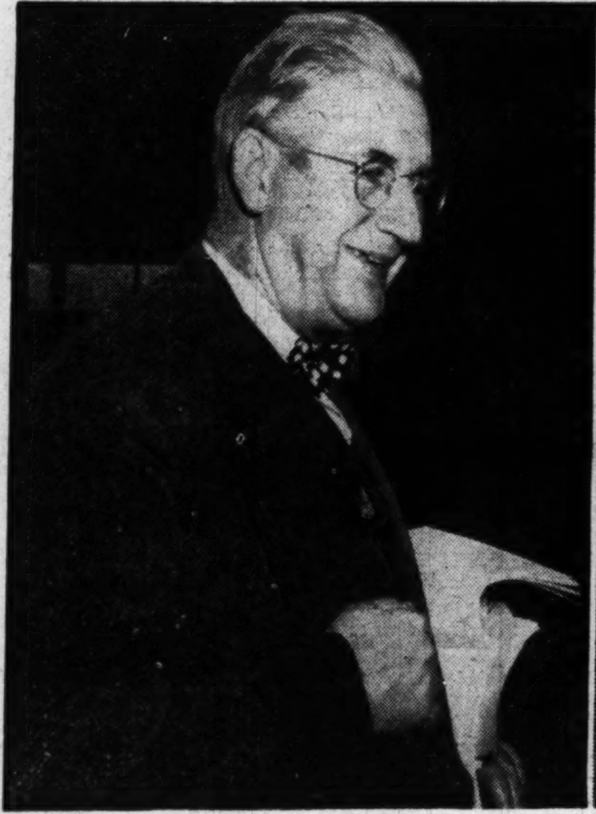

SENATOR PAUL H. DOUGLAS
. . . Really, he loves the West

SENATOR LYNDON B. JOHNSON
. . . No Monday morning quarterbacking

Judge Hand Echoes a Famous Opinion

By Chalmers M. Roberts
Post Reporter

THE important Court of Appeals decision in the case of the 11 American Communist Party leaders is based on a view of that party enunciated last May by Supreme Court Justice Robert H. Jackson in his now famous opinion in the Taft-Hartley Act's non-Communist oath case.

Jackson wrote then that the Communist Party was the only political party in America "dominated and controlled" by a foreign government; that its goal is "to seize powers of government by and for a minority rather than acquire power through the vote of a free electorate" and that "violent and undemocratic means are the calculated and indispensable methods to attain the Communist Party's goal."

This point of view appears to have been agreed with by Judge Learned Hand of the United States Court of Appeals in New York in his 66-page decision last Tuesday upholding the trial court convictions. The opinion has great weight because Judge Hand is generally conceded to be the outstanding American jurist on any bench below the Supreme Court. Indeed, he is generally ranked ahead of some members of that bench.

Innocent Terminology

JUDGE HAND wrote that "the American Communist Party, of which the defendants are the controlling spirits, is a highly articulated, well contrived, far spread organization, numbering thousands of adherents, rigidly and ruthlessly disciplined, many of whom are infused with a passionate Utopian faith that is to redeem mankind.

"It has its founder, its apostles, its sacred texts—perhaps even its martyrs. It seeks converts far and wide by an extensive system of schooling, demanding of all an inflexible doctrinal orthodoxy. The violent capture of all existing governments is one article of the creed of that faith, which abjures the possibility of success by lawful means.

"That article, which is a commonplace among initiates, is a part of the homiletics for novitiates; although, so far as conveniently it can be, it is covered by an innocent terminology, designed to prevent its disclosure.

"Our democracy, like any other, must meet that faith and that creed on the merits, or it will perish; and we must not flinch at the challenge. Nevertheless, we may insist that the rules of the game be observed, and the rules confine the conflict to weapons drawn from the universe of discourse."

The Tinder-Box of '48

AT ANOTHER point, Judge Hand took a look at the world of the summer of 1948, when the indictments were returned against the 11 Communists. He recounted the now familiar story of Communist word assault on the democracies, of infiltration tactics and of the resultant situation in which "any border fray, any diplomatic incident, any difference in construction of the modus vivendi—such as the Berlin blockade—might prove a spark in the tinder-box, and lead to war" between the Communist and the non-Communist worlds.

In the light of this analysis, Judge Hand said, the present case must be considered.

The Communists charged in their defense that they were being deprived of their right of free speech. They were indicted for conducting a conspiracy to teach and advocate the overthrow of the Government by force and violence (forbidden by the Smith Act). Judge Harold Medina, who conducted the nine-month-long trial, ruled that the only question before the jury was whether the defendants were guilty of that conspiracy. He ruled as a matter of law that if they were so judged by the jurors, there was "sufficient danger of a substantive evil" in their activities to sustain the Smith Act's constitutionality.

Judge Hand ruled that to "deprive an utterance" of the free speech amendment's protection, it is not always enough "that the purpose of the utterer may include stirring up his hearers to illegal conduct—at least, when the utterance is political."

'Shorthand Statement

HENCE he came to that famous phrase of Justice Oliver Wendell Holmes—"clear and present danger." Judge Hand said this phrase has "come to be used as a shorthand statement of those among mixed or compounded utterances which the (free speech) amendment does not protect." The jurist said the courts must in each case "ask whether the gravity of the 'evil,' discounted by its improbability, justifies such invasion of free speech as is necessary to avoid the danger."

The judge argued that "it would be wholly irrational to condone future evils which we should prevent if they were immediate; that could be reconciled only by an indifference to those who come after us. It is only because a substantial intervening period between the utterance and its realization may check its effect and change its importance, that its immediacy is important . . ."

Hence, it is necessary to examine into the Communist Party in the light of the world as it unfortunately is. Here Hand and Jackson were thinking alike.

Are the Communists being persecuted as Socialists and others have been in the past for having their say when that say happens to be unpopular? Some liberals have argued that they form no "clear and present danger" to the national security and that the best thing to do is to let them talk to their heart's content.

Said Judge Hand, cognizant of this line of thought:

JUDGE LEARNED HAND

JUDGE HAROLD MEDINA

JUSTICE ROBERT JACKSON

Hand agreed with Jackson's concept of the Communist Party, and their view upheld Medina's ruling

"One may reasonably think it wiser in the long run to let an unhappy, bitter outcast vent his venom before any crowds he can muster and in any terms that he wishes, be they as ferocious as he will; one may trust that his patent impotence will be a foil to anything he may propose. Indeed it is a measure of the confidence of a society in its own stability that it suffers such fustian to go unchecked."

But, the judge went on, "here we are faced with something very different." Then he outlined his analysis of the Communist Party—an organization "highly articulated, well contrived, far spread," with a ruthless drive toward its own version of Utopia.

Now, reasoned the jurist, the Communists "claim the constitutional privilege of going on indoctrinating their pupils, preparing increasing numbers to pledge themselves to the crusade, and awaiting the moment when we may be so far extended by foreign engagements, so far divided in counsel, or so far in industrial or financial straits, that the chance seems worth trying.

"That position presupposes that the amendment assures them freedom for all preparatory steps and in the end the choice of initiative, dependent upon that moment when they believe us, who must await the blow, to be worst prepared to receive it."

Hence Judge Hand drew this conclusion:

"We need not say that even so thoroughly planned and so extensive a confederation would be a 'present danger' at all times and in all circumstances; the question is how imminent, that is, how probable of execution, it was in the summer of 1948, when the indictment was found."

Then the judge discussed the world situation, concluding that a spark might at any moment set the divided world at war.

Hence, said Judge Hand, a choice must be

See HAND, Page 2, Column 5

NATIONAL AFFAIRS

Wytheville Still 'Keeping Its Head'

By Pax Davis
Winston-Salem (N. C.) Journal Reporter

WYTHEVILLE, VA.—Since July 1, the invisible hand of polio has placed 120 pins on the Wythe County map hanging in the Health Department office here.

Fourteen of those pins are ringed in red. They represent deaths.

But—though the death rate from polio in Wythe County (pop. 23,000) reached the "alarming" height of 15 percent, and the county's cases account for more than half those in all Virginia—neither Wytheville nor Wythe County has succumbed to panic or hysteria.

Dr. C. P. Pope, Wythe and Pulaski counties health officer and the man who has field-marshaled this area's fight against the gray death, denies reports that his community of 5500 has become a "ghost town."

Wytheville bears out his belief that the daily release of full information to the public has kept the community on an even emotional keel in the midst of what national polio authorities believe is one of the most concentrated and virulent outbreaks of the disease in many years.

Reports Exaggerated

SINCE it became apparent that Wythe County's epidemic was more than a "normal" summer run of polio, the press associations have carried reports describing panic, mass exoduses, emergency roadblocks and hysterical fear in this "ghost town."

None of these is in evidence here. To the contrary, an inspection of downtown Wytheville reveals that its citizens are meeting the epidemic with notable calm.

Since the first case was reported here July 3, Dr. Pope and his associates have seen to it that each case of polio was taken to a Roanoke or Richmond hospital immediately after diagnosis. They have had the complete cooperation of State health officers and officials of the National Foundation for Infantile Paralysis in seeing that Wythe County received all the equipment and personnel it needed for the fight.

Wythe County's biweekly newspaper, the Southwest Virginia Enterprise, has kept the public informed in its issues of every new case and every step taken by health authorities.

Its editor, James A. Williams, also set up a bulletin board outside the office where new information is posted from hour to hour. Given the facts, he said, the people would be less likely to heed baseless rumors and, consequently, to yield to panic.

Stores Kept Open

DR. POPE and the State and national polio workers did not minimize the critical nature of the outbreak, and they admitted that further cases were likely. But they also assured the people that every known precaution was being observed.

Some store managers asked that public places be closed. Dr. Pope told them that foundation authorities urged against this. The advantages of closing, he said, were offset by the possible disruption of community life and the consequent possibility that Wythe residents would scatter to other areas and spread the disease.

The stores remained open, and though, as Editor Williams says, "business life is at a near standstill," the people have not felt that their town was paralyzed.

Traffic has diminished noticeably, but it has not altogether stopped. As one of the State epidemiologists stationed here says, the citizens are "just using good sense."

The town swimming pool was closed before the epidemic started—but only because it was in serious need of repairs. The only movie theater is closed—but not on orders of the health authorities, who urged that it remain open. Its manager decided early in July that his theater needed remodeling.

Restaurants, hotels and other public places are open. There are no roadblocks, and the health authorities laugh at the idea.

Use City Hospitals

THERE are no wards full of screaming polio patients and worried families. Every patient has been taken either to the Memorial and Crippled Children's Hospital at Roanoke (for whites) or to the Medical College of Virginia in Richmond (for Negroes.)

Dr. Pope and his associates have no explanation for the concentrated outbreak and the high death rate. They are too busy at the present to theorize.

The list of polio authorities who have come to Wytheville either to work or to confer with Dr. Pope is formidable. Dr. Pope says, moreover, that he has adequate trained personnel and that more are not needed.

Besides himself, there are three sanitarians who are supervising the spraying of Wytheville and keeping a close check on all sanitary facilities; six nurses, two of them local, four sent in from the State Health Department at Richmond; a three-member epidemiological team from the State Health Department, headed by Dr. Catherine Brewer, which is gathering evidence and history on each case; and seven local and county physicians.

Dr. Pope says that equipment for the care of convalescing patients and for maintaining sanitary precautions also is adequate.

A TEAM of two physiotherapists arrived July 29 to care for convalescents after their return from the hospital. So far, more than 40 have been returned.

The City of Roanoke lent Wytheville its spraying equipment early in the epidemic and the town has had a daily spraying with DDT.

"We are fully staffed and fully equipped for our work," Dr. Pope says. "We are not having to go sleepless; we are not working without proper facilities. Every patient is assured of first-rate hospital care in Richmond or Roanoke. Every convalescent is assured of fine care when he returns.

"Merchants are cooperating. The city authorities are giving us all the aid we need. The foundation has assured us of all needed help, as has the State. People in the community are following our instructions.

"There is no ghost town here."

Associated Press Photo

Six-year-old Frankie Cline, home from the Roanoke hospital, receives convalescent treatment in his Wytheville home from his mother, Mrs. Frank Cline (left), and a nurse. His 9-year-old sister, Mildred, watches from the seat of a shiny roadster which was Frankie's homecoming gift

Associated Press Photo

Hardest hit of all Wytheville families was that of Mr. and Mrs. Howard Taylor. Four of their six children were stricken. One son died; another, 10-year-old Howard, is a respirator patient in the Roanoke hospital, and Dannie, 8 (left), and Allen, 6, are convalescing at home after hospital treatment. Bonnie 11, who was a polio victim in 1944, watches her mother exercise Allen's affected leg muscles.

The map shows Wythe County and Wytheville in reference to Washington

White House Quiet—Like Storm Center

By Edward T. Folliard
Post Reporter

PRESIDENT TRUMAN does not, as the saying goes, wear his heart on his sleeve. Reporters have detected no particular change in him lately except for a somewhat more grave expression; and, on Thursday, at his news conference, even this was less marked.

But his physician, Brig. Gen. Wallace H. Graham, senses a decided change.

"Oh, his health is good," General Graham says. "That part is all right, but he is under a terrible strain. The fighting in Korea, and all that it involves, has put an awful responsibility on him. He feels it, and I can see it.

"Ordinarily he can pass things off, political battles and things of that kind. But this is different."

General Graham, who, like the President, knows what it is to be under enemy fire, was on his way to the White House clinic to give his patient a check-up. He has Mr. Truman's weight down now to 173, which is almost ideal. Body massages and dieting are responsible.

It pleases Graham, too, that Mr. Truman has been getting some dental work done, the replacing of some crowns.

THE White House itself is not too exciting these days. Those who work there, like most people in Washington, follow the news from Korea anxiously, but there is no outward sign of drama. Newcomers, especially reporters just assigned there, are struck by this and remark on it to Press Secretary Charles G. Ross.

Ross is reminded of a remark once made by the late Justice Oliver Wendell Holmes about the Supreme Court. Holmes observed that it was very quiet in the court, "the quiet of a storm center."

Ross thinks that this might well apply to the White House these days, considering America's role in the world and the momentous decisions that confront its leader.

A 9:30 Briefing

THE President's daily routine has been changed in only a few respects since the Communist attack in Korea.

At 9:30 o'clock each morning now, he receives a visit from Gen. Omar Bradley, chairman of the Joint Chiefs of Staff. Bradley opens a map of Korea on which he has traced overnight changes in the battle line. Red tabs mark the Communist divisions, blue the American. The tall, four-star soldier explains the actions that have taken place, reports on the strikes made by our warplanes, and goes back to the Pentagon.

Mr. Truman would have no difficulty in following General Bradley's briefing. He probably knows more about the military art than any man who has occupied the White House since Ulysses S. Grant, thanks to study and actual battle experience in France in 1918. However, he is very sparing in his use of the title, Commander in Chief, and he prefers to leave strategy and tactics to MacArthur and the other professionals.

Another White House innovation since the Korea outbreak is two Cabinet meetings a week instead of one.

The only other noticeable change is to be found in the daily calling list. Visitors now are, for the most part, people whose business has to do with the big arms expansion program and related matters.

That Daily Walk

MR. TRUMAN, as has been his custom in the past, awakes at 5:30 in the morning and usually takes a before-breakfast walk. By 8:45 he has read several newspapers, had his breakfast and is at his White House desk dictating to Miss Rose Conway, his personal secretary.

After Bradley's visit, the President sees Sidney W. Souers and James S. Lay, jr., who give him a fill-in on information gathered by the National Security Council, the country's top security agency. Lay is executive secretary. Souers, who used to have that job, resigned last year, but agreed to serve as special consultant whenever he was needed. He is very much needed now.

Once he has seen Souers and Lay, Mr. Truman is ready for his daily meeting with the White House staff. In this the day's work is discussed, and assignments passed out.

From that point on, the President receives callers, studies and signs documents and takes on all the other chores of his high but demanding office.

Stacks of Homework

HE GOES over to Blair House for luncheon, takes a nap and is back at his desk at 3 p. m. When he leaves for Blair House in the afternoon, usually about 5 or 5:30 p. m., a bulging briefcase goes with him. This represents more work for the evening, before he turns in at 11 o'clock.

In whatever spare time he has had, Mr. Truman has recently been reading a book on the lives of Napoleon's marshals. Such reading has long been a favorite with him, ever since as a boy he made Robert E. Lee one of his heroes.

It looks as if some lighter reading may be ahead for Mr. Truman. A visitor at the White House the other day was George Allen, who has turned author. He has a book coming out called, "Presidents Who Have Known Me."

Jurist Sees Danger 'Clear And Present'

HAND, From Page 1

made by Americans. And, he added, "we shall be silly dupes if we forget that again and again in the past 30 years, just such preparations in other countries have aided to supplant existing governments, when the time was ripe.

"Nothing short of a revived doctrine of laissez-faire, which would have amazed even the Manchester school at its apogee, can fail to realize that such a conspiracy creates a danger of the utmost gravity and of enough probability to justify its suppression.

"We hold that there is a danger 'clear and present.' "

Uniformity Impossible

AS TO Judge Medina's action in taking from the jury all questions regarding the constitutionality of the Smith Act, Judge Hand said that Congress could rightly leave to the courts such a decision. He noted that no appeal would be possible from a jury decision, that different juries might give diffierent verdicts "and any approach to uniformity, short as that can be in any event in this field, would be impossible . . ."

The case now is expected to be appealed by the Communists to the Supreme Court for consideration when the new term opens in October.

The Court in past years has had two lines of thought on this problem. In the Schenck case, in which Justice Holmes laid down the "clear and present danger" test for the first time, the Court held that a person has a right, under the First Amendment, to advocate and teach force and violence to destroy the Government until such action constitutes such a "danger" to the national security.

In the later Gitlow case, decided 7-to-2, Holmes was in the minority with Justice Louis Brandeis. The majority ruled that Gitlow, then a Communist but today a bitter anti-Communist, had written such a violent manifesto that he did endanger the security of the state.

Here the majority said the New York Legislature had the authority "to forbid the advocacy of a doctrine designed and intended to overthrow the Government without waiting until there is a present and imminent danger of the success of the plan advocated. If the state were compelled to wait until the apprehended danger became certain, then its right to protect itself would come into being simultaneously with the overthrow of the Government. . ."

In 1943, the Smith Act was challenged in another case and upheld in the Court of Appeals on grounds that it fell under the Gitlow rather than the Schenck doctrine. The Supreme Court refused to consider an appeal.

Now, once again, the high court has an opportunity to consider the conflict of free speech and danger to the state. Its decision, assuming it agrees to consider this test of the Smith Act, should be a high point in the forthcoming 1950-51 term.

Indian Farmer Spends More Than He Earns

NEW DELHI (AP).—The Indian farmer is spending 40 percent more than he earns, an official survey reveals. The survey was conducted by the Labor Ministry in interior villages free from urban influences. Preliminary reports revealed that on an average the Indian farmer earns $94 annually but spends $130. The rest he borrows.

Agricultural holdings usually are uneconomical, with nearly 44 percent of rural holdings below 2 acres per family. Only 14 percent of the families have 10 acres or more.

The farmer spends nearly all his income—85 percent on the average—on food.

You Can SAVE—
Around the Clock...
At The—
FIRST FEDERAL SAVINGS of WASHINGTON

- SAVE-BY-MAIL—It's easy to Open a Savings Account . . . add to your Savings . . . and have twice-yearly Earnings entered in your account book—All By Mail.
- OUR AFTER-HOUR DEPOSITORY—Located at front-door entrance to office building—makes it convenient to add to your Savings 24 hours a day—7 days a week. Deposit envelopes are near the Depository.
- Just mail your check or money order with Coupon below. Your account book with a Postage-Free Envelope will be mailed to you promptly.

OUR OFFICE IS OPEN TILL 6 P.M.
EVERY THURSDAY

FIRST FEDERAL SAVINGS
AND LOAN ASSOCIATION
OF WASHINGTON
DIstrict 2370—Conveniently Located:
610 13th St. N.W. (Bet. F & G)
(No Branch Offices)

Copyright, 1950
First Federal S. & L. Assn. of Wash.

Use This Coupon
First Federal Savings Association of Washington
610 13th Street N.W. (Between F & G)
Washington 5, D. C.
Enclosed is check for $.......to open a Savings Account. Please mail Account Book.
OR—please send information about your Savings Services.
Name ....
Street .... Phone..........
City ....State ....

FRANK G. McKEE
and
HELEN McCORMICK
formerly with Walter Brown and Western Electric
invite their many friends and users of hearing aids to visit with them in their modern, air conditioned offices.
Authorized distributors of
Radioear Hearing Aids
On-the-Spot Service
Batteries for all makes of Hearing Aids
HEARING AIDS SPECIALISTS CO.
Suite 912 Kass Building
711 14th St. N.W.
Telephone EXecutive 2705

Hearing Aid Specialists Co.
711 14th St. N.W., 912 Kass Bldg.
Please rush FREE BOOKLET "Radioear's Four Finest Hearing Aids."
NAME ....
ADDRESS. ....
CITY ....

EXTRAORDINARY OFFERING IN
THE SALTZ F STREET
SEMI-ANNUAL Clearance
you save as much as 48%
on our finest hand-tailored
TROPICAL WORSTED SUITS
69.50
regular values to 135.00

Suits of this caliber are rarely if ever seen in a sale—for every garment in this group represents the very best that money can buy. The fabrics are tropical worsteds of select quality, mainly British imports, in colors of unusual richness and patterns of exceptional distinction. Each suit is tailored by hand in the custom manner. We suggest that you take full advantage of this extraordinary offering. Buy now and anticipate next Summer's needs.

OTHER SUMMER SUIT GROUPS FROM 29.50

Saltz Bros. inc.
1341 F STREET N.W.

SALTZ F STREET 1341 F STREET

A Pictorial Report on Fight to Stem Red Tide in Korea

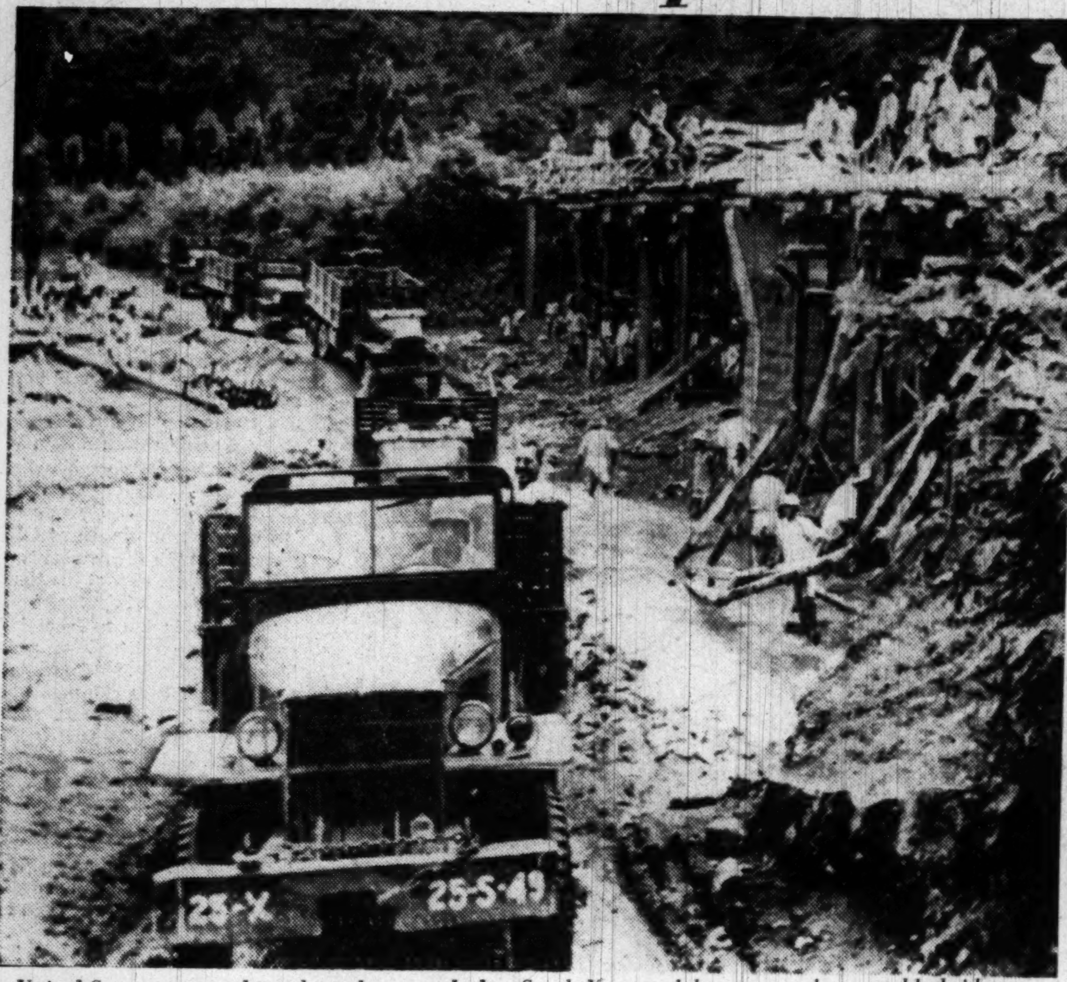

United States convoy plows through stream bed as South Koreans labor to complete a stable bridge

Special unit of South Korean soldiers, trained in guerilla fighting, is briefed by an officer before returning to their posts

A railroad bridge is blasted by carrier planes from the Seventh Fleet. The black smoke at lower right cuts squarely across the line of the span

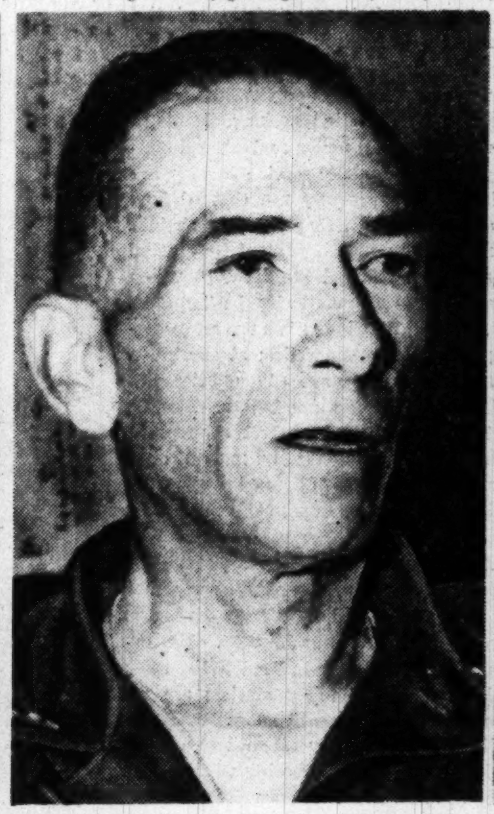

Maj. Gen. John N. Church, 24th Division commander, shows the strain of battle

These Americans shot their way out of an enemy trap with this 50-caliber gun

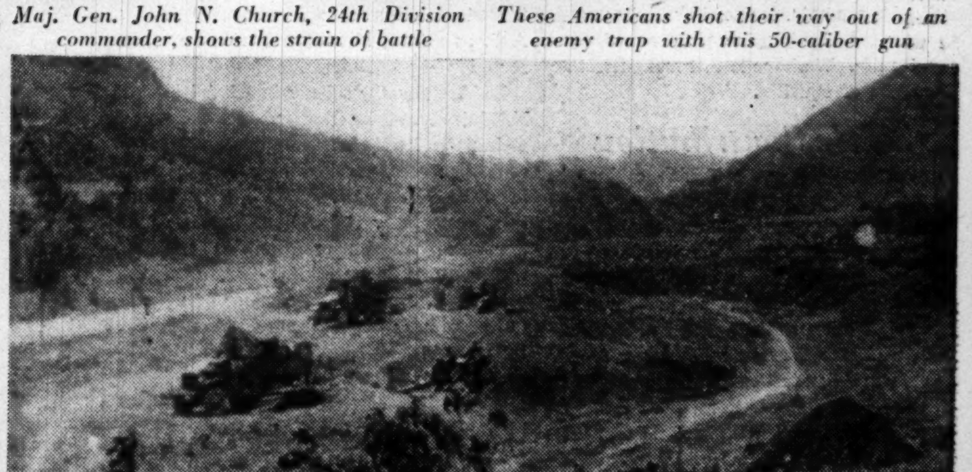

Artillerymen line up for cigarettes and candy during a lull in the fighting

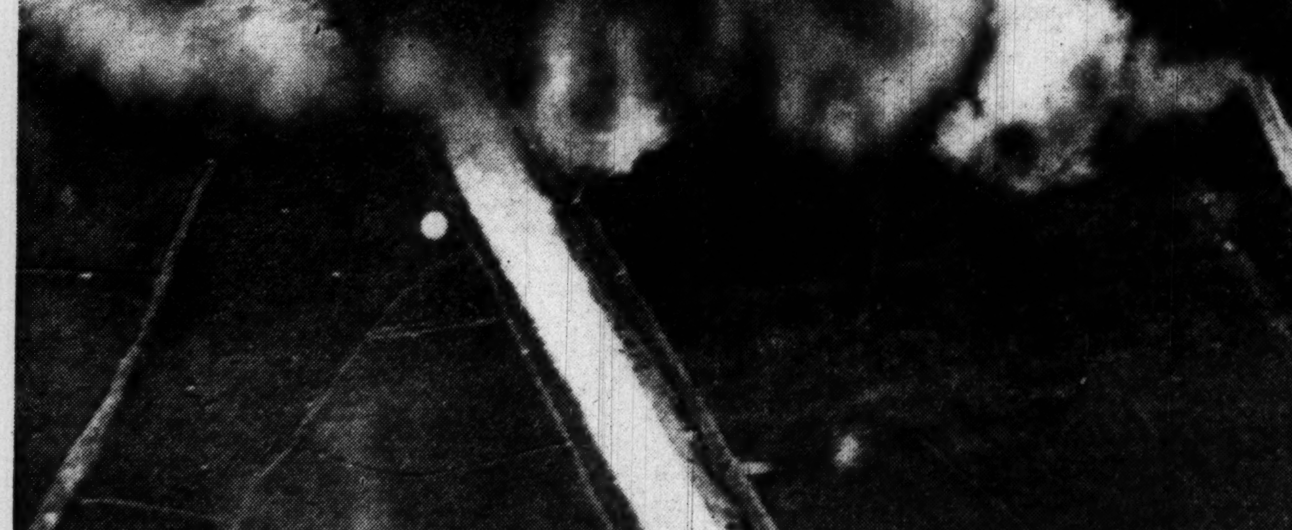

Pine boughs camouflage Army trucks manned by South Koreans at a post near the front lines

An orderly withdrawal of American troops in tractor trucks before advancing North Koreans

The Washington Post

Registered in U. S. Patent Office

An Independent Newspaper

Published every day in the year by The Washington Post Company

EUGENE MEYER, *Chairman of the Board*
PHILIP L. GRAHAM, *President and Publisher*

HERBERT ELLISTON .... *Editor*
JAMES RUSSELL WIGGINS .... *Managing Editor*
CHARLES C. BOYSEN .... *Secretary*
JOHN W. SWEETERMAN .... *Business Manager*
DONALD M. BERNARD .... *Advertising Director*
JOHN J. CORSON .... *Assistant Business Manager*

The Associated Press is entitled exclusively to use for republication of all news dispatches credited to it or not otherwise credited in this paper and local news of spontaneous origin published herein. Rights of republication of all other matter herein are also reserved.

1337 E Street N.W., Washington 4, D. C.
Telephone NAtional 4200

Offices of National Advertising Representatives

New York .... 60 East 42nd Street (17)
Chicago .... 333 North Michigan Avenue
Philadelphia .... 1400 South Penn Square
Detroit .... 1630 Guardian Building
Atlanta .... 22 Marietta Street

CARRIER DELIVERY
District of Columbia and Suburbs

Daily and Sunday	Sunday Only	Daily Only
One week...$ .35	One week...$ .10	One week...$ .25
One month.. 1.50	One month.. .45	One month.. 1.10
Fairfax Co., Va.—Prince Georges & Montgomery Co., Md.		
Daily and Sunday	*Sunday Only*	*Daily Only*
One week...$ .35	One week...$ .15	One week...$ .25
One month.. 1.50	One month.. .65	One month.. 1.10
Elsewhere		
Daily and Sunday	*Sunday Only*	*Daily Only*
One week...$ .40	One week...$ .15	One week...$ .25
One month.. 1.75	One month.. .65	One month.. 1.10
BY MAIL—PAYABLE IN ADVANCE		
Daily and Sunday	*Sunday Only*	*Daily Only*
One year...$21.00	One year....$7.80	One year....$13.20
Six months. 10.50	Six months.. 3.90	Six months.. 6.60
Three months 5.25	Three months 1.95	Three months 3.30
One month.. 1.75	One month.. .65	One month.. 1.10

Rates to Foreign Countries will be furnished upon request

Entered at the Postoffice, Washington, D. C. as second-class mail matter.

Lily-White Bar

The District of Columbia Bar Association recently rejected a proposal advanced by 100 of its leading members to change its by-laws to admit local lawyers regardless of their color. This was the first time that the restrictive provision has been challenged in a formal referendum. Scarcely more than half the members of the District Association voted. We hope the challenge will be made again—and under circumstances that will let the whole membership realize the ugliness of the discrimination practiced in its name.

The local group will be host in September to the national convention of its parent body, the American Bar Association, which has no such barrier against Negroes. It is out of step also with most of the State Bar Associations including those in Florida, Alabama, Virginia, Texas and other Southern States. Its position is in shabby contrast to that of the Federal Bar Association. Acting in the Capital of the United States, it follows a policy that runs directly counter to the great premises of the Constitution which its members are peculiarly obligated to serve.

No group is lodged with more responsibility for community leadership than the bar association. No group is looked to by the community with more respect. Yet here in the Capital, the District Bar Association, chartered by Congress and acting as the official body of the community's lawyers, adheres to a racial attitude as outmoded as it is irrational. This body, devoted to the ideal of Equal Justice Under Law, ought to set an example of equal opportunity as well. Its example, for good or ill, has much to do with shaping the patterns of community life. We hope it will make itself an exemplar of equality.

Britain's Contribution

The proposal by the British cabinet to increase defense expenditures by 45 percent during the next three years is heartwarming evidence that the lesson of the Korean aggression has been taken seriously. The hike in the defense budget follows the example of the United States and is in line with what the American representative on the North Atlantic Council of Deputies, Mr. Charles M. Spofford, has been urging on European governments. It also is at least in part an answer to the criticisms of British defense by Winston Churchill voiced on the closing day of Parliament.

In language reminiscent of his warnings of 1938, Mr. Churchill asserted that Russia has 175 divisions, of which 80—25 to 30 of them armored—could be used immediately against the West. By contrast the Western Union nations could furnish now at best 12 divisions, two of them armored. Similarly, Mr. Churchill cited the figure of 19,000 Russian military aircraft and noted that the Soviet submarine threat probably "would be far more severe than were the German U-boat attacks in 1939 and 1940." The only compensating strength he sees is in the American atomic bomb stockpile, and in the lag between Russian perfection of one bomb and quantity production. "It is this interval," he said, "which we must not waste."

The wisdom of Mr. Churchill's warnings has been proved before. Nevertheless, there is a danger that such bald appraisals of Russian military potential will induce thinking in terms of mere quantity rather than quality. There is no feasible way to match Russia man for man or tank for tank, and, indeed, a purely defensive force need not try. Where the West needs to be strong is in ingenuity and mobility—in outthinking the Russians with respect to tactics and training and in devising weapons which increase the power of the individual soldier. This, evidently, is the objective of the British program, with its emphasis on the production of defense equipment.

Obviously a program aggregating 3.4 billion pounds (9½ billion dollars) for the next three years is going to fall heavily on a nation still struggling with economic recovery. Although the British government does not contemplate a full war economy, the impact will be heavier there than in the United States, which will be devoting a similar percentage of national income to defense. For that reason, as the British government points out, continued ECA help will be essential because of the diversion of manpower and probable cuts in British civilian production. This, however, is a sensible use of ECA funds—to get European nations to contribute their share of defense. The real meaning of the augmented British program, of course, will be seen in how closely it is integrated with the combined Atlantic defense. In any event, in her willingness to accept new sacrifices for the common cause, Britain sets an example for her neighbors.

Living Cost Controls

The House has rejected the much-amended defense production bill including Representative McKinnon's proposal to make imposition of price and wage controls mandatory when the BLS cost of living index rises 5 per cent above June 15 levels. When the House adjourned, a somewhat modified version of the McKinnon plan for linking price controls to changes in living costs was pending; so it is by no means certain that the House will discard automatic controls and give the President the discretionary control powers asked for. It is encouraging, however, to hear that the Senate Banking Committee has voted against the Fulbright proposal, which is similar to that of Representative McKinnon, and approved the "principle" of giving the President standby permissive powers of control.

Proponents of the McKinnon plan insist that it would tend to curb price increases, while President Truman declares that it would be an invitation to raise prices to the designated limit. A much more important objection than the possibly price-raising effect of this proposal is that it would probably compel the Administration to resort to such controls before it had tested the efficacy of allocations, credit controls and tax increases, and before it had built up an administrative organization able to cope with such a formidable assignment.

In any case the McKinnon control formula would be utterly impracticable and would create enormous administrative problems. For the living cost index of the Bureau of Labor Statistics is a weighted average measuring change in retail prices of goods, rents and services purchased by wage earners and low salaried workers. Rents in many areas are still under control, and electricity and other public service charges are regulated. Consequently the cost of food and other essential living cost items might rise much more than 5 percent before the over-all index reached the level at which controls would automatically be imposed. Then, too, the BLS index is an average covering numerous commodities; at any given time, the prices of some commodities will be rising while others are falling. Finally, retail prices as a rule reflect changes in wholesale prices only tardily, making even the most reliable cost-of-living index a very unreliable basis for an automatic wage-price freeze.

Ewan Clague, head of the BLS, concludes on the basis of a preliminary survey that food prices increased from 2 to 3 percent between June 15 and July 15. He expects further advances in food living costs as rising prices of raw materials are reflected in higher prices of goods bought by retailers. Patently any attempt to curb a rise in living costs by freezing retail prices is bound to be futile unless prices are controlled at producer and wholesale levels. And, as shown, allowance has to be made for delayed adjustments.

Incidentally, the substitute Administration bill introduced by Representative Spence, giving the President standby discretionary control powers, provides that no price ceilings shall be established for any agricultural commodity below its parity price or the price received by producers on June 15—whichever is higher. However, since the prices of a considerable number of agricultural products are currently below parity, they would not be affected by price rollbacks. The bill further provides that the ceiling prices of processed foods shall be high enough to enable processors to pay the high ceiling prices of agricultural raw materials. The pending McKinnon proposal likewise prohibits the establishment of ceiling prices for agricultural products below parity levels or below the highest price received by producers during the month ended June 24. A control measure ostensibly designed to halt increases in living costs without providing for adequate controls over the prices of agricultural commodities at producer and intermediate levels would be a sorry joke perpetrated at public expense.

Rivers-Harbors Forever

Sir Galahad's tribulations in pursuit of the Holy Grail had little on Senator Douglas in his valiant efforts to slice away the pork in the rivers and harbors bill. This appropriation is the closest thing in indestructibility in the Federal budget. No one really should have been surprised that the Bridges-Ferguson-Saltonstall amendment to cut the 728-million-dollar appropriation in half was voted down in the Senate. But the freedom with which Senators talk about economy, then fail even to consider it in a bill which everyone knows is padded to the brim, is nothing short of shocking. With new defense expenditures looming far above the 10½ billion mark, this sort of profligacy is inexcusable.

Senator Douglas illustrated the ridiculousness of the whole affair by proposing an amendment to cut a single dollar from each of seven items in the bill. This, too, was voted down, as proposals for 40 percent and 25 percent had been earlier. But the matter is a sorry joke at a time when 728 million dollars would buy a lot of defense materiel. Percentage slashes of this sort, of course, are not the preferred way to go about cutting. Some rivers and harbors projects are essential to maintain water transportation or to provide needed power. But for every really essential project there are others that are either pure pork or public works that could be deferred.

The trouble is that, aside from the work of Senator Douglas and a small group of supporters, there has been utterly no selectivity in the congressional approach to the bill. Certainly the Korean conflict demands that every nonessential expenditure be viewed with the utmost realism. It is extremely doubtful whether anything actually needed for defense would suffer in a rivers and harbors cut if the priorities were refigured. Even if legislators will not heed the piquing of their consciences by Senator Douglas, the President, in his duty to conserve public funds, can at least impound the money pending the study as to what works are really necessary.

Official Lobbying

Oscar R. Ewing, the Federal Security Administrator, provoked a controversy the other day when he told the Lobby Investigating Committee that it was his duty as well as his right to promote the President's compulsory health program. Regardless of the merits or demerits of that program, we think he was right. The cry against lobbying ought not to be pushed to the point of denouncing a responsible member of the President's official family for advocating the principles and policies for which the Administration stands. Mr. Ewing holds a position roughly equivalent to membership in the Cabinet, and his duties certainly call for faithful advocacy of the Administration's policies in the sphere of social security both before Congress and the public.

It is generally accepted that lobbying loses its invidious character when it is done in the open. The spokesmen for industry, for labor and for many other groups can often render great service to Congress if they are properly identified. And the same is true in even larger degree of official spokesmen for the executive branch. The evils of lobbying within the Government service are of a very different sort. They arise chiefly when a department or bureau chief stimulates vast numbers of unknown officials in the States or citizens drawing special benefits from the Government to bring pressure upon Congress in favor of continuance or modification of public policies. For example, the ability of officials functioning under the Production and Marketing Administration in the Department of Agriculture to turn loose a flood of telegrams upon Congress has often been demonstrated. Indeed, this lobby is sometimes said to be so powerful and so thoroughly entrenched that many Congressmen do not dare to oppose the measures that it favors.

Such a powerful group drawing benefits from the Government and in turn supporting the officials in power can go a long way toward perverting a democracy. We should like to see this kind of lobbying thoroughly explored and exposed. But the sort of official network that draws upon public funds and extends its influence far and wide is in a very different position from a top policy-maker in the President's official family. An Administration without effective lobbyists at the top would be a failure. At the same time unrestricted and unexposed lobbying of Government employes and beneficiaries of public expending could imperil democracy.

The Bright Side

The business boom that was in full swing before the fighting started in Korea depended to a large extent on the extraordinarily high level of activity in the construction and durable goods industries. Automobiles were being turned off assembly lines at a rate far in excess of any normal buying demand. During the first half of this year private construction was proceeding at an annual rate of 19 billion dollars—20 percent above the level of the preceding year. Nonfarm housing started during the same period was more than 50 percent higher than a year ago. This abnormally large volume of construction involved heavy demands for labor and building materials.

Thus the necessity of diverting some of the materials and manpower employed in the manufacture of automobiles, household appliances, radios and television sets to production of guns, airplanes, and other facilities needed by the armed services does not entail as great a sacrifice for the industries concerned as has been assumed. For when the demands of the defense program becomes less exigent, the deferred civilian demands will, as after World War II, provide a basis for a continued high level of activity.

The rapid expansion of consumer and mortgage credit that has accompanied the unbalanced business boom has also been a cause of concern. Nonfarm mortgage recordings during the first half of the year were nearly 30 percent above the corresponding period last year, and almost 20 percent higher than in the first half of 1948. Consumer installment credit is likewise at record heights, nearly three billion higher than a year ago. The rapid expansion of consumer credit, facilitated by liberal credit terms, has stimulated the buying of all sorts of durable goods by low-income groups, while easy mortgage credit has accelerated the pace of the building boom. This sort of credit inflation had begun to be alarming even before the Korean conflict emphasized the need for tighter credit controls to conserve scarce materials needed for military use.

To sum up: many indirect controls recommended by the President should help to stabilize the general economy as well as to aid the shift to production for national defense. That is the bright side of the restriction program.

HIS WIFE

She suddenly woke at the night's noon
And found no other life than hers.
A wind was seething in the firs,
The stained clouds fled across the moon.

The pillow was too white, the shade
In the room's depths, too black. There lay
The thing she had escaped all day.
It watched her and she was afraid:

The longing that took savage form,
Caught her and shook her, stopped her throat;
She lay alone and heard, remote,
Nearer, than here, the rushing storm.

JOSEPHINE JACOBSEN

"We Certainly Need To Get Something Under Control"

Letters To The Editor

Communications must be addressed to the editor and must carry the complete name and street address of the writer, though pen names will be permitted at the editor's discretion. Letters of less than 200 words will be given preference, and all letters are subject to condensation. No communication can be returned.

Red Nazism

Before me is a New York newspaper giving Secretary Acheson's statement concerning the so-called Communist "peace offensive." Why refer to those aggressors and enemies of civilization as "Communists?" They feel honored when so called. It is the false banner under which they have built up the most violent and most inhuman tyranny. The deaf, dumb and blind millions are being trapped by that word.

I have just returned from 23 days in western Germany, talking to hundreds of people of every walk of life. I was astounded to find workers repeating like parrots the slogans of the Soviet propaganda. There is plenty of food in the West Zone and reasonably priced; there is plenty of freedom; there are smiling faces and hopeful hearts. At the same time there is hunger, oppression, fear and hopelessness in the East Zone.

In a little town across the West Zone I found three Communists among 300 inhabitants, but they are the ones who are terrorizing the rest of the people, the mayor and his two policemen. The population feels that the Red Army is behind those three and submits. Germans in the Western Zone are sending food parcels and clothing to their less fortunate brethren in the East.

And yet the Red Nazi propaganda is penetrating the West Zone, while our preposterous efforts of the Voice of America are laughed at. We are babes in the wood when it comes to ideological warfare. This is no business for the ordinary newspaper man or advertising executive. We need hardened revolutionary zealots to match their counterparts among the Red Nazis and Red Fascists.

I have, during the past four years, repeatedly urged our officials to refrain from using the term "Communists." We should call them by their right name—Red Nazis, Red Fascists. Let the unthinking public begin to realize that behind that movement is not freedom and more of the good things of life but the miseries ushered in by the German Nazis and the Italian Fascists, themselves the outgrowth of the Red Nazi movement started by Lenin in November, 1917.

J. ANTHONY MARCUS.
Paris, France.

Federal Leave

Federal workers should not be compared with industrial or the general run of employes not under Civil Service, but with other groups of workers selected to serve the public under municipal, State, and other civil-service similar set-ups. Senator Douglas could get much more accurate information anent the leave such workers get by writing to city clerks and secretaries of state.

Most of the States have additional holidays to the Federal eight, and municipal and State workers also get holidays in whole or in part for visiting notables, conventions, parades, and miscellaneous civic events. Many municipalities give unlimited sick leave—and with pay.

In regards to our present amount of leave being "unreasonable in time of emergency," may I ask who took such leave during World War II? In the agency where I am employed, we worked 22 straight holidays of those eight per year—and many Sundays, too—without any additional compensation and without any compensatory time off in these later years. What makes Senator Douglas believe that we—all good, loyal Federal workers—would not again give all our time and unstinted effort in behalf of our country in the case of emergency?

FEDERAL WORKER.
Washington.

U. N. Soldiers' Benefits

Recently I read about some Congressmen proposing benefits to the members of the armed forces in Korea, or their families. I believe it is the responsibility of the United Nations and not the United States to take proper care of the military men ordered to Korea, since each nation sending such forces does so at the request and approval of the U. N.

I feel that the U. N. should set up a trust fund and establish certain benefits (at least as good as that which we would give our own men) and assess all the member nations of the U. N. for their share. By doing this, equal benefits will be given to all men fighting under the U. N. banner; additional emphasis will be placed on the U. N.'s position in the Korean affair; aggressor nations will be forced to contribute to those injured in the battle, and it will point up clearly that it is not the U. S. A. that is in the fight, but the U. S. A. as a police force of the U. N.

NATHAN WERMIEL.
Washington.

End Of Complacency

The Korean affair has done one good thing. It has shaken our Administration, the military and Congress out of a dangerous complacency. It forced the heads of our Government to realize the danger and urgency of our situation and that of the entire free world.

The President now wants 10½ billions additional to start immediate expansion of our defenses. Let us pray that it will be in time.

It would be well for us not to forget for a moment that Russia is using her satellites—or rather, her stooges—to stir up trouble for us, gradually bleeding us white and pushing us toward bankruptcy while she sits back building her strength and losing nothing and waits for the time when she is ready to pounce on us and score an easy victory.

ISAAC L. DERVAN.
Washington.

Patrolman Smokey

It was a pleasure to see, in your issue of August 3 and in the *Washington Daily News*, a photograph other than war, hoarding or riots. I refer to the induction of Smokey as an A. A. A. School Safety Patrolman. I happened to be present at the Zoo when this human interest event took place, and it drew a large crowd. Every Washingtonian loves Smokey.

Also, there are nearly 7000 mothers in the Greater Washington area who are very much interested in these A. A. A. School Safety Patrols, because they are our boys and girls—our sons and our daughters, and we are proud of the lifesaving work they are doing, and will be doing when school opens again soon.

LOUISE H. MILLER.
Washington.

Musical Doldrums

In connection with the National Symphony Orchestra Association's protest that Washingtonians are not loyally attending the orchestra's concerts or contributing to its funds, I should like to make one or two purely personal observations.

In the first place, it is my opinion that the population of large cities in the United States will show much the same frequency distribution as far as cultural leanings are concerned. I believe that, percentage-wise, as many Washingtonians are interested in, and must have, good musical entertainment, as are the residents of New York, Boston, San Francisco, Philadelphia, Cleveland, and other cities.

I further believe that they will support an orchestra and attend its concerts as regularly as people do in these cities, *provided that the orchestra and its program material are comparable to those of the above cities.* Since they do not support the National Symphony Orchestra, it would seem to me that something is wrong with either the orchestra, or its programs, or both.

Now, I do not think there is anything fundamentally wrong with, or incompetent about, the personnel of the orchestra. I do believe that a more competent conductor could be found. Please do not misunderstand; I think that the orchestra is much better under the baton and fresh ideas of Mr. Mitchell than it was under Dr. Kindler. However, there *are* conductors who "make" orchestras. I personally have not forgotten the Serge Koussevitzky by-pass and, apparently, many of my music student record-collecting, concert-attending friends have not forgotten it either.

On the other hand, I am sure that almost everything is wrong with the orchestral programs offered to us. Some of them are very good, some are mediocre, but there is always—every year that I can recall—the inevitable all-Gershwin program, the equally inevitable all-Tchaikovsky program, as well as a steady repeating line of "old warhorses," "V-for-Victory" symphonies, *William Tell* overtures, and other things which music lovers are sick and tired of hearing played by every high school band.

Let the program selectors (some reading between the lines is necessary here) stand around the sales counters of at least two of Washington's good music record stores for a day or two and make some notes of the music *which is listened to and bought* by the customers. They are the same people who attend the concerts when they can stomach the programs; for several years now I have enjoyed playing the game of noting how the very same faces are seen at the concerts and in the record stores which have representative stocks of good music.

Finally, I believe that if the National Symphony Orchestra will present some of this music, under a thoroughly experienced conductor who has shown his merit, Washington will have to build a suitable (and what a significant word that one is!) symphony hall in order to avoid turning concert-goers away. Indeed, they would possibly be able to raise a considerable amount of the building funds.

Two questions: I wonder how many people have noticed how attendance at the Watergate operatic series drops off a little more every year? I wonder if it could be because there are a *few* other operas, such as *Elisir d'amore, Don Pasquale, Otello, Falstaff, Fidelio, Freischutz, The Flying Dutchman, Ruslan and Ludmilla, Boris Godounov,* etc.?

ROY W. LOAN, Jr.
Washington.

Income Goals For Nation

By Mark Sullivan

Threat of Inflation

PRECEDING the Korean crisis, the operation of the American economy was largely influenced, indeed one could say it was largely determined, by the Administration at Washington. Central in the Administration concept of the country's economy was increase of the national income, meaning the aggregate income of all the people. President Truman, in public statements and messages to Congress, dwelt exultantly upon an increase of some 100 billion dollars in the annual national income that had taken place during the past 10 years. Then in a speech at Pendleton, Oreg., last May, he projected the increase into the future. He said that the "goal" was to add another increase of 100 billion dollars in the next 10 years. That was the Administration's economic plan at the time the Korean crisis intervened.

"Increase in the national income" is an alluring phrase and, if understood, a justified one. But accurate understanding should see that the increase can come about in two ways. One is increase of real income, of true wealth—that is, increase in the quantity of goods produced and available to the people to make use of. The other is, increase taking place through marking up of figures. The two ways overlap and intermingle, but need to be examined separately.

Real increase of national income, actual increase of goods, goes on at all times. It is brought about by new inventions and improved processes in industry. An example is increase of farm crops—that is, of food—brought about by advances in farming. These include breeding of better stock, more scientific use of fertilizers, development of better seeds, and substitution of mechanical power for horsepower. Corresponding increases in real national income have come about through improvements in practically all industries.

THE SUM of these increases in the production of goods account for a large part of the 100-billion-dollar increase in annual national income that has taken place during the past 10 years. But much of the 100-billion-dollar increase has come about in a different way.

The other way of increasing national income takes place not in the world of work and production, but in the world of statistics: it is a marking up of figures. This has gone on in a large way during the past 10 years, especially during the past five. Beginning in early 1946 there have been four rounds of increases in wage rates. These have not been increases in quanity of goods produced. Along with the increases in wage rates have gone increases in prices of goods, which of course were not increases in the production of goods.

These statistical increases in the national income have been much relied upon by the Administration, and have been promoted by it. Beginning in 1945 President Truman formally advocated raises in wage rates. The raises in wage rates resulted in increased costs of producing manufactured goods, usually and naturally followed by increased prices of such goods. These increased prices of manufactured goods were used by the Administration as justification for raising the official prices at which it supported farm crops. The theory, and the price support statute, was to the effect that prices paid to farmers for their crops must go up in proportion to increases in the prices farmers had to pay for manufactured goods.

THE TWO statistical increases in national income composed a spiral mechanism. Increased wage rates, followed by increases in prices of manufactured goods, were the basis of increases brought about by the Government in prices of farm crops, of food. In turn, the governmentally-caused increases in the prices of food became the basis of demands by labor unions and leaders for increased wage rates. The statistical spiral was actively under way when the Korean crisis came.

With the Korean crisis, President Truman's "goal"—an increase of 100 billion dollars in the national income during the next 10 years—went out the window. At least it went out so far as there was ever any possibility of its coming about by an increase in the production of real goods for the people to use. From now on a large part of the country's industry will be devoted to producing goods, not for the people to use, but for war. The other way of increasing national income, the statistical way, by marking up wages and prices, can of course go on.

But any increases in prices and wages from now on would be sheer inflation. It would take place without corresponding increase in the production of real goods, and it would come up on top of an inflation that has already taken place during the past five years.

It is this condition that causes the present sweating and groaning at Washington, on the part of both Congress and the Administration. They strive to find a way by which statistical increases in prices and wages can be averted. Any sound way must be politically disadvantageous. Labor would have to forego increases in wage rates; farmers would have to forego, in one degree or another, the maintenance by Government of artifical prices for their crops.

The Washington Merry-Go-Round

Russian Generals Direct Koreans

By Drew Pearson

THE United States now has definite evidence that Russian officers are leading North Korean troops in battle, Maj. Gen. Lyman L. Lemnitzer, director of military assistance for the Defense Department, told the House Foreign Affairs Committee behind closed doors last week.

Lemnitzer declared that the Soviet officers are top-ranking generals who serve as division commanders or higher.

"There is no question about it—they are in the field and have been identified," he reported.

Whether lesser Soviet officers down to the rank of captain and lieutenant also are seeing duty in Korea has not been determined, chiefly because we have taken so few prisoners to date. We will know more about this, General Lemnitzer said, when we start driving the North Koreans back and prisoners are captured in larger numbers.

General Lemnitzer predicted that the long-awaited pushback would be accelerated by several factors:

1. Our own troop reinforcements, plus the landing of additional tanks, planes, artillery and other equipment.

2. Help from our U. N. allies. We would be getting help "soon," Lemnitzer said, but didn't specify from which allies.

3. A change in the weather. Heavy rains, approaching a monsoon, are expected to subside soon. The stormy, sloppy going has been a big advantage to North Korean native troops, and a severe handicap to our planes.

More Budget Increases

CONGRESS hasn't heard the bad news yet, but President Truman's request for another four billion dollars in arms aid is just the first installment in an unannounced plan to spend 20 billion dollars arming Western Europe.

The backstage proposal is that we put up 12 billion dollars in cash while our European allies raise an equivalent of 8 billion dollars in their own currencies.

The plan has been laid before the North Atlantic Council at a secret meeting in London by Charles M. Spofford, the American delegate. However, no mention has yet been made to the Senators or Representatives who must appropriate the money.

Meanwhile, Secretary of Defense Johnson has warned Senators privately to expect a total military budget of 30.5 billion dollars, plus 4.5 billion dollars in foreign economic aid. This is more than President Truman requested for the entire Government including defense and foreign aid prior to the Korean war.

Two Virginia Gentlemen

A BRUISED ego and faint hearts are blocking President Truman's insistence that Virginia's Martin Hutchinson be a member of the Federal Trade Commission.

The bruised ego is that of efficient Senator Harry Byrd, who is still rankled because Hutchinson, an outstanding Virginia attorney, broke with the Byrd machine, and ran almost 2 to 1 ahead of the Senator in Richmond, in the 1946 election.

Byrd, whispering to colleagues in the cloakrooms, has asked fellow Democrats and Republicans, "as a personal favor," not to confirm Hutchinson.

The faint hearts are those of Senate Majority Leader Scott Lucas of Illinois and Senate Secretary Les Biffle.

At a recent meeting of congressional advisers with the President, Lucas suggested: "In view of the Korean war, perhaps we had better let the Hutchinson confirmation fight drop."

Mr. Truman looked coldly at his congressional leaders and said with spirit:

"I don't know what the Korean war has to do with Martin Hutchinson, a decent man who worked his way through college, won top honors in his profession, and has raised a family. I don't think the Korean war has a thing to do with it, and I want him confirmed."

Even after this lecture, Les Biffle has been urging both Vice President Alben Barkley and Senator Lucas to find a job for Hutchinson that won't require Senate confirmation.

New Jap Army?

JUST five years after Japan's surrender, President Truman is now considering a proposal to reactivate five crack Japanese divisions as a bulwark against Communism in the Far East.

The suggestion to rearm our former enemies was made by Senator Lucas at a private White House conference. He was reminded, however, that the new Japanese constitution prohibits its people from bearing arms, and would also violate the surrender terms of the Japanese army.

In contrast, Russia has put thousands of ex-Nazis back into uniform and formed a Communist army in East Germany—all in defiance of the Potsdam agreements. In fact, the backbone of the North Korean army is made up of Koreans who served in the Japanese Manchurian army which the Russians were supposed to disarm. Instead, Russia kept these Koreans under arms and sent them first against the Nationalist troops in China, now against American GIs in Korea.

It probably would be impossible to equip and indoctrinate a new Japanese army in time to serve in Korea. However, General MacArthur's headquarters might pick up valuable intelligence information on Korea from the Japanese who policed that country for 45 years. Many Japanese officers spent their entire military careers in Korea, and are experts particularly on Korean guerilla fighting—one of the chief problems harassing American troops and supplies.

Though the American occupation army consulted these Japanese experts in connection with administering South Korea after VJ-Day., General MacArthur has ignored them since the outbreak of the fighting.

Political leaders are uneasy about reactivating Japanese divisions, for fear world opinion might frown on it; also for fear the Japs, themselves, might turn on us.

"MINE'S PRETTY HEAVY, TOO, BUDDY"
. . . *Fischetti, in the New York Herald Tribune*

Our Political Economy

Ration Money Rather Than Goods

By Ysabel Rennie

IT looks now as though direct controls are in the cards for the American economy. One reason is public pressure on Congress to stop the speculative inflation now under way. Another is that indirect controls — taxes, credit restrictions — may be too feeble and too late.

Price controls and rationing as we remember them from the last war are hard to enforce under the best of circumstances. Today, the inflationary potential is explosive. That is why we should not repeat our old mistakes.

Our first error of 1940 may well be also our first error of 1950: a system of allocations and priorities, with price freezes at the wholesale level on certain key materials. This did not work then, and it could never work now. During 1941, wholesale prices averaged a monthly increase of 1.7 per cent, with retail prices rising even faster.

Our second mistake came in 1942, when we froze retail prices without controlling money wages. This, too, proved impossible. The price line will not hold while wages rise.

But perhaps our worst mistake was one which has seldom been recognized as such: we did not ration purchasing power. Neither by taxes, savings nor direct controls did we cut down sufficiently on the money people had to spend. The result was unremitting pressure on the price line, pressure which today would be far worse than in World War II.

Hard to Police

IF we should again undertake rationing and general price controls, the chances are we would use the same system we did last time. But is it the best of possible alternatives? Many economists think not.

The price system itself is the most effective method of rationing demand. The reason it is abandoned in wartime is to make sure the fattest purse does not corner available goods.

But the system of ration points is complex, irritating and almost impossible to police. It is based on the false assumption that everyone wants identical amounts of everything. Yet we know that a vegetarian might willingly relinquish his meat ration to get more coffee; and a milk drinker would forgo coffee to get shoe coupons for his growing children.

The point system created two prices: one was measured in dollars and cents, the other in coupons. And as money became more plentiful than goods, a strange psychological phenomenon ensued. The housewife began to pay almost exclusive attention to the price of goods in ration points.

This was a measure of what economists call the "inflationary gap" — the margin by which money incomes exceeded available goods. The greater the gap, the less effective price controls will be.

Today the gap is bound to be serious. Americans have billions in the bank. We started mobilization from a point of full employment and rising prices. Money is more plentiful now that it was during the last war, and unless something is done to sterilize it, direct controls will never hold the line.

Taxes Come First

OUR first concern, then, must be to drain off this purchasing power through heavy taxation. Nothing now proposed is at all adequate. President Truman is right in wanting to try fiscal and credit controls first, but he is not moving far enough or fast enough.

Then, if we must again try direct controls, let it be by rationing money. Decide how much consumers can safely spend without bidding up prices, and issue ration books, not in points, but in dollars and cents.

Britain tried this with her meat ration and it worked very well. Extended to all scarce items, it would allow a family to spend its basic ration as it pleased—skimping on meat to buy shoes, or cutting down on tires to buy food. Consumer demand would be reflected fairly in the price system, and everyone would have the same chance at an overall share.

The good thing about this principle is that, if need be, it could be extended to a total war economy.

Waste Stands Out

LET us suppose a general war broke out, and we had to cut civilian consumption by half. All goods, necessities and luxuries alike, could then come under money rationing. Dry up the supply of idle dollars, and you would quickly put a stop to luxury production and conspicuous waste.

This would be the most effective possible way of getting money and manpower out of race tracks, black markets and the assorted frivolities which wasted so much of our effort in World War II.

If a family were limited to a basic ration of $2500 a year, it would not waste much of it on Miami vacations and fur coats. Furthermore, anyone who did would be immediately conspicuous and suspect.

This system is no substitute for taxes. Otherwise, at the end of the war the backlog of savings would be in the hands of the upper income brackets who had been able to spend the smallest share of their incomes.

But when we have done our best with taxes and bond sales, this is the form which direct controls should take. Ration points and price controls will not do the job in 1950. To order a price freeze under present pressure would be to play King Canute and ask the tides to stand still.

The Magazine Rack

By Judith Spivak

FEEL like getting rich quick? Clarence Woodbury in the **American Magazine** recommends Canada, where, he says, the rags-to-riches stories are a dime a dozen.

The United States' northern neighbor, with iron in the east, oil in the west and a dozen other natural resources scattered plentifully around her territory, is on her way to becoming a great industrial nation, says the author.

Businessmen will profit from less government regulation there. No capital gains tax in Canada, and a lighter tax burden on small businessmen particularly, he claims. The north is also a fine place for farmers, professional men, investors and unmarried maidens, he adds.

* * *

THE Pacific Northwest, from Alaska and the Canadian Yukon down to Oregon and Idaho, gets a particular boost from Sydney Morrell in **Nation's Business.**

The 2 million-square-mile area is packed with timber, coal, oil, natural gas, fertile farmland, radium and uranium. But most of its wealth is hard to get to, and pioneers will find the living lonesome, rough and far from cheap, the author cautions.

Improved transportation could open the way for a great northwestward migration, Morrell concludes.

* * *

FORTUNE examines "The Prudent Publishers" of today's big newspapers. Even as circulation and advertising revenues reached all-time highs last year, the publishers' profit margins were dwindling, the magazine reports.

It has some kind words for the monopoly press, result of the growing expense of running a paper these days.

"On an academic plane, the arguments against such concentration are impressive, but in practice an embarrassing fact obtrudes: some of the best papers in America, by any standard, are monopoly papers," say the editors. The Minneapolis Star and Tribune, the Louisville Courier-Journal and the Kansas City Star are cited.

The fierce competition in Boston, on the other hand, has produced an "unedifying spectacle," says Fortune, carefully excluding the national Christian Science Monitor from its criticism.

* * *

RUSSIAN war production now is almost up to our peak World War II levels in the United States, says Richard Wilson in **Look.** The chief of the magazine's Washington bureau estimates that she'll be well ahead of us by 1955 unless we adopt wartime austerity measures.

The magazine bases its appraisal of Russia's war-making ability on a special study made for it by Ellsworth Raymond, chief of the Russian economic section of United States Military Intelligence from 1944 to '46.

On the brighter side of the balance sheet, Wilson says Russia is short of oil and is handicapped by severe transportation weaknesses. Her overconcentrated industry in the Urals, and her important oil supply at Baku, are vulnerable to United States strategic bombing, he claims, and lagging farm production would make it hard for the USSR to feed her population in event of war.

Look also visits the "Big Name Party" thrown by the Eugene Meyers after the recent National Celebrities Golf Tournament, sponsored by The Washington Post and the Justice Department. Mr. Meyer is chairman of the board of The Washington Post.

* * *

STORAGE warehouses are likely to shelter almost anything, from miniature golf courses to the ashes of a departed husband, according to Wesley W. Stout in a piece about them in the **Saturday Evening Post.**

There is a profile of Senator Kenneth Wherry (R., Neb.) in the same magazine, by Paul F. Healy. "Big Noise from Nebraska" is the title.

* * *

WASHINGTON POST Reporter Alfred Friendly traces the confusing record of Senator McCarthy's charges of Communists in the State Department, in **Harper's.**

The Wisconsin Senator in a "somewhat bewildering shift in totals" has at various times accused the department of harboring 205, 57, 81, 116, 1, 121 and 106 Communists or sympathizers, says Friendly.

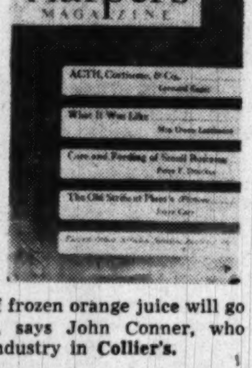

His review of charges and denials was written before the Tydings Committee issued a majority report in July, calling McCarthy's charges "a fraud and a hoax."

Something you'd like to prove? Darrell Huff, also in Harper's, has some suggestions on "How to Lie with Statistics."

Explaining the intricacies of "the sample with the built-in bias," "the souped-up graph" and "the well chosen average," Huff suggests that honest men would do well to master these tricks in self-defense.

* * *

APPROXIMATELY 22 million gallons of frozen orange juice will go down American gullets this year, says John Conner, who traces the rapid rise of this 5-year-old industry in **Collier's.**

* * *

THE fall fashion magazines introduce a crop of simple, flattering styles, with hardly a freakish mode in sight. **Mademoiselle** and **Glamour** advocate velveteen; **Vogue** says it's a year for bright colors; **Harper's Bazaar** produces the only startling trend, asks the college girl to "hang a bell in your ear . . . clip a cowbell at your waist."

There's a lot of talk about nylon fleece, which looks like mouton and doesn't mind the water; and about milium, a process which winterproofs any fabric, the makers say.

* * *

A BOOKLET insert in **Flair's** "College Review Issue" includes excerpts from the Harvard Lampoon, college humor magazine which has survived 75 years of continuous publication.

Owen Dodson discusses Howard University's theater workshop, also in Flair, reminds us of the Howard Players' Scandanavian tour last fall to play Ibsen's "Wild Duck," and "Mamba's Daughters," by Dorothy and Du Bose Heyward.

* * *

LIVING has some suggestions, with pictures, about refinishing the antique, buried under layers of paint.

Speech Handicap Cuts Into Earnings

CHICAGO (AP).—The earning power of an adult with a speech handicap is about 25 percent under average, says Dr. Wendell Johnson of the State University of Iowa. A child with a speech defect is often held back a full grade in grammar school by personal and social maladjustments stemming from his handicap.

Six to nine million Americans **have speech defects, yet only a** small number are getting training to help them, he writes in Crippled Child Magazine, published by the National Society for Crippled Children and Adults.

He stresses the need for more teachers, and more research into the causes and treatment of speech defects. The national society and the American Speech and Hearing Association are sponsoring a speech correction fund.

Matter of Fact

In Defense of a Dead Defender

By Stewart Alsop

WHEN the record of a great public servant, who is dead, is distorted in order to excuse the follies of his successor, it is time to set that record straight. It has been intended to avoid, as far as possible, mention of the name of Secretary of Defense Louis Johnson in this space. But when Johnson uses the words of James V. Forrestal to defend his own disastrous policies, this is no longer possible.

Johnson's recent elaborate defense of his record was squarely based on a statement by Forrestal before the Senate Armed Services Committee in March, 1948. Forrestal then recommended an increase of 3.5 billion dollars in defense spending, at the same time warning the committee that "as a military matter" a 9-billion-dollar increase was urgently needed. "In other words," Johnson says, "the dilemma presented by the competing military and economic considerations was resolved at the 13.5-billion-dollar level" by Forrestal.

Johnson then goes on to claim that the "substance of this decision"—to hold defense spending at this level—has been "repeatedly ratified," and slickly implies that he, Johnson, has thus only done what Forrestal wanted to do. As anyone reasonably well informed should know, this is simply untrue—grossly and demonstrably untrue.

The truth is that when Forrestal asked for the 3.5-billion-dollar increase in the spring of 1948, he knew that this was insufficient, and had so informed President Truman. Forrestal accepted the 14-billion-dollar defense limit—then imposed by Truman—under protest, and regarded it as temporary. The Soviet blockade of Berlin which soon followed, was a clear signal that the Russians were willing to risk war, and confirmed Forrestal's judgment.

Forrestal accordingly asked the Joint Chiefs of Staff to prepare a new budget figure. That August, the Joint Chiefs came up with an inflated estimate of more than 30 billion dollars. After many conferences with his old friend, Robert Lovett, then Undersecretary of State, Forrestal reduced this figure to 23 billion dollars, which he believed would permit a reasonable balance between the vast political commitments of the United States and American military strength.

Too Much for Truman

EARLY in October, Forrestal presented this new figure to Truman. Truman flatly refused to accept it. Forrestal went back to work, and in November, shortly after the election, he submitted to Truman a 17-billion-dollar defense budget, which he believed was an absolute bedrock minimum for the security of the United States. But Truman, suffering from the euphoria which overcame him after his electoral victory, insisted on the Budget Bureau's wholly arbitrary 15-billion-dollar defense limit.

It was then that Forrestal, in long anxious conversations with his friend Lovett, discussed the question of whether he should resign in order to dramatize the danger. Perhaps wrongly, Lovett counselled his friend to stay on at least for a time. Forrestal did so, but the conviction that the weakness of the United States placed the country in jeopardy preyed on his mind like a cancer, and led soon to his tragic end.

This is the true record of Forrestal's position on defense. Obviously President Truman must bear a share of the responsibility for American weakness, but at least his 15-billion-dollar limit would have provided some of the strength we now so tragically lack. Since that time, the danger signals have multiplied—the Soviet atom bomb, the fall of China, the threat to all Asia and all Europe. And Johnson, with the President and the Congress all too ready to believe his boasts about "increasing combat capabilities at less expense," cut below the President's own limit, freezing money appropriated by Congress for defense, discharging combat troops, mothballing ships, slicing into aircraft and weapons procurement.

Figures Tell the Story

THE facts and figures which make nonsense of Johnson's claim that "overall combat potential" is higher than ever, have been reported repeatedly in this space, and they have not been denied. As for Johnson's claim that he has done only what Forrestal intended to do, a few figures on the strength planned under the Forrestal regime for June 30, 1949, and the actual strength provided under the Johnson regime on June 25, 1950, tell the story. Forrestal: nine infantry divisions at 94 percent strength. Johnson: seven such divisions at 75 percent strength. Forrestal: 24 naval air groups, 34 patrol squadrons, 31 Marine squadrons. Johnson: 9, 20, and 12 in the same categories. Forrestal: 10,559 active Air Force planes. Johnson: 7967 active Air Force planes.

And so on. If Johnson had simply told the country that for economic reasons it was his policy to reduce American strength, he would have been tragically wrong, but at least he would have been honest. To attempt, as he has repeatedly done, to conceal what he has been doing under a cloak of bombast, is not honest. As for this most recent attempt, to identify the policies of the dead Forrestel with his own failures, that is positively indecent.

Some in GOP Fear Dark Victory

GLIMPSES, From Page 1

might give Mr. Truman another Eighty-second Congress whipping boy.

"Mr. Truman would blame all of the Nation's troubles in the ensuing two years on that awful Republican Eighty-second Congress, and might fool the voters again," some of them argue. "If he keeps his own Congress, the issues would be clear. Truman would lose on his record."

Leading GOP strategists on both sides of the Capitol call this "defeatist" thinking, and now are busy trying to combat it.

"We've got to play this one to win," Representative Charles A. Halleck (R., Ind.) tells colleagues. "Our job then will be to nominate a Republican for President in 1952 who will fight for the Republican record."

Senate Republican Campaign Chairman Owen Brewster (Me.) tells colleagues that Republican control of Congress "is more important than ever" to keep a wartime check on Truman.

Brewster argues that defeat of Republicans in 1948 "was the exception that proves the rule." Prior to 1948, the rule was that any party that won in an off-year always captured the White House as well as Congress in the next Presidential election.

* * *

The Long View

OHIO'S Representative Walter B. Huber recently tried to compose some deathless words, to be read in the year 2000. After struggling with the problem, he decided just to write a letter to himself.

It all happened this way. The Summit County (Ohio) Historical Society plans to lay a cornerstone for a restored house in Akron, once lived in by John Brown, of Civil War fame. In the cornerstone the society plans to place a sealed tube, which will be opened 50 years hence.

The society wrote Huber asking for a letter to be placed in the tube along with other messages to the next generation.

Huber was invited simply to write a letter to his successor in Congress in the year 2000. He finally resolved the problem by addressing the letter to: "Representative Walter B. Huber or his Successor."

"After all, I'll only be 96 when 2000 rolls around," Huber confided.

No present member of Congress has yet hit the 90-year jackpot. But North Carolina's Bob Doughton is 86, Illinois' Adolph Sabath is 84 and Tennessee's Kenneth McKellar is 81.

* * *

Television Hecklers

IF Congress seems closer than usual to world events, and sometimes actually on top of the news, you can lay it to press, radio and television strides in news coverage.

The House lobby now boasts a news ticker and the legislators watch it like a new toy. The Senators installed a ticker in their own lobby two years ago. Betting is they will soon put a television set in their marble room.

Knowing the deep interest of Senators in the current sessions of the United Nations Security Council, D. Howard McGrath, superintendent of the Senate Radio Gallery, invited them upstairs to witness Russian Delegate Jacob Malik's return.

The radio gallery has a 19-inch television set, on loan from Dr. Allen DuMont. Nine Senators showed up to watch grimly Malik's abortive attempt to unseat the Chinese Nationalists. Some of them brought their wives.

When Malik repeatedly stole the mike to charge the United States with aggression, one of the wives couldn't take it.

"Oh, what a liar that man is," she burst out.

The males joked about Malik's "filibustering powers," commended Austin's cold replies.

"Well," said one of the Senators as the television party broke up. "They put on almost as good a show as we do."

* * *

Dodger's Road Trip

WITH cotton still king, Southern planters are quarreling over only one thing—who will grow the most cotton.

A cotton acreage bill which swished through the House the other day narrowed the fight down pretty much to one State—Texas.

For the largest cotton growing state, the House Agriculture Committee approved a special formula apportioning the acreage among counties. A row promptly broke out on the floor among members of the Texas delegation over which district would get the most and which the least under the formula.

Cotton Bloc Leader Stephen Pace (D., Ga.) tried to keep neutral in the melee. Addressing the chair, Pace finally resolved his dilemma this way:

"I am going to make the unusual request that every member of the House except the Texas delegation, keep their seats and let the Texas delegation vote on it.

"Whatever the Texas delegation does, it will be the pleasure of this committee to go along."

New York's Representative John J. Rooney, whose Brooklyn constituents help pay for the cotton the Southerners plant, was presiding. Rooney mopped his brow.

"Little did I think I would ever be called on to preside over the Texas Legislature," he said.

Arterial Highway Usurps River Bed

MEXICO CITY (AP).—Mexico has found a new use for rivers; she is building a high-speed arterial highway in one of them.

The Rio de la Piedad—River of Pity—used to meander across the city. It carried storm water in the rainy season and dried up in the dry season. But it passed through an expensive residential section and the city owned it. And traffic was clogged in the area.

Three 7-foot concrete pipes were laid in the center of the bed to carry the water. A six-lane highway is being paved beside them.

Jelleff's
F Street, Silver Spring, Bethesda, 4473 Connecticut Ave, Shirlington

Fall news in Peacock Shoes—

. . . row after row of fine stitching on the vamp of a fine calfskin sling pump . . . There is unexpected newness and quiet simplicity in this detailing! Black or brown Calfskin. $15.95

Jelleff's—Shoe Salon—Fourth Floor

LEWIS & THOS SALTZ
QUALITAS SUMMA

A word about our Sale

The obvious reason for buying at sale prices is that you save money. Our twice-a-year sales are dictated by long custom. We have no "distress" merchandise. Nor have we purchased special lots of not-quite-so-good articles to attract bargain seeking shoppers to our store.

Everything on sale is of standard quality, and in some instances we may be compelled to pay higher prices to replace what we sell. So this is an opportunity for our regular customers and friends to anticipate their needs for months ahead and buy now at reduced prices.

ON SALE NOW

Selected groups of men's fall and winter suits, tropical worsted suits, topcoats, overcoats, sports jackets & slacks. Fine quality men's furnishings, sportswear, raincoats, hats and shoes. Misses' tailored suits and coats.

Lewis & Thos. Saltz
1409 G Street, N. W.
EXecutive 4343

Not connected with Saltz Bros., Inc.

Courtesy Masks Anxiety of Korean Envoys

By Patricia Tucker

I WENT back last week to the old Columbian Building on 5th st. which serves temporarily as the Korean Chancery while the dwelling on Massachusetts ave. is being converted to an embassy. The building hasn't changed since I worked there last winter with the Koreans.

The two decrepit elevators still rattle above the noise of the pinball machines lining the lobby. The Korean Chancery still occupies offices on the third floor, where the cable ticker clatters in the corner, and the American secretaries stll drink Coke brought up by Wiggington, the chauffeur, at 3 in the afternoon.

But there are some changes. The languid air of timelessness that used to pervade—even on Wednesday, "pouch day," when the diplomatic mail goes out by special messenger to a special plane—has changed to an air of restrained urgency. Everyone still takes time to greet you courteously and ask about your affairs, but there is an undercurrent that reminds you that most of these men's homes are in Seoul, that they left families there, and that there hasn't yet been word from any of the families.

You feel the presence of the calendar on the wall, where anxious eyes linger trying to gauge again the number of days a boat-mail letter might take to reach the United States in wartime. "You couldn't really ask the Army people, or even friends, to find out about relatives," Mr. Han said. "That would be asking too much. And, of course, there's too much to be done to use the cable or telephone for personal messages."

By Bob Burchette—The Washington Post

Left, Ambassador John Chang. In the photo at right, Pyo Wook Han (left) is First Secretary of the Embassy, and Woon Sang Choi is Third Secretary

Handsomest Ambassador

AMBASSADOR John Chang has aged in the past few hectic weeks, but his calm dignity and quiet confidence have not been undermined by Korea's ordeal by fire. His graying hair is still much darker than his neat gray suit; he is still known as "Washington's handsomest Ambassador." His smile still warms, and his conversation is as noncommittal as ever.

Dr. Chang is the perfect ambassador—he always speaks for his president, never for himself. This sometimes makes him seem vague, but, given his position, he speaks forcefully and well. Oriental reserve, American informality and an excellent command of English are smoothly blended when he talks.

I asked guardedly about his wife and four children who are here with him—guardedly because of the three other younger children who stayed in Seoul. But if Dr. Chang was thinking of them, too, his serene faith in God kept the wory from his eyes. Dr. Chang comes of one of the oldest Christian families in Korea.

On the fourth floor, in another suite of offices labeled Korean Purchasing Commission, Dr. Sae Sun Kim provides a contrast to the Ambassador. Dr. Kim laughs often and genuinely. But in his efforts to adopt American ways and American phrases, he is not quite sure of himself. Superficially he is more Westernized than Dr. Chang, although his looks are more definitely Oriental. But once in awhile, just as you've been lured by his excellent sense of humor into forgetting that he is in a foreign land, uneasiness brings down the invisible curtain that separates East from West.

An Intellectual Kim

"KIM" is the Smith, Jones and Brown of Korea all rolled into one; every third Korean, you gather, is called Kim. But Economist Sae Sun Kim is no ordinary Kim. He has completed work for a Ph. D. in economics from Columbia University, he is the Embassy Counselor and he is chief of the Purchasing Commission. He will take enormous pain to get charts and figures neatly filled in to the tenth of a cent.

Dr. Kim complained one day last fall that in Korea he would be the honored master of the house whose every whim was catered to by the entire family, while here he is expected to take the children out to the park on weekends and help his wife with the dishes on maid's night out. He's human and cheerful enough to enjoy it, really, but feels called upon to complain good-naturedly a little.

Pyo Wook Han, a 38-year-old Harvard graduate who looks a smooth, dapper 19, is the Embassy's First Secretary. Slender and good-looking, Han is as confident as the others that South Korea and the United Nations will triumph in Korea, and soon. The Koreans here hardly bother to hide the fact that they do not expect things to stop at the thirty-eighth parallel. The expectation that Korea will come out of this war united is firmly there, just under the surface.

Third Secretary (there isn't any second secretary) Woon Sang Choi, 25, says his name means "Beautiful Cloud Floating Softly Over Great Mountain." Choi was a United States Military Government interpreter in Korea and he adores GI slang, which he delivers in strong Korean accent.

Watch the Pennies

WORKING in the Korean Embassy last winter was an exercise in ingenuity. Every least expenditure was scrutinized with a magnifying glass and usually referred to Seoul, where it landed on President Rhee's desk. There is no petty cash fund. To buy a filing cabinet, for instance, seemed to require a special act of the Korean legislature, and we did without.

It isn't that Koreans are stingy —on the contrary—but President Rhee is well aware of the American view of standard Oriental "squeeze" (we'd call it bribery), and to avoid any suspicion, as well as to conserve dollars, the Korean Embassy has leaned far over backwards.

Salaries are determinedly low, and even the telephone bills are carefully controlled. Never once while I worked there was the trans-Pacific telephone used, regardless of the need for fast action.

Despite 40 years of what amounted to slavery under the Japanese, the Koreans I know have a deep natural love of freedom and a strong sense of personal liberty.

They are desperately short of managers and administrators. Since 1905, any Korean who showed signs of leadership ability was either Shanghaied to Japan and trained to serve the Japanese masters, or put to death for "dangerous thoughts" or on some other pretext, unless he could escape.

The result is that in running their own affairs they are either too modest or too brash. Their only experienced leaders are men who have been exiled from Korea for most of their lives and thus have been out of touch with their countrymen.

In the face of these overwhelming difficulties, the cheerful, hardworking men in the Korean Embassy command your respect. You can't help but take with you from the Columbian Building a new awareness of the significance of the present struggle.

'Asia for Asiatics' Is Reds' 'Line'

KOREA, From Page 1

unexpected fanaticism displayed by their troops. It is also reflected in the ability of the Red forces to maintain their offensive without the apparent fear of behind-the-lines sabotage by South Koreans. But perhaps the best indication of its success is shown by its effect on the approximately two million Koreans residing in Japan.

Touched Off Riots

INSTEAD of aiding United States aims, the majority of the Koreans in Japan have resisted the occupation. They instigated the 1948 riots in Osaka which required the personal intervention of General Eichelberger, then commanding the Eighth Army. The Choren (Korean League) has been the most vociferous decrier of SCAP policies, and its agitation finally culminated in a justifiable crackdown by headquarters through the Japanese police. A sizable portion of the Japan Communist Party support comes from Koreans. While the immediate issue in some cases has been a Japanese government decision, the strategic pattern has been to follow the party line, as enunciated by Korean-language newspapers which received most of their material from North Korean sources.

In June, 1949, SCAP took the first real step to halt this psychological attack. Seichiro Morioka, editor of the Emancipation News, a Korean-owned news service operating out of Tokyo, was tried in Provost Court for flagrant violations of the Press Code. He was found guilty and sentenced to five years. About two weeks later, Eun Maum, editor of the Chuo Jiko (Central Times), another Korean newspaper published in Tokyo but getting almost all its news from the Pyongyang radio, was tried and similarily sentenced. Early this year, Akahata (Red Flag), official mouthpiece of the Japan Communist Party, was also silenced by SCAP instructions.

While General MacArthur was thus able to throttle Red propaganda in Japan, his hands are tied in respect to the other Asiatic areas. In comparison with the manipulations of Soviet-inspired forces, American efforts appear at a disadvantage. The Civil Information and Education Section of SCAP is doing a creditable job, but its facilities are limited and it does not operate in Korea. The United Nations propaganda agency, UNESCO, is likewise restricted in scope.

THE peoples of Asia are eager to improve their lot. No longer will they tolerate carpetbaggers and other connotations of colonial domination. They want social equality with the white races and will resist repetition of signs like the one posted in a Shankhai park before World War II: "No dogs or Chinese allowed." The Communists are taking advantage of this feeling and have conveniently classified the United States as the main villain attempting to suppress it.

On the other hand, informed Asiatics are quite ready to concede that racial tolerance has its place in American democracy, and that it has far more to offer than regimented communism. They realize that much of the occupation inconveniences are temporary expediencies and do not reflect permanent policy. They appreciate the freedom inherent in our ideals and realize that the Soviet brand is a vicious perversion of human rights disguised as nationalism.

An effective psychological counteroffensive by the United States is necessary if we are to prevent repetition of the Korean police action. It is more urgent if we desire to stabilize our position after the Reds are driven back. It is up to us to see that more Asiatics are informed.

Congo Is 'Blind' To the Richest Uranium Mine

Arthur L. Gavshon, staff correspondent of the London Bureau of the Associated Press, visited the Belgian Congo for a report on the super-secret uranium mining operation of the Belgian-run company which controls the world's richest known uranium deposits. Here he tells of his efforts to break down the wall of secrecy, and what he found.

By Arthur L. Gavshon

ELISABETHVILLE, Belgian Congo.—"Boy, when it comes to uranium, I'm deaf, dumb and blind."

J. Brock Havron, lanky American consul in this thriving boom town, quietly added: "That's how you'll find most people in the Congo."

He was right.

Deep in the Belgian Congo bush at Shinkolobwe, the Union Miniere du Haut-Katanga (UMHK) runs the world's richest uranium mine. It is a powerful Belgian-run company in which both British and American interests have shares.

When I asked to see the lonely village where more than 1000 one-time jungle dwellers are grubbing out of the earth about half the western world's supply of the precious white metal, I met a blank wall of refusal.

Settle for Copper

AT THE spotless headquarters of the UMHK, sprawling over acres of well-kept gardens, company officials received me politely. I could visit the large copper smelting works, any copper mine, native schools, hospitals, houses.

But Shinkolobwe—they shrugged. The UMHK was not interested in publicity.

I put my case bluntly to senior officials. The Shinkolobwe operation had been one of the best-kept secrets of World War II, but the war was over.

The top UMHK official spoke sharply: "Here in Elisabethville, we do not discuss uranium. The matters you raise are policy matters."

What would happen if I got in a car and just drove to Shinkolobwe?

"You wouldn't get there." He was right, too.

Shinkolobwe is deep in miles and miles of bushland in the southeastern corner of the Congo's rich Katanga Province. A dirt road links it with Elisabethville, 110 miles southeast. I hired a station wagon and set out. Signs along the road warned we were on UMHK territory; to quit before we got into trouble.

I didn't have to make up my mind to turn back. It was made up for me. Armed African guards stopped the car and asked for my papers. And so we came back, stopping off to talk to people in neighboring villages and farms to get an idea of what goes on at Shinkolobwe.

Few Ounces of Radium

THE Shinkolobwe uranium mine is a huge, open gash about a half mile square. Its terraced sides go down about 225 feet and at the bottom great steam shovels grub out the ore.

Although uranium had been noted there in 1915, mining began only in 1921—when the Belgians found a way of extracting a few ounces of radium each year out of the uranium ore. Shinkolobwe became the source for about three-fifths of the world's radium.

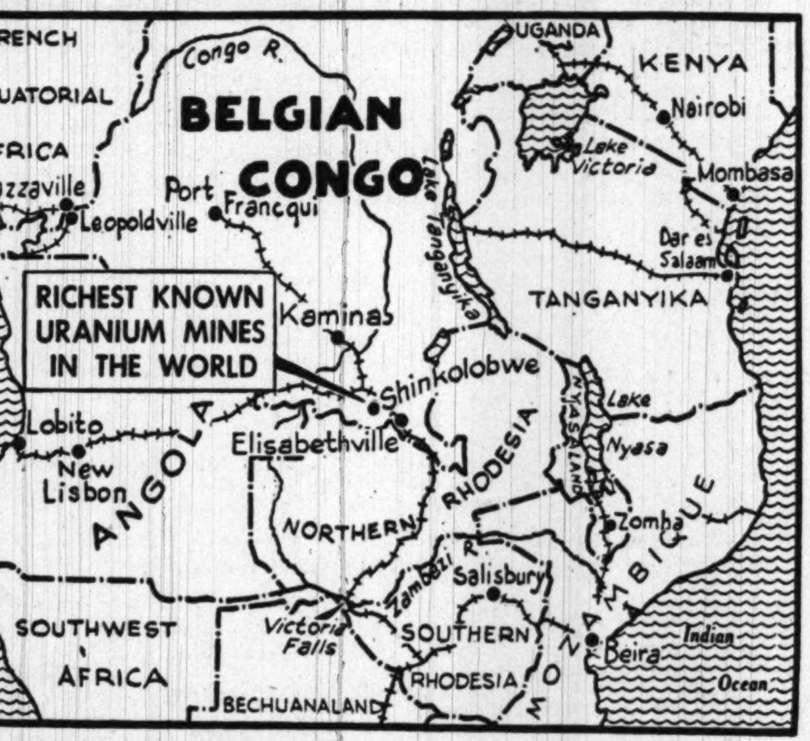

Fabulous Shinkolobwe contains the richest of the world's known uranium deposits. In the bluish-black ore, uranium appears as a primary, not a secondary, deposit.

The mine is said to produce about 90 varieties of uranium-yielding minerals. Their content of uranium oxide (pitchblende) ranges from 40 to 90 percent.

Among Shinkolobwe's yield, either in association with uranium oxide or free, are gold, palladium and platinum.

The uranium ore, after some on-the-spot processing, goes first to Elisabethville for partial refinement and packing into big, metal drums. Then it goes westward along about 1000 miles of British-owned railroads to Lobito, in Portuguese Angola. From Lobito it goes across the Atlantic to the United States for still further treatment, or to British and French plants.

Back to One Shift

SOME of the 60 or so Belgian overseers who run the mine say the African natives don't know what they're handling. UMHK officials say that labor troubles never occur at the mine. Labor unions are banned. The officials say there has been absolutely no Communist penetration.

Most of the African workers are recruited from tribes living in the northeast Congo and in neighboring Ruanda-Urundi, a trusteeship territory which Belgium runs for the United Nations.

Work at Shinkolobwe begins at 6 a. m. each day and lasts eight hours—Sundays excepted.

During the war the UMHK ran three round-the-clock shifts, working the then open pit under searchlights. Deeper level mining, which involves tunneling, is going on today. UMHK spokesmen say the accident rate is "normal," but refuse to disclose figures.

For mining the ore—which sells at several thousand dollars a ton—the Africans are paid from $12 to $24 monthly. More skilled technicians and clerks get from $44 to $58 monthly.

Over and above his wages, the Shinkolobwe miner gets free housing, lavish medical attention, food, clothing, elementary education, sport and recreational facilities. The miners are subject to company law, transgressions being tried by a company court which imposes company punishments.

The UMHK was formed 44 years ago to exploit the mineral resources of the Congo's Katanga Province, which is as big as Belgium. It is connected with the Societe General du Belgique (SGB), most powerful of Belgium's big four banking groups. The Belgian government holds shares in SGB, which runs at least three railroad companies in the Congo, three general companies, two banks, 12 mining companies, six plantations, three finance companies, 11 industrial and commercial concerns and one real estate company.

The UMHK holds Belgian government concessions to exploit the Katanga's mineral riches until March, 1990. It just about owns thriving Elisabethville, the Congo's second town.

Together with Northern Rhodesia, the Congo produces more than one-third of the world's copper. It also has the world's biggest diamond field, covering more than 150,000 square miles and yielding three-quarters of the world's industrial diamonds. Cobalt, zinc, cadmium, tin and tungsten also are produced.

Profits Are Faboulous

THE UMHK finds that mining pays. Its share capital at the end of 1948 stood at $59,500,000, with a working capital of $141,100,000. Gross profits for the year totaled $33,300,000 and net profits amounted to $18,800,000.

So far, the combined policy committee which runs American, British and Canadian atomic affairs has secured the Congo's whole output through contracts with the UMHK. Terms of those contracts have never been disclosed.

Power behind the Shinkolobwe operation is an unpublicized Belgian industrialist named Edgar B. Sengier, UMHK's managing director. At 71, this immaculate, urbane figure has almost undivided authority over disposal of UMHK minerals.

Eleven fellow-directors help him run the affairs of UMHK, among them two Britons. Sometimes they meet in Brussels. Sometimes a few of them get together in Elisabethville.

One thing they rarely talk about: Uranium.

District Affairs

Always Fare to the Straphanger

By Harry N. Stull

IT probably will not come as a complete surprise to Washington residents to learn that the Potomac Electric Power Co. has petitioned the Public Utilities Commission for an increase in electric rates. Private consumers, of course, would pay a part of the requested increase. What makes this petition unique, however, is that it will, if granted, increase charges to the Capital Transit Co. $661,000 or 70 percent for power to operate streetcars, and to the District government $710,000 or 59.8 percent for street and traffic lighting.

STULL

The transit company has filed a petition to intervene in the case and has announced that it will fight the proposal. The position of the District government has not been made known. When the hearing on this petition occurs, it will be interesting to view a struggle between two utilities over the question of rates.

The transit company indicates that such an additional charge against it would result in another request for higher bus and streetcar fares. Thus, the public would become involved in a vicious circle of increased expenditures.

In these controversies, it is important that the interests of the general public be protected, and this appears to be another case where the Federation of Citizens Associations will have to assume that burden.

* * *

Ridiculous Credit Terms

A bill introduced in Congress by Representative Celler has caused considerable discussion among lawyers. It would authorize a judge in the Small Claims Court to decide for the defendant when in his judgment a customer was lured into signing a purchase contract by offers of unlimited credit terms. It would authorize the judge to determine whether the income of the purchaser was sufficient to justify giving credit in large sums.

While it is a fact that certain establishments have a credit policy by which the purchaser pays nothing down and has years to complete the payment, it is believed by many that to completely nullify the transaction would require that the court void the agreement entirely, and there is doubt as to whether the court has this power. There should, it seems, be some means of educating the public against the unscrupulous few who prey upon the ignorant by offering ridiculous credit terms.

* * *

Obituary of a Good Idea

AT the next meeting of the Federation of Citizens Association, there will be a committee report on the advisability of establishing a Citizens Advisory Council, similar to the one which existed in the 1920s. That council was chosen from members of the Federation of Citizens Associations and the Federation of Civic Associations, and investigated and reported upon matters submitted to it by the District Commissioners. It also considered and gave advice on the annual budget and proposed legislation which would affect the District. It functioned for a number of years.

The writer, who served on the council during its entire life, can testify that matters considered were given conscientious study and that its reports were of great value to the Commissioners and the committees of Congress. Unfortunately, however, organizations not represented on the council contended that it was not representative of all interests, and the Commissioners refused to refer any further matters to the group. Its death followed.

The matter of establishing a similar council will have to be viewed in the light of what at many times are conflicting civic interests, and though a properly organized Advisory Council would serve a very useful purpose, there is no evidence that the present District Commissioners are in sympathy with such a plan.

* * *

Question of Precedent

A group of representatives of citizen organizations in the Northeast section appeared before a Senate subcommittee in favor of a bill introduced by Senator Mundt to purchase property in the triangle formed by the intersection of 18th and Taylor sts. and South Dakota ave. ne. This bill would authorize the use of the property for park purposes or for a memorial. It was introduced to prevent a commercial development in what is definitely a residential area.

Instead of discussing the merits of the suggestion, representatives of the Commissioners and the National Capital Park and Planning Commission contented themselves with opposing the legislation on the grounds that it would set a bad precedent and might invite a flood of similar proposals. The position thus taken should reveal a lot of things to the citizens whose only interest is the protection of their own property.

* * *

100 Proof Relief

THE Board of Public Welfare has begun an investigation into the matter of welfare checks being cashed in liquor stores. It appears that 6 percent of all the checks sent out by this organization are so disposed of. If the board can institute some plan by which the public can be relieved of the cost of providing intoxicating liquor to recipients of relief checks, the people of the District would certainly be grateful.

* * *

The car-riding public in our nneighboring City of Baltimore is also having its troubles over increased fares. A decision fixing a straight 15-cent fare has been appealed to the Maryland Court of Appeals.

Virginia Affairs

Something Wrong in Prince William

By Benjamin Muse

THE SCHOOL building program in Prince William County ran into a snag last week. School building programs often run into snags. But this particular snag is of a kind to which school authorities and legislators throughout the State should give careful study. It involves an effort to prevent a literary fund loan from being made to build a badly needed high school.

MUSE

The roots of the incident are peculiarly local. Prince William is an odd geographical entity, about three times as long as it is wide. It is divided into two sections with radically different social and economic orientations. It has the dainty little town of Haymarket at one end and bustling Triangle and Quantico at the other. There is an "upper end" of rural areas and towns which serve them and a "lower end," which is partly rural, too, but which is mainly engaged in serving busy No. 1 Highway and a great Marine Corps School.

Friction between the upper and lower ends of Prince William County has been chronic as long as oldsters can remember. There have been evidences of more all-county spirit in recent years, but last Monday night it looked as though the old sectionalism had flared up again.

A group of leading citizens of the lower end (Occoquan and Dumfries Districts) solemnly called upon the school board and the board of supervisors to refuse a loan for the construction of a high school at Manassas in the upper end. But it was not the spiteful move which it might have appeared. The lower end folks were not just trying to throw a monkey wrench into upper end school building plans. The matter is far more complicated than that.

$1,774,000 Sought

PRINCE WILLIAM COUNTY is applying for a total of $1,774,000 in loans from the State Literary Fund with which to finance a school building program which includes a $710,000 high school at Manassas and a $471,000 high school on No. 1 Highway between Woodbridge and Dumfries. But it looks now as though $710,000 for the Manassas school is all the county will get from the literary fund in the near future. (At present there is less than four million dollars in the literary fund, with more than 12 million dollars of approved applications for loans.)

That leaves little hope for a new high school in the lower end for some years—except through a bond issue. And how, ask the lower end folks, can Manassas District be induced to vote for a bond issue when its own high school is already provided for? They believe that a bond issue can be voted only if all sections feel the need.

The county boards are not likely to turn down the $710,000 when it comes, but the danger to the rest of the school building program is very real. The only answer lies in an appeal for fair play and a supreme effort to have a bond issue voted—a bond issue which will provide for the school building needs of upper end, lower end and all Prince William County.

Authority Differs

BUT WHAT precipitated this incident—and what makes the referendum system a farce—is the legislation which requires the approval of the people for borrowing from one source, while permitting the boards to borrow from another source without reference to the voters. Loans from the State Literary Fund, to which counties are resorting so heavily, have only one real advantage: they may be applied for in the simple discretion of boards of supervisors. A bond issue, which nowadays costs the county less than the 2 percent interest charged by the literary fund, requires a whole referendum process and approval by a majority of the voters.

Either the people should control the county's indebtedness, or they shouldn't, but we should make up our minds. It should not be possible for county officials to borrow money at a higher rate of interest when the people of the county are not prepared to approve of borrowing even at a lower rate. Certainly there is something wrong with a system which permits loans to be made to a county from a State fund for a partial and unbalanced development of its school building program which will prejudice a movement for a bond issue to meet the needs of the county as a whole.

Maryland Affairs

Tydings Defies Fifth Term Bogey

By James P. Connolly

THE fifth term in Maryland politics is a rock on which many long and distinguished careers have foundered. The late Governor Ritchie was retired to private life, running for his fifth consecutive term, and few United States Senators from Maryland ever have won a fifth term consecutively—or even intermittently.

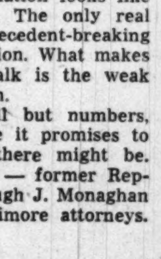

CONNOLLY

Standing for his fifth consecutive term, Senator Millard Tydings is defying the bogey, and from here the odds appear in favor of his beating it. Maryland's senior Senator might seem to be stretching his luck. Elevated to the Senate in 1926, he already has served there longer than any other Marylander.

On reflection, however, luck seems to be straining a point on him. His renomination looks like a sure thing, if such there be. The only real threat, if any, to his near precedent-breaking ambition lies in the general election. What makes his renomination look like a walk is the weak nature of his primary opposition.

The opposition is weak in all but numbers, another advantage for him, since it promises to split whatever opposition vote there might be. His primary opponents are three — former Representative John A. Meyer and Hugh J. Monaghan and Lawrence B. Scally, all Baltimore attorneys.

Jackson Backed Out

ALL three got under the wire in the senatorial race at the eleventh hour when former Mayor Howard W. Jackson of Baltimore and Philip H. Dorsey, people's counsel to the Public Service Commission, decided just before the deadline Tuesday that they would not become candidates.

The Lane organization already had decided that they would not become candidates on the Lane ticket. Jackson and Dorsey were discouraged or dissuaded by the Lane organization largely because Tydings looked like a winner and because the organization did not want the over-all primary picture unnecessarily complicated.

A wily veteran of the political wars, Jackson refused to run without a place on the Lane ticket. Tydings, a noted "lone wolf" in primaries, has not indorsed the Lane ticket—or any other. And the ticket, giving him some of his own medicine, has not indorsed him—or anyone else. Everybody is being stiffly fair and correct.

However, several Lane leaders individually have declared for Tydings, among them Representative Sasscer and E. Brooke Lee, and for the Lane organization to have approved a Tydings rival would have made for an incongruous crisscross.

Loyalty Probe Hurt

AS A "lone wolf," Tydings has built up a large personal following and long was regarded as one of the strongest political figures in the State. There is no doubt that his popularity has suffered somewhat from his conduct, right or wrong, of the Senate loyalty hearings, but possibly not to the extent that his enemies hope.

To begin with, he was strong enough to afford some loss. But the effect of his handling of the loyalty hearings was not all loss. There was also some gain. The management of the hearings won some new Tydings friends who thought it was fair and firm.

When it appeared that Tydings might be unopposed in the primary, former Mayor Jackson said he thought "the voters deserved a choice." Had the former mayor entered the race, the choice would have been clear cut and the people could have picked according to their preference.

But as the field stands, it offers little choice or none. Former Representative Meyer hardly offers any choice to the Tydings critics of the loyalty hearings, for Meyer was one of the minority in Congress who voted against the draft law when it won by the slimmest of margins at the approach of World War II.

And the other Tydings rivals, Monaghan and Scally, are absolute unknowns politically. Neither ever has held public office.

What motivates such candidacies? They have a certain publicity value and the candidate can always withdraw at the last moment and recover his filing fee. Or, if the lightning should strike—if the turn against Tydings should prove widespread enough to defeat him—the unknown might be struck with the nomination. He might even be struck Senator. Anything can happen—once.

First Novel About an Atomic Scientist

The Bomb Changed Its Creators

By Harrison Smith

SECRET. By Michael Amrine. Houghton, Mifflin. 311 pp. $3.

MICHAEL AMRINE'S "Secret" is perhaps the first novel about one of the scientists who were responsible for the creation of the atomic bomb. The author is not a scientist but a former newspaperman who was a spokesman for the physicists who banded together to force through Congress the Atomic Energy Act. He has known and worked with most of the men who helped to erect the forbidden places in which the basic power of the universe was harnessed for destruction.

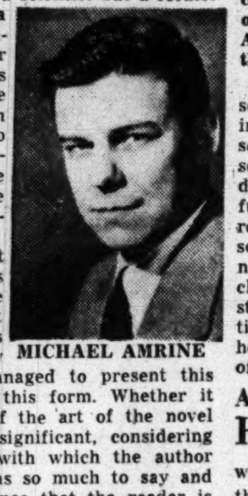

MICHAEL AMRINE

Since scientists do not write novels and novelists rarely have the knowledge to write intelligently about scientists, Mr. Amrine is obviously one of the few men who could have managed to present this overwhelming subject in this form. Whether it is a first-rate specimen of the art of the novel is questionable, but not significant, considering the apocalyptic material with which the author is dealing. Mr. Amrine has so much to say and says it with such vehemence that the reader is swept away with the flow of his eloquence.

Primarily, it is the story of what happened to a physics professor placidly teaching in a Baltimore college and creating artificial cancers which might teach him about cancer in human beings. Like many another physicist, he received a telegram in 1943 which changed his life and made him one of that select group whose labors would one day either destroy civilization or put an end to war.

Faces Are Unimportant

PRESUMABLY, Mr. Amrine's Professor Halverson may be a composite of all the physicists the author has met. The reader never sees him or his wife and children very clearly, nor is it important that he should, for what happened to Professor Halverson and what went on in his mind are of the utmost significance.

Besides, no one cares what the great physicists like Fermi, Urey, Bohr, Bush or Compton look like, or what they eat for breakfast; though they are destroyers or saviors of the world, it is even hard to remember their names, or see them as men at all.

So a telegram one day sent Professor Halverson, who was given another name for the sake of secrecy, to Washington, then to toil at Oak Ridge designing the machinery that would safeguard the workers presumably making the frightful substance that would blaze like the sun over the New Mexican desert and Hiroshima. His mind was useful to the Army, and with the body that encased it he was sent to watch the trial bomb in the desert, then to Japan to study the effects of radiation on human beings, then to California and Chicago to add his knowledge to that of his fellow scientists.

He grew to hate the men of the Army who controlled his destiny, for their massive obtuseness, for their passion to keep scientific knowledge within the walls of the Pentagon. A certain general watching the first bomb explode from his plane exclaimed, "By God, we've got it away from the longhairs." A Major Sickles, who must surely be drawn from life, said to Halverson at their first meeting, "The trouble with you longhairs, all you care about is the facts. What happens as a result of those facts isn't your concern. But with the Army, we've got a job to do. We can't leave before the job is done."

At the end, "the job" was to persuade Halverson to join one of the greatest of German scientists in a project so fearsome that it is even kept a secret from the reader. The colonel in charge describes it to him as a process by which he could destroy not only personnel, but crops, bacteria, fungi, anything which lives. "This," he added with relish, "would be the greatest weapon against personnel ever devised." Halverson translates personnel into its proper meaning; men, women, and children, and the manufactured phrase, "an instantaneous chain unraveling," into "the termination of the life process: death." Science can kill, he thought later, but it cannot make a single drop of blood.

A Clean Position

HALVERSON has a friend, a Hungarian scientist, who is a wonderful conversationalist; who watches the change in his mind brought about by the true meaning of his work, and his black thoughts. When the Hungarian returns to Europe, he abandons the science that is now concerned with killing for a clean position with a German optical firm.

Halverson is caught in the Army's web; he has nightmares and daylight visions, flashes of light and atomic clouds rising like monstrous mushrooms in the sky. "We are children playing with matches on an island of gunpowder," he thought at the end. "We are a party of explorers bickering and battling as we go along the edge of an abyss—and no man knows the depth of the abyss until we pull each other over."

We leave him in the laboratory with the German, who is saying to Halverson, "After all, through (the secret word is annoyingly censored whenever it appears in the book) we may appear to learn something basic through the neuclionics of living cells . . . There, after all, is the great adventure."

It may be said that Mr. Amrine's novel contains many purple passages in the pages that preface many of his chapters. "In these thousands of years we have made Einstein," he writes, "and of his person we cried Jew, and of his brains we made a cross for mankind." Here is another bit of mystical eloquence, "Some doors are opened and closed, but some doors are found and opened, passed through and never afterwards closed. It is possible to dip into a lake and step out, but no man bathes twice in the same river."

It is also true that "Secret" is unlike any other novel ever written, since it took the Atomic Age to bring into being this story out of what may be one of the last chapters of the book of science. It is certainly a book that should be read by everyone, for all of us should know the awesome knowledge it contains.

Copyright, 1950, Saturday Review of Literature

A dramatic scene from "Reprisal," by Arthur Gordon, as painted by James Dwyer for the Literary Guild review. "Reprisal," to be published by Simon & Schuster August 21, is the September selection of the Literary Guild

The Best We Can Hope For

Overawe the Politburo With Power, Says Author

By John Barkham

REPRIEVE FROM WAR. By Lionel Gelber. Macmillan. 196 pp. $3.

EVEN the optimists among us are now reconciled to the disheartening prospect of an indefinite period of world disequilibrium. Anything like real peace and stability between East and West appears no more than a mirage which invariably fades whenever we seek to grasp it. Mr. Gelber, in his closely reasoned survey of the situation, realistically acknowledges its many difficulties. The only way to keep the peace, he feels (and this was, of course, written before Korea), is to confront the Soviet bloc with a preponderance of power. But how?

A federation of Western Europe without Britain or Germany would be inadequate. Yet with them, he feels there is a chance Germany may switch and join forces with Russia. The United Nations is too weak and ineffective to maintain peace. This leaves only one alternative—peace by preponderance.

"The more decisive the power of the preponderant West," Mr. Gelber cogently observes, "the less likelihood that in any final or cataclysmic sense it will ever have to be used." Indeed, he argues, if the Kremlin, "coolly and with detachment perceives that further competitive effort will not pay, some modus vivendi with it may be feasible." But the war in Korea has already demonstrated how vast will be the effort needed to give the West that preponderance of power.

At all events, this is the best we can hope for, Mr. Gelber implies depressingly. He agrees that peace by preponderance is no substitute for peace of mind, but at least it leaves us our freedom, our way of life and that resiliency of mind and spirit which has always enabled us to master crisis in the past.

When Bomb Dropped

SHADOW ON THE HEARTH. By Judith Merrill. Doubleday. 277 pp. $3.

MISS MERRIL has a theme here that, in a greater or less degree, is at the back of most people's minds these days. What would happen to the average suburban home if an atom bomb landed nearby? A horrifying thought, but who among us can exclude it from the realm of possibility?

The author imagines that a bomb has, in fact, landed on New York City, and her Gladys Mitchell, a Westchester housewife, is faced with the greatest problem of her life. Now to do this situation justice would tax the imagination and eloquence of a writer both experienced and mature. Unfortunately, Miss Merril is neither, and she fails lamentably to grapple with her theme.

What she has actually written is a remote, woman's-eye view of an atomic explosion. The action is confined to her home, her children, and her neighbors; but of the great cataclysm in nearby New York, and what it must have meant to the atomized millions, next to nothing.

It could be argued that the author was wise not to become enmeshed in the larger picture of disaster. Possibly, but the result has been to strip the novel of its element of horror and universality, and to leave it a smooth, superficial piece of women's magazine fiction. Any reader seeking to discover what it really is like to be on the receiving end of an atomic bomb had better look elsewhere.

Old Reliable

THE AMERICAN RED CROSS, by Foster Rhea Dulles. Harper. 554 pp. $5.

IT IS in times of trouble that the Red Cross comes into its own. When war erupts, (and it has done so much more this century than last), or when nature goes on the rampage, Americans turn instinctively to their Red Cross, and it never fails them. But people's memories fade in the piping days of peace, and the organization has a tough time collecting its funds. For instance, who remembers (to take an item at random) that the Red Cross sent 13 million pints of blood to our armed forces in World War II?

Mr. Dulles reminds us of these and a thousand similar things in his history of the American Red Cross. It is a bulky book crammed with facts and figures. It takes the Red Cross through its 70 years of life, from the pioneer days under Clara Barton to the massive organization under Gen. George C. Marshall that has already swung into action on the Korean front. It is a record to be proud of, and not least in the way it voluntarily cleaned its own house and further democratized itself only four years ago.

In many ways, the history of the Red Cross parallels that of the United States itself, and the reader cannot help feeling that Mr. Dulles might have told it with more verve and animation. However, this is an institutional history, which means it is factual, chronological and official. It is for the records. But some day someone is going to tell the human story of the Red Cross—the story of action, heroism, sweep and color—that Mr. Dulles only hints at between the lines. Then, and only then, will the full story of the Red Cross have been told.

The Lost Generation

THE DEAD STAY YOUNG, by Anna Seghers. Little, Brown. 478 pp. $4.

THIS IS a novel in the old German tradition—that is, a novel with a carefully prepared setting, peopled by a large cast, and moving at a leisurely pace while it explores its characters and the situations in which they find themselves. Miss Seghers has set herself the task of holding a mirror to the Germany of the between-wars period and of Hitler. If the book makes somber reading, lay that to the somber story she has to tell.

The narrative opens in 1918 and ends in 1945. It was the generation whose youth had the kiss of death on it. The author crowds her stage with many people, but five families in particular are taken through the years of economic unrest and moral chaos that spawned Nazism. In their own lives, these families reflect the fate that has made of Germany today a prostrate hulk, barely breathing, inhabited by oldsters and children.

Miss Seghers keeps her grim story moving on its several levels with admirable skill. If none of the characters emerges with sufficient distinctness to live in the reader's memory, it should be remembered that the central figure in this novel is not this or that person, but Germany itself. And that portrait will undoubtedly linger in the reader's mind.

Notes on the Margin

By Lee Grove

THE controversy revolving around the bestowing of the 1948 Bollingen Award by the honorary Fellows in American Letters of the Library of Congress to Ezra Pound for his "Pisan Cantos," is odd in the way it seems to proceed by fits and starts.

It was weeks and weeks after the award had been announced before the Saturday Review of Literature got around to making shrill protest. Then what might have turned out to be the liveliest literary wrangle since that in the 1920's over the "New Humanism" of Irving Babbitt, Paul Elmer More et al, died away again after a few weeks.

Perhaps this was because, on one side, the SRL had succeeded in removing from the Library of Congress any connection with the awarding of prizes—although other Federal agencies are permitted to express tastes supported by their own monies in esthetic matters. And, on the other side, perhaps it was because for the poets—some of them literary Cabots speaking only to Pierian Lodges—the argument never really resolved itself into clearly defined principles.

Now, after the controversy has seemed for a time like a thing of the past, along comes "Poetry and Opinion, The Pisan Cantos of Ezra Pound, a Dialog on the Role of Poetry," by Archibald MacLeish (University of Illinois Press, 52 pp., $1.25.)

Aristotle's Ghost

MacLEISH, a former Librarian of Congress and an outstanding contemporary poet, is of the opinion that the controversy "will be remembered chiefly because it raised a great and ancient ghost whom none of those present apparently saw. The ghost was Aristotle's . . . the question of poetic function."

In a deftly presented dialogue between "Mr. Bollingen" and "Mr. Saturday," MacLeish steers the argument past such shoals as "the private animosities" and "the issue of obscurity" in contemporary poetry and into the channel of "Aristotle's conclusion . . . that poetry is an instrument of knowledge. Which, in his time, revealed the underlying coherence which life then had."

Agreeing with Mr. Saturday that the Cantos are "rotten" with fascism, Mr. Bollingen suggests that the fascism is there to emphasize Pound's contempt for the "confused, bewildered, materialistic civilization running blindly and without dignity or faith upon vulgarity and death" that the poet thinks he perceives.

Mr. B. adds that the question before the house is whether "the childishness and pervisity of Pound's political beliefs" have deprived the Cantos of intuitive insight into the great disorder, or incoherence, of the time.

Mr. B., who naturally has the last word in this stacked argument, is of the opinion that the poem does possess this insight into life, and is therefore good "Not in spite of its evil: including its evil. It is only with its evil about it that this poem can give this poet's vision of his hell."

A Higher Plane

THIS is necessarily an incomplete summary of MacLeish's reasoning, and the reader would do well to consult "Poetry and Opinion" for himself.

Whether the dialogue—presented in a beautifully designed little book—is an epilogue to the controversy or not is hard to say, but if it isn't, at least MacLeish has lifted it to a higher plane.

Meanwhile, the Bollingen Award has been transferred to the Yale campus, and the jury, pretty much the same poets, has given the 1949 award to Wallace Stevens.

* * * *

Washington in the days of President John Adams is the background for a book for 8 to 12-year-olds to be published in November by Whittlesey House. It is "Washington Adventure," by Stockton V. Banks, illustrated by Henry C. Pitz.

* * * *

Civilian Defense Note: The GPO is publishing next Saturday, in a paper-bound edition, and McGraw-Hill on August 28, in a permanent book binding: "The Effects of Atomic Weapons: Prepared for and in Cooperation with the United States Atomic Energy Commission under the direction of the Los Alamos Scientific Laboratory."

* * * *

Remember Eric Hodgins' "Mr. Blandings Builds His Dream House?" A sequel to that popular 1946 opus will be published by Simon & Schuster in September and will be a dual selection of the Book-of-the-Month Club in October. "Blandings' Way" is the story of what happens to him when, having built his dream house, he attempts to become a Social Force in Lansdale County.

Best Sellers

FICTION

1. THE CARDINAL by Henry Morton Robinson (Simon & Schuster).
2. WORLD ENOUGH AND TIME by Robert Penn Warren (Random).
3. THE WALL by John Hersey (Knopf).
4. HOMEWARD BOURNE by Ruth Chatterton (Simon & Schuster).
5. THE LEGACY by Nevil Shute (Morrow).
6. STAR MONEY by Kathleen Winsor (Appleton).

NON-FICTION

1. COURTROOM by Quentin Reynolds (Farrar, Straus).
2. LOOK YOUNGER, LIVE LONGER by Gayelord Hauser (Farrar, Straus).
3. ROOSEVELT IN RETROSPECT by John Gunther (Harper).
4. LITTLE PRINCESSES by Marion Crawford (Little, Brown).
5. MATURE MIND by H. A. Overstreet (Norton).
6. WORLDS IN COLLISION by Immanuel Velikovsky (Macmillan).

Jacket illustration from "Tomboy," by Hal Ellson, the story of a girl member of a teen-age gang in New York's slums. It is published by Scribners at $2.75

Books Out This Week

HUNT FOR HEAVEN, by Elsie Oakes Barber (Macmillan). $3. A serious novel about a Utopian colony in Pennsylvania and its effect on a love affair.

PROTOCOL AND THE PEABODIES, by Harriet Palmer Micocci (Dutton). $3. An engaging account of the way two State Department employes combined their Washington duties with their Virginia farm.

MEN IN BUCKSKIN, by Herbert E. Stover (Dodd, Mead). $3. A novel of an adventurous episode with Indians in the Revolutionary War.

SEA ROAD TO THE INDIES, by Henry H. Hart (Macmillan). $4.50. A history, based on original sources, of the great epoch in Portuguese sea power.

THE BEAUTIFUL VISIT, by Jane Elizabeth Howard (Random). $3. A sensitive English novel of adolescence.

LITTLE BRITCHES, by Ralph Moody (Norton), $3. A folksy chronicle of life with the Moodys on their Colorado ranch.

A CRUISING GUIDE TO THE CHESAPEAKE, by Fessenden S. Blanchard (Dodd, Mead). $5. A yachtsmen's guide to the waters on a famous bay.

WHEAT OF NIGHT, by Oscar de Liso, (Scribner). $3.50. A novel of Italian fascism, as seen by an American-born Italian boy taken back to his mother's homeland.

ILL MET BY MOONLIGHT, by W. Stanley Moss (Macmillan). $3. The true story of the way a group of English commando troops kidnapped a German General on Crete in World War II.

BRIMSTONE IN THE GARDEN, by Elizabeth Cadell (Morrow). $3. A novel of English country life with an element of fantasy.

SECRETS FOR SALE, by Charles I. Leonard (Doubleday). $2.50. A thriller of intrigue and espionage in Washington.

THE NEEDLE THAT WOULDN'T HOLD STILL, By Hampton Stone. (Simon & Shuster). $2.50. A mystery set in New York's underworld.

A Reformer Gets Absurd

Poor Kids Had to Wax Floor

By Sterling North

OUR REJECTED CHILDREN. By Albert Deutsch. Little Brown. 292 pp. $3.

THIS survey of State institutions for juvenile delinquents is subtitled, "The shocking, uncensored story of American children in trouble—why they get into trouble, how they are treated in 'correctional' institutions; what they become as a result."

Some of the revelations really are shocking. There is certainly no excuse for cruel and unusual corporal punishment, for sentences of absolute silence running up to 10 months, for solitary confinement, for "hydrotherapy" with the full force of an icy firehose, for beatings that result in death or for 3000 knee-bends in the course of one afternoon and the following morning.

Guards or superintendents who practice such Gestapo brutality should be tried and punished. In the case of murder, they should be sentenced to the electric chair.

But Albert Deutsch, for all his trips to various reformatories, would probably be only a little better equipped to handle the appalling assignment of running a reformatory than many of the hardpressed men and women who hold such unenviable jobs.

Blame the System

DEUTSCH, who is about as far to the left as a newspaperman can respectably be, always works on the assumption that the capitalistic American social milieu is responsible for juvenile delinquency and that it is society's responsibility to rehabilitate even juvenile murderers, felons and chronic repeaters. More than almost any other writer in this field, he denies the personal responsibility of even the fully grown, knife-wielding and gun-toting gangsters of 18 to 21 who make parts of cities like New York and Chicago lethel after dark.

Through another quirk in his thinking, Deutsch virtually denies the part played by heredity even in the case of feeble-mindedness. So eager is he to pin the entire blame upon society and upon environment that he scornfully sweeps aside the shelves of books proving that whole families run true to feeble-mindedness and delinquency. He is outraged and shocked by the suggestion that such delinquents be sterilized.

In at least two of the reformatories about which the reviewer as a reporter knows a little something at first-hand, Deutsch seems to have painted as grim a picture as possible.

The boys' reformatory at St. Charles, Ill., has, under various Illinois Governors, been a political football often assigned to men of shocking incompetence as a form of patronage. And it is quite possible that Deutsch's magazine articles helped counteract the Chicago Tribune's editorial screams to "put up a fence" and "institute military discipline."

But Deutsch is talking nonsense when he deplores the establishment of the Security Branch of the St. Charles Training school at Sheridan, Ill. Separating the really incorrigible older teenage criminals from the boys who have a chance of being rehabilitated is sound sociology and sound penology. The more innocent learn all too rapidly from the hardened young criminals and should be protected from them.

A Helpful Sequel

AGAIN, in his attack on the superior Indiana State School for delinquent boys at Plainfield, Deutsch completely ignores one of the most hopeful stories in years about such an institution.

Recently, an alumnus who got his start on this big, well-run dairy farm, returned to Plainfield with a movie crew and a big bank account to create a unique memorial to his alma mater. The film, soon to be released, shows exactly how the school is run and how it is building character in delinquent boys.

Deutsch goes to absurd lengths to prove his points of unusual and cruel punishment at Plainfield. He complains that the boys have to wax the floors on their hands and knees (what householder hasn't), and that, after being in the cattle barns, the boys are asked to remove their shoes before going on the spotless floors. In fact, if Deutsch is not complaining about the dirt of an institution, he is complaining about the unnatural cleanliness.

As for this asphalt sociologist's sneering remarks about the interest in fine blooded cattle at Plainfield (presumably in contrast to interest in young human beings), he would be surprised how much the youngsters learn about dairy husbandry and farming from just this specialized interest.

Many Are Valid

BUT many of his objections have a Nation-wide validity.

Allowances should be made for age. A warm and human interest in boys plus knowledge of sociology and perhaps psychiatry should be prerequisites of any superintendent. Good psychiatrists should be on hand at every reformatory. Brutality should be outlawed. Quarters should be weatherproof and clean.

But society has another responsibility besides pampering its dangerously multiplying misfits. It must also protect itself. And as our institutions burst their seams with the feeble-minded, the incorrigible and the criminal, it must ask itself whether the major emphasis in time and money should be upon our least valuable or upon our most valuable citizens.

It is conceivable under Deutsch's philosophy to produce a setup in which decent, intelligent, law-abiding citizens will become eventually the slaves of the irresponsible, the vicious and the totally nonproductive.

In a Nutshell

A TABLE NEAR THE BAND. By A. A. Milne. Button. $3.

THIRTEEN short stories, about half of them having to do with crime and the rest with a variety of subjects . . . family tensions, first editions, wallflowers, writer-versus-critic, life after death . . . comprise this welcome new selection from the English author. A woman meets a man who had once, when she was a girl, made a dance memorable for her; a family gets together for the Christmas party, though some of them can think of lots of places where they'd rather be; a writer gets even with a critic; a fellow who has loaned a couple of rare books wants them returned. And the crime stories are just as light and deft, for crime with Milne is never grim, even with a corpse. As always, you have the feeling that he is writing just for your sake. These 13 stories are run-of-the Milne, and that's pretty high praise.

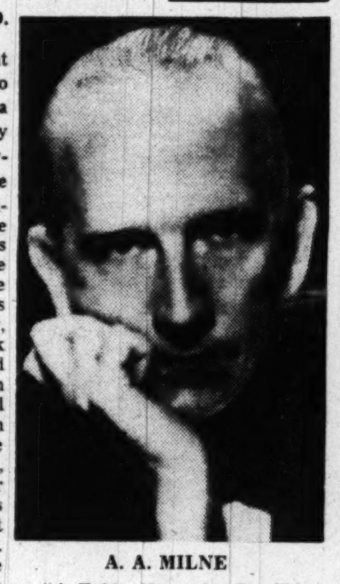

A. A. MILNE

"A Table Near the Band"

HOT ROD. By Henry Gregor Felsen. Dutton. 188 pp. $2.

KID stuff about "heaps" and horror. A youthful, speed-happy mechanic is the idol of youngsters who try to emulate his daring at the wheel without his skill. There is the inevitable crash, retribution and moral.

FLOWER OF CITIES: A Book of London. Studies and sketches by 22 authors. Harper. $4.

LONDON as Britain's capital and as a place in which to live and to enjoy living is described here in a series of fond articles and numerous illustrations. Leonard Woolf, William Sanson, John Betjeman, Elizabeth Bowen and other writers, familiar and not, tell of the railway stations, Gothic, Georgian, Renaissance and everything else, which give most travelers their first glimpse; of Westminster and Whitehall, of palace and park where royalty lives and the public lolls on benches and the children sail boats, of the "City" with Lloyd's, the Bank and St. Paul's of wealthy Mayfair, Hempstead with its eccentrics and Soho with its foreign tongues as strange to English ears as English is sometimes to American, and of ballet, museum and theater.

A Family Follows Lewis and Clark

TWO CAPTAINS WEST, An Historical Tour of the Lewis and Clark Trail. By Albert and Jane Salisbury. Superior Publishing Co., Seattle 11, Wash. 235 pp. Ill. $7.50.

IN the spring of 1804, Meriwether Lewis and William Clark, at President Jefferson's request, set out from St. Louis on the famous expedition that took them to the mouth of the Columbia River.

Nearly 150 years later, Albert and Jane Salisbury and their three children set out by automobile to retrace the historic route.

Albert Salisbury describes the original expedition, in this large and handsome volume, and Mrs. Salisbury appends an informal "travelogue" to each chapter describing their trip, and to this is added explicit notes on how to get to each point on the trail now.

The Salisburys are saturated in the history of the Lewis and Clark expedition, and their pleasure in reliving it is shared by the reader following them from campsite to campsite. Numerous maps and still more numerous photographs accompany the text, and the book has been further heightened pictorially with drawings by Carter Lucas.

Anyone interested in the history of the expedition or in the old West will find enjoyment in this book.—L. G.

On Korea and the Far East

A MONTH ago Korea, and indeed the whole continent of Asia, seemed remote and unreal; with the sudden thawing of the cold war many Americans have begun searching their bookstores and their library shelves for volumes that will give them some notion of the significance of what is transpiring there. The following books on the Far East, five of which are recently published, are highly recommended for this purpose:

KOREA TODAY, by George M. McCune, with the collaboration of Arthur L. Grey, jr. (Harvard, $5.)

INDEPENDENCE AND AFTER, by Jawaharlal Nehru. (John Day, $4.)

THE STAKES OF DEMOCRACY IN SOUTHEAST ASIA, by H. J. Van Mook. (W. W. Norton, $3.75.)

THE LEFT WING IN SOUTHEAST ASIA, by Virginia Thompson and Richard Adloff. (Wm. Sloane Assoc., $4.)

THE UNITED STATES AND JAPAN, by Edwin O. Reischauer. (Harvard, $4.)

SOVIET RUSSIA AND THE FAR EAST, by David J. Dallin. (Yale, $5.)

THE RISE OF RUSSIA IN ASIA, by David J. Dallin. (Yale, $5.)

AGRARIAN UNREST IN SOUTHEAST ASIA, by Erich H. Jacoby. (Columbia, $4.)

THE PIVOT OF ASIA, by Owen Lattimore. (Little, Brown, $2.50.)

THE SITUATION IN ASIA, by Owen Lattimore. (Little, Brown, $2.75.)

AMERICAN-RUSSIAN RELATIONS IN THE FAR EAST, by Pauling Tompkins. (Macmillan, $5.)

NO PEACE FOR ASIA, by Harold R. Isaacs. (Macmillan, $3.50.)

CHINA SHAKES THE WORLD, by Jack Belden. (Harper, $5.)

JAPAN: ENEMY OR ALLY, by W. Macmahon Ball. (John Day, $3.)

JAPAN SINCE PERRY, by Chitoshi Yanga. (McGraw-Hill, $6.)

THE WESTERN WORLD AND JAPAN, by G. B. Sansom. (Knopf, $6.)

The Coffin Corner . . .

A LONELY WAY TO DIE, by Hal Debrett (Dodd, Mead, $2.50). Overdose of powerful pills kills lawyer (with "heart condition") who is on little list of FBI. Local detective quizzes bereaved wife and other more or less mourning ladies and reaches not unexpected conclusion. Slight, quick and innocuous entertainment.

SOMEBODY ON THE PHONE, by William Irish (Lippincott, $2.50). Seven short, sharp, bloody and brutal murder stories and one lengthier item by a past master of horror. Read singly and at intervals, they're real chillers. Taken at one gulp, their trick endings may become monotonous.

THE WOMAN UNDER THE MOUNTAIN, by Roman McDonald (Simon & Schuster, $2.50). Plastic surgeon decides to snare his wife's killer by creating her double. His success leads to more violence, subtle sleuthing by young lawyer and pyrotechnical finish. Very good.

POISONOUS RELATIONS, by Joanna Cannan (William Morrow & Co., $2.50). Drop-wort eliminates "paying guest" of hard-up English nobleman and his young wife, necessitating appearance of Scotland Yarder Price, who, after other deaths, pins poisonings, etc., on murderer who settles "annoying" people by killing 'em. Pleasant English countryside scene, generally amiable people and well-wrought plot. Good entertainment.

WILLIAM C. WEBER

HOW TO GET YOUR BOOK PUBLISHED

Our basic policy is to encourage new authors. If you are looking for a publisher of your book (or pamphlet), learn how we can help you. Send us your manuscript or write today for Free Booklet KK.

[illegible]

The Book Mart

Offerings

BOOKS ON SHIPS AND SHIPPING, Naval Architecture, Ship Models, Yachting, &c. (1,000 items). Write for Catalogue 706. FRANCIS EDWARDS, LTD., 83 Marylebone High Street, London, W. 1., England.

LOCAL

A literary "bon jour" in imports of best FRENCH BOOKS, CURRENT & CLASSIC. AIRPORT BOOK SHOP. OPEN EVERY NITE TILL MIDNIGHT. National Airport, D. C. ST. 6580

Languages by Records

Make it a RECORD summer for learning a language—gain skill in ANY OF 20 the easy, fast way thru HOLT LANGUAGE RECORDS, exclusive at EDUCATIONAL SERVICES, 1702 K St. (at Conn.), RE. 7272

Books Located

ANY BOOK quickly located. Free 30-page catalog. MID-WEST BOOK SERVICE, 4301 Kensington, Detroit 24, Michigan.

Publishing Printing Bookbinding

ACME BINDERY CO.
Books repaired, rebound; journals bound. REAS. 1212 19th St. N.W., RE. 2213.

WILLIAM NORWITZ CO.
Binding and rebinding of religious, scientific, technical, medical, educational and financial books and periodicals. 912 12th St. N.W. NA. 4110

EDWARD F. GRUVER CO.
Noted for skilled craftsmanship—specializing in leather bound books for presentations, rare and first editions, guest books. Recovering table and desk tops. Embossing in gold. Paper ruling blank books and loose-leaf binders. 1211 PA. AVE. N.W., WASHINGTON 4, D. C. NA. 0113.

Special Offers

FREE CATALOG
All popular magazines. Many current books Mail Order Only. No personal Solicitation. CAPITOL SUBSCRIPTION AGENCY Capitol Heights, Md.

Literary Services

SPEECHES, SPECIAL Articles, Book Reviews, Theses. AUTHOR'S RESEARCH BUREAU, 137 Cottage St., Jersey City 6, N. J.

WRITERS' COLONY IN N. H. MTS. Have a PROFITABLE vacation with private instr. Mildred I. Reid, Contoocook, N. H.

Religious

BIBLES AND RELIGIOUS BOOKS. Prayer Books, Hymnals
PURSELL'S BOOK STORE
Religious Goods for Protestant Churches Since 1865
807 G St. N.W. DI. 1841

Used Books

USED BOOKS, low prices. Send wants. Free lists. DAVID-NORMAN, Box 434P, Hempstead, N. Y.

Reference Books

REFERENCE BOOKS
NORWAY YEAR BOOK $4.25
KOREAN ECONOMIC REVIEW .. 20.00
WORLD OF LEARNING 10.00
All 1950 issues. In ample supply at
SIDNEY KRAMER BOOKS
1722 H STREET, N.W.
EX. 3070

1923:
Dr. George F. Dick devises the famous "Dick Test"

From Men of Vision comes Progress

In 1923, after intensive research, Dr. George Frederick Dick, famous bacteriologist and pathologist, devised the "Dick Test" for determining susceptibility to scarlet fever. In addition, this distinguished man of medicine isolated the streptococcus responsible for Scarlet Fever, originated an immunity serum for protection against it, and developed a successful antitoxin for treatment of this dangerous disease. Thus, through the pioneering vision of Dr. George Dick, another shining page in the history of medical progress was written and another dread disease brought under control.

In 1923, another shining page in the history of life insurance progress was written. Appreciating the enormous loss to policyholders resulting from the heavy lapsation in life insurance policies, William Montgomery, President of the Acacia Mutual Life Insurance Company, in order to reduce that waste and loss, in 1923 pioneered "lifetime service" to policyholders through the development of a new and different agent's contract. Under this contract, all Acacia representatives are required to periodically visit policyholders, and are paid to render every possible insurance service to those policyholders for as long as their policies remain in force. Because his compensation is based not alone upon the production of new business but also upon the volume of business that is kept in force through his efforts, the agent has a continuing interest in every policyholder during his entire lifetime.

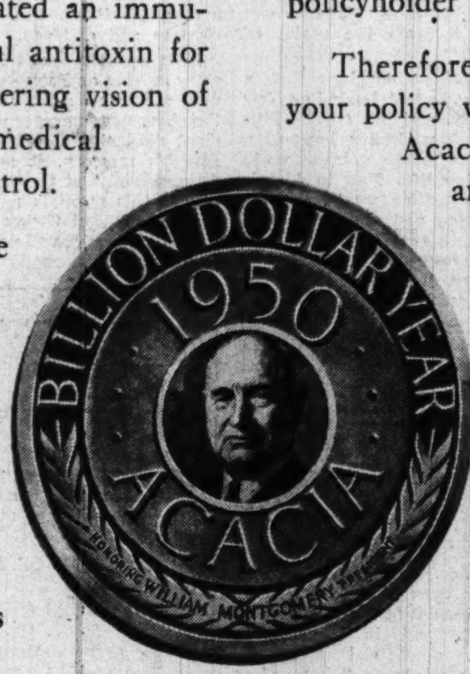

Therefore, when you buy life insurance the Acacia Way, you know your policy will at all times be tailored to your individual needs. For each Acacia representative is not only carefully selected and trained to analyze your present personal life insurance requirements but is also paid to keep your life insurance up-to-date.

Today more than 200,000 American Families own a Billion Dollars of Life Insurance protection purchased the Acacia Way—safe, sound, old line legal reserve life insurance, at premium rates lower than those of any other mutual company. These families mutually share in Acacia's earnings and will continue to share as long as they are policyholders, because through William Montgomery's efforts Acacia's charter was long ago amended to read, "this Company shall *forever* be conducted for the mutual benefit of its policyholders and their beneficiaries and not for profit!"

ACACIA MUTUAL LIFE INSURANCE COMPANY

Home Office, Washington, D. C.

WM. MONTGOMERY, *President*

SECTION III | SPORTS — Baseball—Racing—Golf

The Washington Post

SUNDAY, AUGUST 6, 1950

CLASSIFIED Advertising | SECTION III

1C

Nats Get 3 in 9th but Lose to Tigers, 9-8

—Practice Old as Game—

You're No Thief Stealing Signals

By Red Smith

NEW YORK, AUG. 5 (NYHT).—Steve O'Neill's recent tiff with the Cleveland Indians has redirected attention to the ancient art of sign stealing, a topic which has received less editorial notice in the last few years than it used to. Formerly it was practically impossible to open The Sporting News without coming upon an essay describing the larcenous gifts of this coach or that player or manager who could swipe the enemy's pitching signals right out of the catcher's lap and relay his ill-gotten intelligence to the batter before the windup was started.

Red Smith

Lately, however, the subject has gone out of fashion, or perhaps the more talented thieves have departed from the major leagues. At any rate, when Mr. O'Neill, manager of the Boston Red Sox, accused the Indians of planting a spy behind the Cleveland scoreboard to snatch signs through binoculars, some young readers had the impression that this was something new in baseball.

On the contrary, if this variety of thievery isn't as old as the game, it is, at least, as old as the practice of using signals. When some prehistoric catcher first undertook to wigwag instructions to the pitcher to come through with the high hard one, stealing was already a known science.

In baseball, the ethical standards applying to sign stealing are comparable with those which formerly governed the use of hop in horse racing. Until the Federal Government invoked the anti-narcotics laws against the practice, it was deemed entirely proper to encourage a dawdling steed with a beaker of cocaine, provided the beast got his slug of the stuff every time he raced. Confusing bookmakers by running the horse "hot" one day and "cold" the next was considered an unfriendly act.

IN THE SAME WAY, it is ethical baseball practice to pilfer the signs of the opposition, provided no mechanical aids are employed. Bootling information to the batter through a hidden observer equipped with field glasses is a dastardly deed. But the coach who can stand on the third base line and, using only his own eyes and intelligence, tap the enemy's line of communication, is justly admired for his acuteness.

Actually, it doesn't require superhuman intelligence to pick up an occasional tip on what the pitcher is going to throw. Inexperienced players sometimes give themselves away even to customers in the grandstand. Now and then you will see a young catcher who, crouching behind the plate, holds his hands pointing upward, palms out, to receive the fast ball and drops them below his waist, finger pointing to the earth, if a curve is coming.

Pitchers who haven't learned to conceal the ball properly may betray their intentions by the way they grip the seams. One pitcher was in the American League several seasons before his manager noticed a nervous habit of twisting his mouth in an obvious grimace when starting a curve ball delivery.

Coaches accomplished at translating such clues can shout veiled advice to the batter well ahead of the pitch. They just wait for the fast ball sign and then yell, "Come on, Joe" or, "Attaboy" or any such prearranged signal. Their information must be accurate, though. If a batter steps in to wallop the curve and a fast ball comes instead, he may wake up with a baseball stuck in his ear and his brains splattered against the grandstand.

SOME GOOD HITTERS dislike to be distracted by advice when they're at the plate but most of them will accept help when they can do so with confidence. When Portland met Seattle in the Pacific Coast League playoffs of 1936, the Portland players were pleased when their catcher, Earle Brucker, told them he could swipe Seattle's signs.

There was an abandoned press box in the Seattle Park which was a dugout directly behind the plate. George Caster, the knuckleball pitcher, had taken refuge there to sneak a smoke just before the first playoff game, and had hastily summoned Brucker, pointing out that a spy in this cellar could look up underneath the crouching catcher and see his signs.

Throughout the series, Brucker crouched in this foxhole. When a fast ball was coming, he lifted a hand up within sight of the third base coach, who shouted to the hitter. As a sporting tactic, this wasn't quite nice, but Portland batters fattened on the Seattle pitching.

Years later, when Brucker was with the Athletics, he told the story to Dick Barrett, a pitcher for the Phillies who had worked in that series for Seattle.

BARRETT WASN'T outraged. Rather, he was relieved, because he's always grieved over the way he'd been slugged in the playoff games.

Another time when Brucker was playing in a Montana bush league, he noticed that a rival shortstop was relaying the catcher's signs to the outfielders to help them play their positions. Ordinarily an infielder doing this will put one hand behind his back, opening the palm for a curve and clenching the fist for a fast ball. But this kid was thrusting his left hand behind him for a curve, his right for a fast ball.

"At first," Brucker had related, "I couldn't believe it. Here was this shortstop right smack in the hitter's line of vision, signaling every pitch so the hitter couldn't miss it.

"This shortstop was about a .200 hitter but he had a great average that summer because he must've hit .600 against our team. We had to keep him in the league. His club never could understand why we always managed to beat 'em about 12 to 8."

Major League Standings

AMERICAN LEAGUE

	W.	L.	Pct.	G.B.
Detroit	63	35	.643	..
Cleveland	62	39	.614	2½
New York	61	39	.610	3
Boston	57	44	.564	7½
WASHINGTON	45	52	.464	17½
Chicago	41	62	.398	24½
Philadelphia	36	65	.356	28½
St. Louis	35	64	.354	28½

YESTERDAY'S RESULTS

Detroit 9, WASHINGTON 8.
Cleveland 4, New York 2.
Boston 12, Chicago 7.
St. Louis 4, Philadelphia 0.

TODAY'S GAMES

New York at Cleveland—Byrne (11-6) vs. Lemon (17-4).

Washington at Detroit—Bearden (1-3) vs. Trout (7-2).

Philadelphia at St. Louis — Shantz (6-10) vs. Garver (8-10).

Boston at Chicago—(2)—Kiner (10-11) and Dobson (11-8) vs. Pierce (8-10) and Judson (2-1).

NATIONAL LEAGUE

	W.	L.	Pct.	G.B.
Philadelphia	62	40	.608	...
Boston	56	42	.571	4
Brooklyn	54	41	.568	4½
St. Louis	54	45	.545	6½
New York	49	47	.510	10
Chicago	42	54	.438	17
Cincinnati	40	58	.408	20
Pittsburgh	34	64	.347	26

YESTERDAY'S RESULTS

Philadelphia 2, St. Louis 1.
Chicago 4, Boston 2.
Cincinnati 4, Brooklyn 3.
New York 5, Pittsburgh 0.

TODAY'S GAMES

St. Louis at Philadelphia—(2)—Lanier (9-4) and Boyer (4-2) vs. Miller (10-2) and Church (5-1).

Pittsburgh at New York—(2)—Werle (6-8) and Dickson (5-12) vs. Jansen (12-7) and Maglie (8-3).

Chicago at Boston—(2)—Schmitz (9-9) and Hiller (5-2) vs. Sain (15-7) and Antonelli (1-1).

Cincinnati at Brooklyn — Blackwell (10-11) vs. Branca (5-5).

Hit Parade

Player and Club.	G.	AB.	R.	H.	Pct.
Robinson, Dodgers	94	354	73	129	.365
Musial, Cards	96	363	70	131	.361
Kell, Tigers	99	404	79	142	.351
Doby, Indians	94	328	76	115	.351
Dropo, Red Sox	88	371	70	125	.337
Pafko, Cubs	90	322	70	107	.332

HOME RUNS

National League—Kiner, Pirates, 29; Pafko, Cubs, 25; Ennis, Phillies, 24.
American League—Rosen, Indians, 29; Williams, Red Sox, 25; Dropo, Red Sox, 25.

RUNS BATTED IN

National League—Ennis, Phillies, 93; Kiner, Pirates, 81; Slaughter, Cardinals, 81.
American League—Dropo, Red Sox, 105; Stephens, Red Sox, 101; Wertz, Tigers, 100.

Detroit Lions Get Wendt

Beaver Dam, Wis., Aug. 5 (AP).—The Chicago Cardinals football team announced today it is trading Halfback Fred Wendt, 26, of El Paso, Tex., to the Detroit Lions for Tackle Gerard Walters.

Coach Curley Lambeau said it was an even swap made because the Chicago team needs linemen.

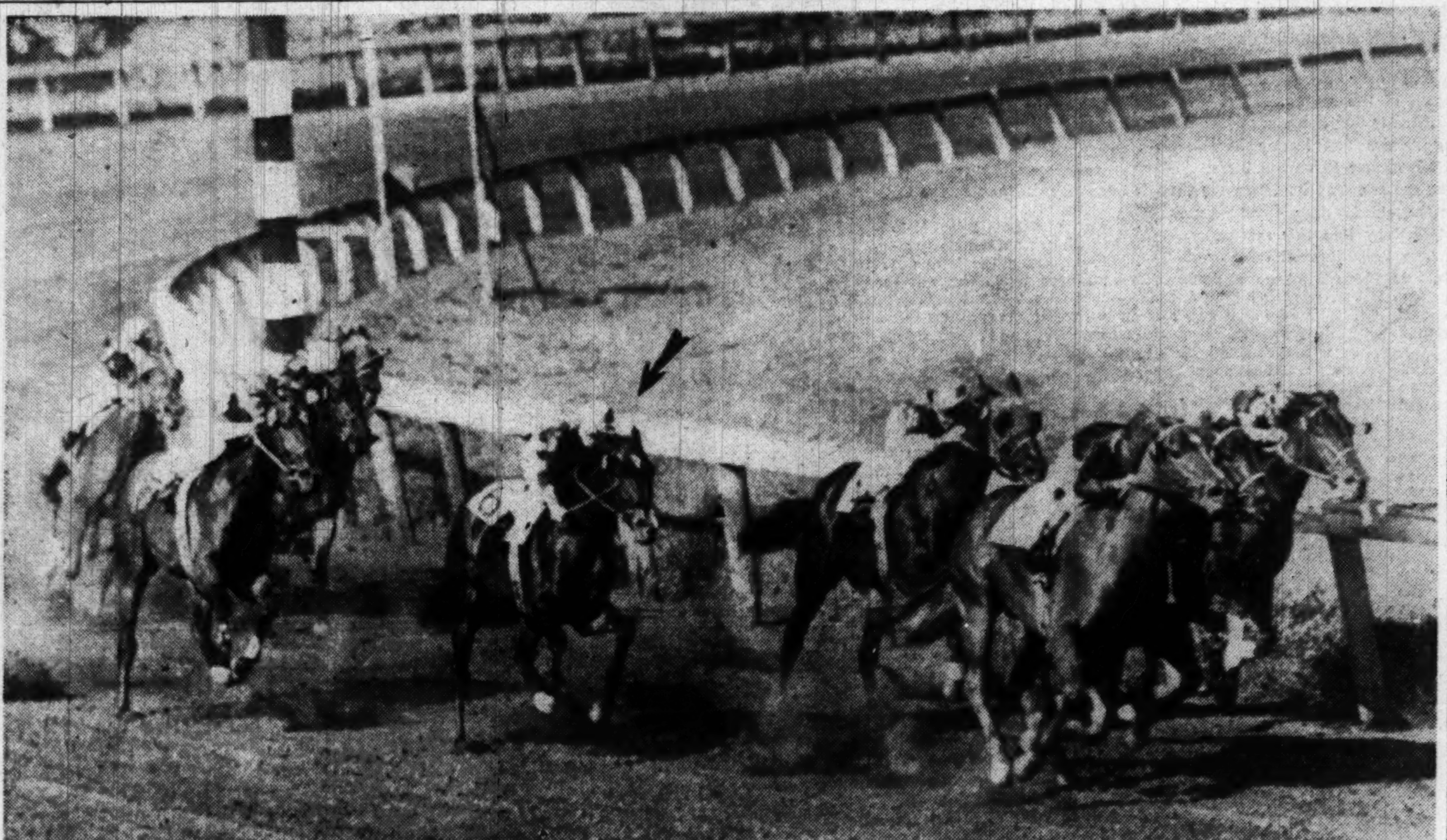

Associated Press Photo

SPEED IN THE STRETCH—Flyamanita (6), ridden by Jockey Gerald Perch, turns on the steam entering the stretch to move from the middle of the field to win the $54,845 Princess Pat Stakes at Washington Park, Chicago, yesterday. Leading at this point are (left to right) Red Cross, which finished third; Juliets Nurse and Shawnee Squaw. Immediately behind leaders is Native Valor. Shawnee Squaw was the odds on favorite. (Story Page 4-C)

(Story Page 4-C)

Wynn Whips Yanks; Doby Homers Twice

Phils Win, 2-1, On Goliat's 2-Run Homer

Philadelphia, Aug. 5 (AP).—The league-leading Philadelphia Phils took their eleventh victory in 13 games today as bridegroom Mike Goliat socked a homer with one on to give the Phils a 2-to-1 victory over the St. Louis Cardinals.

Goliat's blow—over 400 feet into the top deck of the leftfield stands—was his ninth of the season. It came after Gran Hamner had doubled to open the bottom half of the fifth inning. Mike was married only yesterday at nearby Reading.

The two runs broke up a pitching duel between Russ Meyer and Gerry Staley. Meyer was shaky at times, but he stayed in until one was out and two Cards were on in the ninth. Jim Konstanty made his forty-seventh relief appearance then and got the final two outs.

A crowd of 21,869, largest Saturday turnout here in many years, watched the game.

St. Louis	AB	H	O	A
Walker,cf	5	0	3	0
S'lenst,2b	3	0	1	5
Musial,lf	4	2	1	0
S'ghter,rf	4	1	5	0
Kazak, 3b	4	0	0	3
Miller,ss	4	1	2	3
Nelson,1b	4	1	11	2
Rice,c	4	3	0	0
Staley,p	2	0	1	2
aHo'erton	1	0	0	0
Munger,p	0	0	0	0
bGlaviano	1	0	0	0
Totals	36	8	24	15

Phila.	AB	H	O	A
W'itkus,1b	4	0	7	0
Ashburn,cf	4	1	5	0
Sisler,lf	3	2	2	0
Ennis,rf	4	0	2	0
Jones,3b	4	1	3	2
Hamner,ss	3	2	3	3
Seminick,c	3	0	2	0
Goliat,3b	2	2	3	1
Meyer,p	2	0	0	0
K'tanty,p	0	0	0	0
Totals	29	8	27	6

aFanned for Staley in seventh.
bPopped out for Munger in ninth.

St. Louis ... 000 000 100—1
Philadelphia ... 000 020 00x—2

Runs—Miller, Hamner, Goliat. Error—Waitkus. Runs batted in—Goliat (2), Rice. Two-base hits—Hamner, Ashburn. Home run—Goliat. Stolen base—Musial. Sacrifice—Meyer. Double plays—Schoendienst to Miller to Nelson; Miller to Schoendienst to Nelson. Left on bases—St. Louis, 9; Philadelphia, 6. Base on balls—Meyer, 1; Munger, 2. Strikeouts—Meyer, 2. Hits—Staley, 6 in 6; Munger, 2 in 2; Meyer, 8 in 8⅓; Konstanty, 0 in ⅔. Winner—Meyer (6-10). Loser—Staley (10-9). Umpires—Pinelli, Boggess and Robb. Time—1:53. Attendance—21,869.

Cubs Trip Braves On Homers, 4 to 2

Boston, Aug. 5 (AP).—Entering the game as a pinch runner in the 1th and then taking over leftfield, Carmen Mauro hit his first home run of the season in the 13th today as the Chicago Cubs regained winning stride by out-battling the Boston Braves 4-2.

Andy Pafko powered his 25th four bagger over the towering left field score board, also at the expense of Bobby Hogue, who took over for starter Bob Chipman in the 10th.

Lefty Paul Minner went all the way for the Cubs and kept 12 hits well scattered while striking out nine of the tribesmen.

Chicago	AB	H	O	A
Te'liger,2b	6	2	6	0
Serena,3b	6	1	0	1
Ward,1b	5	2	7	1
Mauro,lf	1	1	4	0
Sa'er,lf-1b	6	2	3	0
Pafko,cf	5	1	1	0
Smalley,ss	5	0	3	6
Jeffcoat,rf	4	1	3	1
Northey,rf	2	0	1	0
Owen,c	3	1	11	1
Sa'atski,c	2	0	1	0
aVerban	0	0	0	0
Walker,c	0	0	0	0
Minner,p	6	0	0	5
Totals	51	12	39	15

Boston	AB	H	O	A
H'sfie'd,2b	5	2	2	1
Jethroe,cf	5	0	4	0
T'geson,1b	5	1	10	1
Elliott,3b	4	2	2	2
Gordon,lf	6	1	8	0
Olmo,rf	6	2	1	0
Crandall,c	6	3	6	0
Kerr,ss	5	1	5	5
dHolmes	1	0	0	0
Chipman,p	3	0	1	0
bCooper	0	0	0	0
cSisti	0	0	0	0
Hogue,p	0	0	0	0
eReiser	1	0	0	0
Totals	47	12	39	9

aRan for Sawatski in 12th.
bWalked for Chipman in 9th.
cRan for Cooper in 9th.
dLined out for Kerr in 13th.
eGrounded out for Hogue in 13th.

Chicago ... 100 010 000 000 2—4
Boston ... 010 000 001 000 0—2

Runs—Terwilliger, Pafko, Jeffcoat, Gordon, Mauro, Sisti. Error—Torgeson. Runs batted in—Sauer, Terwilliger, Mauro, Pafko, Crandall, Torgeson. Two-base hits—Sauer, Gordon, Ward, Crandall, Serena, Northey. Home runs—Mauro, Pafko. Sacrifice—Smalley, Hartsfield (2). Double play—Ward, Smalley and Ward. Left on bases—Chicago 11, Boston 14. Bases on balls—Minner 6, Hogue 1. Struck out—Minner 9, Chipman 4, Hogue 1. Hits—off Chipman 6 in 9 innings; Hogue 6 in 4. Hit by pitcher—Chipman (Pafko). Winning pitcher—Minner (5-6). Loser—Hogue (3-4). Umpires—Donatelli, Ballanfant, Warneke and Barlick. Time—3:02. Attendance 8,246.

Dillinger Singles

Giants Beat Bucs, 1-0, On Hearn's 1-Hitter

PITCHER HEARN (LEFT) AND CATCHER WESTRUM
Giant battery mates happy over one-hitter

New York, Aug. 5 (AP).—Big Jim Hearn of the New York Giants pitched the greatest game of his major league career today—a 5-0 one-hit victory over the Pittsburgh Pirates.

Bob Dillinger led off the ball game with the lone Pirate hit, a clean single to left field.

Picked up for a paltry $10,000 from the St. Louis Cardinals a few weeks ago, Hearn never was in trouble as he recorded his third victory and second shutout for the Giants. In his first start for the Giants he beat Cincinnati on four hits and in his second blanked Chicago on two. Hearn walked five and fanned six Pirates.

The Giants clinched the game in the first when they scored twice against Mel Queen on a single by Ed Stanky, double by Whitey Lockman, ground out and double by Hank Thompson.

Queen left in the seventh after he had walked three batters to force in the Giants' third run. Al Dark then flied out against Jim MacDonald to bring in the fourth. The Giants picked up their final run in the eighth on two hits, a walk and fielder's choice.

Pittsburgh	AB	H	O	A
D'inger,3b	4	1	1	1
Bell,rf	4	0	2	0
Hopp,1b	2	0	6	1
Kiner,lf	3	0	4	0
W'lake,cf	3	0	2	0
O'C'nell,ss	2	0	0	3
C'lione,2b	2	0	2	3
R.Mu'ler,c	2	0	6	1
bBeard	1	0	0	0
M'C'lo'h,c	0	0	0	0
Queen,p	1	0	1	1
MacD'ld,p	0	0	0	0
aSchenz	1	0	0	0
Pierro,p	0	0	0	0
Lo'bardi,p	1	0	0	0
Totals	26	1	24	10

New York	AB	H	O	A
Stanky,2b	5	1	5	2
Lo'kman,lf	4	1	1	0
dMu'ller,rf	4	3	1	0
T'omson,3b	2	1	0	8
Westrum,c	3	1	7	1
Irvin,1b	2	1	9	1
Dark,ss	3	0	2	3
Th'mson,cf	4	1	1	0
Hearn,p	4	0	1	0
Totals	31	9	27	15

aGrounded out for MacDonald in sixth.
bPopped out for R. Mueller in eighth.

Pittsburgh ... 000 000 000—0
New York ... 200 020 10x—5

Runs—Stanky, Lockman, Mueller (2), Thomson. Error—Irvin. Runs batted in—D. Mueller, Thompson, Irvin (2), Dark. Two-base hits—Lockman, D. Mueller, Irvin. Double plays—Thompson to Stanky to Irvin; O'Connell to Castiglione to Hopp. Left on bases—Pittsburgh, 4; New York, 8. Base on balls—Hearn, 5; Queen, 4; Pierro, 1. Strikeouts—Hearn, 6; Queen, 4; Pierro, 1. Hits—Queen, 7 in 4⅓; MacDonald, 0 in ⅔; Pierro, 2 in 2; Lombardi, 0 in 1. Hit by pitched ball—Queen (Dark). Wild pitch—Hearn. Winner—Hearn (3-1).

—Of the Cleveland Variety—

Jim Wexler, Sealtest Pitcher, Ripening Into Another Lemon

By Bill Gilbert

IF THE CLEVELAND Indians ever need a substitute for Bob Lemon, they might turn Jim Wexler's way.

Jim is a pitcher for Sealtest Milk in the Washington Boys' Club Baseball Conference. Like Lemon, he is a converted infielder and he likes his base hits.

WEXLER

Last year, Jim's first in baseball, he was a shortstop but this season he told his coach, Albert (Sleepy) Thompson, that he would like to try his luck at pitching.

It wasn't long before Thompson began to appreciate Wexler's desire. Early in the season, 6-foot, 145-pound Jim pitched a no-hitter for nine innings against Lacey's but could get only a scoreless tie. In that game, the Western High student struck out 19.

Last week, 15-year-old Jim recorded his second no-hit, no-run of the season. He beat Judd and Detwiler, 4-0, and fanned 14 in the seven-inning contest.

The other day Jim tossed a one-hitter for his fifteenth victory in 16 starts.

Wexler has helped his team at bat, too, hitting at a .430 clip and homering once with the bases loaded.

Wexler, a fast-baller who has an average of 11 strikeouts per seven-inning game, didn't go out for baseball this year at Western, figuring he didn't have much of a chance. He hopes to make the team next year.

After he graduates from Western, Jimmy wants to go to Princeton University. He hopes to play in the major leagues eventually and you'd have to say he isn't off to a bad start.

Tribe Takes 2d on Early's 4-Hitter, 4-2

Cleveland, Aug. 4 (AP).—Larry Doby blasted two home runs today to give the Cleveland Indians a 4-2 victory over the New York Yankees. The victory pulled the Indians into second place ahead of the Yanks.

Doby's second homer of the game in the eighth inning his sixteenth of the season, snapped a 2-2 tie. Al Rosen had singled with two out off Reliefer Allie Reynolds to set the stage for Doby's game winning clout. Doby belted a one-two pitch into the rightfield stands.

Early Wynn, veteran righthander, went all the way for the Indians and yielded only four hits in posting his twelfth victory against five setbacks. Johnny Mize collected half of the Yankee blows, a double and single.

Lopat Loses Touch

Eddie Lopat, who holds a lifetime record of 26 victories and six losses against Cleveland, opened for the Yanks.

Doby broke a scoreless tie with his first homer of the game in the fourth. Joe Gordon followed with his fourteenth homer in the fifth to give Cleveland a 2-0 bulge.

New York tied the score in the seventh. The Yanks loaded the bases on a single and two walks with none out. Lopat batted in the first run with a ground out. After Gene Woodling was intentionally walked to reload the bases, Phil Rizzuto flied out to drive in the second run. Wynn then fanned Hank Bauer to end the threat.

Lopat left in the seventh after Gordon singled and Bob Kennedy walked with two out. Reynolds wild pitched the runners up but got Jim Hegan to ground out to end the bid.

Billy Martin was safe on Lou Boudreau's error to start the Yankee ninth, but Wynn nailed the next three hitters with ease to end the game.

New York	AB	H	O	A
W'dling,lf	3	0	3	0
Rizzuto,ss	5	0	2	5
Bauer,rf	3	0	0	0
Mize,1b	4	2	10	0
Collins,1b	0	0	0	0
DiM'gio,cf	4	0	2	0
Berra,c	3	0	2	0
Brown,3b	4	2	0	1
C'eman,2b	3	0	3	4
aHenrich	0	0	0	0
bJensen	0	0	0	0
Martin,2b	1	0	1	1
Lopat,p	2	0	1	1
R'ynolds,p	0	0	0	0
cMapes	1	0	0	0
Totals	32	4	24	12

Cleveland	AB	H	O	A
Mitchell,lf	4	0	2	0
Rosen,3b	4	1	2	0
Doby,cf	4	2	3	0
B'dreau,ss	4	0	5	0
Easter,1b	3	0	6	1
Gordon,2b	2	2	0	2
Kennedy,rf	2	1	2	0
Hegan,c	2	0	6	1
Wynn,p	3	0	1	0
Totals	28	6	27	4

aWalked for Coleman in seventh.
bRan for Henrich in seventh.
cLined out for Reynolds in ninth.

New York ... 000 000 200—2
Cleveland ... 000 110 02x—4

Runs—Berra, Brown, Rosen, Doby (2), Gordon. Errors—Hegan, Boudreau. Runs batted in—Doby (3), Gordon, Lopat, Rizzuto. Two-base hit—Mize. Home runs—Doby (2), Gordon. Sacrifice — Hegan. Double play—Coleman to Rizzuto. Left on bases—New York, 9; Cleveland, 3. Bases on balls—Lopat, 2; Wynn, 6. Strikeouts—Lopat, 1; Reynolds, 1; Wynn, 5. Hits—Lopat, 4 in 6⅔; Reynolds, 2 in 1⅓. Wild pitch—Reynolds. Winner—Wynn (12-5). Loser—Reynolds (9-10). Umpires—Paparella, Rommel, Honochick and Hubbard. Attendance—40,987.

Silver Hill Leads Playoffs

Silver Hill nosed out Sunnybrook, 3-2, in the first game of a best-of-five series for the Prince Georges County League championship yesterday on the losers' diamond.

Mayo Pittman's two-run triple in the first inning for the victors was the biggest hit of the game.

The two teams meet again today at 3 p. m. at Sunnybrook.

Silver Hill ... 201 000 000—3 12 1
Sunnybrook ... 000 010 010—2 8 1

Nooman, Jarbo (9) and Clair; Howell and Moreland.

Rojek Suspended, Fined $100 for Run-In With Ump

Pittsburgh, Aug. 5 (AP).—Shortstop Stan Rojek of the Pittsburgh Pirates today was suspended for five days and fined $100 by National League President Ford Frick as a result of a run-in last night with Umpire Lou Jorda.

The rhubarb came in the eighth inning of the game which the Bucs dropped to New York 3-2 in the Polo Grounds. Jorda called Tookie Gilbert safe in a play at second. Frick said Rojek pushed Jorda in the ensuing argument.

Bosox Outslug Chisox, 12 to 7

Chicago, Aug. 5 (AP).—The Boston Red Sox blended 12 hits with 12 walks off four Chicago pitchers to round out a 12-7 victory over the White Sox before 4506 persons today.

Boston	AB	H	O	A
DiM'gio,cf	4	3	0	1
Pesky,3b	4	0	4	1
Good'an,lf	5	1	3	0
Step'ns,ss	4	1	0	2
Dropo,1b	5	2	6	1
Doerr,2b	5	2	5	2
Zarilla,rf	2	1	2	0
Tebbetts,c	4	1	6	0
M'terson,p	1	0	1	0
McDo'ld,p	0	0	0	0
aVollmer	1	0	0	0
Lit'field,p	0	0	0	1
bBatts	1	1	0	0
McD'ott,p	1	0	0	1
Totals	37	12	27	9

Chicago	AB	H	O	A
Ca'squel,ss	4	1	2	5
Philley,cf	4	1	3	0
Rickert,rf	2	2	0	0
McC'ick,cf	2	1	1	0
R'inson,1b	5	2	8	0
Majeski,3b	4	1	1	3
Zernial,lf	5	2	1	0
Masi,c	4	1	9	0
Fox,2b	4	2	2	1
Cain,p	3	1	0	0
Aloma,p	0	0	0	0
Haefner,p	0	0	0	0
cErautt	1	0	0	0
Kretlow,p	0	0	0	1
Totals	38	14	27	10

aHit into double play for MacDonald in 6th.
bSingled and walked for Littlefield in 7th.
cStruck out for Haefner in eighth.

Boston ... 000 110 730—12
Chicago ... 002 400 010— 7

Runs—DiMaggio (2), Pesky, Goodman (2), Stephens, Dropo, Doerr, Zarilla (2), Tebbetts, Batts, Philley, Rickert (2), Robinson, Masi, Fox, Cain. Errors—Dropo, Robinson, Masi. Runs batted in—Robinson (2), Zernial, Dropo (3), Philley, Rickert, Batts, Zarilla (2), Goodman, DiMaggio (2), Stephens, Doerr, McCormick. Two-base hits—Rickert (2), Masi, Philley, Doerr (2). Home run—Zarilla. Stolen bases—DiMaggio, Zarilla, Doerr. Sacrifice—Philley. Double plays—Majeski to Robinson; Carrasquel to Fox to Robinson; Stephens to Doerr to Dropo. Left on bases—Boston, 10; Chicago, 10. Base on balls—Cain, 7; Masterson, 3; Aloma, 3; Haefner, 1; McDermott, 2; Kretlow, 1. Strikeouts—Cain, 4; Masterson, 1; Littlefield, 1; Aloma, 1; Haefner, 1; McDermott, 4. Hits—Masterson, 9 in 3⅔; Cain, 7 in 6 (faced four hitters in 7th); McDonald, 0 in ⅓; Littlefield, 2 in 2; Aloma, 1 in ⅔; Haefner, 4 in 1⅓; McDermott, 3 in 3; Kretlow, 0 in 1. Wild pitches—Haefner, McDermott. Winner—Littlefield (1-2). Loser—Aloma (3-2). Umpires—Soar, McKinley, Hurley and McGowan. Time—2:55. Attendance—4506.

Newhouser Fans Vernon With Tying Run on 3d

By Herb Heft
Post Reporter

Detroit, Aug. 5. — The pesky Nats spotted Detroit an 8-1 lead today, but gave 16,143 Briggs Stadium partisans plenty of anxious moments before they bowed to the first place Tigers, 9-8.

Trailing, 9-5, going into the ninth, the Nats slammed over three runs off Prince Hal Newhouser, and had the tying run on third when Mickey Vernon struck out to end the game with a feeble half-swing on a chest high fastball.

Newhouser had come onto the scene in the seventh inning to squelch a four-run Nat uprising off Tiger starter Freddie Hutchinson, and he had no trouble until Washington cut loose again in the ninth.

Tigers Sock 3 Hurlers

The Tigers, losers to Washington in five of six previous games in Detroit, shelled Sandy Consuegra, Joe Haynes and Al Sima for 14 hits, and they had an 8-1 lead when Hutchinson blew in the seventh.

Washington got to Hutchinson's floater ball for a run in the first on two walks and Sam Mele's single to right.

But Detroit scored four in the first on singles by Johnny Lipon, Gerry Priddy, George Kell, Hoot Evers and Don Kolloway, and an error by Sam Dente. A single by Groth and Kolloway's triple in the third stretched the Tiger advantage to 5-1, sent Consuegra to the showers, and brought in Haynes.

Wertz Hits 23d Homer

Joe wasn't much of an improvement. The Tigers conked him for three runs in the fifth on Vic Wertz's homer into the upper deck in right, singles by Evers and Kolloway, a walk by Aaron Robinson and Hutchinson's single to left. That made it 8-1 Detroit.

Meanwhile, Hutchinson had been practically untouchable since the first. He ran up a string of 13 straight outs before yielding a single to Yost in the sixth.

In the seventh, the Nats suddenly fell upon him and Newhouser got a hurry call from the bullpen after the visitors had put over four runs.

Singles by Vernon, Mele, Dente and pinch-hitter Sherry Robertson brought in two runs, and Yost knocked in two more with a double to left, the second of his three hits. That's when Newhouser came in and he retired Bob Ortiz, batting

See NATS, Page 2-C, Column 8.

Nats' Box

WASHINGTON	AB	R	H	Rbi	O	A	E
Yost, 3b.	4	2	3	3	2	3	0
Coan, lf.	3	0	0	0	2	0	2
Ortiz, rf.	2	0	1	0	0	0	0
Noren, cf.	3	0	1	1	2	1	0
Vernon, 1b.	5	1	1	0	9	0	0
Mele, rf., lf.	4	1	2	1	0	0	0
Michaels, 2b.	4	1	1	0	5	3	0
Dente, ss.	4	1	1	1	2	3	1
Evans, c.	4	1	1	1	2	1	0
Consuegra, p.	1	0	0	0	0	2	0
Haynes, p.	1	0	0	0	0	1	0
aRobertson	1	1	1	1	0	0	0
Sima, p.	0	0	0	0	0	0	0
bGrasso	1	0	0	0	0	0	0
Totals	37	8	12	8	24	14	3

aSingled for Haynes in seventh.
bFlied out for Sima in ninth.

DETROIT	AB	R	H	Rbi	O	A	E
Lipon, ss.	4	1	1	0	2	5	1
Priddy, 2b.	4	1	2	0	1	2	0
Kell, 3b.	5	1	2	1	0	2	0
Wertz, rf.	4	1	1	1	1	0	0
Evers, lf.	4	2	2	1	1	0	0
Groth, cf.	3	1	1	1	2	0	0
Kolloway, 1b.	3	2	3	3	16	1	1
Robinson, c.	2	0	1	1	2	1	0
cBerry	0	0	0	0	0	0	0
Swift, c.	0	0	0	0	1	0	0
Hutchinson, p.	3	0	1	1	1	1	0
Newhouser, p.	0	0	0	0	0	0	0
Totals	32	9	14	9	27	12	2

cRan for Robinson in seventh.

WASHINGTON ... 100 000 403—8
DETROIT ... 401 030 10x—9

TWO-BASE HITS—Yost, Michaels, Evans, Priddy, Robinson. THREE-BASE HIT—Kolloway. HOME RUN—Wertz. SACRIFICES — Groth, Newhouser. DOUBLE PLAYS—Consuegra to Michaels to Vernon; Dente to Michaels to Vernon; Michaels to Dente to Vernon; Kolloway (unassisted); Priddy to Lipon to Kolloway. LEFT ON BASES—Washington, 5; Detroit, 8. BASE ON BALLS—Consuegra, 3; Haynes, 2; Sima, 2; Hutchinson, 2; Newhouser, 1. STRIKEOUTS—Sima, 1; Hutchinson, 2; Newhouser, 2. HITS—Consuegra, 7 in 3; Haynes, 6 in 3; Sima, 1 in 2; Hutchinson, 7 in 6⅔; Newhouser, 5 in 2⅓. WINNER—Hutchinson (12-6). LOSER—Consuegra (4-3). UMPIRES—Passarella, Berry and Stevens. TIME—2:17. ATTENDANCE—16,113.

—'Nice Little Boy' a 'Nice Man'—

Baby-Sitter Finds 30 Years Hasn't Changed Sam Snead

By CHARLES CHAMBERLAIN

Chicago, Aug. 5 (AP).—For six hours, pert, 66-year-old Mrs. John Chittum sat in the bleachers waiting for Sam Snead to finish the 18th hole in the Tam O'Shanter tournament.

She wore a new, little blue straw hat decorated with imitation spring flowers and her Sunday best dress.

The graying Mrs. Chittum had come from Kankakee, Ill., to keep a 30-year appointment with the great Snead.

"I haven't seen him for 30 years," she confided. "I remember him only as a little round-faced boy in Hot Springs, Va., who was always running around bare footed."

You see, Mrs. Chittum was once what amounted to Sam Snead's baby sitter.

Close Friend of Mother

She was a close friend of his mother when they lived in Fairfield, Va. When the Sneads moved to Hot Springs, where the father continued his carpenter trade, Mrs. Chittum paid frequent visits.

"The Snead family was large," she said. "Sammy had three brothers and a sister. Sammy was such a sweet boy. I used to hold him on my lap. And when he began caddying I used to think how small he was to be carrying those big bags of clubs around."

Mrs. Chittum, who left Virginia years ago, was shy about meeting Snead although she made the special trip with her son and daughter-in-law to see him today.

"You know," she said, "I came out to the club this morning. And I watched Sammy practicing. I stood near him and never said a word. Of course he didn't recognize me and I didn't want to say 'hello' for fear of upsetting him before he played. I had heard he was rather temperamental, you know."

So little Mrs. Chittum sat in the bleachers and waited for

See SNEAD, Page C-2, Column 7.

Reds' Wehmeir Beats Dodgers for Fourth Time, 4-3

Except Phils

Top Pitchers Near or Past the 30 Mark

By Ralph Roden

NEW YORK, AUG. 5 (AP).—The popular belief that major league baseball is a young man's game doesn't necessarily hold true when pitching is considered.

With few exceptions, the top winners on each team are past or crowding their 30th milestones. Generally when a top-notch performer at some other position had reached or passed his 30th birthday, the powers that be are scanning their incubators for a replacement. This is not the case, however, with pitchers.

It appears that hurlers improve with age. Branch Rickey, president of the Brooklyn Dodgers and a firm advocate of the youth movement, does not adhere to his rule when it comes to pitching.

The great white father of the Flock prefers a veteran mound staff. This is borne out by the fact that the Dodgers' top winner is Preacher Roe, a man of 32 summers. The veteran lefthander is the Dodgers' "topper" and boasted 14 victories through games of Thursday.

Bob Lemon, ace righthander of the Cleveland Indians and winner of 17 games, highest in the majors, will be 30 in September. Lemon's staffmate, Early Wynn, who is the Tribe's No. 2 man, is 30 years old. Bob Feller, another Indian toughie, is 31.

YOUNGSTERS ART HOUTTEMAN and Ted Gray have contributed a great deal to the Detroit Tigers' pennant bid but three "oldsters," Fred Hutchinson, Hal Newhouser and Dizzy Trout, also have carried the load. Hutch will be 31 next week. Newhouser is 29 and Trout is the granddaddy at 35.

The New York Yankees are pinning their pennant hopes on five pitchers who are 30 or over. They are Ed Lopat and Joe Page, 32; Vic Raschi and Allie Reynolds, 31, and Tommy Byrne, 30. Lopat is the top winner with 13.

Two pitchers that are keeping the Boston Red Sox in the flag picture are 36-year-old Ellis Kinder and 33-year-old Joe Dobson. Dobson had 11 victories and Kinder 10 through Thursday.

The Philadelphia Phils offer the chief objection that a seasoned mound staff is the best. The top three winners on the Phils are Curt Simmons, Robin Roberts and Bob Miller. None of the trio is over 24. But where would the Phils be if it weren't for Jim Konstanty, 33-year-old relief ace?

BILLY SOUTHWORTH'S Boston Braves have their hat in the ring mainly because of the pitching of Johnny Sain, Vern Bickford and Warren Spahn. That threesome accounted for 41 of Boston's 55 victories through Thursday. Sain is 31, Spahn 28. Bickford will be 30 on the seventeenth of this month.

The contending St. Louis Cardinals have the most seasoned pitching staff in the league. The Red Bird starting crew includes Al Brazle and Harry Brecheen, both 35; Max Lanier, who will be 35 August 18; Gerry Staley, who will be 30 August 21, and Howie Pollet, 29-year-old lefthander.

Two touch cookies of the New York Giants are Larry Jansen and Dave Koslo, ace right and lefthanders, respectively. Both the right and left bowers of Lippy Durocher's staff are 30.

The two oldest pitchers in the game are Bucky Walters of the Braves and Dutch Leonard of the Chicago Cubs.

Litwhiler, Adams Hit Home Runs

Brooklyn, Aug. 5 (AP). — Herm Wehmeier baffled the Brooklyn Dodgers again today as he pitched the Cincinnati Reds to a 4-3 triumph.

The victory was Wehmeier's fourth over Brooklyn and his ninth of the season.

Fifth inning home runs by Bobby Adams and Danny Litwhiler off Preacher Roe were the deciding factors. The homers were the twenty-third and twenty-fourth yielded by Roe this season.

The Reds jumped off to a 2-0 lead in the second on a double by Bob Usher, scratch hit by Joe Adcock, Gil Hodges' error and a double by Dixie Howell.

Hodges somewhat atoned for his miscue with a two-run homer in the fifth to cut the Red lead to 4-2. The blow was Hodges' fifteenth of the year and the twenty-fourth allowed by Wehmeier. The Brooks scored their final run in the seventh on two walks and Pee Wee Reese's single.

Cincinnati	AB	H	O	A	Brooklyn	AB	H	O	A
Adams,3b.	3	1	0	0	Reese,ss..	4	1	0	1
Hatton,3b.	2	0	1	0	He'anski,lf	4	1	3	0
L'rey,lf-cf	4	0	3	0	Snider,cf..	4	0	2	0
L'whiler,rf	3	1	0	0	H'inson,2b	4	0	3	3
W'osted,rf	1	0	0	0	Furillo,rf..	4	2	2	0
Usher,cf.	3	2	7	0	Hodges,1b.	1	1	13	0
Kl'wski,1b	1	1	2	0	C'panella,c	4	0	4	0
Ryan,2b..	4	0	4	3	Cox,3b....	4	2	0	6
Adcock,1b	3	2	3	0	Roe,p....	1	0	0	1
Stallcup,ss	3	0	2	4	aBelardi..	1	0	0	0
Howell,c..	4	1	5	0	Palica,p..	0	0	0	1
W'meier,p	4	0	0	1	bRussell..	0	0	0	0
					B'nkhead,p	0	0	0	0
Totals	35	8	27	8	cBrown...	1	0	0	0
					Totals	32	7	27	12

aGrounded into a double play for Roe in 5th.
bWalked for Palica in 7th.
cPopped out for Bankhead in 9th.

Cincinnati	....	020 020 000—4
Brooklyn	....	000 020 100—3

Runs—Adams, Litwhiler, Adcock, Furillo, Hodges, Cox, Usher. Error—Hodges. Runs batted in—Stallcup, Howell, Adams, Litwhiler, Hodges (2), Reese. Two-base hits—Howell, Usher, Kluszewski, Cox. Three-base hits—Furillo. Home runs—Adams, Litwhiler, Hodges. Sacrifice—Stallcup. Double play—Stallcup, Ryan and Adcock; Ryan, Stallcup and Adcock. Left—Cincinnati 6, Brooklyn 9. Bases on balls—Wehmeier 7, Bankhead 1. Strikeouts—Wehmeier 5, Roe 2, Palica 1, Bankhead 1. Hits—Roe 6 in 5 innings; Palica 1 in 2 innings; Bankhead 1 in 2 innings. Winner—Wehmeier (9-12). Loser—Roe (14-7). Umpires—Gore, Stewart, and Conlan. Time—2:40. Attendance—10,958.

Cards Recall Hal Rice, Ship Walker to Farm

Philadelphia, Aug. 5—(AP)—Seeking more power at the plate, President Fred Saigh of the St. Louis Cardinals announced tonight that Outfielder Hal Rice is being recalled from Rochester and will join the Redbirds here tomorrow.

To make room for Rice, the Cardinals are sending veteran outfielder Harry Walker to Columbus and moving Roy Broome from Columbus to Rochester.

Waivers were obtained on Walker before his release to Columbus.

Rice, 26 years old, hit only .195 with the Cardinals last year in the few chances he had. He bats left handed, throws right. Latest averages show him hitting .310 for Rochester, including 17 home runs.

Board Finally Makes Up Mind, Calls Fight Draw

Albuquerque, N. Mex., Aug. 5 (AP).—The Albuquerque Boxing Commission today declared Marcus (Duke) Vasquez of Phoenix and Chino Rios of Juarez, Mex., drew in their 10-round bantamweight fight last night.

The action voided a decision that already had been reversed once to give Vasquez a decision.

Chairman Max Roybal said one judge had voted for Rios and the other for a draw while Referee Lou Ambers decided for Vasquez. Thus he said the commission decided the fight was a draw.

Dudley Hurt

Dowda Paces 'Skins, Runs 302 Yards

Los Angeles, Aug. 5.—Harry (Apple Pan) Dowda, a rough, reckless and rangy halfback who spent three years in the Army as a paratrooper, was quite a football player today at Occidental College where the Washington Redskins staged their longest and toughest workout of the current practice campaign.

It was the last all-out scrimmage the Redskins will sweat through before their season's opener against the Los Angeles Rams in the Coliseum August 16.

Dowda, a 6-foot 2-inch, 195-pounder who captained Wake Forest before joining the 'Skins last season, scored twice through the air—once on a 72-yard pass play from Harry Gilmer and again on a 60-yard gainer from Sammy Baugh.

Dowda Sprints 74 Yards

On the ground he was equally deadly, gaining 164 yards, including a brilliant 74-yard jaunt behind some sharp downfield blocking. Catching passes, the rugged Southerner went for 138 yards and two touchdowns.

Two other TD's were accounted for in the gruelling hour and one half scrimmage. Oscar (Ed) Smith, the former New York Bulldog back broke loose on a 60-yard gallop and Howard Livingston plowed over center for another.

Following the roughhouse, which was marred by injuries to Bullet Bill Dudley and End Mike Rubish, Coach Herman Ball said he was pleased "to a certain extent" by the results.

"Our all-around blocking was much better," Ball said, "and the line is improving. The boys are hustling which shows me that a lot of them want to play football this year."

Dudley's injury was diagnosed as just a Charley horse. The former Detroit ace was laid low early in the workout by defensive end Ed Berrang, one of the club's hardest tacklers. Dudley is expected to be ready by midweek. Rubish, a rookie from North Carolina, reinjured an ailing knee.

Taylor Makes One-Hand Catch

Some 500 fans showed up for the festivities. And they started getting their thrills early when Gilmer proceeded to hit end Bones Taylor with two long ones. One pass, good for a 40-yard gain, was a beauty. Gilmer leaped high and fired it downfield where Taylor stopped it with one hand.

Gilmer's T. D. toss to Dowda was another leaping throw.

Gilmer, the best jump-passer in the business, was going full speed to his right when, just a yard or so inside the sideline marker, he took off and let it go.

Once again, as always, it was Sammy Baugh who captured the hearts of the fans.

On Sammy's first play he tossed a beautifully placed scoring pass right into Dowda's hands. Altogether Sam attempted eight passes. Six of them were completed, one for a touchdown, and one was intercepted by Defender Nick Sebek.

The importance of the scrimmage was emphasized when Ball announced that early next week, after he views the motion pictures of the drill, the cutting of players will commence.

The sharpest runners today, outside of Dowda, were Eddie Saenz, John Hollar, Joe Bartos, Smith and Buddy Shoaf.

Tennis Instructions Offered Boys at 'Y'

Starting Tuesday, tennis instructions will be offered for boys 8 to 14 years of age, from 10 to 10:30 a. m., in the Boys' Y. M. C. A. gym, 1732 G st. nw. Earl Williams, assistant to the physical director will conduct the classes.

By Henry Rohland—The Washington Post

IN THE DIRT—This is what a worm's eye view is like of a batter striking out on a pitch into the dirt. The batter is "Slugger" Reed, rightfielder for Cameo Furniture, swinging at a third strike as Catcher George Ewald, of the Ballston team, digs in for the ball. Umpire is W. E. Lloyd. Cameo won, 4-3, in a benefit for the Ballston Indians kids fund in Arlington

Big Game Friday Night

All-Stars May Be Just Good Enough to Make Eagles Step

Chicago, Aug. 5 (AP)—The mighty Philadelphia Eagles are favored by two touchdowns, but the College All-Stars have the brawn and skill to uncork an upset in next Friday night's football season opener at Soldier Field.

One of the heaviest All-Star squads in the classic's 17-year history fronting the backfield likes of Charley Justice, Doak Walker, Chuck Hunsinger, Emil Sitko, Curley Morrison could defeather the proud Champion Eagles of the National Football League.

Last year, the Eagles humiliated Bud Wilkinson's All-Stars, 38-0, and that marked the eleventht professional triumph in the series, which annually jams more than 90,000 into the huge Lake Front stadium. The last All-Star win was a 16-0 decision over the Chicago Bears in 1947.

This season, the All-Star coaches, headed by Eddie Anderson of Holy Cross, decided to really get down to business. They recommended that the All-Star squad, previously numbering an unwieldy total of more than 70, be trimmed to 50, and that the training site be switched from Evanston, Ill., to Delafield, Wis., many miles farther from distracting Chicago entertainment.

As a result, even the usually pessimistic coaching staff has been able to find fault with All-Star practices.

Quarterbacking, which in the past has been quite an All-Star problem, has been smooth in workouts. Anderson has three top-notch passers and ball-handlers in Travis Tidwell of Auburn, Adrian Burk of Baylor and Eddie Le Baron, the mighty mite from College of Pacific.

When it comes to rooting out the big Eagle forwards, Anderson can rely on such All-Star behemoths as Clay Tonnemaker and Leo Nomellini of Minnesota; Lou Creekmur of William and Mary, Joe Watson of Rice, Bull Schweder of Penn, Don Campora of College of Pacific and Carl Kiilsgard of Idaho.

Biggest collegian is Notre Dame's Leon Hart at approximately 265, but the Detroit Lion rookie may not even get in the game. Hart has been nursing a heel injury.

When it comes to matching the Eagles' sharp aerial game built around Tommy Thompson, the All-Stars may keep up an equally damaging volley from the arms of Tidwell, Burk and Le Baron.

If the All-Stars have any trouble guarding Rambling Pete Pihos, the Eagles' husky receiver, the pros also may have their hands full keeping All-Star passes from the clutches of North Carolina's Art Weiner, Oklahma's Jim Owens, Illinois' Slip Kersulis, and Baylor's J. D. Ison.

Anderson's attack is more or less built around the straight T-formation. Last year, the Eagles, well-touted on Wilkinson's Split-T, had the game under control from start to finish.

Departmental League Schedules 5 Games for Week

Five makeup games will be played this week in the Departmental League. Monday FBI meets Northeast Bodyworks; Tuesday the Gas Co. meets Naval Gun Factory; Wednesday FBI plays Northeast Bodyworks, Thursday Northeast Bodyworks meets the Gas Company and Friday FBI plays Naval Gun Factory. All games are on the South Ellipse at 5:30 p. m.

'Satch' Paige Hurls Against Grays Here Today

Satch Paige, veteran of uncounted seasons will pitch today for the Philadelphia Stars in a Negro National League game at Griffith Stadium against the Washington Homestead Grays.

The 6 foot 3½-inch hurler will be opposed by either Wilmer (Red) Fields, giant righthander, or Cecil Kaiser, a southpaw.

Paige will resume a rivalry when he squares off against slugging Josh Gibson, jr., Grays' third baseman. (Gibson is a son of the late Josh Gibson, sr., originally a batterymate of "Satchelfoot," who later worked up a slugger-pitcher rivalry with him when they moved on to different ball clubs.

The game starts at 2 p. m.

Belle Haven Wins in Tennis

The Belle Haven Country Club of Alexandria lost only one singles match as it coasted to a 5-1 tennis victory over the Washington Golf and Country Club yesterday on the Belle Haven courts.

SUMMARIES

Singles—George Tittman (Washington) defeated William Galligher, 1—6, 6—2, 6—3. David Herron (Belle Haven) defeated George Yount, 6—2, 6—1. Philip Herrick (Belle Haven) defeated Alvin Peterson, 6—1, 6—1. Valentine Grundman (Belle Haven) defeated James Franklin, 4—6, 8—6, 6—3.

Doubles—Joel Baker and Herron (Belle Haven) defeated Tittman and Yount, 6—1, 8—6. Arthur Varela and Richard Markey (Belle Haven) defeated Peterson and Franklin, 6—4, 6—2.

A's Blanked By Overmire Of Browns, 4-0

St. Louis, Aug. 5.—Stubby Overmire pitched a seven-hit shutout tonight as the St. Louis Browns defeated the Philadelphia Athletics, 4-0.

A's hurler Alex Kellner held the Browns to one hit for the first six innings but crumbled in the seventh and the Browns got to him for three more.

George Stirnweiss led off the seventh with a double, Roy Sievers tripled and Don Lenhardt singled. Ken Wood bunted for a sacrifice but reached third when Kermit Wahl threw the ball over Ferris Fain's head at first, Lenhardt scoring on the play. Wood scored the fourth run on a long fly.

Kellner struck out eight men and walked but one.

Phila.	AB	H	O	A	St. Louis.	AB	H	O	A
Joost,ss	4	0	1	0	Demars,ss	4	1	2	2
Moses,rf	5	2	3	0	St'weiss,2b	4	2	3	0
Valo,lf	2	0	3	0	Sievers,cf	4	1	3	0
Chap'n,cf	5	1	1	0	Lenh'dt,1b	2	1	8	0
Fain,1b	3	0	5	1	Wood,rf	1	0	1	0
H'chc'k,2b	4	1	0	1	Moss,c	3	0	3	0
Wahl,3b	3	2	2	1	Kokos,lf	3	0	5	0
Tipton,c	4	0	8	0	Friend,3b	3	0	2	1
Kellner,p	3	0	1	3	Overmire,p	3	0	0	1
aScheib	1	1	0	0					
bMcCosky	0	0	0	0					
Totals	34	7	24	6	Totals	27	5	27	4

aSingled for Kellner in 9th.
bRan for Scheib in 9th.

Philadelphia	....	000 000 000—0
St. Louis	....	000 000 40x—4

Runs—Stirnweiss, Sievers, Lenhardt, Woods. Errors—Friend, Wahl. Runs batted in—Sievers, Lenhardt, Moss. Two-base hits—Moses, Stirnweiss. Three-base hits—Sievers. Sacrifice—Woods (2). Double plays—Demars and Stirnweiss. Left—Philadelphia 13, St. Louis 2. Bases on balls—Kellner 1, Overmire 6. Strikeouts—Kellner 8, Overmire 2. Winner—Overmire (4-9). Loser—Kellner (6-13).

Colleens Beat Sallies, 4-3

The Chicago Colleens gained a split in their local two-game series with the Springfield Sallies by nosing them out, 4-3, in 10 innings before 3152 fans last night at Griffith Stadium.

Each team has won 25 games on the 90-game Nation-wide tour.

Joan Sindelar scored the winning run with one out in the first half of the last inning. She singled, moved to third on a safe bunt and a force play and scored when the Colleens missed an attempted double play on a ground ball.

Chicago Colleens	300 000 000 1—4	7	2
Springfield Sallies	000 001 101 0—3	9	4

Schweigert and Taylor; Martines and O'Dowd.

District Boxing Group Asks Cut Of TV Receipts

The District Boxing Commission yesterday asked District Commissioners for a cut of television receipts at professional boxing bouts here.

In its annual report to the Commissioners, the boxing board said that:

"It is essential for the survival of boxing that there be a ruling including TV receipts or that the law be changed to prodvide."

The boxing group, deriving no income from TV for the fiscal year of 1950, said that its income has steadily fallen. For the fiscal year of 1950 it was $10,371.49, 46.5 percent less than 1949 and 63.5 less than 1948.

The impact of TV on boxing has been financially disastrous not only in the District but throughout the Nation, the commission said.

Cameo Beats Ballston Indians, 4-3

Cameo Furniture of The Washington Post-Industrial League came up with four runs in the sixth inning and defeated the Ballston Indians, 4-3, yesterday at Griffith Stadium.

Cameo combined two walks, two errors and a single by Jimmy Reed for its winning rally.

Cameo	000 004 000—4	[illegible]	[illegible]
Ballston	010 110 000—3	5	2

Alexander and Lloyd; Fogarty and Ewald.

SNEAD—From Page 1-C

Baby-Sitter Finds Snead Is 'Nice Man'

Sam to come in. It paid off.

After Snead had changed clothes he met the little old woman in front of the locker room.

"So you're Mrs. Chittum," smiled the Nation's leading money winner. "The name is familiar all right and I kinda remember sitting on your lap."

Mrs. Chittum's face lit up like the dawn. They chatted a long time.

With photographers coaxing, Snead finally said:

"I wonder how it would feel to sit in your lap again?"

Mrs. Chittum blushed.

They settled it when Snead sat on the edge of her chair and put his arm around her shoulder.

Mrs. Chittum finaly left, her face beaming.

"I'm getting up in age," she smiled. "This is one thrill I will never forget. He is such a nice man. Just like he was such a nice little boy."

Marines Batter Randall Motors

Quantico, Va., Aug. 5 (AP).—Randall Motors of The Washington Post-Industrial Baseball League became the eighty-fifth victim of the Quantico Marines, 15 to 2, today. Quantico has lost only 12 games.

Three home runs helped win the game for the Marines, a three-run clout by Stan Sidloski in the third, and two-run blows by Bill Hawkins in the fourth and Carl Goodial in the fifth. Ed Mullaney, Quantico's starting pitcher, registered his fourteenth victory in 15 games.

Left-Handed Golfers Open Play Aug. 8

Bloomington, Ill., Aug. 5 (AP).—Left-handed golfers, approximately 150 of them from all sections of the Nation, today began advancing on Bloomington Country Club in preparation for the opening of the National Association of Lefthanded Golfers' annual tourney here August 8-11. Alvin Everett, Rome, Ga., is defending

NATS—From Page 1-C

Griffs Lose To Detroit By 9 to 8

for Gil Coan, on a pop to Kolloway to end it.

It was 8-5, Detroit, as Sima came in to pitch for Washington in the seventh, and when the Tigers put over their ninth run at his expense in that inning, it didn't look like much. However, it turned out to be the margin of Detroit's victory.

A walk to Kolloway and Robinson's double to right did the trick.

Cass Opens Ninth With Double

A couple of thousand fans had left the park when Cass Michaels led off Washington's ninth with a double down the rightfield line. One out later, Evans scored Michaels with a two-bagger.

It appeared to be all over but the shouting when Pinch-Hitter Mickey Grasso fled to Groth for the second out. The Nats were still trailing, 9-6.

But Yost breathed some life into the rally with a Texas League single to right which fetched home Evans. Ortiz singled Yost to second, and Noren pumped a single down the rightfield line to score Yost with the eighth run and Ortiz, the potential tying run, pulled up at third.

Tiger Manager Red Rolfe rushed out to the mound to talk to Newhouser, and the crowd was yelling for Rolfe to take him out. However, with lefthanded hitting Vernon up next, Rolfe decided to stick with southpaw Newhouser.

With the count two strikes and a ball, Hal fired his fast one. Vernon couldn't make up his mind whether to swing or not, and finally took a half-swing. He missed, and the rally and game were over.

IN SHORT—Before the Nats series, Wertz had hit safely in 14 out of 18 trips for a .777 average. Against Washington, he's hit once in nine trips . . . Yost, whose job as leadoff batter requires that he get on base frequently, is doing remarkable well. He's been on 19 out of his last 25 times at bat . . . tomorrow afternoon, Gene Bearden (1-3) makes his first start as a Nat, pitching against Dizzy Trout, (7-1).

Illini Oppose Bowl Revision

Champaign, Ill., Aug. 5 (U.P.).—Illinois may take the lead in breaking the Rose Bowl football contract, it appeared today from the stand of University President George Stoddard.

Stoddard said he will oppose any proposed alterations of the present contract between the Big Ten and the Pacific Coast conferences.

The West Coast, it is understood, wants to change the terms to permit the same Big Ten champion to play at Pasadena once every two years, rather than once every three years.

"The three-year rule is one of the best safeguards the Western Conference has," Stoddard said. "If it were lowered to once in two years, the way would eventually be opened for the champion to go to the bowl each year. "In that case the Big Ten would be vulnerable to charges of over-emphasis on football."

The present contract expires January 1, 1951, and the two conferences will meet in December to work on a new agreement.

Calvert Wins Two Games

Second-place Calvert Independent moved to within one-half game of the Southern Maryland Baseball League lead yesterday by sweeping a doubleheader from Davisonville, 4-2 and 4-1.

St. Leonard's remained in first place by winning 2-1 from Cedar Grove. The loop leaders will clash in an important twin bill at Calvert today.

In the only other games yesterday, Grennock whipped Solomon's twice, 13-4 and 4-0.

Today's schedule: Cedar Grove at Solomon's, 2:30 p. m. St. Leonard's at Calvert Independent (2 games), 1:30 p. m. Grennock at Avalon Shores, 2:30 p. m. Prince Frederick at Owings, 2:30 p. m.

Major League Batting, Pitching

(The records below include day games played August 3.)

American League

CLUB BATTING

Club.	AB.	R.	H.	2b.	3b.	Hr.	Rbi.	Pct.
Bos.	3575	686	1085	177	37	119	655	.304
N. Y.	3411	580	966	158	47	96	545	.285
Det.	3358	562	952	175	40	78	515	.283
Cleve.	3360	561	931	147	31	117	523	.277
Chi.	3484	426	923	119	31	65	394	.266
Phila.	3346	461	889	128	34	73	418	.266
Wash.	3334	441	844	106	37	48	416	.253
St. L.	3228	449	784	140	25	77	416	.243

CLUB FIELDING

Club.	G.	PO.	A.	E.	DP.	Pct.
Boston	99	2644	1135	65	119	.983
New York	99	2920	985	73	116	.981
Detroit	97	2619	1141	79	102	.979
Cleveland	99	2622	1046	77	106	.979
Chicago	102	2673	1137	87	120	.978
Washington	96	2572	1086	93	107	.975
Philadelphia	99	2612	1110	112	137	.970
St. Louis	97	2572	1090	122	101	.964

Triple play—Washington.

INDIVIDUAL BATTING

Player and Club.	AB.	R.	H.	Hr.	Rbi.	Pct.
Bauer, N. Y.	227	53	80	9	45	.353
Doby, Cleve.	323	74	113	14	67	.350
Kell, Det.	395	78	138	7	67	.349
Goodman, Bos.	237	47	81	3	32	.342
Dropo, Bos.	361	69	123	25	102	.341
Niarhos, Chi.	41	8	14	0	1	.341
Pesky, Bos.	307	76	102	1	31	.332
Berra, N. Y.	370	64	122	11	73	.330
Evers, Det.	346	68	114	17	68	.330
Zarilla, Bos.	306	57	101	2	51	.330
Tebbetts, Bos.	198	28	65	8	37	.328
Garver, St. L.	53	8	17	1	8	.321
Wertz, Det.	373	65	119	22	99	.319
Williams, Bos.	267	76	85	25	83	.319
Wright, Bos.	91	14	29	0	16	.319
Hitchcock, Phila.	198	18	63	1	32	.318
Rizzuto, N. Y.	398	77	126	3	37	.317
Grasso, Wash.	101	16	32	1	9	.317
DiMaggio, Bos.	371	83	117	6	37	.315
Groth, Det.	359	56	113	7	49	.315
Boone, Cleve.	170	34	53	7	34	.312
Lipon, Det.	402	71	125	0	45	.311
Mize, N. Y.	116	26	36	12	36	.310
Avila, Cleve.	87	17	27	1	14	.310
Doerr, Bos.	364	66	112	17	83	.308
Majeski, Chi.	348	39	107	6	44	.307
Noren, Wash.	316	49	97	8	59	.307
Lehner, Phila.	238	24	73	4	31	.307
Murray, Cleve.	79	10	24	1	9	.304
Baker, Chi.	56	9	17	0	3	.304
Carrasquel, Chi.	359	56	108	4	34	.301
Rosen, Cleve.	364	79	109	29	83	.299
Michaels, Wash.	306	47	91	5	36	.298
Lollar, St. L.	292	47	87	11	50	.298
Mele, Wash.	265	34	79	9	61	.298
Kennedy, Cleve.	320	54	95	8	36	.297
Kolloway, Det.	232	29	69	4	32	.297
Woodling, N. Y.	279	47	82	3	42	.294
Mitchell, Cleve.	372	54	109	1	36	.293
Goldsberry, Chi.	99	17	29	2	18	.293
Yost, Wash.	368	68	107	9	36	.291
Easter, Cleve.	333	59	87	21	60	.291
Zernial, Chi.	369	55	107	8	52	.290
Guerra, Phila.	201	23	58	2	22	.289
Astroth, Phila.	70	6	20	0	9	.286
Masi, Chi.	263	29	75	6	39	.285
Stephens, Bos.	409	88	116	24	102	.284
Vernon, Wash.	257	34	73	4	45	.284
Vollmer, Bos.	109	26	31	5	20	.284
Chapman, Phila.	360	69	101	18	72	.281
Robertson, Wash.	89	16	25	0	9	.281
DiMaggio, N. Y.	343	72	96	21	78	.280
Valo, Phila.	301	50	84	8	30	.279
Coleman, N. Y.	339	46	94	6	45	.277
Robinson, Chi.	366	49	99	9	49	.275
Lenhardt, St. L.	317	54	87	17	59	.275
Henrich, N. Y.	117	20	32	6	28	.274
Fain, Phila.	323	58	88	8	55	.272
Coleman, St. L.	184	26	50	6	27	.272
Johnson, N. Y.	184	29	50	3	28	.272
Moses, Phila.	185	35	50	2	17	.270
Tipton, Phila.	75	4	20	2	7	.267
Stewart, Wash.	263	33	70	3	29	.266
Philley, Chi.	412	49	108	12	61	.262
Arft, St. L.	176	33	46	1	13	.261
Priddy, Det.	385	67	100	7	45	.260
Boudreau, Cleve.	205	20	53	1	22	.259
McCormick, Chi.	31	5	8	0	2	.258
Kokos, St. L.	339	54	87	13	39	.257
Mapes, N. Y.	270	50	69	8	45	.256
Hegan, Cleve.	275	40	70	13	50	.255
Coan, Wash.	169	28	43	6	26	.254
Robinson, Det.	210	35	53	7	28	.252
Fox, Chi.	247	28	62	0	20	.251
Gordon, Cleve.	272	47	68	13	42	.250
Batts, Bos.	172	20	43	3	18	.250
McCosky, Phila.	103	12	25	0	6	.243
Brown, N. Y.	207	24	50	4	31	.242
Delsing, St. L.	99	9	24	0	10	.242
Rickert, Chi.	170	21	41	2	18	.241
Suder, Phila.	171	20	41	5	25	.240
Tucker, Cleve.	46	7	11	0	4	.239
Stirnweiss, St. L.	148	15	35	1	12	.236
Dente, Wash.	387	32	91	0	33	.235
Demars, St. L.	107	16	25	0	9	.234
Joost, Phila.	297	48	69	13	44	.232
Upton, St. L.	256	38	59	1	15	.230
Collins, N. Y.	171	37	39	8	21	.228
Sievers, St. L.	255	28	58	7	40	.227
Friend, St. L.	283	39	63	5	40	.223
Sommers, St. L.	95	14	21	0	11	.221
Moss, St. L.	96	11	21	5	12	.219
Wood, St. L.	194	18	42	8	39	.216
Wahl, Phila.	126	10	27	2	10	.214
Appling, Chi.	84	6	18	0	10	.214
Kryhoski, Det.	155	17	33	4	18	.213
Ostrowski, Wash.	138	20	29	4	17	.210
Evans, Wash.	240	18	50	2	24	.208

PITCHING
(Five or more decisions)

Pitcher & Club	IP.	H.	BB.	SO.	W.	L.	Pct.
Lemon, Cleve.	192	182	95	108	17	4	.810
Trout, Det.	88	89	28	42	7	2	.778
M'D'mott, Bos.	94	88	98	68	6	2	.750
Gray, Det.	123	116	62	77	10	4	.714
Sanford, N. Y.	99	87	67	44	5	2	.714
Wynn, Cleve.	123	96	64	84	11	5	.688
Lopat, N. Y.	153	158	50	45	13	6	.684
Zoldak, Cleve.	45	47	15	13	4	2	.667
C'uegra, Wash.	63	69	29	14	4	2	.667
Byrne, N. Y.	147	138	111	81	11	6	.647
H'hinson, Det.	144	186	30	43	11	6	.647
Raschi, N. Y.	165	152	79	92	12	7	.632
N'houser, Det.	109	134	52	51	10	6	.625
Haynes, Wash.	65	77	28	10	5	3	.625
Stobbs, Bos.	106	106	55	57	6	4	.600
Johnson, St. L.	53	79	33	13	3	2	.600
H'teman, Det.	188	170	61	65	13	9	.591
Feller, Cleve.	155	148	64	71	10	7	.588
Dobson, Bos.	148	156	63	53	11	8	.579
Hooper, Phila.	123	149	74	37	9	7	.563
Hudson, Wash.	156	170	61	48	10	8	.556
Gromek, Cleve.	74	61	27	24	6	5	.545
Parnell, Bos.	147	156	62	52	8	7	.533
R'nolds, N. Y.	154	150	86	105	9	9	.500
Garcia, Cleve.	108	129	53	38	6	6	.500
Gumpert, Chi.	95	95	43	22	5	5	.500
Harris, Wash.	63	47	32	23	5	5	.500
Ferrick, N. Y.	50	45	17	13	4	4	.500
M'sterson, Bos.	76	85	55	34	4	4	.500
Starr, St. L.	66	79	39	15	3	3	.500
Kinder, Bos.	144	156	53	64	10	11	.476
Garver, St. L.	159	159	59	45	8	10	.444
Pierce, Chi.	135	105	94	69	8	10	.444
White, Det.	75	65	35	34	3	4	.429
M'rero, Wash.	114	112	32	50	5	7	.417
Kuzava, Wash.	130	114	72	59	5	7	.417
Cain, Chi.	115	102	71	53	6	9	.400
Flores, Cleve.	28	32	15	15	2	3	.400
Wight, Chi.	137	138	53	47	7	11	.389
Widmar, St. L.	124	137	49	44	5	8	.385
S'orough, Chi.	145	156	60	70	8	13	.381
Shantz, Phila.	153	190	59	63	6	10	.375
Page, N. Y.	40	43	24	25	3	5	.375
Fannin, St. L.	56	66	36	22	3	5	.375
Kellner, Phila.	144	151	75	55	6	12	.333
Wyse, Phila.	98	112	55	17	5	10	.333
Scheib, Phila.	82	95	58	27	3	6	.333
Dorish, St. L.	92	131	33	30	4	9	.308
Weik, Cleve.	63	50	61	39	2	5	.286
O'rowski, N. Y.	85	85	12	23	2	5	.286
Brissie, Phila.	162	157	75	66	5	13	.278
O'rmire, St. L.	87	123	20	16	3	9	.250
Holcombe, Chi.	56	80	30	28	2	7	.222
Fowler, Phila.	68	75	54	15	1	5	.167
Haefner, Chi.	68	79	41	16	1	6	.143

National League

CLUB BATTING

Club	ab	r	h	2b	3b	hr	rbi	Pct.
Brooklyn	3290	539	910	155	29	123	488	.276
St. Louis	3346	494	912	177	33	63	461	.274
New York	3147	459	854	134	30	84	435	.271
Phila.	3512	502	939	147	38	92	470	.268
Boston	3380	525	889	142	27	102	489	.264
Pittsburgh	3325	431	864	136	34	85	396	.260
Cincinnati	3277	414	831	152	17	71	388	.254
Chicago	3207	420	808	148	31	103	404	.252

CLUB FIELDING

Club	G	PO	A	E	DP	Pct.
Brooklyn	94	2493	1040	67	107	.981
St. Louis	97	2592	1117	88	113	.977
New York	94	2489	1038	86	105	.977
Philadelphia	102	2700	1105	94	105	.976
Cincinnati	96	2625	963	93	80	.975
Pittsburgh	97	2544	1066	91	101	.975
Boston	98	2625	1032	103	94	.973
Chicago	98	2494	1151	126	93	.967

Triple play—St. Louis, Philadelphia.

INDIVIDUAL BATTING

Player and Club	ab	r	h	hr	rbi	Pct.
Robinson, Brooklyn	345	73	128	11	64	.371
Calderone, New York	35	5	13	0	5	.371
Musial, St. Louis	356	69	128	14	68	.360
Garagiola, St. Louis	75	8	26	2	19	.347
Pafko, Chicago	315	69	105	24	59	.333
Lockman, New York	287	41	95	4	31	.331
Hermanski, Brooklyn	150	21	49	4	18	.327
Cooper, Cin.-Boston	255	41	83	11	47	.326
Slaughter, St. Louis	381	64	124	9	79	.325
Hopp, Pittsburgh	246	39	80	6	32	.325
Holmes, Boston	210	36	67	6	34	.319
Snider, Brooklyn	382	72	121	20	67	.317
Stanky, New York	328	67	104	4	34	.317
Wyrostek, Cincinnati	295	43	93	5	41	.315
Gordon, Boston	274	55	86	19	56	.314
Seminick, Philadelphia	219	33	68	11	40	.311
Sisler, Phila.	348	53	108	11	61	.310
Furillo, Brooklyn	382	57	118	12	70	.309
Pramesa, Cincinnati	123	11	38	4	24	.309
Weatherly, New York	55	9	17	0	11	.309
Jones, Philadelphia	385	73	118	22	66	.306
Mueller, New York	282	34	86	3	46	.305
Kluszewski, Cincinnati	316	51	96	18	69	.304
Howerton, St. Louis	189	37	57	4	34	.302
Hodges, Brooklyn	341	57	102	14	57	.299
Dark, New York	363	49	105	11	47	.298
Jethroe, Boston	362	71	107	11	36	.296
Ashburn, Philadelphia	359	55	106	2	24	.295
Murtaugh, Pittsburgh	298	32	88	2	31	.295
Ennis, Philadelphia	378	62	111	24	93	.294
Campanella, Brooklyn	281	47	82	21	59	.292
Glaviano, St. Louis	294	65	85	5	32	.289
Waitkus, Philadelphia	406	70	117	1	30	.288
Torgeson, Boston	371	77	107	17	65	.288
Kazak, St. Louis	105	18	30	5	19	.286
Kiner, Pittsburgh	337	72	96	29	81	.285
Dillinger, Pittsburgh	46	5	13	0	1	.283
Schoendienst, St. L.	411	58	116	6	47	.282
Borkowski, Chicago	163	20	46	3	18	.282
Thompson, New York	313	54	88	13	53	.281
Hartung, New York	32	5	9	3	6	.281
Mueller, N.Y.-Pittsb'h	111	13	31	5	18	.279
Elliott, Boston	311	53	86	17	69	.277
McCullough, Pittsb'gh	141	16	39	2	15	.277
Nelson, St. Louis	119	16	33	1	16	.277
Scheffing, Chi'go-Cin.	55	4	15	2	7	.273
Westlake, Pittsburgh	294	42	80	13	53	.272
Westrum, New York	288	56	78	17	48	.271
Marion, St. Louis	229	25	62	4	29	.271
Sauer, Chicago	341	53	92	18	71	.270
Cavarretta, Chicago	205	41	55	9	24	.268
Hamner, Philadelphia	421	59	112	9	49	.266
Hartsfield, Boston	237	41	63	3	14	.266
Diering, St. Louis	139	24	37	3	13	.266
Phillips, Pittsburgh	78	7	21	3	15	.266
Mauro, Chicago	64	6	17	0	6	.266
Northey, Cin.-Chicago	162	21	43	8	21	.265
Meeks, Cincinnati	38	1	10	1	2	.263
Rojek, Pittsburgh	214	27	56	0	15	.262
Ryan, Boston-Cin.	289	45	75	5	32	.260
Bell, Pittsburgh	223	31	58	5	30	.260
Usher, Cincinnati	219	35	57	5	21	.260
Russell, Brooklyn	166	33	43	10	28	.259
Ward, Chicago	108	17	28	4	13	.259
Adcock, Cincinnati	151	19	39	3	27	.258
Cox, Brooklyn	250	36	64	6	25	.256
Nicholson, Phila.	43	3	11	3	10	.256
Stallcup, Cincinnati	311	27	79	5	38	.254
Hatton, Cincinnati	283	45	72	11	36	.254
Whitman, Phila.	107	19	27	0	7	.252
Marshall, Boston	223	33	56	5	35	.251
Irvin, New York	179	26	45	5	27	.251
Olmo, Boston	96	15	24	3	17	.250
O'Connell, Pittsburgh	84	8	21	3	9	.250
Smalley, Chicago	343	33	85	15	62	.248
Serena, Chicago	280	36	69	11	43	.246
Rice, St. Louis	240	26	59	4	30	.246
Miller, St. Louis	142	15	35	3	22	.246
Ramazzotti, Chicago	139	17	34	1	6	.245
Schenz, Pittsburgh	94	12	23	1	4	.245
Castiglione, Pittsburgh	176	16	43	2	12	.244
Litwhiler, Cincinnati	82	14	20	5	10	.244
Rice, St. Louis	243	26	59	4	30	.243
Adams, Cincinnati	211	27	51	1	9	.242
Thomson, New York	341	51	82	14	54	.241
Reese, Brooklyn	286	53	69	5	24	.241
Lowrey, Cincinnati	241	32	58	1	11	.241
Crandall, Boston	157	13	37	3	26	.236
Merriman, Cincinnati	166	24	39	2	17	.235
Terwilliger, Chicago	269	40	63	6	13	.234
Beard, Pittsburgh	168	32	39	4	11	.232
Morgan, Brooklyn	153	33	35	6	18	.229
Gilbert, New York	289	39	66	4	29	.228
Goliat, Philadelphia	295	27	67	8	41	.227
Mauch, Boston	81	11	18	1	11	.222
Bl'dworth, Cin.-Phila.	104	7	23	0	12	.221
Reiser, Boston	55	8	12	1	10	.218
Howell, Cincinnati	137	13	29	1	15	.212
Walker, St. Louis	143	16	30	0	7	.210
Kerr, Boston	331	38	68	1	27	.206
Owen, Chicago	175	12	36	1	14	.206

PITCHING
(Five or More Decisions)

Pitcher and Club	ip	h	bb	so	w	l	Pct.
Miller, Phila.	120	132	37	31	10	2	.833
Church, Phila.	87	70	24	30	5	1	.833
Maglie, New York	106	85	46	50	8	3	.727
Roberts, Phila.	180	170	46	93	13	5	.722
Hiller, Chicago	55	66	9	17	5	2	.714
Roe, Brooklyn	161	162	42	74	14	6	.700
Simmons, Phila.	154	130	65	112	14	6	.700
Lanier, St. Louis	125	112	46	62	9	4	.692
Sain, Boston	186	194	44	67	15	7	.682
Konstanty, Phila.	83	60	25	33	8	4	.667
Boyer, St. Louis	65	52	28	43	4	2	.667
Bickford, Boston	199	181	78	74	13	7	.650
Jansen, New York	167	141	33	111	12	7	.632
Newcombe, B'klyn	139	131	48	78	10	6	.625
Brazle, St. Louis	109	134	57	35	8	5	.615
Bankhead, B'klyn	90	87	62	65	6	4	.600
Koslo, New York	131	140	55	40	11	8	.579
Palica, Brooklyn	88	74	47	71	4	3	.571
Pollet, St. Louis	153	147	47	81	10	8	.556
Staley, St. Louis	109	138	33	38	10	8	.556
MacDonald, Pi'b'h	77	74	52	31	5	4	.556
Spahn, Boston	187	169	66	132	13	11	.542
Schmitz, Chicago	130	143	51	47	9	9	.500
Branca, Brooklyn	99	98	40	61	5	5	.500
Lade, Chicago	83	79	32	24	5	5	.500
Hartung, N. Y.	65	82	44	22	3	3	.500
Hogue, Boston	46	45	21	14	3	3	.500
Roy, Boston	44	52	30	17	3	3	.500
Blackwell, Cin.	157	139	68	112	10	11	.476
Brecheen, St. L.	107	98	27	58	6	7	.462
Chipman, Boston	84	90	29	26	5	6	.455
Dubiel, Chicago	84	76	45	29	4	5	.444
Rush, Chicago	163	169	63	60	9	12	.429
Raffensb'ger, Cin.	145	153	23	43	9	12	.429
Werle, Pittsburgh	122	143	32	44	6	8	.429
Kennedy, N. Y.	87	89	42	30	3	4	.429
Chambers, Pgh.	159	182	64	65	8	12	.400
Wehmeier, Cin.	157	164	92	84	8	12	.400
Minner, Chicago	110	112	42	54	4	6	.400
Fox, Cincinnati	117	128	64	45	5	8	.385
Jones, New York	113	99	59	46	7	12	.368
Munger, St. Louis	110	113	46	39	4	7	.364
Ramsdell, Bkn.-Cin.	91	100	41	50	5	9	.357
Meyer, Phila.	100	121	44	43	5	10	.333
Vander Meer, Chi.	60	51	46	35	2	4	.333
Queen, Pittsburgh	90	99	47	43	4	9	.308
Dickson, Pittsbgh.	134	143	48	44	5	12	.294
Smith, Cincinnati	56	38	26	38	1	4	.200
Klippstein, Chi.	62	67	35	28	1	5	.167
Kramer, N. Y.	57	63	27	18	1	6	.143
Heintzelmann, Phil.	96	95	35	31	1	8	.111

The Minors

PACIFIC COAST LEAGUE

	W.	L.	Pct.
Oakland	80	51	.611
Hollywood	71	61	.538
Seattle	67	65	.508
San Diego	69	62	.527
San Francisco	65	65	.500
Portland	63	65	.492
Los Angeles	58	72	.446
Sacramento	50	82	.379

AMERICAN ASSOCIATION

	W.	L.	Pct.
Louisville	67	47	.588
Indianapolis	64	48	.571
Minneapolis	68	48	.556
St. Paul	60	50	.545
Columbus	56	51	.523
Milwaukee	45	63	.417
Toledo	46	66	.411
Kansas City	41	66	.383

SOUTHERN ASSOCIATION

	W.	L.	Pct.
Atlanta	68	40	.630
Birmingham	63	45	.583
Nashville	62	50	.554
Memphis	58	51	.532
New Orleans	52	55	.486
Mobile	50	58	.463
Chattanooga	46	65	.414
Little Rock	35	70	.333

TEXAS LEAGUE

	W.	L.	Pct.
Fort Worth	69	45	.605
Beaumont	66	49	.574
Tulsa	60	53	.531
Dallas	58	55	.513
Oklahoma City	57	57	.500
San Antonio	57	58	.496
Shreveport	47	68	.409
Houston	43	72	.374

INTERNATIONAL LEAGUE
Syracuse 4 .... Buffalo 2
Rochester 6 .... Springfield 3

AMERICAN ASSOCIATION
Kansas City 8-4 .... Columbus 1-5

PACIFIC COAST LEAGUE
San Diego 7 .... San Francisco 5
Los Angeles 8 .... Sacramento 1

BRAKES RELINED While You Wait
Buick Spec. Pontiac '41 Olds 60 Dodge $11.95 Other Cars Equally Low
Duplicate D. C. Testing Machine
Johns-Manville Lining
1940-50 PLYMOUTH CLUTCH (Installed) $28.95
D. C. INSPECTION SERVICE WHEEL BALANCING—ALIGNMENT
VAN NORT Brake & Clutch Service
Warren Davis, Prop. Open Sun., 9-4
ST. 5361 429 K ST. N.W.

IF YOU NEED TIRES GET
The GENERAL TIRE
". . . goes a long way to make friends."
STRONGER—SAFER LONGER WEARING
CONVENIENT TERMS
CROKER GENERAL TIRE CO.
14th and Que Sts. N.W.
Phone DUpont 2500

REPAIR YOUR CAR NOW!!
Any Make—Any Model
AS LOW AS $5 DOWN
NEW CARS ARE STILL A LONG WAY OFF
FREE ESTIMATES
FORD MOTOR OVERHAUL
Install new rings, new connecting rod bearings, new head gasket, clean oil pan, clean oil pump, test, clean carbon, clean, test space plugs. 38.95
BODY & FENDER CRAFTSMEN
AUTO PAINTING SPECIAL
ANY MAKE ANY COLOR 42.50
GUARANTEED WORKMANSHIP
DRIVE IN TODAY
HANDLEY FORD
28 Years a Ford Dealer
6323 Ga. Ave. TA. 6060 Mr. Spencer
3730 Ga. Ave. GE. 5412 Mr. Banta

Zaharias Hikes Lead To 9 Strokes With 74

Drops 40-Foot Putt On Last Hole to Post Tally of 220

Chicago, Aug. 5 (AP).—Babe Zaharias dropped a 40-foot birdie putt on the last hole to decorate a two-under-par 74 and post a 54-hole tally of 220 today to maintain her mastery in the All-American women's golf open at Tam O'Shanter.

Babe, whose first round of 70 broke her own course record, joined 37s for her third-round effort. She went two-over-par on No. 13 with a three-put 7.

Her 220 total, eight under standard figures, gave her a nine-stroke edge over her nearest rival, Louise Suggs of Carrollton, Ga.

The field of 28 pro and amateur women swing into the last round tomorrow.

Top prize for the feminine pro is $900.

Suggs rolled into second place with a 74 of her own today for 229. Grouped next at 233 were pro Patty Berg with a third-round 76 and amateur Beverly Hansen of Pasadena, Calif., with 79.

Pro Betty Jameson of San Antonio, Tex., tied for second with Miss Hansen after 36 holes with 154, blew to 44, 40—84 for 238.

THIRD ROUND SCORES

xMrs. Mildred (Babe) Zaharias, 146—74—20.
xLouise Suggs, 155—74—229.
x-Patty Berg, 157—76—233.
Beverly Hanson, 154—79—233.
x-Betty Jameson, 154—84—238.
Dot Keilty, 162—82—244.
Mrs. Lyle Bowman, 162—84—246.
x-Marilyn Smith, 164—82—246.
Pat O'Sullivan, 164—82—248.
Edean Anderson, 165—83—248.
Peggy Kirk, 162—86—248.
x-Shirley Spork, 163—86—249.
x-Alice Bauer, 167—83—250.
Betty MacKinon, 165—85—250.
x-Marlene Bauer, 165—86—251.
Mary Agnes Wall, 165—86—251.
Mea Murray, 167—84—251.
Carol Diringer, 165—87—252.
Grace De Moss, 168—84—252.
x-Helen Detweiler, 173—80—253.

Stranahan Paces Amateurs With 144; Four Tied at 145

Chicago, Aug. 5 (AP).—British Amateur Champion Frank Stranahan of Toledo captured the half-way lead with even par 144 today in the All-American amateur golf tourney at Tam O'Shanter.

"Muscles" Stranahan, gunning for his third straight Tam crown, coupled a one-over-par 73 with his first round of 71 yesterday.

He led the field of 30 by one stroke. Four were tied at 145. This batch included Gene Coulter of Richmond, Ind., Purdue star; Gardner Dickinson of Dotham, Ala., a 1949 National Intercollegiate quarterfinalist while attending Louisiana State; veteran Wilford Wehrle, now registering out of Ormond, Fla., and Jim McHale of Philadelphia, Pa., the 1949 Walker Cup ace.

Wehrle moved into contention with a second round 72. Dickinson and Coulter posted 74's and ex-paratrooper McHale stretched out a 75 with a 10-foot birdie putt on the 18th.

Yesterday's first round leader with 69, Art Severson, the University of Miami, Fla., golf team mainstay who lives at Three Lakes, Wis., was erratic off the tees and climbed to a 78.

This gave him a 147 tally and locked him with David Logan, jr., University of Illinois captain from Chicago.

AMATEUR DIVISION

Frank Stranahan	71	73—144
Gene Ray Coulter	71	74—145
James McHale, jr.	70	75—145
Wilford Wehrle	73	72—145
Gardner Dickinson	71	74—145
David Logan	72	75—147
John Levinson	75	72—147
Art Severson	69	78—147
Bud Holscher	73	75—148
David Mitchell	74	76—150
Dick Collord	75	77—152
John Finney	77	76—153
Jay Brewer	77	76—153

Keiser, Douglas Tie for Tam O' Shanter Lead

They Get 70s; 6 Deadlock For 2d at 72

By Jerry Liska

Chicago, Aug. 5 (AP).—Herman Keiser of Lima, Ohio, and Dave Douglas of Wilmington, Dela., today posted two-under-par 70's to deadlock for the first round lead in the $15,000 All-American pro golf tourney.

Tam O'Shanter's trickily placed pins over the par 36, 36—72 course caused considerable trouble for the field of about 90 pros who started the 72-hole chase for top prize of $2,500.

Keiser, 36, 1946 winner of the Masters' tourney and slim, blond Douglas, 32, a golf pro's son, fired identical cards of 36, 34.

Co-favored Lloyd Mangrum of the host club, and British Open champion Bobby Locke, making his first American appearance in more than a year, were tied at even par 72 with Ed Furgol, Royal Oak, Mich.; John Peckham, Badin, N. C., and Aussie Pickworth of Melbourne, Australia.

Fargol, Turnesa Blow Up

Locke birdied only two holes and had as many one-over-pars.

Among those bracketed at 73 were Jimmy Demaret, Pete Cooper, Jack Burke, jr., Ed Oliver, Skip Alexander, Skee Riegel and Sam Snead.

Bunched at 74 were such shooters as National PGA Champion Chandler Harper, Johnny Bulla, Jimmy Clark, the qualifying leader with 66; Jimmy Hines, Dick Mayer and Claude Harmon.

It was a day of surprising blow-ups. Among these were Furgol's soaring from an opening 32, 4 under par, to a back nine 40, 4 over par, and Jimmy Turnesa's sky-rocketing from a 34 to 41 for 75.

Keiser, a Navy veteran of three years, bagged four birdies but had two one-over pars. He matched par through the first six holes then bagged a birdie on the 415-yard seventh when a No. eight iron shot dropped 2½ feet from the pin. On the 250-yard eighth, however, he was trapped and took a one-over-par four.

Douglas Has Only One Bogey

Number 10 also gave Keiser a birdie when he pitched to within 5 feet and dropped the putt. A bad drive cost him a one-over-par on the 445-yard par 4 fourteenth. On the fifteenth and eighteenth, however, he approached beautifully for birdies.

Douglas, seventeenth among the Nation's money winners with an average of 72.15 for 74 tourney rounds, sailed easily to his 70. His first of three birdies came on the par 5 second where he dropped an edge shot 6 feet from the pin and sank the putt. His only bogey was on the 445-yard fourth where he needed a five.

Douglas birdied the 515-yard fifteenth by plunketing a chip shot 8 feet away and tapping home the putt for a four. Het got a birdie three on the 410-yard eighteenth by ramming in a 12-footer.

MEN'S DIVISION
(Par 36 36—72)

Dave Douglas	36	34—70
Herman Keiser	36	34—70
Aussie Pickworth	36	36—72
Fred Hawkins	36	36—72
Bobby Locke	37	35—72
Ed Furgol	32	40—72
Lloyd Mangrum	36	36—72
Johnny Palmer	34	38—72
Pete Cooper	37	36—73
Tommy Bolt	39	34—73
Sam Snead	35	38—73
Skee Riegel	35	38—73
Skip Alexander	35	38—73
Gene Kunes	34	39—73
Ed Oliver	36	37—73
Jack Burke, jr.	35	38—73
Jimmy Demaret	37	36—73
Chandler Harper	36	38—74

POSING AND PRETTY—One championship these Washington, D. C., girls would win in a walk in the National AAU women's swim meet at High Point, N. C., is that of "the prettiest squad." Shown on the diving board are (left to right): Ellen Oberti, Joel Leeman, Ann Quackenbush, Barbara Hobelmann and Mary Freeman, representing Washington's Ambassador Hotel. Miss Hobelmann won the 1500-meter freestyle title

Iowa U. Football Players Wear 2-Way Stretch, Nylon Pants

Iowa City, Iowa, Aug. 5 (AP).—Nylon pants with a two-way stretch—that's what University of Iowa football players will be wearing this fall.

The fancy pants, improved helmets, and new gold jerseys will be worn in the Southern California opener at Los Angeles, September 29.

The new pants have a two-way stretch of nylon and rubber in back. They are gold in color and fit tightly.

Seixas Turns Back Cochell; Flam Wins

South Orange, N. J., Aug. 5 (AP). Vic Seixas of Philadelphia and Herbie Flam of Beverly Hills, Calif., powered their way into the finals of the Eastern grass courts tennis championships today.

Seixas whipped Earl Cochell of San Francisco, 8—10, 9—7, 6—3, 6—3 ,while Flam eliminated Dick Savitt of Orange, N. J., 6—3, 6—4, 6—8, 8—6.

Cochell, who yesterday said the "best man was left off the Davis Cup team" when nonplaying captain Alrick Man, jr., failed to select him for a tryout, was effectively squelched by Seixas, who was seeded eighth.

Seixas Shows Best Game

The Philadelphian, who yesterday knocked out top-seeded Bill Talbert of New York, played the best tennis of his career.

Flam, former National junior champion, was expected to get past Savitt, a Cornell University player, who has been setting a hot pace on the eastern circuit all year. He might have run it out in straight sets, as he held a 5-3 margin in the third, but Savitt rallied and extended it to a fourth set.

Wimbledon champion Louise Brough and Doris Hart, third ranking United States women's player, gained the final round of the women's division.

Miss Brough, from Beverly Hills, Calif., conquered Barbara Scofield, of San Francisco, in a three-set thriller, 7-5, 5-7, 6-4.

Miss Hart Beats Champion

Miss Hart, of Jacksonville, Fla., turned back the national champion—Mrs. Margaret Osborne du Pont of Wilmington, Del., 6-4, 6-4.

The downfall of Mrs. du Pont was forecast yesterday when she was carried to three sets by Mrs. Helen Perez, of Nencino, Calif. The national champion has put on considerable poundage since last season, and no longer is able to rush the net consistently.

Miss Hart outdrove Mrs. du Pont in a spirited baseline duel, and passed her repeatedly with beautiful shots down the sidelines.

Miss Brough, much slimmer and more active than Mrs. du Pont, had the stamina in the clutch. With the decision in doubt, she stormed into the forecourt and took complete control. Her volleys were crisp and most of them went for placements.

Miss Scofield, 10th in the national ranking, just didn't have the shots to upset the queen of Wimbledon.

Cochell's 'Behavior' Kept Him Off Cup Team

South Orange, N. J., Aug. 5 (AP).—Earl Cochell was left off the United States Davis Cup squad as a "disciplinary measure," Alrick Man, non-playing captain of the team, said today.

"His behavior this year has been subject of widespread criticism," Man added. "It's still possible he may be named on the squad but his deportment will have to show marked improvement."

Lombardo, Sargant Win In Boat Races

Red Bank, N. J., Aug. 5 (AP).—George E. Sargant got a leg on the 1950 national sweepstakes trophy today by piloting his Etta into first place in the first heat over the 10-mile Navesink River course.

The Freeport, N. Y., auto dealer outdistanced the small field of three starters in the big boat race and posted an average speed of 72.964 miles per hour. Orchestra leader Guy Lombardo was second in his Tempo VI and Joe Van Blerck, also of Freeport, was third in the sweepstakes heat in his Aljo.

In the two-day regatta's cofeature—the Red Bank Gold Cup race—Lombardo reversed the order to push Tempo VI over the line first with an average speed of 71.598 in the 10-mile first heat.

10,000 See Races

Finals in both events will be raced Sunday.

Upward of 10,000 powerboat fans watched the 17-race program from a spectator fleet of some 200 boats moored around the course and from riverside lawns. The inboard events attracted only small fields of entries, but many starters went in for the outboard events.

Norman Lauterback of Lowerbank, N. J., driving Daniel J. Murphy's Dee-Jay VI, couldn't get started in the sweepstakes heat and placed third in the Red Bank Gold Cup heat, a quarter mile off the pace. The boat had undergone major repairs since it overturned and sank in the Detroit Gold Cup feature two weeks ago.

Van Blerck's Aljo, third in the sweepstakes first heat, won the sevenliter class first heat with no competition. No other craft appeared for that event. But Aljo conked out midway in the Gold Cup heat.

McAllister Breaks Record

Robert McAllister, Ventnor, N. J., driving Al Naruma's 48-cubic-inch inboard runabout, Yankee Boy, broke Naurma's month-old world record for that class in the first heat. Naurma had registered a mark of 43.966 miles per hour July 9. McAllister was clocked at 47.319.

Horace Dodge's My Sweetie, scheduled to enter the big events, could not be readied and brought in from Detroit in time for the regatta, racing officials said. My Sweetie won both the Sweepstakes and Gold Cup features last year.

Post Cup Golf Tuesday Draws 95 Women

Kenwood's Betty Meckley will have 94 other women golfers to defeat if she is to retain her title as Washington Post Cup champion in the Women's District Golf Association's Class A tournament at Congressional Tuesday.

Mrs. A. B. Bower of Manor, Women's District champ, is entered, as are Mrs. D. H. Henderson, Congressional's leading contender, and Washington's Mrs. M. Hale Dineen.

Pairings and starting times:

STARTING FROM NO. 1 TEE

9:00, Mrs. Milton Harris (Wood.), Mrs. Samuel Brown (Wood.); 9:04, Mrs. Henry Goodman (Wood.), Mrs. Theo. Peyser (Wood.); 9:08, Mrs. Ralph Goldsmith (Wood.), Mrs. Herman Neugass (Wood.); 9:12, Mrs. J. S. Phillips (A.-N.), Mrs. R. T. Schlosberg (A.-N.); 9:16, Mrs. W. A. Schoech (A.-N.), Mrs. G. L. Purmont (A.-N.); 9:20, Mrs. W. J. Ely (A.-N.), Mrs. C. B. Magruder (A.-N.); 9:24, Mrs. Irving Swanson (A.-N.), Mrs. Alex Leggin (A.-N.); 9:28, Mrs. Frank Browning (A.-N.), Mrs. C. G. DeKay (A.-N.); 9:32, Mrs. Betty Meckley (Ken.), Mrs. Norman Frost (Col.); 9:36, Mrs. Bliss Sargeant (B. H.), Mrs. J. F. Gross (Col.); 9:40, Mrs. Wm. Gilliam (B. H.), Mrs. Sam Lewis (B. H.); 9:44, Mrs. John Mancos (B. H.), Mrs. J. A. Brooks (B. H.).

9:48, Mrs. Raleigh Hendrix (B. H.), Mrs. James Swink (B. H); 9:52, Mrs. Franklin Babcock (C. C.), Mrs. Cecil Burnside (C. C.); 9:56, Mrs. Richard Johnson (C. C.), Mrs. Woodlief Thomas (C. C.); 10:00, Mrs. M. J. Torlinski (A.-N.), Mrs. Frank Mirth (Wash.); 10:04, Mrs. Hugh Nicolson (C. C.), Mrs. Robt. Wilson (C. C.); 10:08, Mrs. Philip Israel (C. C.), Mrs. Henry Ravenel (C. C.); 10:12, Mrs. R. D. Watson (Man.), Mrs. J. W. Godfrey (Congr.); 10:16, Miss Nina Crampton (Congr.), Mrs. Frank Murphy (Congr.); 10:20, Mrs. Carl Matthews (Congr.), Mrs. E. V. Brumfiel (Congr.); 10:24, Mrs. D. H. Henderson (Congr.), Miss Joan Crampton (Congr.); 10:28, Mrs. Geo. Jani (Congr.), Mrs. Gordon Street (Congr.); 10:32, Mrs. Henry Riley (Wash.), Mrs. Chas. Lynch (Congr.).

10:36, Mrs. Chas. L. Egenroad (Wash.), Mrs. Geo. W. Calvert (Wash.); 10:40, Mrs. Owen Hines (Wash.), Mrs. W. A. Walsh (Wash.); 10:44, Mrs. G. H. Bailey, jr. (Wash.), Mrs. Lafayette Franklin (Wash.); 10:48, Mrs. A. G. Simmonds (Wash.), Mrs. John J. Corson (Wash.); 10:52, Mrs. M. Hale Dinneen (Wash.), Mrs. J. H. Bullock (Wash.); 10:56, Miss Lucille Busch (Arg.), Mrs. Chas. Thomason (Arg.); 11:00, Mrs. Richard Foley (Arg.), Mrs. Stuart G. Smith (unattached); 11:04, Mrs. R. E. Zuber (Man.), Mrs. G. R. Gable (Ken.), Mrs. Marion Russell (P. G.).

STARTING FROM NO. 10 TEE

9:30, Mrs. Karl Giles (I. S.), Mrs. Marty Gordon (I. S.); 9:34, Mrs. Herbert Lacey (Man.), Mrs. R. R. Hayman (I. S.); 9:38, Mrs. Marie Walper (P. G.), Mrs. Paul Costello (I. S.); 9:42, Mrs. Geo. Martin (Man.), Mrs. F. C. Jones (Man.); 9:46, Mrs. J. W. Brownell (Man.), Mrs. W. A. Devin (Man.); 9:50, Mrs. Leo Butler (Man.), Mrs. Frank Williams (Man.), 9:54, Mrs. Lois Gladding (P. G.), Mrs. Robt. C. Ross (P. G.); 9:58, Mrs. Burton Kintz (P. G.), Mrs. M. S. Shahan (P. G.); 10:02, Mrs. Jack Smith (P. G.), Mrs. Geo Voight (P. G.); 10:06, Mrs. Fred Chaimson (P. G.), Mrs. Adelaide Lewis (P. G.); 10:10, Mrs. E. C. Atwood (Ken.), Mrs. Wm. Foley (Ken.); 10:14, Mrs. Richard Kreuzberg (Ken.), Mrs. Ed Widmayer (Ken.); 10:18, Mrs. J. P. Trouchaud (Ken.), Mrs. F. C. Hunter (Ken.); 10:22, Mrs. Clyde Hammersla (Ken.), Mrs. Edna Lee Falls (Ken.); 10:26, Mrs. A. B. Bower (Man.), Mrs. John Long (I. S.).

Neff, Leavens Reach Finals At Bluefield

Bluefield, W. Va., Aug. 5 (AP).—Defending Champion Shelton Horseley was eliminated today in semifinals of the nineteenth annual Blue Grass tennis tournament.

The Richmond, Va., youth, a University of Virginia star, won his first set but lost two more in falling before Philip Neff of Washington, D. C., 3—6, 6—3, 6—2.

Neff qualified to meet Don Leavens, also of Washington, D. C., in tomorrow's singles finals. Leavens ousted Delmar Sylvia of Richmond, Va., 6—2, 6—2.

Horseley also lost out in the doubles play, which like the singles finals became an all-Washington, D. C., contest. Horseley and Frank Hartz of Richmond were eliminated in the semifinals by Alex Keiles and Kahl Spriggs of Washington, 11—9, 8—6.

The winners will meet Leavens and Buddy Adair, both of Washington, who took their semifinals match from Neff and Doyle Royal of College Park, Md., 6—4, 6—4.

In the singles play, Horseley won his first set with smashing overhead shots. He had trouble getting them in as the match progressed, however, and Neff used chop shots to make unreachable placements as he moved out in front.

QUARTERFINAL RESULTS

Singles—Horseley over Gene Wash, Richmond, 6—1, 8—6; Neff over Jack Staton of Oak Hill, 9—7, 4—6, 6—1; Leavens over Bob Atwood, Richmond, 6—1, 6—1, and Sylvia over Royal, 6—3, 5—7, 6—3.

Doubles—Leavens and Adair over Atwood and Sylvia, 4—6, 6—2, 6—1; Royal and Neff over Eddie Alcorn, Pittsburgh, and Johnny Myers, Washington, 6—2, 6—3; Hartz and Horseley over Eli Tullis of Charlottesville, Va., and Staton, 6—0, 7—5, and Keiles and Spriggs over Wash and Waller Horseley of Richmond, 6—2, 6—4.

Lanham Stock Racers Try Again Tuesday

Strictly stock car racing, postponed three times within the past four weeks, tries again at the West Lanham, Md., Speedway Tuesday night, 8:30 o'clock.

From 30 to 35 pilots of the sponsoring Penn-Mar Racing Association of Rising Sun, Md., along with independent entries will see action.

Midgets, Regulars In Team Match

Two regular wrestlers and two midgets mix up in a two-man team bout at Turner's Wednesday.

Ace Freeman of New York, and Pee Wee James of France will meet Tiny Mills, and Sky Low Low, both of Canada, in the special novelty match scheduled for two out of three falls.

Freeman is 6 feet and 1 inch tall and weighs 198 pounds, while his partner is 44 inches high and scales 90 pounds. Mills is a giant of 260 pounds, and stands 6 feet 4 inches, while Sky Low Low is 44 inches and 89 pounds.

National Championships

Two Girls Get Half Medal Each For Dead Heat in AAU Swim

High Point, N. C., Aug. 5 (AP).—A dead heat, something new in senior women's National AAU swimming, put a new American record on the books today at the 1950 championships.

Defending Champion Evelyn Kawamoto of Honolulu, and Marge Hulton of Atlantic City, N. J., finished the 200-meter breaststroke in a tie at 3:10.2. Miss Kawamoto represents the Hawaii Swim Club, and Miss Hulton the Brighton Swim Club.

Their time was 6.1 seconds better than the record 3:16.3 set by Katherine Rawls of Miami, Fla., in 1931. AAU officials said the dead heat was the first ever recorded in the senior women's competition. They added that the gold first-place and silver second-place medals will be split, and the co-champions will get a half of each medal.

Defending champions, who were beaten in three of the five opening events yesterday, fared better today, although Barbara Jensen of Crystal Plunge, San Francisco, lost another title to Maureen O'Brien of the Town Club of Chicago.

Miss O'Brien became the meet's first double winner by taking the 100-meter back stroke crown with a time of 1:17.9, which bettered by 3.1 seconds Miss Jensen's winning time last year.

Miss O'Brien, who led all the way, won by a length over Sheila Donahue of the LaFayette (Ind.) Country Club. Miss Jensen finished sixth.

Honolulu's Hawaii swim club, defending team champion, jumped into first place in team competition with its showing in the second day of the championships.

The girls from Hawaii had 32 points for an 11-point lead over the second-place town club of Chicago. The Los Angeles Athletic Club was third with 16.

Other team scores: Ambassador Swim Club, Washington, 14; Ft. Lauderdale Swim Association, 10; Lafayette (Ind.) Country Club, 6; Brighton Athletic Club, Atlantic City, 4; Crystal Plunge, San Francisco, 3; Multnomas Athletic Club, Portland, Ore., Atlanta (Ga.) Athletic Club, and Takoma Swim Club, Washington, D. C., 2 each; and Mexico City, 1.

Four events tomorrow will end the 1950 championships: The 100-meter breaststroke, 800-meter freestyle, three-meter diving, and 300-meter Medley relay.

SUMMARIES

100-METER BACK STROKE—1. Maureen O'Brien, Town Club of Chicago, Ill.; 2. Sheila Donahue, Lafayette (Ind.) Country Club; 3. Thelma Kalama, Hawaii Swim Club, Honolulu; 4. Sharon Geary, Los Angeles Athletic Club. Time: 1:17.9.

200-METER BREAST STROKE — 1. Marge Hulton, Brighton Swim Club, Atlantic City, N. J., and Evelyn Kawamoto, Hawaii Swin Club, Honolulu, tied; 3. Judy Cornell, Multnomah Athletic Club, Portland, Ore.; 4. Jo Holland, Atlanta (Ga.) Athletic Club. Time: 3:10.2, new American record. (Old record of 3:14.3 set in 1931 by Katherine Rawls.)

400-METER FREE STYLE—1. Thelma Kalama, Hawaii Swim Club, Honolulu; 2. Carolyn Green, Ft. Lauderdale (Fla.) Swim Association; 3. Catherine Kleinschmidt, Hawaii Swim Club, Honolulu; 4. Evelyn Kawamoto, Hawaii Swim Club, Honolulu. Time: 5:30.9.

ONE-METER DIVING—1. Pat McCormick, Los Angeles Athletic Club; 2. Sara Wakefield, West Palm Beach, Fla.; 3. Juno Stover Irvin, Los Angeles Athletic Club; 4. Mary Francis Cunningham, Lafayette (Ind.) Country Club. 144.89 points.

800-METER FREE STYLE RELAY—1. Hawaii "A" (Julia Murakami, Catherine Kleinschmidt, Evelyn Kawamoto, Thelma Kalama); 2. Town Club, Chicago; 3. Ambassador Swim Club, Washington, D. C.; 4. Ft. Lauderdale (Fla.) Swim Association. Time: 10:37.4.

Two D. C. Swimmers Win Carolina Titles

High Point, N. C., Aug. 5 (AP).—Two Washington, D. C., swimmers captured Carolina AAU Open swimming trophies today in events run off at the 1950 senior women's national AAU championships.

Barry Wall of the Ambassador Swim Club took the 100-meter breast stroke, and Betty Jane Roland of the Takoma Swim Club won the 100-meter backstroke.

Mathias Leads Swiss Meet

Bern, Switzerland, Aug. 5 (AP).—Bob Mathias, Olympic decathlon champion from Tulare, Calif., won three of five events today to take the lead in the Swiss decathlon championships.

With five more events to be held tomorrow, Mathias had 3,822 points to 3,391 for Armin Scheurer, Switzerland's decathlon titlist, his closest competitor. In third place was Otto Rebula of Yugoslavia with 3,374 points.

Mathias captured the 400-meter run in :52.7, then took the shot put with a heave of 45 feet 11¼ inches. His third triumph was in the high jump with an effort of 5 feet 10⅞ inches.

Mathias was second in the 100-meter dash in :11.1 won by Willie Eichenberger of Switzerland and third in the broad jump won by Scheurer. Mathias jumped 21 feet 4 5/16 inches.

The track was heavy at the Wankdorf Stadium because of recent rains and a light wind bothered some of the contestants, including Mathias.

YMCA Horseshoe Tourney Tuesday

The Boys' Y. M. C. A. annual summer horseshoe tournament will be conducted Tuesday starting at 11 a. m.

The tournament will be conducted for the following age divisions: Preps—8 and 9 years; Juniors—10, 11, 12; and Intermediates—13 and 14.

At Kalamazoo

Richardson Meets Reed In Finals

Kalamazoo, Mich., Aug. 5 (AP).—Top-seeded Ham Richardson, 16-year-old stylist from Baton Rouge, La., eliminated the amazing, unseeded Pablo Eisenberg, of Millburn, N. J., 6—1, 6—1, today to win a finals berth in the National Junior Tennis Tournament.

Whitney Reed, of Alameda, Calif., defeated Fred Hagist, of Sacramento, Calif., 6—3, 6—4, to gain the right to meet Richardson for the championship tomorrow. Reed was seeded No. 2 and Hagist No. 4.

In the National Boys Tournament, being held simultaneously with the junior events, John Lesch, 14, of San Francisco, and Al Harum, 15, of Coral Gables, Fla., breezed into the finals.

Lesch, seeded No. 1, defeated eighth-seeded Donald Pimley, of San Leandro, Calif., 6—1, 6—0, and Harum eliminated seventh-seeded Dave Sofield, of River Forest, Ill., 6—3, 6—0.

Richardson, favorite from the start, ended Eisenberg's string of upsets that swept him into the semifinals. He met the unseeded Eisenberg's rushing game with well-aimed lobs and cat-like play at the net.

If the 16-year-old Louisianian wins tomorrow he will become the youngest National Junior champ in modern tennis tournaments. He already has won the National Interscholastic and Western Junior championships.

Reed and Hagist played spectacularly and close most of the way, the former's game finally pulling him to the front when it looked like the match might go into extra sets.

Lesch, a 5-foot 8-inch blond, picked himself as the new boys' champ before the tourney began, and he has looked like it up to now.

Harum, who stands 6 feet 2, has a blazing service and is figured to give Lesch a tussle.

LaMotta May Fight Dauthuille

New York, Aug. 5 (AP).—The International Boxing Club said today that Middleweight Champion Jake LaMotta might meet Laurent Dauthuille or France in a title bout at Detroit in September.

The IBC hasn't given up hope of signing LaMotta and Sugar Ray Robinson for a middleweight championship bout in New York next month, a spokesman said.

Negotiations still are under way for the Robinson bout, he said, but financial terms sought by both sides are blocking progress.

Two Games Today In National City League

Two National City unlimited league games will be played today. Northeast Bodyworks meets the Sportsmen's Club on the South Ellipse, and Southwest Merchants play the Washington Boys' Club on the West Ellipse. Both games start at 3:30 p.m.

East Potomac's Junior Golfers Qualify Tuesday

All youngsters who attended the publinx junior golf clinic at East Potomac golf course are invited by Pro Al Tredar to report Tuesday at 9 a. m. for the club qualifying round of the annual city-wide tournaments scheduled between youngsters of the various courses.

Six boys and three girls from Fort Dupont have already qualified for the finals August 15. Anacostia's juniors will stage their final eliminations at 9 a. m. Tuesday morning also.

Separate competitions will be held for girls 10-17, and boys 10-13, who will play nine holes, and boys 14-17, who will play 18 holes.

Losing Captain Gets Dunked in Pool

It's 'City Slickers' Vs. 'Country Jakes' Today In Slam-Bang Golf Match at Prince Georges

By Dave Heller
Post Reporter

ONE OF THE area's most colorful golf tournaments will take place today at Prince Georges' Country Club as members divide into hostile camps for the annual "city slicker-country Jake" tournament.

The city slickers will dress the part with jabo ties, stiff collars, and other finery. Country Jakes will compete in blue jeans, galluses, straw hats and rustic apparel. Captain of the losing team always gets thrown in the swimming pool.

Edgie Johnson will head the city slickers and Jay Woodside the country Jakes. Last year the slickers won.

Good deal for junior golfers: the Quantico Marine Base officers' Club has invited area junior golfers to play their course Tuesday. District Junior Skipper Frank Emmet has chartered a special bus which leaves for Quantico at 8:30 from the Champion Sports Store, 816 13th st. nw.

Quantico Pro Al Jamison will give a golf lesson, there will be a tour of the base, an 18-hole golf tournament, and dinner. Total cost of everything, including transportation and meal, is $2. Call Emmet at WIsconsin 3847 if you'd like to go.

MRS. GEORGE LEYSER recently broke 100 for the first time at Bethesda . . . came in with 98. . . . Hugh (Bones) Taylor, the Redskin's pass-catching end, whose specialty is long touchdowns, kept in shape all summer playing golf. Next to football, it's his favorite sport. He shoots in the low 80s. . . . East Potomac holds an invitational putting tournament next Saturday and Sunday. The entry fee is a buck. Call Frank Battista, secretary of the E. P. club, NO-4263. . . . Roger Peacock, Sligo Parkway pro, is running a blind bogey today to help defray the expenses of local junior golfer to the National Tournament at Ames, Iowa, August 14-19. Prizes are a golf bag, a set of woods, and a set of irons.

Underdog Anacostia will meet East Potomac at Anacostia today in the second of a best two-out-of-three matches for the S. G. Leoffler Trophy and the publinx team championship.

Danny Burton, Anacostia champ, and other members of the southeast course's team vow it will be a different story than it was last week when they dropped a 22½-14½ match to the Hains Pointers at East Potomac.

BEFORE Senator Homer Ferguson of Michigan played in the recent Congressional-Professional tournament, he borrowed a putter from Bill Brownrigg, former Roosevelt high and George Washington University golf captain, who works for the Secretary of the Minority of the Senate.

The Senator came up with successful putts of 20 feet, 14 feet, and 12 feet to become one of the standouts of the tourney. He was so delighted with the putter, a specially made job, that he bought it from Brownrigg.

The putter was made by Kenwood member Nick Hollander. Brownrigg sold it to the Senator for the same price he paid for it—10 dollars. He didn't seem to miss it too much . . . set an unofficial course record at Argyle last Sunday with an eight below par 64.

TWELVE-YEAR-OLD Billy Graham, an Army-Navy caddy, came up with a hole-in-one on the twenty-second hole. He used a three wood for the 155-yard shot. Billy shot 52 for nine holes.

Maj. Frank Hannrahan bought a new set of clubs and tried them out at Fairfax Country Club. Shot even par for the first seven holes, got bogged down and took a 10 on eight, and then came back with a par for nine. Had 40 for the par 35 round.

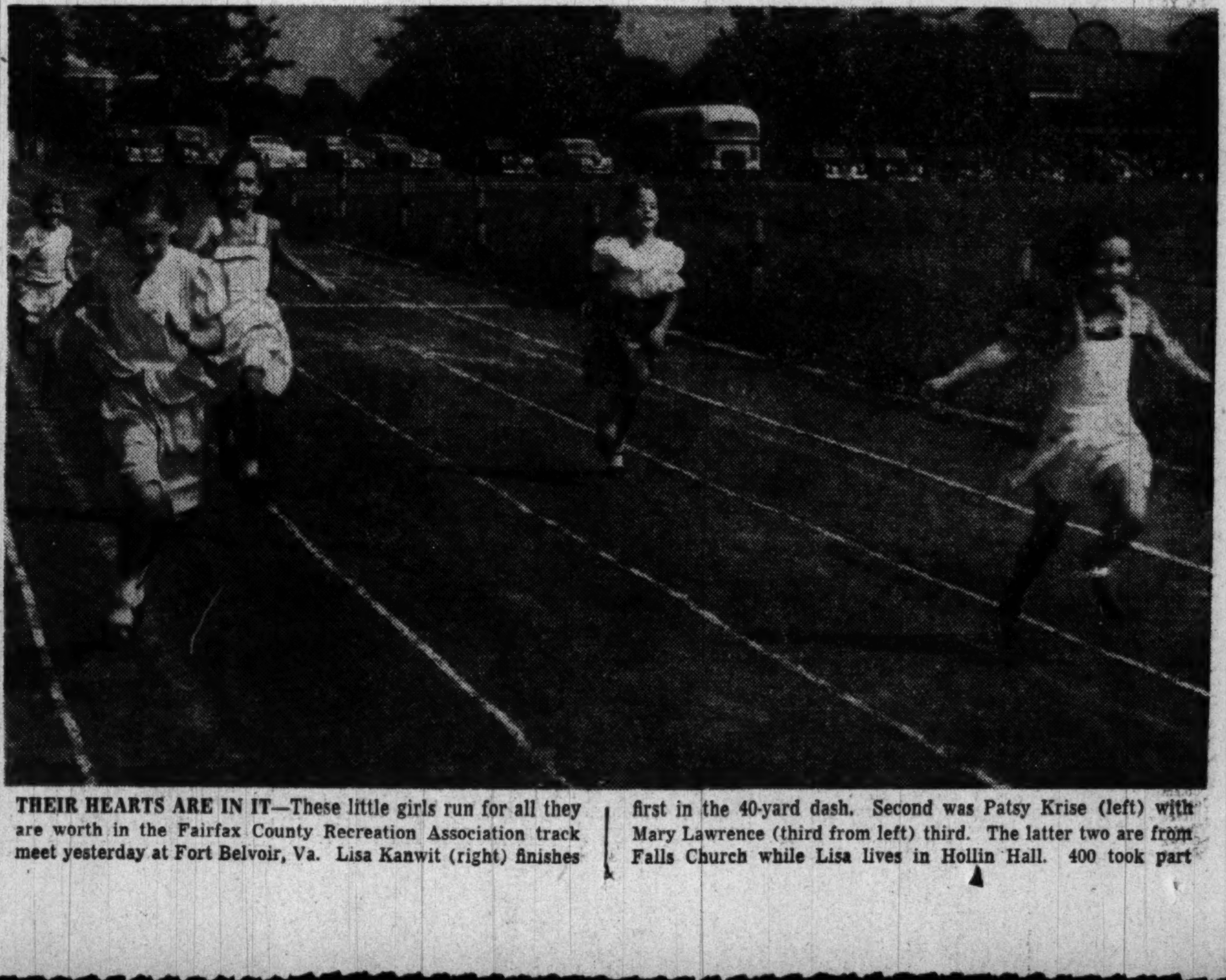

THEIR HEARTS ARE IN IT—These little girls run for all they are worth in the Fairfax County Recreation Association track meet yesterday at Fort Belvoir, Va. Lisa Kanwit (right) finishes first in the 40-yard dash. Second was Patsy Krise (left) with Mary Lawrence (third from left). The latter two are from Falls Church while Lisa lives in Hollin Hall. 400 took part

Flyamanita Takes $54,845 Princess Pat Stakes

Piet Wins

Capot Loses In Saratoga's Sloppy Going

Saratoga Springs, N. Y., Aug. 5 (AP).—Rain and a sloppy track scrambled the dope considerably here today in the two features, witnessed by a crowd of 19,771.

Greentree's Capot, the horse of the year in 1949, could finish no better than fourth in the 23d running of the Whitney, performing as if anchored in the going. The stake, at a mile and a quarter, was taken by P. A. Markey's Piet, the second choice at $7.70. He whipped Mrs. Eben H. Ellison, jr.'s, Sun Bahram by a length, while Mrs. Walter M. Jeffords' Adile, lone filly in the field of six, was four lengths farther back in third place.

Capot, recent winner of the Wilson, flattened out after setting the pace under pressure for a mile. He went off at even money.

Greentree's luck also turned sour in the United States Hotel Stakes, placing fourth with Big Stretch, the favorite. This important two-year-old stake saw Mrs. Esther duPont Weir's Northern Star the winner by a half-length from Hugh A. Grant's Crafty Admiral. Third was George D. Widener's Platoon.

2 Horse Shows In Area Today

The Bull Run Hunt Club Horse Show at Manassas, Va., and the St. Marys Horse and Pony Show at Lanham, Md., will occupy the attention of metropolitan area exhibitors today.

Both shows are expected to lure a large entry from the District, Maryland and Virginia.

The St. Mary's show will get under way at 10 a. m. at the Lanham Speedway, Lanham, Md., with a large number of ponies and junior mounts expected for the morning classes. The afternoon session is for hunters and jumpers.

The Bull Run affair again takes place on the historic Portner Estate, Manassas, Va., and is schedule for 12 noon (EST), start of its reasonable 16-class program.

Suffolk Results

1—5½: $2100; 2-year olds; claiming.

Shadow End, 103 (Spin'le) 30.00 13.40 6.00
Cherry Prince, 117 (Gross) 10.60 6.00
Adelantado, [illegible] (Wilson) [illegible]

Carder, Five Passes, Bendbou, Air Girl, Florentine, Lost Ray, Heresadream, Jennie M., Quiz Me also ran. Time 1:07.

2—⅝: $1800; 4-year olds up: claiming.

Good Son, 106 (Tryon) .. 11.40 6.00 4.40
Esta Vez, 111 (Turnbull) 4.20 3.20
Petition, 113 (Delpidio) 12.20

Kayomine, White Wine, Elastic, Miss Tess, Mystery Mark, Emulate, Tollys Gold, Gay Spark, Cambridge Fair also ran. Time, 1:12⅘.

DAILY DOUBLE PAID $259.60

3—¾: $2100, 3-year olds; claiming.

Good Mask, 122 (Gobez) 6.60 4.40 3.60
Sir David, 113 (Boyle) 14.60 9.00
Around, 108 (Mullins) 7.00

Rabson, Locks, Dagna, Sams List, Peazy also ran. Time, 1:12⅗.

4—¾: $2600, 3-year olds up; claiming.

Sassy King, 109 (Zehr) .. 11.40 6.60 4.00
Sylmady, 109 (Wilson) 8.00 3.60
Atom Ride, 112 (Catalano) 2.60

Lady Jacopo, Ventana, Supper Date, Big Reward, Gray Star also ran. Time 1:11⅖.

5—¾; $2500; 3-year olds up; claiming.

Fort Mifflin, 116 (Boyle)... 3.80 3.00 2.60
Dauntedid, 113 (Bush) 3.80 2.80
Wolf Whistle, 105 (Delpidio) 4.20

Vagrant Cloud, Navy Ace, Rags To Riches and Brown Fox also ran. Time, 1:12⅘.

6—1¼; $15,000; 3-year olds; handicap.

Crown Me, 107 (Trent) .. 28.80 7.80 4.40
Passemson, 112 (Roberts) 3.60 2.40
Bernie Moose, 113 (Bush) 3.20

Questus, Regal and Picador also ran. Time 2:05⅕.

7—1 1/16; $4000; 3-yr. olds up; allowances.

Tilenny, 117 (Domenico) .. 7.80 3.80 2.60
Thwarted, 114 (Wilson) 3.80 3.00
Sunnyvale, 105 (Culmone) 3.60

Respingo, Blue Grip, Leamour and Brick also ran. Time 1:46⅕.

8—Abt. Mile; $1800; 3-year olds; cl'm'g.

dhBlue Clover, 111 (Des'sio) 5.40 4.80 3.60
dhThis High, 109 (Spinale) 5.40 5.80 4.00
Equipoisette, 104 (Domenico) 4.40

Native Rose, Happy Count, Pincers, Boston Pet, Pams Boy also ran. Time, 1:45⅖.
dh—Dead heat to win.

9—1 1/16; $2000; 4-year-olds up; claiming.

Two Feathers, 115 (Domenico) 19.80 9.60 6.00
Orphan Fibber, 120 (Gross).... 11.60 6.60
Sun Ember, 112 (Wilson)............. 3.60

Shapely, Lusmores, Brazil, Dancing Gob, Marne Light, Maxmar also ran. Time, 1.46 2/5.

Headley's Flags Flying Runs Second

By Charles Dunkley

Chicago, Aug. 5 (AP).—Flyamanita, winner of the recent Pollyanna Stakes at Arlington Park, raced to a two and one quarter length victory in the $54,845 Princess Pat Stakes before 20,198 patrons at Washington Park today.

The victory established the trim little thoroughbred as queen of the West's two-year-old fillies.

Flyamanita, owned by Freeman Keyes, Chicago advertising executive, went postward as second choice.

Flags Flying, owned by Hal Price Headley, Lexington, Ky., was second.

Third place went to Dixiana's Red Cross while Sunningdale Farm's Shawnee Squaw, 6 to 5 favorite on the basis of two consecutive victories, including the Arlington Lassie, finished fourth in the field of nine.

Winner Pays $6.40

Flyamanita, deftly handled by Gerald Porch, paid $6.40, $4.20 and $3.20 while earning first money of $43,710. She sped the 6 furlongs in 1:10 4/5.

Flags Flying, which had Recind as a running mate, returned $7.40 and $4.80. Red Cross paid $4.40.

Flyamanita, a daughter of Pet-rose—Jakovia by Sir Gallahad III, took the lead from Red Cross as they turned into the stretch. Earlier she had surged into second place after the field had gone half a mile.

Brown Hotel Stable's Juliets Nurse was the early pace setter, but Red Cross was on her behind for the first quarter. Flyamanita at that point was fifth on the outside, but after a half mile she moved into second half a length in front of Juliets Nurse.

Flyamanita Lengthens Lead

They ran that way to the stretch turn where Juliets Nurse dropped bak and Shawnee Squaw moved to third behind Flyamanita and Red Cross. Flags Flying was in fourth place and coming fast.

In midstretch, Flyamanita was lengthening her lead as Flags Flying passed Red Cross. Red Cross took the show by two lengths from Shawnee Squaw while Friedberg and Pollock's Miss Canasta wound up fifth. Brown Hotel's Juliets Nurse, Mrs. H. J. Damm's Romanda, Walmac Farm's Native Valor, and Recind brought up the rear.

Counting her recent victory in the Pollyanna stakes and two other firsts, Flyamanita now has earned $62,910.

Selections

AT MONMOUTH PARK

1—Keyhole, Talltown, Eternal Pop.
2—Sir Sweep, Pip Pip, Mark High.
3—Blackmont, All in Fun, Challenge Like.
4—Air Patrol, Crew Cut, Blue Fedora.
5—Malsi, The Procurator, Terry's Cane.
6—BERET, Royal Bones, Ariel's Mark.
7—Promotion, Hearth Mouse, Idle Mr.
8—Battle Cry, Eb, Having Fun.

AT WSAHINGTON PARK

1—Black Prince, Cuddlesome, Hi-Etta.
2—Queen of Silks, Breezy Nancy, Bluebonnet Gal.
3—GRACIOUS HEART, Foxy Little, Dream Walking.
4—Provident, Our Snick, Blitzen Due.
5—Graham, Hoosier Relic, Officious.
6—Whirl Awhile, Knights Cross, Con Merchant.
7—Wellsab, Missab, Etelka.
8—Jaunty Fox, Ben Davis, Vohenir.
9 (sub)—O'Give, Da Do, Snatched.

AT SARATOGA

1—Hot Rock, Good Cry, White Heather.
2—Count Victor, Low and High, For Jon.
3—Cloonshee, Uncle Sam, Cash.
4—Blinker Light, Pictus, Bob Considine.
5—Mr. Willie, Whiskey Sour, Rippling Hit.
6—TEA MAKER, Bug Juice, Riverlane.
7—Knowitall, News Break, Banjoist.
8—Dear Boots, Storm Hawk, Jock Clark.

AT ROCKINGHAM

1—Wild At, Slated, Natator.
2—Head Show, Sun Baby, Seaward Bound.
3—Boxie, Shining Deed, Hard Facts.
4—Marine Light, Pompeian, Village Beau.
5—Charlotta K., Blue Path, Benjomike.
6—MEL HASH, You and Me, Fighting Fool.
7—Kour Dodo, Hard Hitter, Dukedom.
8—History Maker, Rebuke, Mister Chat.
9—Sason, Battle Theme, Hibernian.

10 to 20 Trotters Race In Richest Hambletonian

By John Chandler

Goshen, N. Y., Aug. 5 (AP).—A dozen or more of the country's flashiest 3-year-old trotters will line up for the $85,000 Hambletonian Stakes Wednesday—richest in its 25-year history.

Actual size of the field won't be known until the entry box closes Tuesday morning. Various estimates place the number of starters from 10 to 20, with the possibility of a wide-open scramble for the coveted prize.

Star's Pride, owned by the partnership of E. Roland Harriman of New York and Lawrence B. Sheppard of Hanover, Pa., is the likely favorite. This bay son of Worthy Boy-Stardrift has beaten a stablemate, Florican, as well as the winter book favorite—Lusty Song—in the past month.

Then there is Lord Steward, who routed the opposition during the late spring in California, and holds a close decision over Star's Pride in Maryland. But Star's Pride was just beginning his 1950 campaign then, and is razor sharp right now.

While the grand circuit veterans look for the winner from the big four, none is discounting the possibility of a dark horse such as King's Ransom.

The Hambletonian is raced in mile heats around the sprawling Good Time Park's kite-shaped course. The horse that can win two heats will take down the winner's share of the purse.

Not since 1947 have more than two heats been necessary, as Demon Hanover won in straight dashes in 1948, and Miss Tilly duplicated a year ago.

However, Goshen veterans think Wednesday's affair might run into three, or possibly four heats. Four heats haven't been necessary since Lord Jim's triumph in 1934.

The big question involving St ar's Pride is whether Sheppard will drive. The Hanover Shoe Farm chief has been working the horse, and indicated he might be in the sulky for the Hambletonian. Johnny Simpson has been driving him in recent races.

If Sheppard elects to take a crack at the big one, he'll be trying something that no amateur has accomplished except Harrison Hoyt, who whipped Demon Hanover home to win two years ago. Amateurs are those who train and drive their own horses.

the other three top choices will be handled by battle-tested veterans of the grand circuit. Harry Pownall will drive Florican, owned by Harriman's Arden Homestead stable. Del Miller has Lusty Song, from the Hayes Acres Stable, Du Quoin, Ill. "Crying Guy" Crippen will pilot Lord Steward, hope of Ralph H. Kroening, Milwaukee.

CLIPPER HANOVER
Good bet in Hambletonian

Crippen has never driven in the Hambletonian, while Pownall won with Titan Hanover in 1945.

Other entries listed by Racing Secretary Al Saunders, include Clipper Hanover, owned by K. D. Owen, Houston; Darn Flashy, J. J. Milky cell, Nichols, N. Y.; Stuart Hanover, Mailky Way stable, Rockville Center, N. Y.; Mariner Hanover, Benjamin E. Bampton, New York and Vic Song, S. A. Wathen, Fort Fairfield, Me.

The richest Hambletonian, with a gross value of $73,451, was the 1926 Inaugural, won by Guy McKinney.

Good Time Park has built a new addition on the grandstand containing 3500 seats and boosting total seating capacity to 21,000. The five-day grand circuit program, with $181,000 in purses, opens Monday.

Watch Me, See Bee Win Pony Titles

By Harry DeMawby, jr.

Purcellville, Va., Aug. 5.—Jack Payne's Sea Bee from Gordonsville, Va. and Mr. and Mrs. W. H. Perry's Watch Me from Cobham, Va., won the championship titles at the Fourth Annual Purcellville Pony Show today.

Sea Bea was ridden by Terry Drury, of Orange, Va., and Fox Hollow Stables, to a first in the pony hunter class and second place ribbons in the hack-and-hunter and pony-under-saddle events, and thirds in the model, green and warmup classes for a 11-point score for the top tri-color.

Reserve place to Sea Bee in the small pony division was E. W. Revercomb's Baby, a McLean, Va., entry, ridden by little Toni Brewer of the metropolitan Washington area, who accounted for three place awards and a nine-point runner-up score.

Watch Me was expertly handled by Ann Everett Yoe, a 16-year-old Virginia equestrienne, to a 15-point tally and another winning day for the current Virginia State pony champion with four wins. Watch Me is by the good pony Stormy Weather and out of a thoroughbred mare and is also the dam of the pony stallion Dividend, who led the pony breeding division honors at the Virginia Horsemen's Association's Breeding Show for the past two years.

Tommy Smith's, owner-ridden Golden Jane from Middleburg, Va., entered the reserve championship brackets in the large pony contest with the superb jumping pony winning both the warm-up and modified Olympic events. This pony has been in jump-off competition against some of the country's top open jumping horses at several shows.

The ever-popular Graham sisters from Tranquility Farm near here left their usual mark on the exhibiting laurels with their pony Pepper Toes and Roger Fred's Meadic and Mystery, accounting for several ribbons.

LOUDOUN PONY HACKS—1. Mercer Love's Bay Baby; 2. Graham Sisters' Hydra-Matic; 3. David and Johnny Edmondson's Little Chief; 4. Elizabeh Everett's Bonnie Miss.

WARM-UP, UNDER 13 HANDS—1. E. W. Revercomb's Chincoteague Gal; 2. E. W. Revercomb's Baby; 3. Jean and Susan Anderson's Susan's Pride; 4. Jack Payne's Sea Bee.

PONY FOALS—1. Graham Sisters' Futuramic; 2. H. Ralph Fileds, jr.'s entry; 3. Farnley Farm's entry; 4. Tommy Jackson's Flicka.

WARM-UP, OVER 13.0 HANDS—1. Tommy Smith's Golden Jane; 2. Graham Sisters' Pepper Toes; 3. Katharine Bonfoey's Westwind; 4. Adlee Hawthorne's Black Sparkle.

GREEN PONY HUNTERS (Open)—1. Anthony Rives' Northlight; 2. Susan's Pride; 3. Sea Bee; 4. Laura Lee Shreve's Popsickle.

PONY BROODMARES—1. Sue Ann Freeman's Thumbs Up; 2. Graham Sisters' Patsy; 3. Farnley Farm's Apple Pie; 4. Nancy Griffith's Brownie.

HUNTER HACKS, UNDER 13.0 HANDS—1. Beverley Harrison's Bigger Bits; 2. See Bee; 3. Susan's Pride; 4. Little Chief.

HUNTER HACKS, OVER 13 HANDS—1. Mr. and Mrs. W. Haggin Perry's Watch Me; 2. Northlight; 3. Sue Ann Freeman's Rocky; 4. Westwind.

PONY YEARLINGS—1. Fox Hollow Stables' Sylvia's Comet; 2. Sea Bee; 3. Hydra-Matic; 4. Westwind.

BAREBACK CLASS—1. Sea Bee; 2. Black Sparkle; 3. Golden Jane; 4. Popsickle.

PONIES UNDER SADDLE, UNDER 13.0 HANDS—1. Bigger Bits; 2. Sea Bee; 3. Patsy; 4. Little Chief.

LEAD REIN CLASS—1. Bigger Bits; 2. Sheila Embrey's Sherry; 3. Johnnie Edmondson's King Farnley; 4. Elizabeth Newton's Man Dear.

MODEL PONIES, OPEN: 1. Mr. and Mrs. W. Haggin Perry's Watch Me; 2. Bigger Bits; 3. See Bee; 4. Northlight.

HUNTERS, UNDER 13.0 HANDS: 1. Sea Bee; 2. Baby; 3. Susan's Pride; 4. Man Dear.

HUNTERS, OVER 13.0 HANDS: 1. Watch Me; 2. Westwind; 3. Northlight; 4. Black Sparkle.

VIRGINIA HORSE SHOWS ASSOCIATION EQUITATION MEDAL CLASS: 1. Barbara Graham; 2. Nancy Graham; 3. Susan Shiner; 4. Terry Drury.

HORSEMANSHIP CLASS, RIDERS UNDER 13 YEARS OF AGE: 1. Katharine Bonfoey; 2. Nancy Griffith; 3. Beverly Harrison; 4. Laura Lee Shreve.

JUNIOR HACKS: 1. Northlight; 2. Susan Shiner's Bonnie Lass; 3. Dorothy Fred's Medic; 4. Westwind.

PAIRS OF HUNTERS: 1. Chincoteague Gal and Baby; 2. Watch Me and Northlight; 3. Westwind and Sea Bee; 4. Laura Lee Shreeve's Chico and Susan's Pride.

PONIES UNDER SADDLE, OVER 13.0 HANDS: 1. Nancy Griffith's Cappy; 2. Thumbs Up; 3. Northlight; 4. Enos Ray, jr., Bank Away.

JUNIOR HUNTERS: 1. Susan Shiner's Bonnie Lass; 2. W. Wetherall, jr., Open the Door Richard; 3. Black Sparkle; 4. Bang Away.

MODIFIED OLYMPIA, OPEN: 1. Golden Jane; 2. Black Sparkle; 3. E. W. Revercomb's Honeysuckle; 4. Graham Sisters' Pepper Toes.

JUNIOR WORKING HUNTERS: 1. Bonnie Lass; 2. Dorothy Fred's Medic; 3. Black Sparkle; 4. Michael Marsh's Brownie.

CORINTHIAN HUNTERS: 1. Watch Me; 2. Baby; 3. Westwind; 4. Bank Away.

SMALL PONY CHAMPION: See Bee, 11 points; Reserve, Baby, 9 points.

LARGE PONY CHAMPION: Watch Me, 15 points; Reserve, Golden Jane, 10 points.

Nine Taken in One Day

White Marlin Move Closer To Shore at Ocean City, Md.

By Ralph Murdock

AT OCEAN CITY, MD., the white marlin have moved in closer to shore and are more plentiful. The season, which started off dull, has shown marked improvement during the last two weeks.

Murdock

In a single day nine of these gallant fighters were boated while two other days produced catches of seven each. To date, 53 more marlin have been taken this season than the scoreboard showed during 1949.

Each week a prize is offered to the fisherman catching the largest marlin. Local angler Vernon Robey captured the award last week by latching on to a 78-pounder while fishing from the "Welcome" with Capt. Russ Kline at the wheel. Lawrence T. Boswell and Dr. William Lee Alexander, both of Washington, also each landed one of the big scrappers. The fish weighed 59 and 49 pounds respectively.

THE DINGELL BILL (HR 6533 is on President Truman's desk awaiting his signature. It passed the Congress again this year with changes designed to meet former veto objections.

The Senate culminated an 11-year fight by sportsmen-conservationists for the bill to set up a nation-wide sport fish restoration program in less than a minute when the measure came up for unanimous consent.

The pattern for swift action by the Senate was set when Senator Ed Johnson (D., Colo.), chairman of the Senate Interstate and Foreign Commerce Committee, reported the bill within a day after it came over from the House.

Approval by the President would lessen time between bites for the fishermen of every State and Territory. It's now up to H. S. T.—the sport fishermen rate a break.

SPOT HAVE NOW moved up into the upper bay and if the porpoises will only go out to sea, the rowboat fishermen can have a lot of fun. On Thursday afternoon, we saw more than a hundred of these mammals surfacing on the western shore between Cheasapeake Beach and Breezy Point while fishing with Bob Nungesser, manufacturer of metal fishing lures.

Incidentally, Bob has a newly acquired Higgins runabout cruiser. So we tried out both the 26-footer and some of his No. 1 spoons. Although the porpoises wrecked most of our opportunities, we still managed to pick up eleven nice rock and a 2½-pound speckled trout. The number ones really clicked.

Oddly enough, Bob only fishes with his own lures. Naturally, being a guest, we hardly had the nerve to try any other type of artificial bait—at least while he was looking. Our fish were taken near Sharpe's Light on the eastern shore of the Chesapeake.

* * *

TODAY WE plan to fish with Bob Lusby, a manufacturer of polar-bear hair lures. If we fail to produce enough grass shrimp to chum, we undoubtedly will resort to the "Lusbies."

Chumming is practically on the way out—trolling from now on should be the procedure.

Breeze Upsets Small Craft

Island Bird Sails Home Ahead Of Sandy to Win Bay Cup Race

St. Michaels, Md., Aug. 5 (AP).—A strong breeze that capsized three log canoes and several smaller craft, swept more fortunate sailors to quick victories in this afternoon's races in the Miles River Yacht Club regatta.

The Island Bird, owned by John C. North 2d, of Easton, and sailed by Jack Spencer, won the coveted Governor's Cup. She crossed the finish line 11 minutes ahead of Sandy, West River Yacht Club, Annapolis. The Bird's time was 1 hour, 24 minutes, and 20 seconds. Sandy's time was 1 hour, 35 minutes, 41 seconds.

Bob Lippincott, of Riverton, N. J., retained an undisputed lead in the Star Class series with a second win this afternoon. Barclay Trippe, jr., and Mason Shehan traded placings in this afternoon's event. Trippe was second in March Hare, and Shehan third in Duchess, Trippe represents Chesapeake Bay Yacht Club, Easton, and Shehan the Tred Avon Yacht Club, Oxford.

In the comet class, 27 boats competing, John Boehringer of Stone Harbor Yacht Club, who finished third this morning, sailed High Tide across the line first this afternoon. The morning winner, Owen P. Merrill, of Red Dragon Yacht Club, was second. He leads Boehringer on points for two races, 53 to 52. The Sailing Swaines, of Oxford, Chesapeake Bay champions, who finished second in the morning and fourth in the afternoon, are in third place on points with 50 to their credit.

OXFORD SAILORS—Dick Grace, Tred Avon, Anda Lu; 2. Dr. Thurston Harrison, Tred Avon, Candy.

MOTHS—1. John Adams, Evening Star Yacht Club, Atlantic City, N. J., Aurus; 2. Boat No. 808; 3. Bob Allen, Patapsco River Sailing Association, Goose Bumps.

STARS—1. Robert Lippincott, Riverton (N. J.) Yacht Club, no boat name; 2. Mason Shehan, Tred Avon, Duchess; 3. Barkley Crippe, Chesapeake Bay Yacht Club, Easton, March Hare.

20-FOOT ROUND BOTTOMS—1. Robert C. Orine, West River Yacht Club, Blue Water; 2. Joe Blubatch, West River, Yankee; 3. Doug Kolb, West River, Jade.

THISTLES—1. W. Davy, Arlington, Va., Fu-Manchu; 2. Fordyce and Smith, Potomac River Yacht Club, Witch Woman; 3. Frank R. Marquorat, Columbia Yacht Club, White Shadow.

20-FOOT CHIME-BUILT—1. Bob Strong, Rock Hall Yacht Club, Sallys; 2. Jim Wales, Miles River Yacht Club, no boat name; 3. Bill Dulin, Miles River, Liz Ann.

HAMPTONS—1. Carl R. Smith, jr., Annapolis Yacht Club, Uh-Oh II; 2. J. B. Hall, New York City Yacht Club, Lusit; 3. Jack Martin, Annapolis Yacht Club, My Dream.

LIGHTNINGS—1. Sylvia Ann Jarboe, Miles River, Sandra C; 2. Raymond Stewart, Royal Oak, Md., Blue Wave; 3. Hiram Potts, Georgetown Racing Fleet, Buckets.

NATIONAL ONE DESIGN—Peter A. Geis, Indian Landing Boat Club, Zephyrus; 2. H. H. Marable, Indian Landing, Sally, Two; 3. J. Rowland Geis, Indian Landing, Aeolis.

LOG CANOES, Built Since 1917—1. Esther Duke, Swarthmore, Pa.; Nobody; 2. Duke Adams, Lusby, Md., Oliver's Gift.

LOG CANOES, Built before 1917—1. John C. North II, Easton, Island Bird; West River Yacht Club, Sandy; 3. Dennis Bera, Georgetown, Daisey Bell.

Monmouth Entries

1—¾; $3000; 2-year-olds; claiming.

Eternal Pop	118	Freddie Baum	119
Schottische	112	Talltown	112
Panade	115	†Chirrup	105
El Pacho	113	King Okapi	115
Keyhole	116	George Collins	115
Case History	115	Deloplay	112
*Texas Reward	106	Fans Down	108
†Girder	108	†Perchan	108

2—¾; $3000; 3-year-olds up; claiming.

Gary Leslie	114	Lovely Trial	105
Fish Fry	113	†Red Pilate	107
Annie's Star	106	Air Target	114
Naval Base	117	Fulgor 2nd	116
Mark High	118	Pip Pip	113
*Gay Ten	104	Measure Up	111
Jacolee	113	*Sir Sweep	116

3—1 1/16; $3500; Homestead Club; 4-year-olds up; claiming.

Masch Chick	118	Quick Touch	117
Bouncing Boots	116	Challenge Like	111
Polly's Boy	119	All In Fun	116
*Blackmont	117		

4—¾; $3000; 3-year-olds up; claiming.

aShirlson	117	Feint	107
Paintandpowder	113	Gallalad	118
Call Violet	111	Crew-Cut	118
Greelac	107	Iron Pigeon	118
Blue Fedora	107	†Colonel James	104
Northern Deb	113	With Ease	118
Sir Christy	111	aAir Patrol	118
Lanlast	117		

aJerry McCarthy Stables entry.

5—1 1/16; $3500; 3-year-old maiden; the Brielle.

Strategic Turn	113	Terry's Cane	113
Bright Omen	108	Mr. Coventry	113
Miss Tex-Ann	108	Fair Start	108
*Jitters	108	Malsi	108
Ightam	113	The Procurator	113
Mrs. O'Malley	108	Wedding Day	121
Laura Lee	108	Swordfish	113
Fighting Cloud	113		

6—1 1/16; $3000; 3-year-olds; claiming.

Dimps	108	Ariel's Mark	119
Neddie's Doll	108	Tropic Raider	113
Royal Bones	122	*In My Bones	114
Boisterous	117	Larry A.	117
Beret	119	Anshirl	115
Salaza	112	Singing Sword	115
†Master Sh'man	115	Pop-Bottle	108
*George Crump	108	Dash For Cash	119

7—1⅛; $3000; 4-year-olds up; claiming.

Shoes	117	Chanteuse	109
En Route	113	Repeater	114
Idle Mr.	117	aMiss O'Behan	112
Hearth Mouse	117	Sunny Bones	112
Toronto	114	Monmouth	114
Killer Mac	113	Right Metal	120
*Good Copy	108	aEmpujon	117
Promotion	114	Warrior Prince	114

aJerry McCarthy Stables-D. Emery entry.

8—1⅛; $2500; 4-year-olds up; claiming.

aBeach Boy	113	Night Count	119
b†My Year	107	cDominican	113
Ever Message	113	Battle Cry	122
Eb	119	Having Fun	116
aSospiro	116	cVera Connelly	108
Jacopoly	116	Silver Putter	113
b†Mess Boy	115	Braggadocio	113
Salute	113	Mi Scandal	116

aE. W. King-Grandview Stables entry.
bAlmora Stables-R. P. Steckler entry.
cMr. and Mrs. T. W. Baker, jr.-M. McCallum entry.

Saratoga Entries, Results

1—5½; $2500; 2-year-old fillies; claim.

Segment	110	‡Hotrock	112
†White Heather	108	aOut	115
aPolyphony	115	Good Cry	116
Fenny Poppers	110	Wild Tip	115
Our Jester	110		

aMrs. D. Van Cliff-J. P. Jones entry.

2—¾; $2500; 4-year-old up; claiming.

Count Victor	120	Low and High	117
*Gallant Bull	111	Bill Ross	115
Hyp Home	108	†Mossy Face	113
For Jon	120	Tallyman	117
Bar Dal	113	†Nor'west	110

3—2 mi.; $2500; 4-year-olds up; claim.

Cloonshee	133	Flying Dolphin	136
†Cash	141	!Martin Wing	130
aGold Received	135	†Uncle Sam	133
Band Leader	144	Oak Bulger	136
†aPhils Pet	130	Refugio	144

aE. Roberts-Mrs. S. Peterson entry.

4—5½; $3000; 2-year-old maidens; colts and geldings.

Blinker Light	118	Colony Date	118
Boston Gray	118	Mahatma	118
Bob Considine	118	Hampshire	118
Pictus	118	Bombast	118
†Contrive	111	Zeeland	118
Onlooker	118	Good Boy	118
Crewhall	118		

5—Wilson mile; $2500; 3-year-olds; clm.

†aMr. Willie	113	Lionheart	116
Meringue	113	*White Rage	116
Isocrates	116	*Bouncing Baby	113
Dorigen	108	Rippling Hit	114
*Pigiwigi	101	aWhiskey Sour	113
†Othello	109		

aMrs. P. Daugherty entry.

6—Wilson mile; the Gansevoort; $4000; 4-year-olds up; allowances.

Pibroch	113	Friendly Frank	113
Riverlane	116	†Yes You	112
Bulletproof	113	aSneak	113
The Mater	108	Harpes	113
Dart By	113	*Tea-Maker	111
aBug Juice	113		

aBermill Farm-Mrs. R. McIlvain entry.

7—5½; $3000; maiden 2-year-olds; colts and geldings.

Moseid	118	Newsbreak	118
Banjoist	118	War Phar	118
Knowitall	118	Allis Well	115
Sylvan Rock	118	Hurry-Skurry	118
Kadir	118	With Swords	118
Big Oak	118	Tedyfrin	118
Master Mariner	118	Galhampden	118
Croesus	115	Alamahd	115
†Black Mittens	105	†Mr. McGregor	108
Storm Hawk	115	Garibaldi	107
Short Reward	110	Firestriker	115
*Dear Boots	105	Jock Clark	115

*5 lbs., †7 lbs. apprentice allowances.

1—⅞; $2500; 3-year-olds up; claiming.

Frozen Custard, 111 (D'V'o) 6.90 4.30 3.30
Plumelette, 104 (Stuart)....... 6.50 4.50
*Bold Brennan, 113 (Boland)...... 3.70

Skin Tonic, Best Challenge, Kidded, Bootalong, *Orange Sun, Croupier, *Why Cry, Marcion, War Blues, Azora, Black Rover also ran. Time, 1:25⅗. *Field.

2—5½; $2500; maiden 2-year-olds.

Pursued, 114 (Dodson) 15.70 7.50 6.30
Phoenicia, 119 (Atkinson).... 3.90 3.80
Amphibien, 116 (Lopez)........ 11.70

*Long Hill, *Colonel Zeder, Koritza, aBarometer, Musn't Touch, bMiss Lamar, Virginia Gent, bTexas Blues, *Knocks Twice, aDan's Chance, Admiral Tan, Ris Image, Scrappy also ran. Time, 1:06⅕. *Field.
aTwin Oaks Stable and P. Godfrey entry.
bCresson Farms entry.

DAILY DOUBLE PAID $93.60.

3—About 2 m.; $3500; 4-year-olds up.

Sea Legs, 135 (Adams)...... 8.60 5.00 3.40
Sergt. Peace, 137 (Marzani)..... 6.80 4.00
aAdaptable, 151 (Smithwick)....... 3.30

Navigate, aStorm Hour, Flying Wing, Genancoke also ran. Time, 4:28⅕.
aJohn B. Youmans and Happy Hill Farm entry.

4—¾; $10,000; 2-year-olds; stakes.

Northern Star, 118 (G'rin) 8.20 3.50 2.40
Crafty Admiral, 114 (Mehrtens) 3.80 2.90
Platoon, 109 (Hettinger)........... 3.30

Big Stretch, Fluid Gold also ran. Time, 1:13.

5—¾; $3000; 3-year-olds; allowances.

Fabricate, 118 (Arcaro)...... 6.00 2.70 2.50
Mr. Trouble, 126 (Dodson)...... 2.70 2.40
Boner, 118 (Combest).............. 2.60

Deep Blue, Our Doctor also ran. Time, 1:13.

6—1¼; $20,000 added; 3-year olds up.

Piet, 116 (Combest) 7.70 4.30 3.10
Sun Bahram, 116 (Boland) 8.10 4.50
Adile, 115 (Arcaro) 4.00

Hypocrite II, Capot, Donor also ran. Time, 2:06⅗.

7—¾; $3500; 3-year olds up; allowances.

Magic Words, 122 (Guerin) 5.70 3.60 2.90
Algasir, 113 (Delvecchio) 4.50 3.80
Symposium, 111 (Boulmetis) 3.80

Adamant, Related, American Glory, Skylighter also ran. Time, 1:13⅘.

8—1⅛; $3500; 3-year-olds up; handicap.

aPeace Mission, (Bolad)... 5.10 3.10 2.60
First Whirl, 114 (Permane).... 4.90 3.80
Ispahan, 109 (Hettinger)......... 3.80

Khaki, A-Hiya-Sailor, Escador, Mirabeau also ran. Time, 1.54. aBlue Circle Farms, Mrs. L. Lazare entry.

Washington Entries, Results

1—1 mi.; $2200; 4-year-olds; claiming.

Grand Jean	118	Hasty Preedoms	118
Cuddlesome	105	Chall Amaze	105
Atomic Energy	118	Sulie	110
Larran	110	Plaquemine	110
*Diderod	105	Bold King	110
‡Beneva	110	Straeth	109
Hi Etta	105	Moo Up	110
Whose	110	Siddons	110

2—5½; $2000; 2-year-olds; claiming.

Colorado Miss	107	Oatburner	114
†Rickshaw	107	Queen of Silks	111
Running Seas	110	American Plan	111
Ideal	107	Blue Bonnet Gal	107
Grand Evening	107	Best Weapon	110
Beauty Patch	107	Monorome	107
Breeze Nancy	111	Bubble Stream	110
Flying Bold	110	Slick Hand	107
In Class	114	‡Pini Wise	104

3—¾; $2200; 3-year-old fillies; claim.

Temptation	110	†Bright Fantasy	103
Suzies Girl	110	Foxy Little	110
Marina	110	Gracious Heart	118
Weep Nomore	110	Dream Walking	118
Run Rosy Run	110		

4—⅞; $2200; 4-year-olds up; claiming.

‡Park Pigeon	114	Irish Wit	11[illegible]
*Bonny Vale	100	Our Snick	11[illegible]
Devils Elbow	117	Copacrest	105
Rare Bid	112	Witch Sir	117
Blitzen Due	114	Provident	117
Elderbrook	110		

5—5½; $3000; maiden 2-year-olds.

Graham	118	†Mesabi	111
Sunny Ace	118	Surpassor	118
Mid Year	118	Freedom Light	118
aHoosier Relic	118	bRevokar	118
aAdams Off Ox	118	Tuzado	118
Officious	118	Ahrens	118
Old Guard	118	Tramore Bay	118
Trimbull	118	aKy River	118
Snuzzle	118	Leestown	118

aKarle and Goodwin entry.
bWalmac Farm and Onerin Stable entry.

6—¾; $2400; 3-year-olds up; claiming.

Loyal Worker	117	Whirl Awhile	116
Technicolor	110	†Con Merchant	109
Roman Road	122	Merry Waltz	116
Required	116	*Queen Hairan	112
Gobbler	122	Knights Cross	11[illegible]

7—1 mi.; $3500; 4-year-olds up; allow.

Missab	109	Danada Gift	105
Etel Ka	109	Midianite	114
Thank You Sir	114	Wellsab	110
Whirling Dough	114	The Pat Lady	109
Mr. Smug	114		

8—1 1/16; $2200; 3-year-olds; claiming.

Anphar	105	Mr. R	113
Count Deep	110	Ben Davis	110
Jaunty Fox	113	Beau Cadet	113
Bobs Ace	113	Danseuse	105
Sir Gravitator	117	Hillbrook Miss	105
Kay Doody	112	Onceuponatime	110
Vohenir	117		

9—1 1/16; $2400; 4-year-olds up; claiming.

Much Pleasure	113	Silent Max	113
Battle Cloud	117	Dame d'Honneur	108
Ogive	108	Appeaser	113
Head and Tell	113	Da Do	115
Evening Story	112	Boss H	117
*Irish Wash	110	Snatched	115

*5 lbs. allowance claimed.

1—⅞; $2000; 4-year olds up; claiming

Grey Scout, 105 (West) .. 12.40 7.40 5.00
Rectify, 110 (Williams) 17.80 7.80
Fly Out, 120 (Brooks) 3.60

Lerners Girl, Chance Bea, Crooner, Genies Mate, Gay Heush, Our Berra, Almas Pet, Rocky Sir, Truett also ran. Time, 1:24.

2—Mile; $2400; 4-year olds up; claiming.

Spizerinktom, 110 (Baird) 8.40 5.40 3.60
Roundeleer, 117 (Wagner) 10.60 6.80
Ration Book, 110 (Porch) 3.60

On The River, Foxy Nomark, Arnie, Ferry Pilot, Cloy, Water Clock, Garrett C., Big Elm also ran. Time, 1:35⅘.

DAILY DOUBLE PAID $61.60

3—5½; $3000; 2-year olds; allowances

Grassfire, 118 (Brooks) ... 12.00 5.40 3.40
Ken, 118 (Madden) 4.60 3.40
Longleat, 118 (Nelson) 3.00

Bridge, Nightmarish, Impulsive Sam, Vernacular, Tiger Matt also ran. Time, 1:04⅘.

4—¾; $2200; 3-year olds; claiming.

Under Pr'sure, 117 (Js'p) 39.60 16.00 10.00
Signal Code, 120 (Batcheller).. 17.80 9.80
Just Right, (Chestnut) 7.00

Rail Puller, High Carrier, Sedgegood, Brilliance, Gin Girl, Dinah Rose, Piragua also ran. Time, 1:11⅘.

5—Mile; $3000; 3-year old; allowances.

Princess Dare, 109 (Ch'tnut) 3.40 2.80 2.60
Tus One, 120 (Balaski) 3.00 3.40
Chariot Wheels, 111 (Church) 3.40

Festival II, Bird Brain, Autan, Opinionated, Virtue also ran.

6—¾; $3500; 3-year olds; allowances.

Futuramatic, 114 (Adams) 9.40 5.00 4.00
Growing Up, 117 (Nelson) 6.20 4.60
Last Round, 110 (Bathellier) 7.60

Donke Serenade, Ray Laper, A. Lark, Bully Boy, Old Tom, Hawley also ran. Time 1:10.

7—¾; $25,000; 2-year olds.

Flyamanita, 116 (Porch) .. 6.40 4.20 3.20
bFlags Flying, 110 (Williams) .. 7.40 4.80
Red Cross, 110 (Madden) 4.40

aShawnee Shaw, aNative Valor, Miss Canasta, Romanda, Juliets Nurse, bRescind. Time, 1:10⅘.
A—Sunningdale Farm and Walmac Farm entry.
B—Hal Price Readley entry.

8—1⅛; $2700; 3-year-olds up; claiming.

Whril Home, 117 (Keene)...7.80 5.20 4.00
Janina, 112 (Jederson)......... 8.40 5.20
Frere Jacques, 113 (Nelson) 3.20

Churco, Mr. Pilate, Floting Clown, Kilbelin Traffic, Magnus, Flashburn also ran. Time, 1.49 (equals track record).

Rockingham Entries

1—¾; $2000; 3-year-olds; claiming.

Natator	113	!Slated	115
Classmate	117	Wild Cat	113
*Glory Esprit	103	Irish Mist	108
La Cygne	108	Here's Fay	116
*Celestia	103	Bemmy	113
Jolly Irish	113	*Roaring Sea	108
Raton	113	Pickitup	108
*If Coming	103	Lineback	113

2—¾; $1800; 4-year-olds up; claiming.

*Sun Baby	106	Suntalk	113
Maximont	113	Head Show	119
*Ricky Betty	112	!Gay	104
Edemgee	116	Elected	108
Seaward Bound	114	Eternal Day	113
*Willegivit	106	*Wise Brunette	109
Benny's Agent	116	Pickpocket	113
Jay Tee	113	Pencell	113

3—¾; $2000; 4-year-olds up; claiming.

Bosswell	104	Shining Deed	122
First Pebble	112	Hi Bunty	109
*Blue Falcon	114	Galla Babe	116
Hard Facts	109	Island Hop	113
Gee Whiz	116	*Boxie	112
Sunshade	110	Golden Reign	116
Kel's Love	113		

4—1 1/16; $1800; 4-year-olds up; claiming.

Alberto D.	114	Do Reigh Mi	120
Marc's Day	111	Marine Light	120
†Pompeian	113	Quatre Foil	114
Davie's Sister	106	Village Beau	117
Homespun	109	*Eternal Brief	107
*Blue Dazzler	109	*Tarawa	109
Yarmouth Flare	106		

5—¾; $2300; maiden 2-year-olds.

Proboscis	116	Colleen Egret	113
Quick Turn	116	Charlotta K.	113
Royal Duke	116	Norcal	116
*Well Well	111	Benjomike	116
Frilly Frock	113	Toston	116
Prince Picaro	116	Left Winger	116
*Blue Path	108	Dusty Demon	116
Proud Sir	116	*Cross Ring	111

6—¾; $2600; 3-year-olds up; all'ances.

†Fighting Fool	109	U. S. Bound	111
Best Punch	105	Here's Hube	114
*Scipio	108	*Mel Hash	117
Ground Fog	122	Flicka Foot	108
You and Me	113	Four Chances	108
Royce	113		

7—1 1/16; $2000; 3-year-olds; claiming.

Native Rose	106	*Our Dodo	101
*Hard Hitter	106	Dukedom	111
Royal Freedom	106	*Nostrilla	101
†Gay Jessica	99	Signature	111

8—1⅛; $1800; 4-year-olds up; claiming.

*Harsam	107	Two Day Air	111
Jalopee	114	†History Maker	118
Dinner Party	120	Rosalu	109
*Lucky Bow	106	G. Ray	111
*Beans Jr.	112	*Uncle Doc	112
*Rebuke	115	Celphan II	111
Mister Chat	114	Colorset	111

9—1 1/16; $2000; 4-year-olds up; claiming.

Hibernian	117	*Count Off	109
†Fraternal	110	Preceder	111
*Little Stick	112	Ocean Play	114
Battle Theme	117	Top Honors	111
*Sason	115	*We Hope	112
*Applause	106	Bold Knot	109
*Fletter	104	Andantino	111
*Vinita Rev	112	Lucullus	111

*5 lbs., †7 lbs. allowance claimed.

Race Writer Dies

Hawthorne, N. Y., Aug. 5 (AP).—O'Neill Sevier, veteran racing writer, died at Rosary Hill Home today after a two-year illness. He was 76. Born in Chattanooga, Tenn., Sevier worked for the Chattanooga Times, the New York American, the Morning Telegram, New York Sun, New York Globe and Baltimore American.

Racing Charts at Monmouth

(Copyright, 1950, by Triangle Publications, Inc.)

FIRST RACE—Six furlongs (chute). Purse, $3000. For maiden 2-year-olds. Went to post at 2:40. Off at 2:41. Start good from gate. Won driving; place same. Winner, J. W. Bowley's ch. c. (2) by Colony Boy—Lausanne. Trained by J. W. Bowley. Time, 1:14⅕.

Horse	Jockey	Wgt.	Post	St.	¼	½	Str.	Fin.	Straight
Lark Speed	(Belanger)	112	9	8	6½	3^{hd}	1^{1}	1^{nk}	$6.70
Uncle Emery	(Str'nge)	119	6	6	4^{2}	5^{2}	3^{3}	2^{4}	1.30
Justalike	(Stidham)	119	4	3	3½	4^{1}	4^{3}	$3^{1½}$	3.70
Lord Grail	(Nash)	119	8	1	1^{hd}	1^{2}	2^{hd}	4^{3}	5.40
Hermes	(Basile)	119	1	7	2^{2}	2^{hd}	5^{2}	5^{hd}	34.10
Clearance	(Delara)	119	7	2	5^{1}	6^{2}	6^{2}	6^{2}	14.80
Wavesab	(Robertson)	119	5	5	9	9	7^{2}	7^{10}	33.10
Odd Beau	(Berardi)	112	2	9	8^{2}	7^{2}	8^{2}	8^{2}	50.10
Hollywood's Boy	(L'g)	119	3	4	7^{2}	$8^{1½}$	9	9	13.60

LARK SPEED, $15.40, $5.60, $3.40; UNCLE EMERY, $3.00, $2.40; JUSTALIKE, $2.80.

SECOND RACE—Six furlongs (chute). Purse, $2500. For 3-year-olds; claiming. Went to post at 3:10. Off at 3:11½. Start good from gate. Won handily; place driving. Winner, W. H. Cane's br. c. (2) by Bolingbroke—Log. Trained by L. A. Brusie. Time, 1:14⅘.

Horse	Jockey	Wgt.	Post	St.	¼	½	Str.	Fin.	Straight
Bolog	(Stout)	122	3	5	4^{2}	1½	$1^{1½}$	$1^{2½}$	$3.10
Printer's Gold	(G'bert)	122	10	1	3½	2^{hd}	2^{4}	2^{2}	3.20
Good Willin	(P'more)	122	2	7	$6^{1½}$	6^{2}	5½	3^{hd}	6.60
Jofield	(Basile)	120	11	8	7^{1}	5^{hd}	3^{1}	4^{hd}	7.70
Gaby H.	(Peters)	120	1	3	1^{hd}	3^{hd}	4^{hd}	5^{1}	27.60
Toy Fox	(Bierman)	117	8	11	$10^{1½}$	7^{1}	7^{2}	6^{2}	67.90
Thomas Edward	(R'n)	118	7	12	12	10^{2}	$9^{1½}$	7^{nk}	34.50
Mr. Greenwood	(F.F'z)	122	6	10	9½	8^{hd}	8½	8^{2}	4.40
Gift Package	(Nash)	117	5	2	$2^{1½}$	4^{1}	6^{hd}	9^{hd}	10.80
Dr. Russell	(B'zaretti)	113	9	4	5½	9^{2}	10^{2}	10^{hd}	54.10
Predoux	(Howell)	114	4	6	8½	11^{1}	11^{2}	11^{4}	25.20
Statehood	(Downs)	113	12	9	11^{1}	12	12	12	53.00

BOLOG, $8.20, $4.20, $3.00; PRINTER'S GOLD, $4.40, $3.20; GOOD WILLIN, $4.80.

DAILY DOUBLE PAID $97.80.

THIRD RACE—Six furlongs (chute). Purse, $3500. For 3-year-olds up; claiming. Went to post at 3:44. Off at 3:44½. Start good from gate. Won handily; place driving. Winner, S. A. Peck's gr. g. (6) by Halcyon—Singing Top. Trained by W. P. Dobbs. Time, 1:12⅘.

Horse	Jockey	Wgt.	Post	St.	¼	½	Str.	Fin.	Straight
Gay Song	(Erickson)	111	4	2	1^{hd}	$1^{1½}$	1^{2}	1^{2}	$11.40
Agrarian-U.	(F.F'ndez)	117	8	3	3½	2^{2}	2^{1}	2^{1}	1.00
Ida C.	(Basile)	110	2	4	5^{hd}	$6^{1½}$	4^{2}	3^{hd}	11.80
aCutting Edge	(Stout)	111	3	7	6^{2}	4^{hd}	3^{2}	$4^{2½}$	4.40
Lightning Bug	(D'wns)	109	5	8	7^{1}	7^{2}	5½	$5^{1½}$	8.50
Razzmatazz	(Bierman)	118	6	6	8	8	8	6½	12.00
Gambler	(Strange)	114	7	1	4^{2}	5½	$6^{1½}$	7^{4}	6.60
aBinky B.	(Gilbert)	117	1	5	2½	3^{hd}	7^{1}	8	4.40

GAY SONG, $24.80, $8.60, $5.20; AGRARIAN-U., $3.40, $2.80; IDA C., $5.00.

FOURTH RACE—Six furlongs (chute). Purse, $3500. For 3-year-olds; allowances. Went to post at 4:18. Off at 4:18. Start good from gate. Won ridden out; place driving. Winner, F. Yacovelli's ch. g. (3) by War Relic—Leonissa. Trained by E. J. Hefferon. Time, 1:13.

Horse	Jockey	Wgt.	Post	St.	¼	½	Str.	Fin.	Straight
Joiner	(Stout)	122	2	2	1^{hd}	1^{2}	1^{1}	1^{2}	$6.40
Be Gracious	(F.F'dez)	117	9	7	3^{hd}	2½	2^{4}	2^{4}	1.10
Set Free	(Balzaretti)	117	6	8	8^{2}	6^{2}	4^{4}	3^{4}	2.70
Tin Crown	(Basile)	112	10	6	4½	3^{2}	3½	4^{4}	10.30
Tacaro	(Downs)	122	5	5	5½	4^{hd}	5½	$5^{1½}$	9.10
Imprint	(Nash)	117	4	3	$2^{1½}$	5^{hd}	6^{2}	6^{2}	49.30
The Maid	(Vasil)	107	8	9	9^{4}	9^{2}	7^{1}	7^{4}	86.80
Petty Larceny	(P'ore)	112	7	4	7^{2}	7^{2}	8^{4}	8^{2}	51.20
Wild Ned	(Richard)	117	1	10	10	10	10	$9^{1½}$	65.90
Water Queen	(S'aggio)	107	3	1	$6^{1½}$	8½	9^{2}	10	89.60

aF. A. Bonsal and C. A. Munn entry.

JOINER, $14.80, $4.60, $3.00; BE GRACIOUS, $3.00, $2.40; SET FREE, $2.60.

FIFTH RACE—Six furlongs (chute). Purse, $4000. For 3-year-olds up; allowance. Went to post at 4:54. Off at 4:54. Start good from gate. Won easily; place driving. Winner, Pentagon Stable's b. f. (3) by Reaping Reward—Challomine. Trained by F. A. Bonsal. Time, 1:12⅗.

Horse	Jockey	Wgt.	Post	St.	¼	½	Str.	Fin.	Straight
Chloe	(Lindberg)	103	6	2	3^{1}	1^{hd}	1^{2}	1^{2}	$3.00
Toreador	(Dyer)	112	5	8	8	5½	3½	2^{1}	11.10
Bold Jo	(Kondor)	117	2	3	2½	4^{1}	4^{2}	$3^{1½}$	6.30
Bannerday	(Vasil)	119	3	4	4^{2}	3½	2½	4^{2}	9.70
Alma B.	(Stout)	105	8	5	5½	6^{1}	6^{2}	5^{1}	5.20
West Milton	(Richard)	113	4	7	6^{1}	7^{2}	7^{2}	6¾	7.10
Aura Lee	(Downs)	109	1	1	1^{1}	2½	$5^{1½}$	7^{2}	2.70
Hat Check Girl	(B'an)	119	7	6	7^{1}	8	8	8	31.50

CHLOE, $8.00, $5.00, $3.60; TOREADOR, $10.00, $6.60; BOLD JO, $5.20.

SIXTH RACE—One and one-sixteenth miles. Purse, $15,000. For 3-year-olds up; handicap. Went to post at 5:28. Off at 5:28. Start good from gate. Won driving; place same. Winner, H. W. Fincher's ch. f. (4) by Head Play—Lady Beware. Trained by E. Barnes. Time, 1:46⅕.

Horse	Jockey	Wgt.	Post	St.	¼	½	Str.	Fin.	Straight
Danger Ahead	(L'berg)	111	6	2	1^{hd}	1^{hd}	1½	1no	$5.60
My Celeste	(Bierman)	110	1	6	7	7	4^{2}	2no	6.10
Allie's Pal	(F.F'andez)	112	4	3	3^{hd}	3^{2}	3^{1}	3^{2}	6.60
Ouija	(Balzaretti)	112	5	1	2^{1}	2^{1}	2½	4^{2}	1.40
Roman Candle	(G'bert)	115	2	5	5^{1}	5^{2}	5^{2}	5^{2}	4.10
Miss Degree	(Stout)	107	3	4	4^{2}	4^{2}	6^{2}	6½	10.80
Sub	(Erickson)	107	7	7	6^{2}	6^{1}	7	7	35.40

DANGER AHEAD, $13.20, $6.60, $4.60; MY CELESTE, $6.80, $4.40; ALLIE'S PAL, $5.00.

SEVENTH RACE—One and three-fourth miles (chute). Purse, $3500. For 4-year-olds up; claiming. Went to post at 6:03. Off at 6:03. Start good from gate. Won driving; place same. Winner, W. H. Foales' b. h. (8) by Hunter's Moon—Salamandra. Trained by W. H. Foales. Time, 3:04⅕.

Horse	Jockey	Wgt.	Post	St.	¼	½	Str.	Fin.	Straight
Halconero	(Downs)	118	5	3	3^{1}	$1^{1½}$	1^{hd}	1¾	$1.40
Lord Calvert	(Gilbert)	118	3	2	2½	2^{2}	2^{2}	2^{1}	3.80
Farmington	(F.F'ndez)	108	9	9	9	6^{2}	3^{2}	$2^{1½}$	3.20
Court Jester	(E'kson)	109	8	6	8^{2}	7^{2}	4^{2}	4^{2}	16.30
Rocky Play	(Jones)	110	6	7	6^{2}	8^{2}	5^{2}	5^{1}	29.50
Black Pepper	(Dyer)	112	4	5	4^{2}	3½	6^{2}	6^{2}	12.70
Salford II	(Passmore)	109	1	8	7^{hd}	9	7^{2}	7^{2}	24.60
Transhot	(McGuigon)	118	7	1	1^{1}	4^{1}	8^{12}	8^{10}	13.40
Lark Boy	(Vasil)	109	2	4	5½	8^{2}	9	9	80.90

HALCONERO, $4.80, $3.20, $2.60; LORD CALVERT, $3.60, $2.80, FARMINGTON, $3.00.

EIGHTH RACE—One and one-eighth miles. Purse, $2500. For 4-year-olds up; claiming. Went to post at 6:41. Off at 6:41. Start good from gate. Won driving; place same. Winner, Mrs. W. T. Joyce's b. h. (7) by Bahram—Portever. Trained by D. Shea, jr. Time, 1:54⅘.

Horse	Jockey	Wgt.	Post	St.	¼	½	Str.	Fin.	Straight
Hamull	(Stout)	120	8	1	$2^{1½}$	1^{1}	$1^{1½}$	1^{2}	$3.30
Bowery Hall	(Gilbert)	115	12	3	$4^{1½}$	3^{1}	2^{1}	2^{2}	6.80
Flight Nurse	(C'pbell)	112	9	11	11^{4}	11^{4}	7^{hd}	3½	36.20
Red Pompon	(Smith)	120	4	8	6½	6^{1}	4½	$4^{1½}$	9.20
Alpho	(Buxton)	120	11	5	10½	10½	8^{1}	5^{hd}	2.80
Audley Square	(F.F'z)	114	10	4	3^{1}	4^{2}	3^{1}	6^{2}	5.40
Proud Reward	(P'ore)	114	7	9	9^{1}	9^{hd}	6^{1}	7^{hd}	29.20
Equinox	(Durando)	114	6	12	12	12	10½	8^{1}	9.10
Bayern	(Downs)	114	3	10	8½	8½	11^{2}	9^{2}	12.80
Hadhamaut	(Dyer)	115	1	6	5^{2}	5^{1}	9^{1}	10½	69.30
Merita	(Fitzgerald)	107	5	2	1½	2½	5^{1}	11½	85.10
Insider	(Franciotti)	113	2	7	7^{1}	7^{1}	12	12	87.30

HAMULL, $8.60, $5.00, $4.00; BOWERY HALL, $8.00, $6.00; FLIGHT NURSE, $11.20.

AUTO LOANS
$100 to $2,500
Prompt-Courteous Confidential Service
Private Auto Sales Financed
Columbia Credit Co.
2221 14th St. N.W.
ADams 6429

MEN OVER 25 WITH THINNING HAIR..
give it this special care in summer
GROOM IT WITH KREML
TO AVOID A HOT, GREASY, SHINY-LOOKING SCALP-
TO MAKE HAIR LOOK MORE ABUNDANT!

If your hair is thinning or receding at temples—don't keep gluing it down with greasy, sticky products which emphasize your sparse locks more—which leave an uncomfortably hot, dust-catching, shiny-looking film on the scalp. Now definitely is the time of year—the time in your life—to graduate to the famous Kreml Hair Tonic! Even on hottest summer days, Kreml keeps hair looking healthy and handsome—never greasy or plastered down. And Kreml alone has this special combination of rare ingredients to groom hair so that it looks thicker—like more than you've got. Kreml always feels SO CLEAN—SO COOL on your scalp. Also great to remove dandruff flakes and lubricate dry, sun-baked hair.

ENJOY PROGRAMS ON TRIPS!
SEE MANHATTAN FIRST!
AUTO RADIO HEADQUARTERS
Over 36 Years

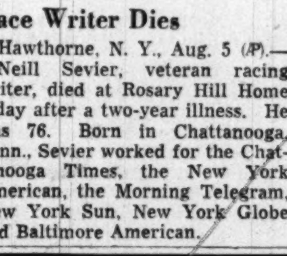

• First in Sales • First in Installation
• First in Repairs • First in Financing
Prompt Auto Radio Repair Service
Leave your car in the morning . . . pick it up same evening. Guaranteed workmanship by experts
AUTHORIZED DEALER for Philco, Motorola, and other nationally famous make auto radios.
WE FINANCE YOU ON EASIEST TERMS
MANHATTAN AUTO & RADIO CO.
Both Sides 7th at R Street, N. W. NOrth 7557
Sale Day EVERYDAY at Manhattan

Capt. Barrier Shoots Way to .38-Caliber Title

Marine Hits 870 of 900 In 4 Events

By Gordon Beard

Capt. Thurman Barrier of the Headquarters Marines, Washington, fired an 870x900 to win the .38 caliber aggregate championship in the sixth annual United States Park Police pistol tournament at Fort Totten Park yesterday.

Barrier finished no lower than third in the four matches which count in the aggregate score and finished a day of consistent shooting by winning the national match course with a 293x300.

Now Leads All Pistolmen

Including an 844 scored in four .45-caliber matches Friday, Barrier now leads all the pistolmen with a 1714 aggregate.

M/Sergt. Theodore Mitchell, Quantico Marines, who led with an 851 total in the .45's, fell off to 852 yesterday. His two-day score is 1703. Four .22 caliber matches today will decide the grand aggregate title.

Pvt. Roy Marshall of the Metropolitan Police, Washington, won the 20-shot slow-fire match from 50 yards and the 20-shot rapid-fire match from 25 yards, while posting the second best aggregate with the .38, an 856.

Mitchell Paces Squad

The Marine Corps School four-man team, which won the .45 championship Friday, captured the Secretary of the Interior Trophy yesterday, firing an 1145x1200.

Sergt. Mitchell paced his squad with 291x300, followed closely by Capt. John Jagoda's 290. The Marine Corps School Rifle and Pistol Club finished second with 1123 and the Metropolitan Police third with 1118.

The tournament will close today with five individual matches and one team match, the contestants usnig any .22 caliber pistol or revolver.

Yesterday's results:

MATCH NO. 7

(.38 Caliber Camp Perry course)

OPEN WINNER—M/Sergt. Theodore Mitchell, Quantico Marines, 298x300.

MASTER CLASS—1. Col. Philip Roettinger, Quantico, 298; 2. John Layton, Takoma Park, Md., 296; 3. Offutt Pinion, Norfolk, Va., 294.

EXPERT CLASS—1. Clark Ellis Wilmington, Del., 292; 2. Benjamin McKnew, Montgomery County Police, 290; 3. Pvt. Alexander Kissal, Metropolitan Police, Washington, 290.

SHARPSHOOTER CLASS—1. Arthur Simonsen, Baltimore, 283; 2. William Poska, Baltimore, 283; 3. Russell Wilhelm, Baltimore, 281.

MARKSMAN CLASS—1. David Jordan, Brentwood, Md., 276; 2. M/Sergt. John Morrissey, Fort Holabird, Md., 275; 3. Edward Norris, Quantico, 268.

MATCH NO. 8

(.38 Caliber 20 shots, slow fire, 50 yds.)

OPEN WINNER—Pvt. Roy Marshall, Metropolitan Police, 189x200.

MASTER CLASS—1. Col. Philip Roettinger, 186; 2. Capt. Thurman Barrier, Hearquarters Marines, Washington, 186; 3. Leonard Rizzolla, Anacostia Naval Air Station, 184.

EXPERT CLASS—1. Joseph Litz, Baltimore, 184; 2. Ellison Ensor, Baltimore County Police, 182; 3. Henry Leland, Sparrows Point Police, Sparrows Point, Md., 181.

SHARPSHOOTER CLASS—1. James Croker, Washington, 177; 2. K. S. Cook, Aberdeen Proving Grounds, Md., 174; 3. Stanley Loyer, Washington, 173.

MARKSMAN CLASS—1. E. P. Schmid, Fort Holabird, 170; 2. Edward Norris, 167; 3. Glenard Lanier, White House Police, 166.

MATCH NO. 9

(.38 Caliber 20 shots, timed fire, 25 yds.)

OPEN WINNER—Vito Perna, Quantico, 198x200.

MASTER CLASS—1. Capt. Thurman Barrier, 197; 2. M/Sergt. John Jones, Quantico, 197; 3. Capt. John Jagoda, Quantico, 197.

EXPERT CLASS—1. Sergt. Charles Plante, Quantico, 195; 2. Benjamin McKnew, 195; 3. R. P. Hallion, White House Police, 195.

SHARPSHOOTER CLASS—1. David Shoup, Covington, Ind., 191; 2. Samuel Gemmill, McKenney, Va., 190; 3. K. S. Cook, 189.

MARKSMAN CLASS—1. Percy Legg, Washington, 189; 2. David Jordan, 188; 3. M/Sergt. John Morrissey, 186.

MATCH NO. 10

(.38 caliber, 20 shots, rapid fire, 25 yards)

Open winner—Pvt. Roy Marshall, 196x 200.

Master class—1. Col. Philip Roettinger, 195; 2. Capt. Thurman Barrier, 194; 3. Offutt Pinion, 193.

Expert class—1. Robert Dobart, Baltimore County Police, 193; 2. Benjamin McKnew, 190; 2. Carroll LaMar, Sparrows Point Police, 189.

Sharpshooter class—1. Monroe Ellis, Wilmington, Del., 187; 2. Samuel Gemmill, 186; 3. Arthur Simonsen, 181.

Marksman class—1. M/Sergt. John Morrissey, 180; 2. Glenard Lanier, 176; 3. Carl Dillinger, Maryland State Police, 174.

MATCH NO. 11

(.38 caliber, National match course)

Open winner—Capt. Thurman Barrier, 293.

Master class—1. John Layton, 292; 2. Col. Philip Roettinger, 289; 3. M/Sergt. John Jones, 287.

Expert class—1. Pvt. Monty Bridges, Metropolitan Police, 285; 2. Sergt. Charles Plante, 285; 3. Henry Leland, 284.

Sharpshooter class—1. Stanley Loyer, Washington, 276; Russell Wilhelm, 274; 3. Sam Gemmill, 272.

Marksman class—1. Edward Norris, 273; 2. Walter Wilber, Arlington, Va., 261; 3. Robert Kern, Maryland State Police, 258.

MATCH NO. 12

(.38 caliber, National match course, 4-man team).

Open winners—1. Marine Corps School, Quantico, 1145x1200; 2. Marine Corps School Rifle and Pistol Club, Quantico, 1123; 3. Metropolitan Police, 1118.

MATCH NO. 21

(Aggregate of matches No. 8, 9, 10, 11).

Open winners—1. Capt. Thurman Barrier, 870; 2. Pvt. Roy Marshall, 856; 3. Col. Philip Roettinger, 854.

Expert class—1. Henry Leland, 836; 2. Sergt. Charles Plante, 836; 3. Benjamin McKnew, 835.

Sharpshooter class—1. Stanley Loyer, 806; 2. Henry Hulseman, Baltimore, 793; 3. B. H. Davis, Reading, Pa., 788.

Marksman class—1. Edward Norris, 780; 2. David Jordan, 777; 3. Glenard Lanier, 759.

Atlantic City Opens 45-Day Meet With 9-Race Card

Atlantic City, N. J., Aug. 5 (AP).—Opening of Atlantic City race track's 45-day race meeting on Thursday will feature the first nine-race program since pari-mutuel wagering was legalized in New Jersey.

The race meeting, which concludes September 30, finds several hundred horses on the grounds. Many of the riders who have dominated the Monmouth Park meeting, which closes Wednesday, will continue their competition here.

William Venneman's 1950 Kentucky Derby trial victor, Black George, rated best on a muddy track, tops the field of three-year-olds going to the post in the $10,000 added Inaugural Handicap

Joe Vosmik 'Seriously Ill'

Oklahoma City, Aug. 5 (AP).—Joe Vosmik, manager of the Oklahoma City Indians of the Texas League, fainted at his home today and was rushed to a hospital.

He missed three weeks in mid-season when he went to Cleveland for treatment of stomach ulcers.

Club officials said Vosmik was "seriously ill."

By Henry Rohland—The Washington Post

CHAMP IS READY—Ike Williams, world's lightweight champion, strikes a fighting pose after winding up hard training yesterday for his nontitle fight Monday night with Charlie Salas, dangerous Phoenix, Ariz., welterweight, at Griffith Stadium

Welter Has 11 Wins in Row

Williams' Shot at Sugar Ray Hinges on Showing With Salas

World Lightweight Champion Ike Williams will step out of his division again tomorrow night when he clashes with Charley Salas, 21-year-old Mexican-Italian, in a 10-round bout at Griffith Stadium.

The question of whether Williams will continue his announced intentions to seek a crack at Sugar Ray Robinson's welterweight crown will depend heavily on the outcome of his non-title over-the-weight match with the hard-punching welterweight from Phoenix, Ariz.

Williams already has signed for a return bout with George Costner at Madison Square Garden next month. Costner, also a welter, defeated the Negro titleholder earlier this year.

Frank Corbett, co-manager with Chris Dundee of Salas, has been dickering with Garden officials, however, to use Salas as an opponent for Costner, if the Arizona scrapper looks good against Williams Monday night.

Salas, who has won his last 11 professional fights and never has been knocked out in more than 100 scraps, will carry a 5 to 7-pound weight advantage over Williams.

Ike is a crowd-pleasing and hard-punching champion. He has knocked out all of the leaders of his division. This year he kayoed Johnny Bratton, Sonny Boy West and decisioned John L. Davis and Lester Felton before dropping his decision to Costner.

Salas, however, is confident to the point of cockiness that he can whip Williams and his backers point to the fact that he never has been seriously cut or hurt in the ring while meeting all-comers.

Tickets for the show have been scaled at $1, $2, and $3, plus tax, which promoter Babe Menendez says is the record low for any fight involving a champion.

Jimmy Cooper, the District's featherweight champion also will see action on the program in an eight-round return match with Art Llanos, tough little Puerto Rico whom the local Negro defeated two years ago.

Also on the card is a five-rounder between Coley Wallace, former national amateur champion, and Jimmy Bell, local heavy.

Four-rounders list Joe Baker and Lucky Boy, local lightweights and Alex Sanber vs. Eddie Gilchrist, fast-rising D. C. featherweight.

Floyd Aggie Basketball Coach

College Station, Tex., Aug. 5 (AP).—John L. Floyd, 31, today was named basketball coach at Texas A. and M. College.

Appointment of the former Little Rock Junior College coach was announced by Athletic Director Barlow Irvin after a meeting of the school's athletic council. He succeeds Marty Karow, who resigned as basketball and baseball coach to take a post on the athletic staff of Ohio State University.

Ray Robinson Risks Title With Fusari

Jersey City, N. J., Aug. 5 (AP).—Sugar Ray Robinson risks his welterweight title for $1 Wednesday night at Roosevelt Stadium against Charley Fusari of Irvington, N. J., in a Damon Runyon Cancer Fund show.

Andy Niederreiter and Humbert Fugazy, the promoters, expect a crowd of 30,000 to pay at least $150,000 to see Robinson defend his crown for the fifth time.

There will be no television broadcast; radio plans still are unsettled.

There's Little Betting

Sugar Ray, also recognized as middleweight champ in Pennsylvania, rules a prohibitive favorite to whip the blond Jersffiey milkman. There is little betting, but you probably could scare up 5 to 1 against the underdog if you tried hard enough.

As usual, when Robinson has to make the 147-pound limit, there is considerable talk about the weight-making ordeal. When Robinson whipped Robert Villemain at Philadelphia, June 5, he weighed 155. In recent fights the Harlem flash seemed strongest at that weight.

Abe Greene, National Boxing Association commissioner, has taken every precaution to be sure that Sugar Ray will make the weight. If he comes in overweight at weigh-in Wednesday noon, Ray will be deprived of his title and Fusari will be listed as leading contender. If Fusari should whip an overweight Robinson, Greene promised to recommend to the NBA that he be recognized as champion.

The Runyon fund gets 15 percent "off the top" after State and Federal taxes are reduced from the gross gate. Robinson and Fusari each signed for 30 percent but Robinson is giving all his share, except the $1 to make it legal, to the fund. Fusari is donating 5 percent of his share.

Robinson, now 30, hasn't fought since he handed Villemain a fancy pasting at Philadelphia. He was to have risked his Pennsylvania middleweight title against Jose Basora at Scranton, Pa., July 18, but failed to go through with the bout, claiming he had a sore back. He was fined $1,000 and promoter's expenses.

Ray Lost Only to La Motta

Only one fighter, Jake La Motta, holds a decision over Robinson. Jake, now the middleweight champion, beat Robinson in 1943. Ray has won all the rest with the exception of draws with Basora in 1945 and with Henry Brimm at Buffalo, N. Y., in 1948.

Until he ran into Rocky Graziano last September, Fusari never had been knocked out. Rocky took care of that in a savage tenth round. Fustri was ahead on points at the time.

Monday in Chicago

D. C. Team Opens Defense Of Printers' Tourney Title

The Washington Union Printers baseball team left yesterday for Chicago where it defends its Union Printers International League championship beginning tomorrow.

Washington is fielding almost the same team which last year won the championship with six victories against one defeat in the double-elimination tournament.

Washington is shooting for its eighteenth triumph in the series, which began in 1908 and has been held every year except during the wars.

One of the big sparkplugs of the team is Al Buschling, a member of The Washington Post's composing room. Buschling, a former minor league star who played for Montreal until a knee injury sidelined him, is hitting .446.

Playing in centerfield, next to Leftfielder Buschling, is another heavy hitter, Bill Garner. Garner, also from The Washington Post, is hitting .391. Bill Valentine rounds out the heavy hitting outfield with .414 average.

Buschling, Garner and Pitcher Harry Wolfe were teammates on the Dansville, Va. minor league team four years ago.

Wolfe, of the News, is the team's best pitcher, sporting a record of eight victories against two losses. He pitched four of the Printers' six victories in the second half of the Departmental League season.

Last year, Wolfe was awarded a trophy as the most valuable player in the tournament after he won three games, including the championship contest.

Also on the mound for the Printers this year is Charlie Hines, who chalked up a pair of triumphs in the 1949 tourney. Gene Collins (1-1), Lefty Burlingame and Will Canard round out the pitching staff.

Other teams in the tourney are Baltimore, New York, Pittsburgh, Cincinnati, Detroit, St. Louis, Indianapolis, St. Paul, Boston and Chicago.

Skeet Champ Misses One

4 Hit 200 Out of 200 To Tie in Title Shoot

Dallas, Tex., Aug. 5 (AP).—Four shooters tied today for the lead in the National All-Bore Skeet Championship, but the two-time defending champion was bunched in second place with 21 others.

Staff Sergt. Glenn W. Van Buren, Carswell Air Force Base, who won the title in 1948 and again last year, dropped one target today for a 199x200 score.

Bunched with perfect scores after 200 rounds were Kenneth E. Griggs, Eureka, Kans.; Felix S. Hawkins, Dallas; Francis L. Ellis, Jacksonville, Fla., and Julian F. Coleman, Crumpton, Md.

The final 50 targets in the all-bore championship will be fired tomorrow.

Van Buren won the title last year with a perfect 250x250 score.

Also posting 199x200 scores today were Dr. J. J. Brown, Wichita, Kans.; Nancy Burrus, Dallas; D. W. Conway, Clint, Tex.; Lon A. Walton, Norfolk, Va.; Joe H. Frost, jr., San Antonio, Tex.; Bennie Bickers, Dallas; Ed Scherer, San Antonio; Hugh Bradford, Dallas; Mrs. Ann Martin, San Antonio; Lee Emmet, Jacksonville, Fla.; Ted McClung, Kansas City, Mo.; Milton T. Hewitt, Fort Worth; J. E. Gregg, Chittenango, N. Y.; W. B. Strickler, Jacksonville, Fla., and Cecil B. Jones, Hensley Field, Dallas.

Several class championships will be decided on the basis of scores in the all-bore shoot.

$6000 Claim Wins Feature At Monmouth

Monmouth Park, N. J., Aug. 5 (AP).—In a three-horse blanket finish, H. W. Fincher's Danger Ahead earned a nose decision over William S. Cotton's My Celeste in this afternoon's featured Molly Pitcher Handicap.

Another nose behind came S. D. Sidell's Allie's Pal, with the favored Ouija, from the Brookmeade Stable, two lengths farther back in fourth position.

Danger Ahead, a $6000 claim during the spring meeting at Garden State, has advanced steadily in her races and this afternoon reached the peek of her career as she picked up $12,750 of the $18,500 gross purse. She was timed in 1:46 1/5 for the mile and a sixteenth and was superbly handled by the veteran lightweight, Herb Lindberg, who had scored with Chloe in the previous race. Danger Ahead paid $13.20.

Ideal wether attracted the meeting's largest crowd, approximately 33,500 turning out for the weekend card. They wagered well throughout the afternoon and established a new record handle for the daily double when they sent $172,932 through the wickets.

The Molly Pitcher was a thrilling event from the start, with Danger Ahead holding a narrow advantage over Ouija throughout the early running. Even when the Brookmeade lassie tired, Danger Ahead was unable to draw clear, for she was immediately joined from the outside by Allie's Pal, as My Celeste charged along the rail. It appeared that My Celeste might make it to the front, but she hung in the final strides and was nipped.

Tobacco Festival Sets Up Ticket Priority System

Richmond, Aug. 5.—A priority system for tickets to future Tobacco Festival football games here has been set up, with early buyers in 1950 due for the best seats in years to come.

The festival committee is keeping a record of ticket purchasers with dates of requests. This will form the basis of priority.

Washington and Lee plays the University of Virginia on October 14 at the City Stadium in this year's contest.

Boys Club No. 4 2d-Half Titlist

Club No. 4 won the second-half championship in the Metropolitan Police Boys' Club senior league yesterday, defeating Club No. 11, the first half champs, 4-3, at Fairlawn.

The two teams, chaimpions of each halves of the schedule, meet Saturday for the championship. Doug Jarman was the winning pitcher yesterday, limiting Club No. 11 to three hits.

Club No. 4	002 002 0—4	3	2
Club No. 11	001 000 2—3	3	2

Jarman and Bartos; Grimes and Hausman.

U. S. Half-Miler Sets Scottish Record in Rain

Glasgow, Aug. 6 (AP).—Olympic Champion Mal Whitfield ran the half mile in 1:50.7, near world-record time, on a water-soaked track before 35,000 spectators today.

The former Ohio State track athlete approached the world mark of 1:49.2 in a steady downpour. Whitfield bettered the Scottish record by two and one-tenth seconds.

The American team won four of eight events in the Scottish Rangers meet.

Arthur Wint, Olympic 400-meter champion from Jamaica, outsped Reggie Pearman of New York U. in a 47.7 quarter mile. Whitfield did not enter this race.

Horace Ashenfelter of the Penn A. C. won the two-mile in 9:15.6. Art Bragg of Morgan State copped the 220-yard dash in 21.5 seconds. Bragg also ran second in the half mile.

Bill Fleming of Notre Dame and Don Halderson of Los Angeles finished one-two in the 120-yard high hurdles. The time was 15 seconds.

D. G. Wilson of Britain won the mile in 4:17.2, defeating G. W. Nankeville, a fellow countryman, and Tom Kirwan of Penn.

Scotsman Alan Paterson leaped 6 feet 5 inches, one better than Virgil Severns of Kansas State, in taking the high jump.

MacDonald Bailey of the West Indies set a new British record for the 120-yard dash, breaking the tape in 11.3 seconds, three tenths of a second better than the old mark.

U. S. Clinches Swim Meet

Tokyo (Sunday) Aug. 6 (AP).—Japan's Hironoshin Furuhashi beat the world's record for the 400-meter freestyle swim last night. But the United States clinched the dual meet by piling up a point-score lead of 31-11.

Furuhashi won the featured 400-meter race last night, humbling Australia's John Marshall and America's Jimmy MacLane, in the time of four minutes, 33.2 seconds. It clipped 1.4 seconds from his own accepted world mark of 4:34.6.

Maclane finished second, 10 yards behind the Japanese ace. Ford Konno, Japanese-American member of the United States team, was third and Marshall, a student at Yale University, was fourth.

The United States team came back to sweep two other races and the 400-meter relay to trounce the Japanese swimmers.

United States swimmers swept the 100-meter breast stroke with three men bettering the listed world's long course record of 1:12.4. America's Owen Strassforth and Robert Brawner finished in a virtual dead heat in 1:09.6. Teammate Dennis O'Connor was a close third.

Jim Thomas, Allen Stack and Dick Thorman finished one-two-three to make a clean United States sweep of the 100-meter backstroke.

Texan Quits Channel Swim

Dover, England, Aug. 5 (U.P.).—Roy Sutter of Denison, Tex., first would-be Channel swimmer of the season, gave up because of a painful leg cramp today after swimming only 3 miles.

Sutter plunged into the icy waters at Cap Gris Nez, France at 12:50 a. m. and struck off toward England. He abandoned his attempt at 2:40 a. m.

"It was a great disappointment," Sutter said. "I'll try again."

British swimmer Phillip Mickman, who swam the Channel last year and accompanied Sutter on today's try said:

"He was going great until his left leg stiffened. It's too bad, because weather conditions were ideal.

Regatta Lunch

The President's Cup Regatta Association will hold a luncheon at 12:30 p. m. Wednesday in the Cabinet Room of the Willard Hotel.

Cubs Sign Brother Battery—A La Deans

Chicago, Aug. 5 (AP).—The Chicago Cubs signed a brother battery for their Janesville, Wis., Wisconsin State League Class D Farm Club.

Michael Dennis Monahan, 18, the pitching half of the battery, will report at once to Janesville. The catcher, Patrick Erin, 19, will report next season. They are from Waubeka, Wis.

Photo by Harry Deering

OFF FOR CHICAGO—Members of the Washington Union Printers baseball team just before they left yesterday for Chicago to defend their Printers' International title, beginning tomorrow. Front row (left to right): Will Canard, Jerry Clubb, Joe Glotzback, Freddie Mosedale (batboy), Bill Valentine, George Mosedale. Standing: Phil Bounford, Gene Collins, Harry Hofberg, Russ Minard, Frank Ciango, Al Buschling, Harry Wolfe, Bill Garner, Charley Hines, Buck Grier and Mike Fabrazio

FCC Gets Beef On Ball Games From Studio

The Federal Communications Commission is looking into complaints that a southwestern radio chain's studio baseball broadcasts are so realistic that listeners may think they come directly from the diamond.

The complaints, directed against the Liberty Broadcasting System, came from radio station KTHT, Houston, Texas, and other affiliates of the Mutual Broadcasting System.

They held that Liberty's play-by-play accounts of ball games—against a background of recorded sound effects—tended to mislead listeners into believing the programs originated at the ball park.

Liberty's vice president and general manager, James H. Foster of Dallas, countered in a statement to FCC that the broadcasts were a public service. The complaints were prompted by rivalry for listening audiences, he said.

Liberty has 225 affiliated stations in 33 States, principally in the South and West.

KTHT said the Liberty baseball broadcasts actually originate in Dallas and "are fabricated from telegraph reports and the announcer's imagination."

Foster replied that the broadcasts are clearly identified at the beginning and end of each program as "a recreated sports event." He contended the broadcasting format, including the sound effects, had a greater popular appeal than baseball game transcriptions handled over the Mutual System.

The complaining stations argued also that the broadcasts may encourage "unscrupulous operators" to make bets on games already over but still being broadcast from the telegraphic reports.

Foster said the time-lag between play and broadcast is only 10 to 12 seconds, making it "practically impossible" for this situation to arise. His statement added:

"MBS not only broadcasts games which are delayed 10 or 12 seconds, but frequently broadcasts games which are recorded and then broadcast 24 hours subsequent to the event.

"The identification of these broadcasts as being recorded and transcribed is comparable — in length and emphasis—to the identification which LBS gives to its broadcasts as being recreated.

"The MBS broadcasts lend themselves—and would appear almost designed—to encourage the activities of unscrupulous operators against the unknowing public."

Silver Spring Elks Beat All-Stars, 8-6

The Silker Spring Elks defeated the Old Dominion All-Stars, 8-6, yesterday at Greenbrier stadium. Pappy Robinette of the All-Stars hit a three-run homer in the seventh. Ray Fox of the Elks had a perfect day at bat, three for three.

Silver Spring Elks	230 101 001—8	14	3
Old Dominion Stars	100 020 300—6	5	2

Eynin, Wain, Luccini, Sengstack and Weinstein, Evans; Lanham, Tuthill and Loveless.

Sports Stuff

Borowy Back To Give Tigers Lift

Detroit, Aug. 5 (AP).—Veteran Pitcher Frank Borowy joined the Detroit Tigers today with a hope that his 1945 baseball fortunes would be repeated.

The 34-year-old right-hander arrived here from Pittsburgh and held brief reunions with his former New York Yankee teammates—Manager Red Rolfe, Jerry Priddy and Charley Keller.

"This is certainly a great break for me," he beamed as he donned an American League uniform for the first time in five years.

The first place Detroiters are hopeful that the lean New Jerseyite can come up with the type of relief pitching needed to bolster their sore-armed staff and keep them atop the American League.

The Washington Post
CLASSIFIED ADVERTISING
LOCAL RATES
For Washington and Points Within 50 Miles of the District of Columbia.
The one-time rate applies on skip ads or irregular insertions. Minimum ad is two lines, 1 time, 66c.
SITUATION WANTED ads are 3 cents per line less than regular rates, cash with order.

OUT-OF-TOWN RATES
Ads from points more than 50 miles from the District of Columbia are: 1 time, 48c per line; 3 times, 47c per line; 7 times, 45c per line; 15 times, 43c per line. Count 5 words of 6 letters each to a line. Minimum 3 lines.
The following rates are for consecutive insertions:

Rates per line		1 time 33c	3 times 30c	7 times 28c	15 times 26c
Words	Lines				
10	2	$.66	$1.80	$3.92	$7.80
15	3	.99	2.70	5.88	11.70
20	4	1.32	3.60	7.84	15.60

CANCELLATIONS
When canceling an ad, it is important that you request and make a note of cancellation number to insure proper credit.
Claims for errors must be made in time for correction before the second insertion.

Ask for an Ad Writer
DAILY, 8 A. M. TO 7 P. M.
SATURDAY, 8 A. M. TO 3:30 P. M.
SUNDAY, 11 A. M. TO 7 P. M.
Phone NAtional 4200

CLASSIFIED INDEX

Auction Sales..8
AUTOMOTIVE
Autos Sale..97
Hire..95
Loans..90
Motorcycles 86
Painting..92
Service..91
Trailers..87
Trucks..93
Wanted
Autos..96
Trailers..88
Trucks..94
Aviation..85
Bkrptcy. Notice 7
Bids..6
Bus. Opp. 29, 30
Bus. Opp. Wtd. 31
Boats..81
Bus. Services..9
Capital Wtd...24
Capital to Invest..24A
Child Care..41A
Child Board..41
Coal, Wood..80
Constr. Equip. 84
Conval. Homes 44
Country Board 42
Dogs, Pets..76
EMPLOYMENT
Help Wanted
Domestic..18
Men..15
Men, Wom..17
Women..16
Situations
Domestic..21
Men, Women 22
Men..19
Women..20
Farm, Garden 82
Farm Mach..83
Mach., Tools 83A
Found..10A
Horses..76A
Instruction..12
Instr. Wanted 13
Inv. Stocks..28
Legal Notices..5
Livestock..76A
Lost..10
Misc. Sale..78
Misc. Wanted..79
Money to Loan 23
Motor Travel 11A
Moving..49
Off. Notices..3
Personals..11
Pers. Loans..90A
Pets Wanted..77
Poultry..76B
Prop. Manag. 53A
Storage..49
Room, Board 40
Trailer Camps 39
REAL ESTATE
Sale
Acreage..75
Apt. Sites..60F
Bus. Prop...60
Com. Sites 60E
Coop. Apts. 47A
Farms..70
Garages..58
Houses..64, 67
Ind. Prop. 60D
Inv. Prop...62
Loans..63A
Lots..73
Out-of-Town 68
Sale, Exch...66
Sale, Rent 66A
Southern..69
W'rehouses 60B
Waterfront 75A
Wanted
Bus. Prop. 60A
Farms..72
Garages..58A
Houses..65
Inv. Prop...63
Loans..63B
Trust Notes 63C
Lots..74
Trust Notes 63C
RENTALS
Apartments
Exch...48A
Furn...45, 46
Share..45A
Unfurn..45, 47
Houses
Exch...48A
Furn...50, 51A
Share..46A
Suburban..52
Rooms
Unfurn. 51, 51A
Furn...34
Hkpg. Rooms 37
Room, Board 39
Suburban..35
Table Board 43
Unfurn...36
Misc. Rentals
Bus. Prop...59
Desk Space 55
Farms..71
Garages..58
Offices..56
Out-of-Town 54
Stores..57
V'c'tion Pl. 75C
W'houses..60C
Waterfront 75B
Wanted
Apts...48
Hse. or apt. 53
Offices..55
Rooms..38
Stores..57
Sum. Camps 75D

AUCTION SALES 8

PUBLIC AUCTION
Antique jewelry; oriental rugs; bric-a-brac; dining and bedroom suites; occasional chairs; crystal and continental porcelain. Exhibition Saturday and Sunday, August 5th and 6th, from 1 to 5 p. m. daily. Sales dates, Mon., Tues., Wed. and Thurs., Aug. 7th, 8th, 9th and 10th, from 1:30 to 5 p. m.
MURRAY GALLERIES
3218 M St. NW., AD. 6476
Old Georgetown, Washington, D. C.
Licensed Auctioneers and Appraisers

BUSINESS SERVICE 9

A. C. ELECTRIC CO. for electrical repairs and installations. Call RA. 5858.
A WELL-QUALIFIED college degree woman wants to do library research work. Box M-695, Washington Post.
ADDITIONS, walks, steps, siding, roofing. Guar. 3 yrs. to pay. Free est. J. H. BOLLINGER, WA. 4649.
ASHES and trash moved: bsmts. and lawns cleaned. RA. 6129 eves.
BRICK contracting, stone, plaster, stucco, cement work. 2521 22d st. ne. GReenbelt 8316.
BUILDING, repairing porches, steps, garages, fences, homes. Reas. AD. 9580. Weber, bet. 10 and 3 p. m.
CAMERA REPAIRING
CALL FULLER & D'ALBERT, INC. 815 10TH ST. N.W. EX. 8120.
CAPITOL CITY CONSTRUCTION CO. Alterations, additions and new construction; any job from a recreation room to a shopping center; construction engineer in charge. LO. 5-3330, WA. 3582.
CARPENTRY, alterations, repairs, old and new work; no job too small. Phone OW. 5527 any time.
CEMENT CONTRACTOR—No job too small; reas.; guar. HU. 4911.
CLOGGED DRAIN PIPES electrically Razor-Kleened or no charge. Roto-Rooter. RA. 8888, day or night.
DIGGING and pouring of footings, basements, cement work; any kind. CH. 3355.
ELECTRICAL—Wall plugs, switches, lighting fixtures, etc., installed; $10 down, 20 mo. to pay. WM. CHANDLER CO., 1729 9th st. nw. DU. 4817.
FLAGSTONE WALKS, terraces, fireplaces, fish ponds, retaining walls, pipe drainage, all kinds of cement work. F. Marcuccio, Route 5, Horner's lane, Rockville, Md. Phone Rockville 3588.
FLOOR REFINISHING — 1st class; satisfaction guaranteed. Wm. P. Mullen, GE. 8339.
FLOORS SANDED, fin. Low prices. Work guar. L. D. HANKINS, AP. 4137.
GENERAL CONTRACTING—Building, repairing, painting, papering, carpentry, remodeling. No job too big or too small. A. Abel & Co. A. Abelman or Pollay for free est. TU. 5315.
I AM a general contractor and will give you a complete price for building extra rooms or making rooms in your attic. Special terms to meet your budget. Edgar Keefer, RA. 4288.
I DO HAULING, window washing, cleaning bsmts., small paint jobs, trimming lawns. TA. 2531.
LAND CLEARED
AL'S TREE SERVICES
Trees, stumps, underbrush removed; landscaping, grading; lawn sodded; insurance liability carried. SLigo 2523.
LANDSCAPING EXPERT, sodding, planting, trimming shrubs; top soil, gravel, blue stone hauled. Work guar. to satisfy. Ashton 5698.
PAINTING small jobs and neat work a specialty. LI. 3-7181.
PAINTING, papering, clean, floor finishing; guar.; reas. OT. 8412.
PAINTING, papering, plasterer, carpentry, inlaid linoleum, tile. Griffin TR. 1019.
PAINTING, papering, int. ext.; results guar. George M. Bishop, ST. 4454.
PAINTING—Interior, exterior; one of the best. Call Mr. Smith to do your work. LI. 3-4238.
PAINTING-PAPERING
Prompt, efficient service. Reas. rates. White mech. TO. 5144, DE. 6378.
PAPERHANGING—Labor and mat., $12 rm. up; paint, plaster. NO. 3583.
PAPERHANGING
Reas.; est. cheerfully given; highest quality work; white mechanics. R. P. Hardisty, SLigo 1402.
PAPERING and painting—A-1 work, free estimates. Mr. Beckett, MI. 0930.
PAPERING, painting and scraping. Special summer rates; free estimate. Call anytime. LO. 3-7756.
Papering, painting; off-season prices. Save! Work guaranteed. For estimate call L. CROWELL, SH. 7576.
PLASTER, brick, cement, flagstone, waterproofing; no job too small. LU. 4-5377, LI. 3-4987.
PLUMBING AND HEATING, no job too small; 24-hr. service; reas. D. C. and Md. Work guar. UN. 4359.
REFRIGERATOR and air-conditioner repairs; prompt, courteous; inexpensive repairs. Allison Refrig. Co., GE. 9199.
REFRIGERATION REPAIRS—Guaranteed. No cure—no pay. OL. 6564.
ROOFING, gutter-spouting, painting; all work guar.; free est. LI. 4-3412.
ROOFS PAINTED AND REPAIRED
Guttering, spouting. Guaranteed. Free estimate. TR. 2768; FR. 2718 eves.
SEND-OUT SECRETARIAL SERVICE —Competent secretaries sent to your office. Hourly, daily rate. EX. 9585.
SEPTIC TANKS dug and built; guaranteed. VI. 2744.
TELEVISION ADJUSTMENTS, repairs by Gov. lic. engineer. TA. 0530.
UPHOLSTERING—Work guar. Large selection of materials. Reas. rates. Hamlin's Upholstery Shop. UN. 9853.
UPHOLSTERING, repair done in your home or my shop; all work guar. Call W Ross, DI. 4987.
WANTED, sub-contr., carpentry wk.; specialize in trimming. FR. 5309.

LOST 10

BAG—White plastic, New Hampshire nw. or 11th and 12th sts. se., Aug. 2d, p. m., containing money for wedding rings, $230; man's wrist watch, 2 wallets, bank books, keys, names Amund Moen, Patricia Bigelow; reward. JO. 3-4413.
BRACELET, moonstones, great sentimental value. Reward. RE. 6600, ext. 2411, or OV. 4308.
COCKER Spaniel dog, sand colored; about 2 yrs. old; answers to name of Brownie; vic. 18th and D sts. ne., Aug. 5. Please call owner. LI. 3-2135.
COCKER SPANIEL, "Boots," male, black, partly clipped; lost in the vic. 1711 Harvard st. nw. Please call CO. 3514 before 5 p. m. Reward.
DACHSHUND, black male puppy, lost vic. Olney Md.; silver collar, leather leash. Answers to "Dee Dee." Liberal reward. AD. 8935.
GLASSES—Horn-rim, leather case; 34th st., between Garfield and Woodley rd.; reward. EM. 4522.
LADIES Hamilton plat. diamond watch, vic. Kaywood Gardens or on bus from there to 12th and Monroe. Reward. Mrs. Jones, TU. 4-3000, ext. 7161.
PIN—Platinum and diamond, with sapphires, about 3" long; lost Thurs. between 4 and 10 p. m.; liberal reward. Apply Mayflower Hotel.
PIN, gold bug, set with green and red stones, lost on No. 30 streetcar or bank at 14th and G, Aug. 3. EM. 5998 weekends, after 6 p. m. wkdays.
WRIST WATCH, lady's Longine, Friday evening, American Univ. bus or Wisconsin ave., between Mass. ave. and Mt. Alto Hospital. Reward. Apt. 107, 1206 10th st. nw.
WRIST WATCH, man's, white gold, Selca, lost Thursday on 20th st. So., Arlington; cash reward. OT. 8591.

FOUND 10A

PUPPY, black, female, part spaniel, about 2 mos. old, found Fri. night between Que and R on Conn. ave. Call Animal Rescue League. NO. 5730, ask about Tag No. 172.

PERSONALS 11

ALTERATIONS—All ladies' garments, air cond. fitting room. 3109 14th st. nw. CO. 2221. Open eves.
CURTAINS done at home. 75c pr.; also blankets, couch covers. AX. 4343.

CONTINUED ON FOLLOWING PAGE

PERSONALS 11

Continued From Preceding Page

HAIR GOODS by Micheel. Wigs or toupees, $50 up. Braids, curls, etc., $10 up. Cleaning, repairs. MI. 0065.

KEEN, ALERT WOMAN

Business executive, gentile, would like to contact person who would be a silent partner in a studio, teaching fashion modeling. No time or services required. Highest references. Box M-698, Washington Post.

RESEARCH WORK by genealogist, specializing in family history. CO. 7012.

WILL any of the several hundred motorists who passed a green Kaiser Vagabond with left rear tire flat, parked off the asphalt surface on the south side of Columbia pike, near the railroad tracks at Four Mile Run during the period of 4:45 p. m. until 5:05 p. m., on Wed., Aug. 2d, please contact the owner of said vehicle at GL. 6691?

INSTRUCTIONS 12

AIRCRAFT MECHANICS

Classes now forming. Teach Air Institute. Washington National Airport. Hangar No. 1. EX. 0063.

DANCE CLASSES
Start Aug. 14, 15, 16.
ACADEMY OF BALLROOM DANCING
1301 Rhode Island Ave. NW.
DU. 0521 after 6 p. m.

LEARN TO DRIVE. RITE-WAY DRIVING SCHOOL. Full course, $25. CO. 2717. Md., D. C., Va.

PBX RECEPTIONIST course, with touch typing, 4 wks., $35; 2 wks., $25. On active double board, over 40 phones. Excel. positions available. New classes forming. Reg. today. BOYD SCHOOL (est. 33 yrs.), 700 12th, corner G. NA. 2340.

TUTORING

Algebra, geometry, Latin, French, German, English, history, elementary and junior high subjects. UN. 1963.

TYPIST-CLERK EXAM.

Special Course for Gov. Work—Intensive TYPING Course with Spelling & IQ tests—4-8 wks. Hundreds of excl. positions available. 33 yrs. coaching expr. New classes now starting. Start today.
BOYD CIVIL SERVICE SCHOOL
Cor. 12th & G Sts., N. W.
NA. 2340

HELP, MEN 15

ACTUAL JOBS OPEN NOW

WAR JOBS. Foreign and domestic. High pay. U. S., So. America, Europe, Asia. Office help, skilled, unskilled workers all kinds. Large Govt. and private contracts. Write Employment Information Center, Room 106, 316 Stuart st., Boston 16, Mass.

ADJUSTER

Liability Claim Adjuster — The Allstate Insurance Co. (organized by Sears, Roebuck & Co.), has an opening in its Washington claim office for an aggressive man, 25 to 35, with previous liability claim adjusting experience. Candidate must have a car. Good starting salary and splendid advancement opportunity. Employment benefits include profit sharing, group, life and hospitalization insurance. Call Mr. Herting, ST. 3191 or KI. 8-7331.

ADVERTISING LAYOUT ARTIST

For Washington's largest television and appliance chain; exp. layout man who enjoys turning out interesting full page ads. Air-conditioned office, employe discount on purchases, congenial associates. Call Mr. Shugar, Asst. Advertising Mgr., LACY'S, for appointment. EX. 2300.

ADVERTISING SALESMAN, exp., for Gayety and Olney Theater program books. Write L. Zalis, Playgoer, Inc., 217 East St., Baltimore 2, Md.

AIR DUCT INSTALLATON AND LAYOUT MECHANICS

STEADY WORK. GOOD PAY
N. W. Martin & Bros.
1429 N. Quincy St., Arlington.

AIRCRAFT MECHANICS—See ad under Schools. Teach Air Institute.

Appliance Servicemen

Fast growing appliance sales and service organization needs experienced MAJOR APPLIANCE SERVICEMEN. TA. 1311 for appointment.

ARLINGTON AREA

Counter man, no Sunday $40
Finance trainee, car nec. $200
Fountain mgr., exper. $50
Grocery clerk, 12-10 p.m. $55
Hardware sales, over 30 ..... $45
Inside sales, Radio parts $65
Ofc. clerk, H. S. G., 5 day $150
Pin ball mech., exper. $50
Produce man $50
POTOMAC EMPL. AGCY.
2334 Wilson Blvd., Arl. OX. 4466

AUTO BODY MAN

Must be first-class; no drinkers. See Mr. Potas.
ARCADE PONTIAC
1437 Irving St. N.W.

Automobile Dispatcher

for service department of Washington's oldest Chevrolet dealer. Splendid working conditions; 5½-day week. Opportunity for advancement to ambitious young man. See Mr. Ralston.
BARRY-PATE MOTOR CO.
1130 Conn. Ave. N.W.

AUTO MECHANIC

General all-around work.
CITIES SERVICE STATION
1201 BLADENSBURG RD. N.E.

AUTO MECHANICS

Body, fender, motor, general mech. SHIFT MGR. able to supervise $65. Auto Mech. in ALEXANDRIA. Gas station attds — daily openings. See Miss Day — regular for top openings—welcome (NA. 2116.
PERSONNEL SERVICES
1311 G St. N. W. next CHURCH

AUTO MECHANIC

We have an opening for an experienced automobile mechanic. Chevrolet experience preferred. Plenty of work. Commission basis; 5½-day week.

SEE MR. SHANNON
ADDISON CHEVROLET SALES, INC.,
14TH AND FLORIDA AVE. N.W.

AUTO MECHANIC

A-1 for used car department. High income, steady work and good future assured with Washington's oldest and largest Studebaker dealer. Top references required.
MR. BROCHE, DI. 0110
2 TO 4 P. M.

AUTO SERVICE SALESMAN

We have an opening for a reliable, experienced automobile service salesman. Must be able to diagnose trouble, make estimates, write repair orders and capable of meeting and pleasing the public. Permanent position, good salary, bonus. See Mr. Dillon.
Barry-Pate Motor Co., Inc.
Washington's Oldest Chevrolet Dealer
1130 CONN. AVE. N.W.

Auto Trimmer

Permanent job for right man. Ideal working conditions, 5-day week. Piece-work with salary guarantee, paid holidays and vacations. Ask for Mr. Brown or Mr. Nuckols.
Capitol Cadillac-Olds Co.
1222 22nd St. NW. ST. 2600
After 6 p. m. OL. 0510.

BARBER, experienced; 6-day week. 1118 13th st. nw.

BARBER—Experienced, steady, for first class shop in Arlington Forest Barber Shop. Good income, start at once. Inquire 4811 North 1st st., Arlington.

BARBER—Wanted $60 guar. 5506 Wisc. ave., Chevy Chase, Md., WI. 9000.

BARBER SHOP, AIR CONDITIONED. TO. 5663, AFTER 7 P. M.

BOOKKEEPER, N.E.—$80

Bkkpr., construction exper. ..... $ 75
Bkkpr., retail S.S. $300
Bkkpr.-typist, age 30-40 ..... $ 60
Bkkpr., College Park ..... $ 35
Asst. bkkprs. ..... to $ 50
Payroll clerk-typist, Arl. ..... $ 50
Accts. rec. cashier ..... $ 45
ATLAS AGCY., 1420 N. Y. AVE. N.W.
ROOM 506. RE. 5767.

BOOTBLACK — Exper., for barber shop; steady job; keep all you make plus salary. Naylor Barber Shop, 2840 Alabama ave. se.

BRICK LAYERS (4)

Report 810 Park Ave., Falls Ch., Va.

BUILDER

To erect nationally famous line of pre-assembled houses. NA. 4088.

BUILDING FOREMAN for commercial work in northern Va.; only high-class sober man will be considered; answer in own handwriting stating age, experience, qualifications and references. Box 343, Wash. Post.

HELP, MEN 15

BUTCHER, 1st class, for new super market; top salary for responsible man. Call WA. 1007.

Buyer, Medical Supplies, $230 Up

Lloyds, 1420 N. Y. Ave. ST. 2207

CAR HOPS

Young men, between 18 and 25, for full-time employment; salary plus tips; meals and uniforms furnished. Apply personnel office.
HOT SHOPPES, INC.
1724 H ST. N.W.
(NO PHONE CALLS.)

CLERK, 5 days, $190; alert person, expedite orders, handle correspondence, well-known firm, good advance.
FIELDS AGENCY, EX. 2508
720 Kass Bldg., 711 14th St. NW.

CLERK-TYPIST—$50

Clerks, some typing, $1 hr.
ATLAS AGCY., 1420 N. Y. AVE. N.W.
ROOM 506. RE. 5767.

College Graduates
ARTHUR MURRAY
NEEDS EXECUTIVES

Our business is fun! If you are between 21 and 29, have some college background (graduates preferred), we have the right job for you. We guarantee $200 salary your first full-time month. Opportunities open for quick advancement to executive positions with earnings from $75 to $140 weekly. No experience necessary, but must have natural dancing ability. Free training.

SEE MR. MACK
Apply in Person, 10 to 1 P. M.
MONDAY THROUGH FRIDAY
(DO NOT PHONE)
ARTHUR MURRAY
1106 CONN. AVE. N.W.

CREDIT MANAGER

Retail experience necessary. Aggressive promotor with good collection record. Opportunity with old-established Washington company. Write full details and salary expectations.

BOX M-692,
WASHINGTON POST

DEBIT MEN

Wanted by Sun Life Insurance Co. of America. No previous experience necessary, as we train you. Guaranteed salary and liberal commission. Ages 26 to 40. Apply Monday, 2046 Wilson Blvd., Conklin Bldg., Suite 4, Arlington, Va.

DRAFTSMAN, TOPO.—$55

M, eng. electronics, exp. ..... S.O.
Teller; bldg. & loan exp. to 30 $250
Sales, food trade exp. comm. $250
Cashier; exp. 25-38 yrs. $200-$275
Clerk; retail, 27-33 ..... $40
MUTUAL EMPLOYMENT SERVICE
1710 G St. N.W. NA. 0954

DRIVERS WANTED

For Diamond cabs; new and good cars avail.; reas. rental rates; must have identification card. Apply Diamond lot, 101 M st. ne. See MELVIN HERRIMAN.

Drug Detail Salesman

To call on doctors, druggists, hospitals for a progressive pharmaceutical manufacturer. Excellent opportunity for man with pharmaceutical or pre-medical background or experience in similar work. Box M-690, Washington Post.

ELECTRICAL AND MECHANICAL ENGINEERS

Openings for experienced design and production engineers. Must have had design experience in mechanical, electrical, or electronic aspects of small intricate mechanisms. Design of servo-mechanisms, communications equipment, small power tools, sewing machines, vacuum cleaners, business machines, etc., is the type of experience desired. A degree in mechanical or electrical engineering is preferred, but is not required. Give full details of education, experience and personal history. Permanent positions with well-established firm located in central New York State. Box M689, Washington Post.

ELECTRICIAN, VA., LIC., OPEN

Lloyds, 1420 N. Y. Ave. ST. 2207

Electron., Maintain Tech., to $300
Machinist, N.W., Top Pay

permanent, staff job
FIELDS AGENCY, EX. 2508
720 Kass Bldg., 711 14th St. NW.

ENGINEER, 1st class license, $2.10 per hour; provision available for life insurance, personal and dependent hospital benefits, sickness, accident and surgical benefits and pension. Reply to Box 319, Washington Post.

ENGINEER

White. Must have 3d or 7th class license to operate air condition. Apply to Mr. Monts, Hotel Windsor Park, 2300 Conn. ave.

ENGINEER, Operating, 1st class. CHIEF Engineer first cl. at once—See Mr. Ford at BOYD'S, 700 12th cor. G. NA. 2340.

ENGINEERS, 3d class for watch shift. New air conditioned apartment house. See Chief Engineer Mr. Schmidt, Quebec House, Apt. 511, 2800 Quebec st. nw.

ESTIMATOR, part-time and weekends; experienced in making quantity take-offs for large building construction jobs. Write Box M-676, Washington Post.

EXECUTIVE MANAGER

For golf and country club in Washington, D. C., area; must have administrative ability; good salary and permanent position; application must be accompanied by statement of experience and references.

BOX 348
WASHINGTON POST

Food Representative

Wanted: Man to travel Washington, D. C., and immediate vicinity, selling institutions a top line of canned and dried food products for a well-known wholesaler. Car is necessary. Excellent remuneration. Contact Mr. Al Allen at the Willard Hotel anytime on August 5 and 6, or after 6 p. m. on August 7 or 8.

GROCERY SALESMAN

If you are a real salesman in the grocery field, looking for an opportunity for your complete ability and in making real money, one of the leading wholesale grocery houses in Baltimore City has the job for you covering St. Marys County. Excellent proposition if you qualify. Apply Atlantic Wholesale Grocery, York st. and Battery ave., Balto. 30, Md. Lex. 7990.

HEALTH CLUB attd., some exper. Mr. Ford at BOYD'S, 700 12th, cor. G. NA. 2340.

HOSPITALIZATION SALESMAN
We have openings for a limited number of men to cover Virginia. This is an opportunity to work into a fast-growing organization. We offer liberal commissions and fresh leads daily. Apply 12 Shirlington Trust Bldg., Shirlington Business Center, Arlington, Va. (No phone calls, please.)

INSTALLER, store windows and doors; experienced; preferably on contract with own equipment. CH. 7252.

INSUR. AGENTS, exper. and inexper., age 30-40, casualty insur. underwriter, exper., 5-d. wk.; grocery helper, 6-d. wk., driver's permit nec.; chef (colored), good salary; cement finisher (colored). For appointment call DI. 3299. ARMSTRONG EMPLOYMENT SERVICE.

INVESTIGATOR
YOUNG MAN, 26-35

High school graduate with car for permanent position, well-established financial institution. Experience not necessary, but must make good personal appearance and have ability to meet the public. Good starting salary, free group life and hospitalization insurance.

APPLY IN PERSON
STATE LOAN CO.
3300 RHODE ISLAND AVE.
MT. RAINIER, MD.

INVESTIGATOR-collector, $200 mo.; law student; oppor.; $200 and car allowance. BOYD'S, 700 12th, cor. G. NA. 2340.

INVESTIGATOR WITH CAR, $200

Lloyds, 1420 N. Y. Ave. ST. 2207.

JUNIOR EXECUTIVE

Young man, 30-40, to train for important sales executive position in a large publishing company. Must be college graduate; some sales experience preferred; agreeable, sincere personality; accustomed to hard work and self-discipline. Give complete information on education, experience, age, military status, marital status, starting salary desired. Box M-687, Washington Post.

HELP, MEN 15

MACHINISTS TOOL GRINDER DRILL PRESS OPERATORS

APPLY IN PERSON
MONDAY 9 A. M. TO 3 P. M.
ENGINEERING & RESEARCH CORP.
RIVERDALE, MD. WA. 4444

Machinists & Instrument Makers with job shop experience for essential work. Top rates to qualified men. Paid vacations and hospitalization. Apply Bowen & Co., 4712 Bethesda ave., Bethesda.

MAN, 35 to 60, in good health, for service work, outside job, containing electrical appliance users for large manufacturer. No experience necessary. Must have car. Apply the Hoover Co., 1305 Rhode Island ave. ne., Monday, 930 to 12. Ask for Mr. McElroy.

MAN, AS WORKING SUPT.
in office building. Must be sober, reliable, and able to make minor repairs. Call Mr. Whitmore, NA. 2345.

MANAGER of parking lot, exp. $200 LLOYDS, 1420 N. Y. Ave. ST. 2207

MEN—You can earn $2 or more per hour selling men's and women's apparel through contacts and leads in your spare time. No car or exp. needed. Phone REAL SILK Hosiery Mills, NA. 7356, 10 a. m. to 3 p. m.

MEN, READ CAREFULLY

Monday morning at 9:30 a. m. sharp at the Queen Elizabeth Rm., Raleigh Hotel, I want to talk with 30 men who are really ambitious in securing a position that will give them steady employment. There are no laying-off periods and consistent income is the income that really counts.

It doesn't matter what your past employment has been. All we ask is that you be willing to study and learn as we teach you our work. It will also be necessary that you be willing to get along on $75 to $85 per week for the first 4 to 6 weeks while learning our work.

You must also be able to give the names of three people who will vouch for your honesty and integrity. We prefer men who are married or men who have some sort of responsibility. I would also like to talk to a few men who are mechanically inclined and who know a good thing when they see it.

Therefore, if you are honest and of good character, a willing worker and neat in appearance, come and talk with me.

Newspaper Distribution

VICINITY
ANNAPOLIS, MARYLAND
The Washington Post wants to interview applicants for an independent newspaper distribution vacancy in the vicinity of Annapolis, Md. Applicants must have an automobile and be able to furnish cash bond. Excellent opportunity for man interested in developing business of his own. Applicants living in this general area will be given preference.
PERSONNEL DEPARTMENT
1345 E STREET N.W.

OFFICE clks., some typ. req. $193 mo.
LEEDS EMPLOYMENT SERVICE
930 F St. N.W. ST. 7890

PHONE SOLICITOR, exp., for Gayety and Olney Theater program books. Write L. Zalis, Playgoer, Inc., 217 East St., Baltimore 2, Md.

PRESSERS

Experienced on machine. Good salary. Steady.
NEEDLECRAFT
1769 Columbia Rd. N.W.

PORTER

for used car lot. Good pay, steady work. Future assured with Washington's oldest and largest Studebaker dealer. Must have D. C. license and top references.
MR. BROCHE
DI. 0110, 10 TO 12

RADIO service man ..... $75 wk.
Stock clerks, salary and meals.
LEEDS EMPLOYMENT SERVICE
930 F St. N.W. ST. 7890

REAL ESTATE SALESMAN—Opening for one with local experience and proven ability for Northwest section and nearby Maryland. Excellent properties and clients ready to buy. Fine opportunity for a good income. Call Mr. Tweed or Mr. Mock, EM. 1290. F. A. Tweed Co., 5504 Conn. ave.

REFRIGERATOR AND AIR-CONDITIONING MECHANIC

Experienced only on commercial and domestic service. Steady employment. LA. 6-4133.

Refrigeration Mechanic

Must be first-class experienced man, preferably Frigidaire. Permanent position. Excellent opportunity for A-1 mechanic. Phone appt. KI. 8-9600, Mr. Grant.

ROUTEMEN (2)

Permanent position, no experience required. Age 25 to 30. Interesting work. Excellent opportunity with an established commercial concern. We require serious intelligent and ambitious men with at least high school education and dependable references. Excellent salary.

APPLY OFFICE
MORNINGS, 9-12
AMERICAN LINEN SERVICE CO.
2233 8TH ST. N.W.

SALES TRAINEE to work in Washington area for National company. No car nec., start about $50 wk. Apply 10 a. m. to 3 p. m. 710 14th st. nw. Room 702.

SALESMAN

to promote the sale of a nationally advertised fountain product in Washington area. Salary and car expenses. Good future.
BOX M-705
WASHINGTON POST

SALESMAN

Aggressive man with car can earn 5-figure income with manufacturer selling direct to consumer.
ALAN UPHOLSTERY CO.
922 BURLINGTON AVE.
SILVER SPRING, MD.

SALESMAN, contacting Govt. offices; well-known prod.; excellent future. BOYD'S, 700 12th, cor. G. NA. 2340.

SALESMAN

to sell storm windows, metal awnings, roofing, siding and general repairs.
J. J. SULLIVAN CO.
2214 14th St. N.W.

SALESMAN-DISTR. 50% profit. Exclusive terr. Sell packaged food to grocers, jobbers; food exp. unnec. Frazar Foods, Desert Springs 28, Cal.

SALESMEN

Colored; must possess auto and work full time. Men or women.
LANGSTON REALTY, TR. 8693

SALESMEN

Century Old National AA-1 rated company has openings for salesmen with residence in Arlington, Fairfax or Loudoun counties of Virginia, for territories in these counties. Good income, good opportunity for advancement. Dignified non-seasonal repeat business. No high pressure, cut throat competition. Not affected by the demand of raw materials. Man must be married, age 25 to 50 years, and own a car.

WRITE BOX M-682
WASHINGTON POST
FOR PERSONAL APPOINTMENT

SALESMEN

Experienced furniture men; top salary; good working conditions.
APPLY TO MR. ROTA
JULIUS LANSBURGH FURNITURE CO.
909 F ST. N.W.

SALESMEN for retail liquor store, experienced. Apply in person only, 5319 Wisconsin ave. nw.

SEC'YS. ..... to $250
Civil engr.-draftsman, subdiv. ..... s.o.
Civil engr., subdiv., exper. ..... s.o.
ALLEN-O'BRIEN PERSONNEL SERV.
710 14th St. NW., Rm. 408, RE. 7280.

SERVICE STATION ATTEND., $150

Lloyds, 1420 N. Y. Ave. ST. 2207.

SHOE SALESMAN, experienced, good position for qualified person. 3103 14th st. nw. CO. 1347.

TEACHERS POSITIONS: Guidance, Chemistry and Physics, English and French, P. S. Music; Languages; Elementary Grades. Top Salaries ($200-$400). Good locations. Adams Teachers Agency, Colorado Bldg., 14th and G. RE. 3938.

HELP, MEN 15

SOLICITORS

If you can sell 2 pounds of coffee to the housewife, you can earn between $10 and $20 per day.

Apply Between 8 and 9 a. m.
Cook Coffee Co.
803 Franklin St., N.E.

STENOGRAPHER

Young man with aptitude for figures by lumber company in Bethesda, Md. State qualifications and salary expected in reply.
BOX M-679,
WASHINGTON POST.

STENOTYPE NOTEREADER, GOOD RATES, NEW YORK. BOX M-699, WASHINGTON POST.

TELEPHONE SALESMAN, experienced, for wholesale seafood company. Phone for appt. DI. 8921.

TELEVISION TECHNICIANS

EXPERIENCED
DISCOUNT PRIVILEGE
APPLY
PERSONNEL OFFICE
4TH FLOOR
S. Kann Sons Co.

TELEVISION SERVICEMEN

With cars for outside service work. Must be experienced. Excellent starting salary and allowance. Good chance for advancement. Many advantages.
DO NOT PHONE
PHILLIPS, INC.
2012 Shannon Pl. S.E.
SEE MR. SILVERN.

TOOL AND CUTTER GRINDERS

FOR NIGHT SHIFTS, 1ST CLASS MEN ONLY. MUST BE ABLE TO BRAZE TIPS AND GRIND CARBIDE TOOLS.

APPLY IN PERSON
9 A. M. TO 3 P. M.
ENGINEERING AND RESEARCH CORP.
RIVERDALE, MD. WA. 4444

TRADE ASSOCIATION expanding, requires services of writer skilled in various phases of public relations and publicity. Background in housing desirable. Permanent job. Pays ANG scale or better. Give background, samples of work. Box M-685, Washington Post.

TRUCK DRIVER

40-hour week. Must have D. C. driver's permit. Knowledge of city. Good references.
Apply 10 A. M. to 1 P. M.
UNDERWOOD CORP.
1630 L St. N.W.

Underwriter Trainee, $200

H. S. G., good appearance, interested in learning insurance field.
FIELDS AGCY., EX. 2508
720 Kass Bldg., 711 14th St. N. W.

UPHOLSTERER

First class mechanic, steady work. SH. 4228.

Are You Just "Getting By?"

Are you tired of seeing other men making more money than you, and do you want more money — a lot more money—and are you willing to work hard for it? We have an opening in our PUBLIC RELATIONS DEPARTMENT for two men who really want to get ahead. Naturally you must be reliable and have good references; also car and telephone. For interview, write fully to

BOX M-704
WASHINGTON POST

COME TO THE American Employment Service for the finest positions (opposite Capitol Theater), 1319 F st. nw., International Bldg. NA. 4142.

Excellent Opportunity

YOUNG MAN, now employed, to assist Sales Mgr. evenings. Keep your present position and increase your salary by $40-$50 per week. No canvassing. Car and sales experience essential. Work 3 hrs., 4 nites per week. Call in person, Tuesday eve., Aug. 8, 7:30 p. m.—1833 M st. nw.

IF YOU

are over 25, have a car, married, resident of Metropolitan Area and would like to earn $400 to $600 per month working for a gentile firm, investigate this. Position permanent, no traveling, nonseasonal, thorough training given to assure your success. For interview, outline your qualifications. In reply give home address and phone number.

BOX M-703
Washington Post

IS $210.00 a week worth a penny postcard to you? Then rush card for special FREE TRIAL PLAN that sells amazing new Automatic Refrigerator Defroster "like hot cakes." D-Frost-O-Matic Corp., Dept. 58, 6 N. Michigan, Chicago 2.

SPECIAL NOTICE

Applications are being accepted for young and old who are desirous of affiliating themselves with our organization. You will receive thorough training in our advertising department and can earn $22 per day while training. If you have a neat appearance, are dependable, and can qualify, apply for interview at 1022 18th St. N.W. 9:30 to 1 Only
See MR. LINSTEAD

WANTED AT ONCE RELIABLE MAN

If you are a resident of the following community and desire a profitable business connection, kindly contact me by letter for an appointment for a personal interview.

Arlington, Va.
Falls Church, Va.
Hyattsville, Md.
Silver Spring, Md.
Washington, D. C.
Bethesda, Md.
and also other communities.

Married men between the ages of 21 and 45 preferred. No selling experience necessary. Car helpful. Postoffice Box 282, Arlington, Va.

$500 WEEKLY AVERAGE several weeks for Maurice and Ruffo; $250 weekly common selling patented tool. Multiplies man's strength 31 times; 2-min. demonstration sells 1 to dozens. Prospects by thousands everywhere. Palcoseel Co., Ltd., Massena 3, N. Y.

HELP, MEN 15

2—MEN—2

Earn more than $100 per week while learning to qualify for top sales management position; investigate this opportunity to sell by appointment and qualify for management position. Contact J. C. Lavin, 1415 K st. nw., Suite 200, 2 to 4 p. m. or 6:30 to 8:30 p. m.

3 MEN OVER 18, steady job with large publisher; no exp. nec.; good chance for advancement. 424 Bond Building.

COLORED ENGINEERS, 5th class; new air conditioned apartment house. No quarters. See Chief Engineer Mr. Fox on premises; Idaho Terrace, 3040 Idaho ave., corner of Cathedral and Idaho aves. nw.

HELP, WOMEN 16

ACCTS. REC. CASHIER, some PBX
Bethesda area, to $45
Cashier, retail $45
Cashier, hotel, N C R NO 2000 ..$40
Atlas Agcy., 1420 N. Y. Ave. N. W.
Room 506 RE. 5767

ALERT, PERSONABLE

young woman with an exceptionally pleasing telephone personality as trainee for switchboard position. Resident of the Hyattsville area preferred. Mr. Markle, WA. 2600.

ARLINGTON AREA

Allen-Wales bkkpr. ..... $45 up
Asst. bkkpr., real estate, 5-d. $45
Clerk-typist, interest, ofc., 5-d. ..$40
Dental asst. trainee, 5-d. ..... open
File clk., no exp. nec., 5-d. $145
Head cashier, some type $225
PBX, weekends ..... $5.50 day
Research clk., some type, 5-d. ..$40
Recept.-messenger, 5-d. $31
Stenos., natl. org., 5-d. $2800
Secy., education research, 5-d. ..$250
Secy. to exec., 5-d. $2600
Typist, legal firm $160
Typist, medical exp., 5-d. $185
POTOMAC EMPL. AGCY.
2334 Wilson Blvd., Arl. OX. 4466

AUTOMOBILE distributor has an opening for a steno-typist, excellent working conditions, 5-day, 40-hour week. Contact Mr. Whitfield or Mr. Long at Hudson Sales Corp., 1513 14th st. nw.

BANK TELLER, will train $2100
Atlas Agcy., 1420 N. Y. Ave. N. W.
Room 506 RE. 5767

BANK TELLER—$200

Bookkeeper, expr. $55 wk. See Miss Black
BOYD'S, 700 12TH, COR. G

BOOKKEEPER—Stenog. in S. E. sec., $200 mo., travel office, meet people. See Miss Black, 700 12th st., nw. NA. 2340.

BOOKEEPERS—ASS'TS

Bkkpr., Alex. ..... to $65
Bkkpr., medical supplies $60
Bkkpr., assoc $250
Bkkpr., real estate exp. $250
Bkkpr., ass't, S.W. $55
Bkkpr., Wisc. ave. $50
Bkkpr., ass't., 5-day $45
ATLAS AGCY., 1420 N.Y. AVE. N.W.
Room 506 RE. 5767

BUYER—Women's popular price underwear, Norfolk, Va., dept. store. In reply state age, education, previous experience, marital status and salary requirements. Box M-677, Wash. Post.

CASHIER—Typist, $45 wk. auto. exper. or similar work. Cashier P. B. X. opr. Apt. house, part time hrs. Cashier, knowledge addressograph opr. for theater, $40 wk. BANK TELLER—Cashier, $200 mo. Asst. Bookpr., laundry expr., $40 wk. up. Dozens of others. See Miss Black at once at BOYD'S, 700 12th cor. G. nw., NA. 2340.

CASHIER, $225

Head cashier, exp. typing, knowl. bookkeeping.
POTOMAC EMPLOYMENT AGENCY
2334 Wilson Blvd., Arl. OX. 4466

CLERK

For real estate office to answer phone and do some typing. Apply in person Monday or Tuesday between 11 and 12. J. Noble Boaz, Realtor, 7424 Wisconsin ave.

CLERK, front office, light typ., $200
Clerk-typist, 5-day $185
Clerk-typist, coll. backgd., 5-d. $2500
Atlas Agcy., 1420 N. Y. Ave. N. W.
Room 506 RE. 5767

CLERK-OFFICE

Young lady for general office, experience preferred; permanent position with progressive firm. Group insurance, and hospitalization and paid vacation. Call AT. 1400 between 9:30 a. m. and 1:30 p. m. for appt.

CLERK (OFFICE)

Age 28-35, experienced in telephone, filing and cashiering duties. Permanent position in delivery office; group insurance and hospitalization, paid vacation. Phone AT. 1400, between 10 a. m. and 2 p. m. for appointm't.

CLERK-STATISTICAL

Market Analysis Unit of National News Magazine has a permanent position open for a girl who likes to work with figures, type, operate a calculator and use her own initiative. Some experience with figure work or college level, math and statistics is desirable. Liberal employe benefit program. Call 8:30-5 Mon.-Fri., DI. 2900, Ext. 261.

Clerk-Stenographer

Small real estate office; permanent position; 2 weeks vacation; 37-hr. week; $40 per week. HARRISON & WASHBURN, 927 New York ave. nw. ST. 2815.

CLERKS & TYPISTS, $35
PBX RECEPTIONIST, $40

Assistant bookkeepers ..... $40 up
Comptomer operators, beginners. open
Lloyds, 1420 N. Y. Ave. ST. 2207.

CLERK-TYPIST

Young lady for permanent position with well-established financial institution. Knowledge of typing necessary, pleasant working conditions. Free group life and hospitalization insurance, paid vacations. Resident of Mt. Rainier vicinity preferred.

Apply in person to
State Loan Co.
3300 Rhode Island Ave.
Mt. Rainier, Md.

Clerk-typist, radio $185
Clerk-typist, research $200

Typist, ht. school, math major, $175
FIELDS AGENCY, EX. 2508
720 Kass Bldg., 711 14th St. N.W.

CLERK-TYPISTS, TO $216

Immediate openings. Interesting work, 5-day.
ANNETTE D. TATELMAN
233 Woodward Bldg. (15th and H)
RE. 5979 or RE. 0286.

CLERK-TYPIST

The Allstate Insurance Co. (organized by Sears, Roebuck & Co.) has an opening in its Washington claim office for a clerk-typist. 5-day week, group insurance, profit sharing hospitalization. Call Mr. Herting, ST. 3191.

CLERK-TYPIST
18-25, national organization has opening for clerk-typist, filing position also open. 5-day week, permanent position. For app't., call Mrs. Berry, DU. 5100, between 9-4 p. m.

College Graduates
ARTHUR MURRAY
NEEDS EXECUTIVES

Our business is fun! If you are between 21 and 29, have some college background (graduates preferred), we have the right job for you. We guarantee $200 salary your first full-time month. Opportunities open for quick advancement to executive positions with earnings from $75 to $140 weekly. No experience necessary, but must have natural dancing ability. Free training.

SEE MR. MACK
Apply in Person, 10 to 1 P. M.
MONDAY THROUGH FRIDAY
(DO NOT PHONE)
ARTHUR MURRAY
1106 CONN. AVE. N.W.

COMPTOMETER CLERK—$40
Atlas Agcy., 1420 N. Y. Ave. N. W.
Room 506 RE. 5767

Corresp. typist, 5D—$175

Under 30. Compose Own Letter.
FIELDS AGENCY, EX. 2508
720 Kass Bldg., 711 14th St. N.W.

CREDIT MANAGER

Retail experience necessary. Aggressive promotor with good collection record. Opportunity with old-established Washington company. Write full details and salary expectations.

BOX M-691,
WASHINGTON POST

DENTAL ASSISTANT TRAINEE
No Experience Necessary
No Saturday Work
POTOMAC EMPLOYMENT AGENCY
2334 Wilson Blvd., Arl. OX. 4466.

RENTAL CLERK, AGE 25-35, some typing; live on property $200
Atlas Agcy., 1420 N. Y. Ave. N. W.
Room 506 RE. 5767

DOCTOR'S ASS'T., some typing; nurses training preferred $200
Atlas Agcy., 1420 N. Y. Ave. N. W.
Room 506 RE. 5767

FILE clerks, light typing $45
File clerks, age 20-30, 5-day ..$37.50
Atlas Agcy., 1420 N. Y. Ave. N. W.
Room 506 RE. 5767

HELP, WOMEN 16

GIRLS
THE TELEPHONE CO.

Invites You to Visit Its Employment Office

Excellent Opportunities Now For Recent High School Graduates No Experience Required

918 G ST. N.W.
OPEN MON. THROUGH FRI.
THE CHESAPEAKE & POTOMAC TELEPHONE CO.

GRAPHOTYPE-Addressograph operators $46
Atlas Agcy., 1420 N. Y. Ave. N. W.
Room 506 RE. 5676

Laboratory Technician

Part time morning. For physician's office. Call DI. 1773.

LADIES, over 22, to sell wearing apparel by REAL SILK through personal contact and leads about $2 hr. Day or eves., Phone NA. 7356, 10 a. m. to 3 p. m.

LADY—With executive ability. Excellent opportunity with national organization. $2400 to start. Box M-675, Washington Post.

LAUNDRY MARKING ROOM SUPERVISOR

Experienced in handling help. Excellent opportunity for right person. Box 347, Washington Post.

MARRIED WOMAN

24-40, nice personality, who needs to add $35-$65 per week to family income in pleasant and dignified work. No canvassing; flexible working hours; complete training at our expense; car essential; no experience required. For interview call Mrs. Tavenner, 9 a. m. to 12 noon, at SLigo 6516.

OFC. SUPERVISOR—$60

Commercial ofc., shorthand and typ.
ATLAS AGCY., 1420 N. Y. AVE. N.W.
ROOM 506. RE. 5767.

PAYROLL CLERK, light typing $175
Atlas Agcy., 1420 N. Y. Ave. N. W.
Room 506 RE. 5767

PBX operators, h.s. grad., 5-day $40
Atlas Agcy., 1420 N. Y. Ave. N. W.
Room 506 RE. 5767

PBX—TELEPHONE COURSE, only school offering busy board training and free placement serv. American School. Miss Rand, NA. 4144.

Personal secy. to exec. $300

Under 30. Good Appearance.

Secy., legal, 5D $281

Secy., broker $225
Secy., real estate $230

JR. SECY. $200

Under 22, slow SHH. College helpful
FIELDS AGENCY, EX. 2508
720 Kass Bldg., 711 14th St. N.W.

PHONE SOLICITOR, exp., for Gayety and Olney Theater program books. Write L. Zalis, Playgoer, Inc., 217 East St., Baltimore 2, Md.

RECEPTIONIST
We need immediately an intelligent, personable young woman who can meet and deal with the public for an interesting office position; some typing required.
LEEDS EMPLOYMENT SERVICE
930 F St. N.W. ST. 7890

RECEPTIONIST PBX instruction. Many more students placed without charge than other schools. Mrs. Shaw, ST. 7278.

SALES LADIES, Thoroly exp. perm. position in fine womens apparel shop. Bethesda. Excel. salary. Clare Dratch, 7215 Wisc. Ave., OL. 7282.

SALESLADY

Are you ambitious? Do you need to make money? In good health, nice personality, free of home responsibility, willing to work evenings; must have car for local driving. No travelling, no canvassing. Applicant who needs to make at least $65 per week preferred. If you can meet these requirements and are interested in a worth-while career, write, giving phone number to Box M-701, Washington Post.

SALESLADY

For full time position, first class ice cream and candy in Bethesda. Very pleasant surroundings; paid vacation; free group hospitalization; 44-hour week, including some evenings and weekend work. Applicant should be between 20 and 36 years of age, with pleasing personality and good health. Phone SH. 4738, Monday or Tuesday, 9 a. m. to 4 p. m. for appt.

SALESWOMEN

We are now interviewing for Fall Openings in both our main store and the one in Spring Valley. If you are planning to work this year, either full or part time, or on Saturdays, and have the qualifications for selling fine quality merchandise, we invite you to come to our personnel office for an interview any time during store hours. The full-time schedule is 5 days a week, 37½ hours. Part-time schedule, 11 until 4, 6 days week. Saturday schedule, 9:15 until 5:50.

GARFINCKEL'S
F ST. AT 14TH N.W.

SALESWOMEN

Experienced in selling millinery; 5-day 40-hour week.
APPLY EMPLOYMENT OFFICE
FOURTH FLOOR
LANSBURGH & BRO.
7TH, 8TH AND E STS. N.W.

SALESWOMEN To Be on Call TO WORK

—9:20 TO 6:05 P. M.
—11 A. M. TO 5 P. M.
—12 to 6 P. M.
DISCOUNT PRIVILEGES
APPLY
PERSONNEL OFFICE
4TH FLOOR
S. Kann Sons. Co.

SEAMSTRESS

Experienced, for work in upholstery shop. Full time. SH. 4228.

SECRETARIES—$250

Immediate openings in Legal, Aeronautical, Transportation and various fields. Interesting work. 5-day. ANNETTE D. TATELMAN, 233 Woodward Bldg. (15th and H nw.). RE. 5979 or RE. 0286.

SECRETARIES

Secy. to chief acct. $60
Secy., real estate, light shthd., good at figures $60
Secys.-recept. 5-day $250
Secys. to editor, rapid shthd., good English $250
Secy., legal shthd, 120-140 w.p.m. $250
Secy. assoc. $55
ATLAS AGCY., 1420 N.Y. AVE. N.W.
Room 506 RE. 5767

SECRETARIES (22), varied fields.
Temp. Steno., 2 mo. ..... $50 wk.
Statis. Clk., expr., temp.
Clerk, like figures $3800
Ediphone Operators $2860
Typists (3), association $2600
Recep. Typists, legal $180
Dental Asst., will train, Arl. $130
Nurse's Aide, will train $35
Clerks, young hsg. $35
Reg. Lab. Technician $3000
Cashier, real estate $180
Come to the American Employment Service for the finest positions (opp. Capitol Theater), 1319 F st. nw., International Bldg. NA. 4142.

SECRETARY, legal, accuracy, fast shorthand, good English absolutely essential; modern bldg. near Dupont Circle. Please write Box 340, Wash. Post.

SECRETARY

25-35, rapid and accurate typist. Some experience invoice extension and payroll or ability to work with figures. Varied duties. 40-hour week. $55. Phone TR. 3357 for appt.

SECRETARY

Under 35 to train for administrative position where initiative and judgment determine future earnings. 5-day week. Starting salary $2850 per annum. Interview arranged immediately. Write or wire Box 3244 Columbia Heights Station, Washington, D. C.

SECRETARY, under 30; law office; pleasant associates; centrally located; legal experience desirable but not necessary. Apply 801 Denrike Bldg., 1010 Vermont ave. nw.

SECRETARY

to editor, educational magazine. Shorthand and typing required. Pleasant working conditions and employee benefits. Good salary. Call DI. 4552, Ext. 128 for appointment.

Secy., Sil. Spr., 5D., $225

FIELDS AGCY., EX. 2508
720 Kass Bldg., 711 14th St. N. W.

HELP, WOMEN 16

SECRETARY

To divisional sales manager of national organization. Permanent position. Office hours: 9 to 5 p. m. 5-day, 35-hour week.
Apply 10 A. M. to 1 P. M.
UNDERWOOD CORP.
1630 L St. N.W.

Secretary-Stenographer

For advertising department of national news magazine. Good typing and shorthand speed and interest in varied duties are important. This is a permanent position in an established company with liberal policies and benefits. Call Monday-Friday, 8:30-5, DI. 2900, ext. 261.

SECRETARY

To hotel manager; neat-appearing; shorthand and typing necessary. Box M-696, Washington Post. Stating experience, age.

SECY., BETHESDA, $55

5 days, easy transportation.
FIELDS AGENCY, EX. 2508
720 Kass Bldg., 711 14th St. N.W.

SECYS., 5-day week ..... $60 wk.
Steno., 5-day ..... $58 wk.
Typist, 5-day ..... $50 wk.
LEEDS EMPLOYMENT SERVICE
930 F St. N. W. ST. 7890

SEWING MACHINE INSTRUCTRESS

TO TEACH ALL PHASES OF DRESSMAKING AND TAILORING. EXPERIENCE NECESSARY.

APPLY IN PERSON
EMPLOYMENT OFFICE
3RD FLOOR
THE HECHT CO.
F ST. AT 7TH, N.W.

SHORTHAND; dictation classes Mon., Wed., Thurs., 6-8 p. m.; $8 mo. AMERICAN SCHOOL, NA. 6295.

SPANISH-ENGLISH SEC'Y

5-day wk., exper. Stenog. Arlington & Alexandria positions, at once. See BOYD'S, 700 12th, cor. G. NA. 2340.

STENOGRAPHERS

Stenog., legal off., exp. not nec. 5-day ..... to $65
Stenog. N.E. 5-day $55
Stenog. aircraft, 5-day $230
Stenog., insurance broker ..$2500
ATLAS AGCY. 1420 N.Y. AVE. N.W.
Room 506 RE. 5767

STENOGRAPHER

All-State Insurance Co. (organized by Sears, Roebuck & Co.) has an opening in its Washington office for an experienced stenographer with secretarial potential; salary open; company benefits include profit sharing, group life and hospitalization. Call Mr. Herting, ST. 3191.

STENOGRAPHER

Young lady with aptitude for figures, by lumber company in Bethesda, Md. State qualifications and salary expected in reply.
BOX M-680,
WASHINGTON POST.

STENOGRAPHERS—Qualified stenographers desiring adequate salary, pleasant surroundings, generous employe benefits, should apply to American Red Cross, first floor, 18th St. Bldg., between D and E Sts. N.W. RE. 8300, Ext. 586.

STENOGRAPHER

Experienced, 5-day week, pleasant working conditions, permanent position. 2111 E st. nw. ME. 0160.

STENOGRAPHER

For scientific research organization. Interesting work. 5-day week. Excellent working conditions. Entrance salary approximately $225 month, depending upon qualifications. Opportunity for promotion.
CALL MONDAY

STENOG., grade 5, exper.; at once. BOYD'S, 700 12th, cor. G. NA. 2340.

STENOS., TO $250

LLOYDS, 1420 N. Y. AVE., ST. 2207

STENO., LEGAL—TO $281

Sec'y to Mgr $260
Steno-real estate $238
Stenog. local pref. $225
Steno-Clerk, engineering $216
Secy-medical $200
MUTUAL EMPLOYMENT SERVICE
1710 G st. nw. NA. 0954

STENOTYPE NOTEREADER, GOOD RATES, NEW YORK. BOX M-700, WASHINGTON POST.

TEACHERS POSITIONS: Guidance; Primary Grades; Core (English-Social Studies), Commercial; Public School Music; Home Economics; Chemistry and Physics; French and English; P. S. Art. Physical Ed.; Librarian, Elementary; Remedial. Top salaries ($200-$400 mo.). Good locations. Adams Teachers Agency. Colorado Bldg., 14th and G. RE. 3938.

TEACHERS, qualified primary grades. ADAMS TEACHERS AGENCY, Colorado Bldg., 14th & G. RE. 3938.

TELEPHONE OPERATOR

(White) temporary, 1954 Columbia rd. nw.

TELEPHONE OPERATOR

One of Washington's leading laundries has an excellent opening for an experienced telephone operator with an exceptionally pleasing telephone personality. Phone for appt., DU. 1111, MR. BREBNER.

TELEPHONE OPERATOR RECEPTIONIST

Experienced telephone operator with good appearance who can type and meet the public.
APPLY IN PERSON
MONDAY 9 A. M. TO 3 P. M.
ENGINEERING & RESEARCH CORP.
RIVERDALE, MD. WA. 4444

Teleph. Survey Workers (5)

needed immediately. Must have private unlimited telephones. Morning and afternoon shifts available. Suite 201, 1415 K St. N.W. 10 a.m.-3 p.m.

TRADE ASSOCIATION expanding, requires services of writer skilled in various phases of public relations and publicity. Background in housing desirable. Permanent job. Pays ANG scale or better. Give samples of work. Box M-684, Washington Post.

TYPISTS TO $45 WEEK

Real estate, ins., under 30, $45. Ins. title, auto expr., $175 up. Hotel PBX typist, expr., $190. Assoc. typist, expr., $45 wk. TYPIST, grade 2 & 3, at once. See Miss Evans at (NA. 2340)
BOYD'S, 700 12TH COR. G

TYPIST NEWSPAPER ADVERTISING

Interesting and varied assignment is available in our Advertising Department for a well qualified typist. This is an excellent opportunity for an applicant who has drive and initiative. Five-day, forty-hour week and numerous employe benefits.
PERSONNEL DEPARTMENT
THE WASHINGTON POST
1345 E STREET N.W.

TYPIST

With knowledge of shorthand; permanent position with attractive future for accurate, ambitious girl in wholesale plumbing and heating supply house; 5-day week; starting salary, $2,000 per year. Apply Miss Wittstatt, ST. 0050.
NOLAND CO., INC.
136 K ST. N.E.

TYPIST ACCOUNTING OFFICE

We need a good typist, who is neat and accurate with figures, for work in connection with Post radio and television properties. This is an excellent opportunity for qualified applicants. Interviews, 9 a. m. to 4 p. m.
PERSONNEL DEPARTMENT
THE WASHINGTON POST
1345 E STREET N.W.

TYPISTS

Typists, 55 w.p.m., knowl shthd. $50
Typists IBM, elect. $2600
Typists, personnel, Arl. $2280
Typists, 50 w.p.m., 5-day ..$2700
Typists, beg., 5-day $185
ATLAS AGCY. 1420 N.Y. AVE. N.W.
Room 506 RE. 5767

TYPIST

Experienced. Excellent working conditions. 5-day week. Opportunity for promotion. Entrance salary $185 month.
CALL MONDAY
EX. 8100, Branch 39

TYPIST

Experienced, preferably with knowledge of medical terms, for scientific research organization; 5-day week; excellent working conditions; entrance salary $185 month.
CALL MONDAY
EX. 8100, BRANCH 39

TYPIST FOR ADVERTISING DEPT.

Speed necessary. Opportunity to learn advertising copy writing. Department store background helpful. Discount on purchases, free hospitalization and other employee benefits. Apply Personnel Office, 5th Floor.
GOLDENBERG'S
7th, 8th and K Sts.

HELP, WOMEN 16

TYPIST BILLING CLERK

Permanent position with attractive future in wholesale plumbing and heating supply house for rapid, accurate typist; 5-day week, starting salary, $2,000 per year. Apply Miss Wittstatt, ST. 0050.
NOLAND CO., INC.
136 K ST. N.E.

TYPIST-OFFICE CLERK

For permanent position 5 day week
Apply
WASHINGTON CATHEDRAL
Wisc. & Mass. Ave. NW. Mr. Bayless

WAITRESS, white, 8 hours per day, 6 days a week. $70 month plus meals and tips. No drinks served. Apply 500 East Capitol st. or call FR. 9068.

WAITRESSES

Attractive young women between 18 and 35 interested in waitress work in N.W. Wash. or nearby Va. Day and night shifts available. Salary plus tips, meals and uniforms furnished. Excellent working conditions. Apply to personnel office.
HOT SHOPPES, INC.
1724 H ST. N.W.
(No phone calls)

WIVES

whose husbands have a steady income of less than $65 weekly. The things you would like for your home or for your children may be out of reach on your husband's salary. Earn them yourself as thousands of other women are doing today. We'll train you in this dignified field of sterling silver. You already know about table settings and fine silver. National advertising in Harper's Bazaar, Vogue, Brides and other quality women's magazines. No canvassing, delivery or collecting. Everything is tops about this lifetime career, including the income, based on our liberal percentage plan. Best hours are from 5-9:30 p. m. If you need at least $45 per week and drive your own car, call SLigo 6516 between 9-11 a. m., ask for Mrs. Tavenner.

WOMAN OVER 30

interested in conducting small business of her own as exclusive distributor. Will receive professional training and will be placed in charge of established unit. This is permanent with exceptional opportunity. No investment. Full or part-time. Write giving experience and telephone number. Mrs. L. Smythe, 7 Grant Ave., Takoma Park, Md.

WOMEN

(AGES 21-32)

The Telephone Company has openings in its Alexandria; Arlington, Hyattsville and Washington Business Offices

Public Contact Work

Minimum Education, High School Graduate

Work Requires Tact, Judgment and Initiative in Dealing With Customers

Good Letter-Writing Ability

Pleasing Telephone Voice

Apply Employment Ofice

918 G ST. NW.

Open 8:30 A.M.-5 P.M.

MONDAY THROUGH FRIDAY

THE CHESAPEAKE & POTOMAC TELEPHONE CO.

AGAIN WE GUARANTEE YOU $25 and more. Show Merit Christmas cards, 21 for $1; also 50 and 25 for $1, napkins with name on. No investment or experience. Samples and Selling Plan on Approval. MERIT, Dept. 142, 370 Plane st., Newark, N. J.

ALLEN-O'BRIEN PERSONNEL NEEDS

Secys., legal, R.R. ..... $60 wk.
Secy., engrg. ..... start $50
Secy.-bkkpr., finance $250
Stenos., beginners ..... to $218
Secy., 4-hr. day, econ. ..... $1.50 hr.
Transp. clk.-steno., exp. $3000
Clerk-typist ..... to $50
Trainee-typ., 3:30-midnight $1.09 hr.
Electric typist, N.E. ..... $50 wk.
Copy typist, magazine ..... $40 up
Asst. bkkprs.-typist ..... $40 up
Telephone clk., 1-5, young ..... $1 hr.
710 14th St. N.W., Rm. 408. RE. 7280.

BEST CHRISTMAS CARD BUYS PAY YOU BIG MONEY!
New! Richly EMBOSSED Christmas Cards with NAME IMPRINTED, low as 50 for $1. Everybody buys on sight. Big selection. Just show FREE samples to friends, others—pocket huge cash profits!
MAKE $50 EASILY
Sell only 100 new 21-Card $1 Assortments. Many other money-makers! Metallics, All-Occasion, Imprinted Stationery. Cash bonus. No experience needed. FREE Imprint Samples, Assortments on approval. HYCREST CARDS, 78 Chauncy, Dept. 54-F, Boston, 11, Mass.

CHRISTMAS CARD VALUES!
50 EMBOSSED FOLDERS, $1
WITH NAME IMPRINTED
Sell on sight from FREE SAMPLES. You make big money fast. Also show amazing-value $1 Box of 21 Christmas Cards. Metallics, Humorous, Gift Wraps, All-Occasion, many others. Pay you 100% cash profit. Name-Imprinted Matches, Stationery, Napkins, etc. No experience needed. Extra Cash Bonus. Write for Assortments on Approval. FREE Imprint Samples. ARTISTIC, 631 Way, Elmira, N. Y.

EXTRA MONEY to meet rising costs! Housewives earn more than $2 per hour in their spare time as Avon representatives in their own neighborhood. Interesting, pleasant, respectable work. RE. 8108.

EXTRA MONEY!

Sell Christmas and everyday cards for yourself, club or church. Big, beautiful line. Amazing profits. 5 leading 21-card $1 assorts., relig., Currier & Ives, children's books, stationery, wrappings and gift items. Bonus plan. Approval samples. The Norman Co., 1306 Fenwick lane, Silver Spring, Md.

MAKE $40 each week you sell only 50 boxes Xmas Cards. Unusual 21, in Xmas boxes, Xmas Wrapping Paper, Imprinted Xmas Cards, Personal Stationery, Napkins, etc. Samples on approval. Dept. 7, CRESTCARD CO., 55 Lafayette St., Newark 2, N. J.

PROFESSIONAL PLACEMENT

Register today for openings as Lab. Technician, RN Dr's. Office, fast typist, hospital lab. Medical Secretary, Dr. office, Dental Ass't. exp. Medical typist, dictaphone, Clinic. 1740 K St. N. W. RE. 4858.

WE HAVE several openings for typists, clerk typists, secys., salesladies and cafeteria help (white) experienced and inexp. For appointment call DI. 3299. ARMSTRONG EMPLOYMENT SERVICE.

A-1 TYPISTS, grade 2 and 3, several, at once. Miss Evans, at BOYD'S, 700 12th, cor. G nw. NA. 2340.

A-1 SECY., legal, for judge; $65 wk. up; at once. BOYD'S, 700 12th, cor. G nw. NA. 2340.

HELP, DOMESTIC 18

COOK-HOUSEKEEPER—Live in; $25 a week. Ladies Exchange, 924 19th st. nw. NA. 4381.

SITUATIONS, MEN 19

A FOOD MAN who is scientifically trained in restaurant management, experienced, and knows every phase of restaurant management would like to assist some person in the management of their restaurant. Now employed. Reference. Confidential. Box No. 325, Washington Post.

BOY, colored, desires a job as busboy or dishwasher. AD. 0620.

FRENCHMAN, 25, speaks English, seeks position as chauffeur, valet, handyman; very serious; refs.; arrived U. S. Sept. Box M-681, Wash. Post.

REPORTER - PHOTOGRAPHER—25, experienced; seeks work in allied field. Phone Don Kent, Hotel Potomac, Mon. or Tues.

STENO.—Shorthand, 100 w.p.m., typing 75; good worker, never absent; 15 yrs. exp. 5 as office mgr., Army vet. Age 40. M. Snow, LI. 6-4309.

STONEMASON, bricklaying, remodeling, etc.; by day or contract. If no answer Sun. call weekdays, CO. 3491.

Wash. Rep.—Aviation

Airplane mfr. or airline; aero. engnr., having 8 yrs. exp. with a major airplane mfr. and 3 yrs. in Gov't. agencies dealing with military and civil airplanes; intelligent, ambitious, tactful, thoroughly reliable. Mr. Richardson, Phone FA. 7362.

HELP, MEN & WOMEN 17

COUNTER MEN COUNTER GIRLS

We have openings for neat-appearing young men and women for "Easy-to-Learn" restaurant counter work; good starting salary with increases. Meals and uniforms furnished. Day and night shifts.
APPLY
WHITE TOWER OFFICE
714 18TH ST. N.W.
10 a. m. to 2 p. m.

WHITE COUPLE, honest, non-drinkers and reliable, free apt; wife's help manage rmg. house; husband empl. elsewhere. State refs. and ph. number. Box M-678, Wash. Post.

THE HECHT CO.
Washington Store

is opening in the very near future a beautiful

MODERN BEAUTY SALON

All the latest types of equipment and labor saving devices are incorporated in this new salon. Naturally, we are adding some top-flight experienced HAIR STYLISTS, also BARBERS, for cutting ladies' and children's hair. If you are interested in working in healthful, stimulating surroundings enjoying a 20 percent discount on your purchases, and relieved of the worry of hospitalization, pensions, and other benefits that are offered for your security.

PLEASE APPLY TO
PERSONNEL OFFICE
THIRD FLOOR
THE HECHT CO.
F STREET & 7TH
The Washington Store

SITUATIONS, WOMEN 20

CONSTRUCTION, rental office, retailing experience; 50 wpm. typing, 60 wpm. shorthand; college deg.; age 25; own car. TE. 7517.

EMBASSY EXP.; col. grad.; knowledge lang.; desires position as recep.-sec.; call Mon. & Tues. WO. 1799.

GIRL, wishes job, plain dressmaking and alterations. EX. 7892.

PRACTICAL NURSING, light housekeeping; pref. District Heights, Silver Hill, Suitland. Phone HI. 8468.

REGISTERED NURSE will accompany conval. patient on vacation. Free to travel. Box 322, Wash. Post.

SECRETARY, topnotch; experienced, New York, with presidents of steel, liquor, intl. trade co.'s and vice presidents of N. Y. World's Fair; reliable, discreet. OL. 0920.

SECRETARY-STENO., efficient, wishes interesting work. Willing to leave Washington. Box 320, Wash. Post.

SITUATIONS, DOMESTIC 21

GIRL desires days work, full or part time. AT. 9540.

MIDDLE-AGED LADY wishes l. h. w. and companion to a lady. Saturday off. SH. 7783.

PART OR FULL-TIME services for the next 1 or 2 wks. FR. 6756. Agnes.

RUPHERS Employment Agency has investigated domestic help HO. 9427.

SETTLED white lady would care for elderly lady, live-in. Box 326, Wash. Post.

COL. GIRL desires job. Nursemaid or l.h.w. 5-day-wk. Refs. RE. 4770.

COL. LADY desires 3 days' work ironing; refs.; exper. Call TR. 1979.

COLORED LADY desires days work, Thurs. & Sat. Refer. LI. 30376.

COL. LADY desires job as nursemaid or day work. LI. 7-6561.

MONEY TO LOAN 23

ON DIAMONDS, WATCHES, jewelry, silverware and misc. articles. LOUIS ABRAHAM, 3225 R. I. ave. ne.

2D, 3D TRUSTS on D. C. property; 24-hr. service. Mr. Green, NAtional Finance Co., 1014 K st. nw. NA. 6540.

BUSINESS OPPORTUNITIES 29

A CAPABLE restaurant man would like to buy, lease or manage a food restaurant seating 100 or more. Now employed. Reference. Confidential. Box 324, Washington Post.

DELICATESSEN

Beer; excellent busy Arlington location; most modernly equipped and making money; does $1250 week gross; rent $135, long lease, low payroll and other expense; owner in reserves and may be called at any minute; is forced to sell; asking $10,000, half cash. Eves. call Mr. Dounis, AD. 8609.
A. H. BACAS
Realtor and Business Broker, AD. 8484

DRUG STORE & FOUNTAIN

Excellent upper N. W. location; small but easy to handle; doing $1100 week and can be improved with personal attention; rent $75, good lease; priced to sell at $11,000 cash, including over $5000 stock. Also have similar place in busy VA. location at $5000 cash.
A. H. BACAS
Realtor & Business Broker, AD. 8484,
1737 Columbia rd. nw.

DRY CLEANERS with synthetic cleaning plants during solvent shortage. Let us clean your work at night, ready to spot in the morning. Quick service, modern plant. New Jersey Cleaners, ST. 1213.

FOR LEASE, 1 snack bar; 525 New Jersey ave. nw.; $75 mo. min. AT. 8123, Mr. Sampler or Mr. Ford.

FOR SALE—Majority stock in up-and-coming yachting magazine. Great opportunity for writer with knowledge of boats and the waterways to undertake pleasant editor-ownership. Very reasonable price to party with ability to carry on publication. Write Box M-688, Washington Post.

GRILL—FOOD

Most unusual and busy place in the midst of many government buildings; completely and modernly equipped; doing $150 day; owner of building will give long lease at $200 month; ample parking facilities with unlimited future; priced at less than cost to equip; $12,500, $5,000 cash. Have another similar but larger place on 17th st. nw. at higher price. Eves. call Mr. Hayden, LI. 3-4790.
A. H. BACAS
Realtor & Business Broker, AD. 8484.

GROCERY, completely equipped, excellent possibilities. Sale by owner. Best offer. MI. 9300. Eves. NO. 4129.

HARDWARE STORE; well located; same owner 15 years; no nearby competition. Closes 6 p. m.; closed Sunday. Owner quotes about $7500 net profit. Price $17,500 including $10,000 stock. Bob Hollander, exclusive, 1411 Pa. ave. nw. NA. 9743.

LUNCHROOM—Well equipped; with beverage license. 436 L st. nw. Call EX. 9519 or VI. 0961.

OPEN YOUR OWN business, vacant store. 933 10th st. nw., rent $110 with heat. NA. 9743.

PROPRIETOR CALLED TO SERVICE
Unusual business opportunity in the fastest growing community in Southern Maryland. Gross sales over $250,000 per year in electrical appliances and sporting goods. Long lease. Cash settlement only. Call or write John T. Daugherty, Lexington Park, Md. Great Mills 3001.

RESTAURANT—Downtown, beer, good bus., low rental, 10-yr. lease, price $7800, terms, $1800 cash, bal. $100 mo. at 4%. Bob Hollander, exclusive, 1411 Pa. ave. nw. NA. 9743.

RESTAURANT, with beer license, route 1, S. of Alex., parking space, neon sign, living quarters, grossing over $3500 mo. Bargain at $5500. MYRTLE COLLINS, AL. 2727. Eves. Call Mr. Clifton TE. 8200.

SERVICE STATION

A major oil company has available for immediate lease gasoline service station in se., Washington, D. C. Good opportunity for person interested in operating profitable enterprise. Reasonable inventory investment. No good will involved. Apply Box M-706, Washington Post.

SMALL GROCERY STORE
Nr. Fairfax Courthouse, Va.

A nice little business in a fast growing community, wonderful location for gas station, nice building lots, included with this 5-room bungalow on 1 acre of land. CHESTER COGSWELL, OX. 1633.

SNACK BAR—Alex. $2000 cash or reas. terms. Small down payment. Box M-626, Washington Post.

WOMEN'S SLENDERIZING SALON

Excellent opportunity for enterprising woman to take over this automatic all-elec. salon as a hobby and business; to operate no experience necessary. Net profit last year $10,000. Located in Arlington County. Can be seen only by appointment.
A. H. BROOKS
CH. 5100; eves., Mr. Hall, OL. 3021.

CONTINUED ON FOLLOWING PAGE

BUSINESS OPPORTUNITIES 29

Continued From Preceding Page

TAVERN N. E.

Excellent bar, 2 apartments above rent $175, proceeds $5,200 a month, $7000 cash down payment.

LESS SHILBY

1609 Conn. Ave. DU. 9188. Evenings, WA. 4835.

YOUR FUTURE BUSINESS

May be one of 1218 auto courts, stores, gas stations, resorts, etc., described in Blue Catalog Money Making Opportunities: 32 States—Mailed Free! Our 50th year. STROUT, 711-M Woodward Bldg., Washington, D. C. ME. 7548.

BUS. OPPS., OUT-OF-TOWN 30

SPECIALTY SHOP, low overhead year around. Heart of business section. Gold mine for right person. Will sacrifice for quick sale due to health. Specialty Shoppe, 508½ Washington st., Cape May City, N. J.

BUSINESS OPPS. WANTED 31

PIANO TUNING

Est. free, work guar. WM. WOOLEY, 3831 Jenifer St., WO. 1176

ROOMS, FURNISHED 34

A ST. SE., 314—Large, cool room; shower; owner's home; restaurants close by. FR. 8636.

ALASKA AVE. N.W., nr. Georgia ave., 2 nice connecting rooms, for 2 refined gentlemen, next to bath. Phone and maid service. Convenient transportation. Private home, $30 each. GE. 1231.

ALEX.—Large rm. for 1, nicely furn. conv. to bath. AL. 1435.

ALEX.—In pvt. apt. nr. bus; clean, cozy rm., nr. bath; $35. OV. 3633.

ALEX., Beverly Hills—Conv. to Pentagon; master bedrm., adj. bath shared by 1; priv. entr.; unlim. phone; new home; gentleman. $40. TE. 3831.

ALEX. BEVERLY HILLS — Pleasant room, double bed, laundry privileges; convenient to bus. TE. 5736.

ARLINGTON, 4813 N. 25th st.—Single room; 3 exposures; block bus; breakfast optional. CH. 1090.

ARL.—First fl. front, next to bath, twin beds, close to shopping and buses; good resid. section. JA. 8-7231.

ARL.—Nicely furn. rm. for cple.; unl. kit. privileges optional. OT. 9539.

ARL.—COOL, WIDE-OPEN SPACES; Newly dec.; parking; daily maid serv.; gentlemen only. GL. 8910.

BILTMORE ST. NW., 1953—Comf. furn. rm., next bath; gentleman.

BRIGHTWOOD—Large twin bedrm., pvt. bath; 1-2 girls. TA. 8011.

BUCHANAN ST. N.W., 1305—Large rm.; laun., kit. priv. optional; pvt. home, nr. cars, bus. $30. RA. 7769.

CALIFORNIA ST.—Cool airy single with porch. Free telephone. Employed young man or woman. $10. DE. 7458.

CALVERT ST. N.W., 1946—1 or 2 refined adults; large rm. CO. 5572.

CHEVY CHASE, D. C.—Frt. rm., twin beds, priv. shower-bath; conv. transp. Men or employed couple. OR. 4610.

CHEVY CHASE, D. C.—Nicely furn. bedroom, adjoining bath, for gentleman; excel. transp. WO. 8781.

CH. CH., D. C.—Single rm.; table, desk; gentleman; conv. bus. EM. 7688.

COLUMBIA RD. & 18TH ST. NW. Vic.—Large twin bedrm.; well furn.; 2 empl men. CO. 2644.

COLUMBIA RD. NW., 1834—Men; sgle., $6; dble., $6.50 wk. ea.; comf. beds, shwrs., baths; c.h.w. AD. 4330.

COL. RD. & 16th NW.—Luxuriously furn.; in excel. nw.; apt. bldg.; most conv. transp.; gentleman; $55. CO. 8806, Ext. 109.

CONN. AVE. — Wardman, 2925 28th St. N. W., master bedrm., pvt. bath, pvt. home, conv. trans. DU. 1926.

CONN. AVE. ½ blk., 2017 Kalorama rd. nw.—Comf. sgle. rm.; also front newly dec. twin bedrm.; innersprg. mattresses; girls; excel. neighborhood, near restaurant, car, bus. NO. 6695.

CONN. AVE., 5305—Empl. lady; single rm., newly dec., next bath and phone; porch; quiet home; $30. EM. 6123.

CONN. AVE.—Wardman vic., front master bedrm., pvt. bath. DE. 1924.

CONN. & WARDMAN VIC.—Girl to share lovely large twin bedroom; phone, laundry privileges. CO. 4994.

DUPONT CIRCLE, 1632 19th—Attr., cool singles and doubles; kit. privs.; monthly or daily rates. WI. 2562.

DUPONT CIRCLE—Single and double, students, gentlemen. HU. 8766.

DUPONT CIR.—Front single with self-contained pvt. bath; maid serv.; $50. 1733 19th st. nw. HO. 6321.

DUPONT CIR. VIC., 1607 22d st. nw. Refreshingly decor. sgle. or dble. rm. for discriminating people in well managed house. AD. 1607.

DUPONT CIRCLE AREA—Lge., cool rm., twin beds, innerspring mattress, kit., laundry privs. DE. 3762.

DUPONT CIR.—Spacious front dble. with self-contained pvt. bath, dressing rm., Hollywood beds, maid serv., $69. 1733 19th st. nw. HO. 6321.

DUPONT CIRCLE VIC.—1812 19th st. nw. If you are looking for large, clean, cool rms., we have it; single or double; $7.50 up; kit. priv. DE. 9706.

EUCLID ST. NW., 1368, Apt. 64; large room, single or double; elev. serv.; child welcome. AD. 6007.

F ST. NW., 1825, Apt. 1—Educated gentlemen, moderate habits, to share twin bedroom; $8 wk. each. RE. 2515.

F ST. NW., 2147—Sm. sgle. studio rm., refrig., radio or TV. $10. EX. 0653.

GEORGETOWN, P St. nr. Wisc. ave. —Sgle.; dble.; kit.; share bath with 1; $50-$67.50. HO. 8867. AD. 3946.

GEORGETOWN, 3009 Que st. nw.—Comf. clean twin bedrm.; cooking facilities. $50 month. AD. 9317.

GLOVER PK., front twin bedrm., for 1-2; excel. trans., reas. OR. 0360.

HILLCREST (S.E.)—Nicely furn. single corner room, $35 mo. VI. 1386.

KENNEDY ST. NW., 1409—Large room, twin beds; good transp.; $35 single, $50 double. Privileges.

LONGFELLOW ST. NW., 123—Nicely furn. rm.; porch; man; $25. GE. 0857.

MARYLAND AVE. NE., 304—Double room, twin beds; also sgle. rm.; by week or month; close-in. FR. 3537.

MASS. AVE. NW., 1224, walk. dist.—Cool, clean front sgle. rm., $6 wk.

MASS. AVE. NW., 2110—Large, cool front single rm.; reas.; run. water.

MOZART PL. NW., 2517—Cool, cor. bedrm.; 3 windows; kit. privs.; empl. girl; $25 mo.; ½ blk. bus. HO. 6507.

MOZART PL. NW., 2604, nr. 16th—Single rm.; private home. MI. 5374.

MT. PLEASANT — Single room, pvt. bath, man only. $40. NO. 6463.

N ST. NW., 1714—Large front, share twin bedrm., near bath; gentlemen; maid service. RE. 8614, 9 to 5.

N.E.—Dbl. rm. for young couple; kit., home privlg., phone; $40. MI. 4763.

NEWTON ST. NW., 1726—Attrac. sgle. rm., $8.50 wk., also dble. rm. adj. porch, $12.50 wk. HU. 9518.

O ST. N.W., 1603, at 16th, downtown—Very large double room; twin beds; comfortable, quiet, clean; $12, dble.; $10, sgle. DU. 4920.

ONTARIO RD. NW., 2729—Spacious newly decor. sgle. and dble. in pleasant Southern home; reasonable; ½ block Mt. Pleasant car. AD. 8623.

PARK RD. N.W., 1833—Lovely, clean room; young man; tile shower; excel. location; $20 month. DU. 9874.

QUE ST. NW., 1631—Nicely furn. sgle. rms.; $7 wkly. up. NO. 9774.

QUINCY ST. NW., 704—Lge. front, newly painted; dble. bed-liv. rm.; will furn. to suit tenant. $40. GE. 8551.

RITTENHOUSE ST. NW., nicely furn. room, man, $35. RA. 5241.

ROCK CR. PK., opp.—Lge. frt. rm., 4 winds.; adj. bath. Christian Science home of 2 adults. HO. 9227.

SAVANNAH ST. SE.—Living rm., bedrm., bath, dinette, kit. LI. 4-7838.

SCOTT CIRCLE—1521 R. I. nw. Dbl. efficiency; sgle.; transients consid.

WALTER REED VIC.—1 or 2 rooms in lovely home in exclusive sect.; conv. to transp. and restaurants. SH. 2451.

WALTER REED VIC. — 2 lge. front rms., conv. transportation, home privileges. RA. 1425.

WEBSTER ST. NW., 1415—Sgle. rm., pvt. home; gentleman. TA. 2545.

WOODLEY RD., 3507. Opposite cathedral, rm. and bath exclu. pvt. home. $2 day. Gentleman. Gar. WO. 8607.

WOODRIDGE—Desirable rm. in lovely det. home. Beau. sec. Nr. 3 bus lines. Sgle. or dble., $6.50-$10. NO. 6249.

WYOMING AVE. NW., 1838—Newly decorated single room, $6.50 week.

12TH ST. NW., 1121—Double room, running water; maid serv.; $10 wk.; also single room, $5 wk. HU. 9676.

1410 M St. N.W., Apt. 506. Lge. studio near bath. D-N elev. Emp. man with ref. ME. 4796. Sun. or eves.

15TH ST. NW., 1404—Nr. town, 2 desirable single rooms; $26-$30 month. NO. 9259 or DU. 5206.

15TH ST. NW., 4622—Lovely room with adjoining sleeping porch; conv. transp.; gentile home; $35. GE. 9440.

16TH ST. NW. VIC.—Bedrm. and powder rm.; settled lady. CO. 6764.

16TH ST. NW., 1923—Comf. single rms., shower; excel. trans. NO. 4752.

16TH ST. N.W., 1730—Nicely furn. rm., former legation; for steady reliable empl. lady; perm. tenant desired; lge. semipvt. bath. $20.

[illegible]TH AND COLUMBIA RD. VIC.—[illegible] lovely rm. for 1 girl; 3 windows, [illegible]xt bath. HO. 5848.

[illegible]TH AND COLUMBIA RD. VIC.—[illegible]rge room, kit. and grill priv.; baby [ac]cepted. NO. 6647.

1853 COL. RD., lge. rm in apt. Conv. transp., adj. bath. $40. Break. priv. if desired.

ROOMS, FURNISHED 34

Air-Conditioned Rooms

Prince Karl Hotel, 1901 K st. nw.; newly dec.; downtown; phone with 24-hr. switchbd. serv. sgle. $10.50 up; dble. $17.50 up. EX. 7725.

BOLIVIAN CLUB, 1533 16th st. nw.—Refined businesswomen; clean, beautifully furn. rooms, modern baths.

CATHOLIC U. VIC.—Front room, spacious, next bath. Complete privacy. Man pref., conv. transp. MI. 8498.

CHILD WELCOME, 1368 Col. rd. nw., off 14th—Apt., $16.50 wk. DE. 5713.

DOWNTOWN, 2000 H st. nw., Apt. 9. Large rm., gentleman. EX. 5551.

DOWNTOWN, 1326 Vermont Ave. N.W.—Lge. dble.rm., connect. bath, $6 wk. ea. Also sgle rm. HO. 9528.

DUPONT ARMS, 1337 21st nw. — Attr., 1st fl. twin bedrm.; grill; rfg.; maid serv.; $14 wk. WI. 2562.

FOR ELDERLY PERSON

Large airy rm. Phone. With or without meals. DU. 1948.

GENTLEMEN—A beautiful front rm., share bath 1; plenty of parking; unl. phone; 15 min. to D. C. $35. CH. 1532.

GEORGIAN HOTEL

1814 G ST. N.W.

Attrac. and well located. Furn. sgl. and twin bedrooms, running water each rm.; modern showers and baths. Free laundry facilities; cool, furnished garden. $12.25 weekly and up.

HOTEL HAWTHORNE (2124 G st. nw.)—Single, double rooms, all with running water; plenty baths and showers; reasonable rent. RE. 4027.

HOTEL 1440

Rooms, running water, 24-hour phone, elevator service; $10.50-$17.50 week. 1440 Rhode Island ave. nw.

HOTEL CAIRO

1615 QUE ST. N.W.

Large, airy rooms. Running water or private bath and shower. Single and double. Special Summer Rates

James C. Vanstory, Sr., Manager HO. 2104

KITCHEN, bedrm. and liv. rm., priv. bath; all utilities furn.; $80 per month. RA. 0720.

LARGE double or single room, twin beds, semiprivate bath; conv. to transp.; laundry privs. WO. 6944.

LODGING for gentlemen, Dupont Circle area, avail. at Studio of Foreign Laguages, att. furn. Refined atmos. Reas. priced. MI. 3366, 2-5 p. m.

MARTINIQUE HOTEL

16TH M STS. N.W.

Rooms now available at 25% disc. from our very low rates. For permanent or semiperm. guests. Occupancy until March 1 DI. 4150.

OFF 16TH and Irving N. W.—Sgle. front, cool, trans. at door. $30; after 1 p. m. OW. 7538 or AD. 6256.

RITZ HOTEL

920 F ST. N.W.

Double rms., $18 wk.; sgle. rms., $14 wk. Downtown. Center of shopping district. Complete hotel service.

TIRED OF CITY? Cozy room in country home, 1 block from bus, 15 min. from D. C.; unlim. phone; garage privileges; no nagging. FA. 6096.

COLORED, attrac. bed-liv. rm., for refined empl. couple, all home priv., no children. $15 wk. AT. 6038.

COLORED—1 rm., kitchen for couple or single. Priv. TR. 2829.

COLORED, N.W.—Lge. rm. for empl. woman in refined Christian home, with or without priv. DE. 2588.

COLORED, 121 R st. nw.—Dble. rm. for 1 or 2 men; privileges. HO. 3905.

COLORED—Share room for girl; liv. rm. and laundry privs.; $5 per week. Call DU. 6493.

COLORED, 54 Bryant st. nw.—Newly dec. home; lovely twin bedroom; all privileges; maid service, unl. phone; $31 mo. ea. LI. 3-0187 or MI. 9272.

COL., N.W.—Master rm., 1 or 2; girls or empl. couple; privs. MI. 3059.

COLORED, 7th St. NE., 908—Room for couple, privs. LI. 7-5223.

COLORED—Large rm. for couple in NW. Kit. and laund. priv. TA. 6450.

COLORED, 2129 L ST. NW.—Sgle. and dbl. near bath. EX. 9040.

COLORED—Front room.; also single room; no cooking. NO. 6115.

COLORED—Sgle. furn. rm. for empl. gentleman; conv. transp. CO. 2773, after 7 p. m.

COLORED—Girl to share room. 927 S st. nw. MI. 3943.

COLORED, N.E.—1 or 2 employed gentlemen. Lge. front rm. next to bath. LI. 4-6297.

COLORED—Double rm. for 2 empl. men; next bath. MI. 6064.

COLORED—Apts.; also rooms. 71 Fla. ave. nw. Taylor Realty Co. MI. 5560

COLORED, NW.—Dbl. and sgl. rooms for men; privileges. CO. 6228.

COLORED: airy twin bedroom; govt. girls; home priv.; 1 block car line. TU. 2259; Quebec Pl.

COLORED—Sgle. rm. for gentleman, home priv.; $25 mo. LI. 7-4421.

COLORED—Furn room, privileges, near car line. CO. 2166.

COLORED—Lge. dbl. rm. nr. bath for couple in prvt. home. TA. 7820. 923 Quincy st. nw.

COLORED, 1209 Girard St. N.W.—Large double front rm.; 5 windows; conv. location; 1 or 2 empl. persons; privs. MI. 1102 or TA. 2814.

COLORED—Nice sgle. rm., also dble. rm.; home priv.; men pref. NO. 7503.

COLORED—Dble. rm. for couple, will accept small child; priv. FR. 3531.

COLORED—2 rooms, couple or 2 single girls. N.E. Priv. LU. 1-0605.

COLORED, 1623 4th St. N.W.—Lge. frt. rm., 2 girls; priv. CO. 5440.

COLORED: 2 adj. rms. near bath; all priv. AD. 6923.

COLORED, 1008 Rhode Island ave. N.E. Nice dble. or sgle., for refined empl. person. LA. 6-4972.

COLORED, 19th st. nw., near Dupont Cir.—Lge. dble rm., also sgle., semi-pvt. bath, $8 wk. and up. HU. 4240.

COLORED, 3314 9th st. ne.—Nicely furn. sgle. rm.; priv. LA. 6-6867.

COLORED: furn. rm. and kit., for empl. couple; quiet home, conv. trans. LI. 4-0101.

COL. W st., bet. 1st & N. Capitol—Sgl. rm., empl. man. AD. 5335.

COL., L St. NE., 643—Lovely sgle. or dble. rms., empl. cple. or man.

COL. IRVING ST. N.W.—Nice dble. middle rm., clothes closet; nr. bath. Mar. empl. cple. Home priv. RA. 3142.

COL., 71 V St. N.W.—Rm., furn. or unfurn.; single person. DU. 7028.

COLORED—Furn. rms., $8.50 per wk. and up. Transient rms., $3.50 per day and up. Rooms available with private baths.

DUNBAR HOTEL

2015 15th Street N.W.

NO. 8970

ROOMS, UNFURNISHED 36

COL., N.W. SEC.—2 rooms, also large front room; share kit. and bath; couples. CO. 4682.

COLORED—4529 Baner St., Brentwood, Md. 2 unfurn. rms. Quite home. No children. Call after 5 p. m., Ralph Richardson.

HOUSEKEEPING ROOMS 37

CLIFTON ST. NW., 1225—Bright frt. rm., suitable 2 persons; cooperative kitchen; $22.50 mo. each. AD. 9623.

DUPONT CIR. VIC.—Lge. rm., kitchenette; empl. cple.; $15 wk. DE. 3762.

GEORGIA AVE., 4100—Studio bedrm. with kit., comb. & priv. bath; suit. 1 or 2 empl. adults in gentile home.

GEORGETOWN, P St. nr. Wisc. Ave. Sgle., dble.; kit.; share bath with 1. $50-$67.50. HO. 8867. AD. 3946.

N ST., NW., 1915—Sgle. or dble. L.H.K. rm.; refrig., gas stove.

4TH ST. NE., 819—Large front l.h.k. room, elec. refrig.; 2 people; $12 week. FR. 5536.

18TH ST. NW., 3156—Well-furn. rm., linens and refrig.; $11 wk. dble., $9 wk. sgle. CO. 3935.

BSMT. RM., kit., refrig.; $7 wk.; quiet girl. 1466 Harvard st. nw.

CHILD WELCOME, 1368 Col. rd. nw., off 14th—Apt., $16.50 wk. DE. 5713.

LARGE cool double room. Excellent transportation, $10. EX. 3479.

VIC. PROVIDENCE HOSP.—Suit. for 2; linens furn. Conv. to downtown. $10 a wk. FR. 4634.

COLORED—2 l.h.k. rms., 2 girls or empl. couple. LI. 3-5694.

COLORED—L. h. k. rms.; consider child; also other rooms. Apply 1609 1st st. nw. NO. 9064.

ROOMS WANTED 38

PERM. employed professional woman desires 1 or 2 unfurn. rms. with priv. bath. Box 317, Wash. Post.

ROOMS WITH BOARD 39

ARL.—Close-in Clarendon; vacancies; excellent meals. GL. 2106.

CONNECTICUT AVE.

2107 S st. nw.—Single room, $57.50 mo.; tw. bedrm., $52.50 ea.; also man to share rm., pvt. shwr.; run. water, $52.50; exc. meals; TV. HU. 7771.

G. W. VIC., downtown—Large rm., newly dec.; adj. bath; Govt. empl., man or student; good food. ST. 7067.

RHODE ISLAND AVE. NW., 1515—Twin bedrm.; also rm. to share; home-cooked meals; reas. DE. 4203.

WOODLEY PL. NW., 2624—Desirable vacancies for young people. Good home cooked meals. AD. 0244.

ROOMS WITH BOARD 39

16TH ST. N.W., 1625—Single rooms, private bath or running water; also large doubles; excel. food; congenial atmosphere; men or women. CO. 4560

FOR A BETTER PLACE

TO LIVE: CRESTWOOD CLUB, 4107 CONN. AVE.: TWIN BEDRM.; SUN. BREAKFAST: EXC. SOUTHERN COOKING: CONV. TRANS.: TV. EM. 4074.

The John Kilpen Hotel

2310 ASHMEAD PL. N.W.

Double and single rms.; some with private bath. American plan; excel. meals; home atmosphere. HO. 3566.

WESLEY HALL

Spacious double rms. in remodeled, redecorated bldg.; running water in every room; large closets; dances and free movies; recreation room; Bendix washer; selective menu; $48 to $58.50. 1426 21st st. nw. HU. 3624.

CHILD CARE 41A

CARE for 6-year-old girl, in country home. Marlboro 2219.

DAY or full-time care 1 child in ne. sec.; lge. fenced yd. Reas. LA. 6-6567.

DEL RAY NURSERY

24-hr. care. Children 5 days to 2 yrs. old. Equipped. Outside fenced play yard; separate sections for infants. Trained nurse. AL. 5975.

MOTHER—Teacher will board child 3 to 5 yrs. $15 per wk. JU. 7-8099.

MOTHER'S CARE given infants up to 18 mos. Reas. rates. JO. 8-7524.

OAKLAWN DAY NURSERY — Licensed; excellent day or boarding care, infants to 5 yrs.; balanced, nutritious melas; healthful, country atmosphere; large shady lawn, fenced; trans. furnished. Reas rates. ST. 5426.

COLORED, N.W. sec.—Day care for children 3 yrs. to 9 yrs.; excellent care; lovely yard. CO. 5440.

COLORED—Day care for children up to 5 years. 206 V st. nw. HU. 4949.

APTS., FURN. or UNFURN. 45

CHEVY CHASE, D. C., 2943 McKinley St.—2 rms., kit., priv. bath. OR. 8343.

EYE ST. NW., 2005—Private home, nr. G.W.; 2nd flr. studio bedrm.; private bath. Utilities.

APARTMENTS, FURNISHED 46

ALEX.—Attractive 1-bedroom garden-type apt.; good transp.; $100 mo., incl. utils. OV. 2735.

ALEX.—Delightful 1st fl.; 3 rms., pvt. bath; for 2-3; nr. bus. OV. 3638.

ARLINGTON, near Pentagon; comb. li.-bdrm., kit., dinette, bath; off beautiful flagstone terrace; pet permitted; $100 mo., incl. all utils. CH. 7252.

ARLINGTON—Beautifully furnished 2-bedrm. apt. in apt. bldg., opposite Ft. Myer, adult family or 3 girls; 6 months' lease or longer. $140 monthly. GL. 2127 or LO. 5-1975.

ARLINGTON—For 2 or 3 teachers only; entire 1st floor in a private home; 2, $100; 3, $125; 1 blk. bus; garage, $7.50 mo. CH. 6671.

ARLINGTON, near Courthouse, bachelor apt., pvt. bath, refrigerator, (hot plate), for 1 or 2, $75 monthly. GL. 2127 or LO. 5-1975.

ARL., 2-bdrm., garden-type apt. Children accepted. $125 incl. utils. Bus at door to downtown D. C. FA. 7545.

BELMONT ST. NW., 1472—Nr. park, 2 large, attrac. rms., dinette, new refrig., grill.; pvt. shower. NO. 2354.

BRIGHTWOOD—2-bedrm., liv. rm., din. rm., complete kit., pvt. bath; entire 2d fl. 3 emp. adults. $110, all utils. GE. 1775.

CAPITOL VIC.—1 and 2-bedrm. apts., priv. and share baths. $50-$80 mo. TR. 5716.

CAPITOL HILL—Comb. liv.-din. rm., kit. and bedrm., util. furn.; stores conv.; near parks. FR. 2157.

CHILLUM HEIGHTS—Attrac. clean, desirable 3 rms., kitchen and bath; utilities; $110; conv. to stores and transportation. SLigo 8430.

CONN. AVE., 820—Nr. White House; 1 and 2 rooms, dinette, kit. and bath apt. Maid service.

CONN. AND CALIFORNIA VIC.—2-bedrm. apt., nicely furn.; available Sept. 1. Call DU. 0758.

DUPONT CIR.—3 rms., semi-pvt. bath; all utils. $52 mo. cpl., no children; no sgls. NO. 9023.

DUPONT CIR., 1632 19th—Attr. lge. bedrm., kit.; maid serv.; pvt. entr.; for 3 men; $25 mo. each. WI. 2562.

DUPONT CIR.—2-bedrm. apt. 1st flr., compl. furn., all util., linen, laund.; 4 empl. ladies or 2 empl. cples. DI. 0877.

E ST. NW., 610—1 rm. and pvt. bath; refgr., hot plate permissible. DI. 7447.

EAST CAPITOL & 19TH STS. S.E.—Well-furn. apt., liv. rm., dinette, bedroom, kit., bath and backyard; young couple. Call Monday. AT. 6120.

EMERSON ST. NW., 339—Gentile home; bedrm., kitchen, dinette; all util. TA. 1624, after 1 p. m.

FALLS CHURCH—2-bedrm. apt. avail. immed. for 3 mos.; $115 mo. DI. 5412.

FARRAGUT ST. NW., 730—Nicely furn. 2 rms., kitchen and bath; a.m.i.; conv. to bus and car. RA. 1522.

GALLATIN ST. NW., 612—3 rooms, completely furn.; employ. couple, no children; exp. bus by door. RA. 2907.

GEORGETOWN—For discriminating woman; large pleasant bed-sitting room, fireplace, bookshelves, elec. kitchen, comb. bath and dressing room, 2 large closets, entry hall; garden; $90. CO. 2358.

GEORGETOWN — Charmingly furn. apt., liv. rm. with fireplace, 2 bedrms., 1 with fireplace, dinette, kitchen, bath and powder room; $140; utilities included. Avail. Aug. 22. Couples only, 1-yr. lease. State position and refs. to Box M-697, Post.

GEORGETOWN AIR-COOLED

Beautiful living room with fireplace. 2 bedrooms, modern bath and kitchen, terrace and garden.

3224 PROSPECT AVENUE

OPEN SAT. AND SUN., 3 TO 6

J. C. CHATEL AD. 1954

GREENWAY SECTION

$8950. GI approved. 5-room bath brick, good condition; now rented at $80 per month; conveniently located to everything. H. T. RANDOLPH. RE. 2137. TR. 7265.

HARVARD ST. NW., near 14th—3-rm. attrac. bsmt. apt., priv. entr.; $57.50 per month. EM. 5636.

IRVING ST. NE., 2501—Newly decorated, living room, bedroom, private bath with shower, kitchen, electric refrigerator; all utilities furnished; telephone; 3 exposures.

MacARTHUR BLVD., 5840—Bedroom, kitchen, bath, empl. cpl., $70 mo. EM. 4546.

MERIDIAN PARK VIC.—Living room, bedroom, kitchen; share bath; reas.; child care avail. NO. 4565.

MINN. AVE. N.E., 4925—1-bedrm., kit., share bath, utils.; conv. transp., $45. VI. 7892.

MOUNT PLEASANT—Large well-furnished apartment suitable for 3 or 4; recreation room. OV. 4209.

MT. PLEASANT—1 block from 16th st. and car terminal. Newly furn. and renovated; 4-room apt., large kitchen, suitable 2 or 3 adults. Apply 1717 Kilbourne pl. nw.

MT. PLEASANT—2 lge. well furn. rms., pvt. bath. $75 mo. Utils. Apply 3301 13th st. nw.

MT. PLEASANT—½ block from car terminal; 4-room apt., full kitchen and pvt. bath; suit. 4 adults. 1717 Kilbourne pl. nw.

N.E. SECTION—2 rooms, nicely furnished, semiprivate bath, private back porch. TR. 1289.

N.E. SEC.—Clean, light corner apt., for 1 or 2; on 42 carline; $12 week. LI. 6-8542.

N.E. FRONT BEDRM. with kit., for working cpl.; $50 per mo. LI. 3-2688.

RELAY, MD.—Situated on B&O, convenient train service to both Washington and Baltimore; beautiful 3-room modern, sunlight apt. well ventilated; porch and front yard. 1st floor; available on or before Sept. 1. Write or phone R. D. Wheeler, 1530 Rolling rd., Relay 27, Md. Phone Elkridge 141-R.

S. E., 3782 1st ST.—Attr., bright bsmt., liv.-bdrm., kit., pvt. bath, pvt. entr.; transp. at door. $60. JO. 2-4555.

SILVER SPRING: 3 rooms, bath, porch, pvt. ent.; couple only; $85. SL. 9781.

TAK. PK.—2 pvt. baths, good beds, pch.; 1 blk. to everything, express bus, Ga. ave. cars. Indiv. incinerator chutes. 2 or 4 girls. 109 Maple ave., Apt. 1.

UPSHUR ST. NW. (nr. park)—1 rm., kitchenette, bath; maid service. Gentleman, $60. TA. 5149.

WALTER REED VIC.—Liv. rm., bedrm., kt., pvt. bath, entr.; conv. transp.; washer; utils.; $90. SH. 7347

WARDER ST. NW., 3201—2 rms., kit., bath, corner house, nicely furn. Reas. rent. TA. 5189.

WARDMAN VIC. (just off Conn.)—Living-bedroom, kitchen; newly dec.; porch, semipvt. bath; utils.; $65; 1 or 2 empl. women; refs. HU. 8483.

WOODRIDGE—Attractive 3-room modern apartment; guest accommodations. DU. 2637.

6TH AND E N.E. VIC.—Suitable for 3 girls; 2 bedrms., liv. rm., kit., tiled bath. $95. LI. 3-0871.

10TH ST. NW., 3512—Newly decorated, 2-room apt. incl. util. $54 mo. Apply Apt. 5.

16TH ST. N.W., 1634—Attractive, furnished, 1st floor; garden front and rear; large rooms, fireplaces, parlor, bedroom, dining room-kitchen, shower bath, $115 mo., including gas heat, electric light, phone. Inspection Sunday or phone weekdays before 9 a. m. for appointment. DE. 8497.

APARTMENTS, FURNISHED 46

16TH ST. NW.—Modern 2-bedrm., living room, dining room, kitchenette and bath, $95. DU. 5119.

16TH AND IRVING VIC.—Lge. 2d flr. apt. completely furn.; suit. for 4 adults. $110. HU. 7355.

18TH & COLUMBIA RD.—2707 Adams Mill rd.; apt. A, efficiency apt. with semi-pvt. bath; modern apt. bldg.; nicely furn.; $78 includes all utilities (inc. unl. phone). DE. 8868.

410 CEDAR ST. NW.—4 rms. and porch in apt. bldg.; $100 mo. Adults. TA. 3951.

805 LONGFELLOW ST., NW.—4 girls; entire 2nd floor; private entrance; util. furn. TA. 8884.

912 19TH ST. N.W.

Attractive downtown N.W. location; several large, cool, artistic apts.; 3 and 4 spacious rooms; recently redecorated; large windows, open fireplaces; access to garden; may be used for professional offices; $100 up; adults only. DI. 1365.

1202 HAMILTON STREET N. W., 2 apartments, No. 1, basement consisting of 3 rooms, dinette, kitchen & private bath. Private entrances front & rear. No. 2, living-bedroom, large kitchen & private bath on 2nd fl. Both apartments attractively furnished. Rent of $85 includes utilities. GE. 5248.

1411 CHAPIN ST. N.W.—For retired white couple, desiring 1 rm. kitchen and bath apt. Electric refrig. with all utilities incl. ($65 mo.) in exchange for janitor services for which generous allowance on rent is given.

J. McKenney Berry & Son

1363 Wisconsin Ave. MI. 0513

3001 PORTER ST. N.W.

Apartment 201, luxuriously furn. 2 rooms, kitchen and bath in convenient location. $125; adults only.

H. G. SMITHY CO.

BED-LIV. RM., 20x22, kitch.-dinette, firepl., gar.; pvt. wing ranch house; nr. Cong. Club. 30 min. downtown; no traffic; utils incl. $100. WI. 8288.

CHILD WELCOME, 1368 Columbia rd. nw.—Apt., $16.50 wk. DE. 5713.

DOWNTOWN AREA; 1- and 2-bdrm. apts.; interior completely new and modern; adults. LI. 3-3003.

DOWNTOWN—1-rm. effic. studio apt., everything furn., cooking facilities, share bath. $40-$50. EX. 4544.

EFFICIENCY APT for 1 or 2 persons. Sink, new gas stove and refrigerator. $45 incl. util. LI. 4-1758.

EFFIC. APT., refrig., washer; utils.; $50; conv. transp. SH. 7347.

FRANCIS SCOTT KEY APT. HOTEL —1 room, kitchen and bath, completely furn. apt. $4, $4.50, $5, $5.50 per day for 1 or 2; full hotel service; no time limit. 600 20th st. nw. NA. 5425.

GALVESTON APTS.—Bedroom, liv. rm., dinette, kitchen, bath. $90, incl. utils., maid serv. JO. 3-4891.

HOTEL 1440

Newly furn. 1 room, kitchenette and bath; 24-hour phone and elev. service; $24.50 to $31.50 weekly. 1440 Rhode Island ave. nw.

HOTEL 2400

Living room, bedroom, bath, Pullman kitchen, $200 month; also living room, bedroom, dinette, kitchen, bath, $250 mo. Beautifully decorated and furnished, with full hotel service. Nonhousekeeping suites from $200 mo. Call Mr. Boone. CO. 7200.

LOVELY BRIGHT apt., attrac. furn., liv.-bedrm., fully equip. kit. and dinette comb., priv. bath; newly decor.; ref. gentile home. Adult couple. $62.50. AT. 0644.

NEAR 20TH & CALVERT ST. N.W.—2 rooms, kitchen, bath, nicely furnished, utilities included, 3 adults, reasonable rent. RE. 0781. TR. 7265.

NEAR CAPITOL BUILDINGS and Congressional Library—Three rooms, kitchen and bath with shower stall, twin beds. OV. 4209.

NEWLY FURN., in apt. bldg.; bedroom and studio apts.; 10 min. to 14th and F via 42 car. Manager, FR. 8433.

ONE-ROOM and bath, efficiency apt. at Dupont Circle in doctor's converted office building. Require quiet, discriminating, settled gentleman. $68 includes utilities. Mrs. Mathew Finn, DU. 1234.

SANDOZ, INC.

OVERLOOKING WASH.—1st floor, 3 rms., kit., bath, patio; 3 or 4 empl. adults; REFERENCES. AD. 2460.

PRIVATE entrance, beautifully furn. 2 rms. and bath, sun deck, porch; Aug. 8 to Oct. 1; $75 mo. WI. 4427.

ROOMY APT.—ARLINGTON

2nd floor, screened and open porches, bedroom and small room, living room, bath, large kitchen and dinette. Garage, $93. DI. 6579. Mr. Cricher. OR. 2909.

SOLDIERS' HOME VIC.—2 rms., all utils., adults only. Refs. 219 Rock Creek Church rd. nw.

1 OR 2 QUIET, RESP. LADIES; 3 rooms; blk. exp. bus. GE. 3310.

3 OR 4 RMS., completely furnished; light, gas, telephone; must have A1 reference and clean housekeeper; couple only; very reasonable to right party. Write Box 349, The Wash. Post.

COLORED—Nicely furn. 2-rm.-and-kit. apt., N.W. sec., for refined Govt. empl. couple or 2 ladies. NO. 3576.

COLORED—N.W., attr. studio comb.; kit., din.; share tile shw.-bath, 2 emp. ladies. $70. TA. 0095.

COLORED—Harvard St. NW., 1223. Living-bedroom, kit., bath; very nice; adults only; cultured home.

COL.—1 rm., kit. and bath, private; for employed couple. LI. 3-2460.

APTS., HOUSES to SHARE 46A

IRVING ST. NW., 1804—Attrc. liv. rm., bedrm. unlim. phone, adj. bath, bus line, $40; girl. DU. 6021 eves.

18TH & COLUMBIA RD. VIC.—1 girl to share small apt., N.W. apt. bldg., with 1 other. NOrth 6909.

CONV. airy N.W. apt. to share with 1 cong. woman. Refs. DI. 0845.

COUPLE to share my private home, room next to bath; home privileges. AX. 0988. 3955 R st. se.

EMPLOYED mother wants either l. h. k. room or small apt. for self and 3-yr.-old son. Will consider sharing with another girl or teaming with another girl to find suitable arrangements. Call OR. 7104, 9 to 5.

GIRL—25 to 35 to share lovely apt. with one other girl, (twin beds); 3533 East Capitol st. AX. 8300, Ext. 54.

REFINED GIRL will share lovely 4-room apt. near Catholic U. with girl over 25. All utilities, unlim. phone; excel. trans.; $40. DU. 8523.

VACATING 2-bedrm. furn. apt. in 6 weeks, want 1 or 2 girls to share now, who can keep the apartment then. CO. 8071.

WANTED—2 girls, 25 to 35, to share large 6-room house, with 3 others. Conv. transp. $30 mo. ea. RA. 5182.

WILL SHARE attractive house in Georgetown or lovely apt. in nw. section. for information, call MI. 8811.

YOUNG MAN, 21-30, to share apt., $50 month. Call SLigo 3760.

COLORED—Will share my apt. with nice, young empl. lady; own bedroom; all privileges. LI. 6-0057.

COL.—Refined girl to share N.W. apt. with 1 other; conv. transp.; all priv. AD. 7094 after 6 p. m.

COLORED—Will share my apartment with young man, 25-35. DU. 0494 before 2:30 p. m.

COLORED—Girl to share 1-room unit apt. nw. HU. 4759 after 6 p. m.

APTS., UNFURNISHED 47

ARLINGTON vicinity, 10 min. downtown D. C.; one of the better maintained mod. apts.; liv. rm., din. rm., bedrm., den, kit. and bath; no pets; $70 mo. Box 346, Washington Post.

AGER TERRACE

New low rent development nearby Md.; a few 1 and 2 bedroom apts. available at $67.50 and $79 including utilities. Resident Mgr. at 2016 Ogelthorp st. To reach, drive east on Michigan ave. (Queen Chapel rd) to Ager rd., turn left on Ager rd. to project or east on Riggs rd. (Missouri ave. extended) to Ager rd., turn right to project or take E-4 bus from Michigan and Eastern aves. Northeast terminal.

BARNABY GARDENS CONGRESS HEIGHTS S.E.

Two-bedrm. apts., new bldg.; avail. immed.; nr. transp. and shopping; laund., storage, playground and parking facils., large kitchens, 8-cu. ft. refrig., full-size gas ranges; $89.50, including utils. 3864 9th st. se. JO. 2-4125.

BUCKINGHAM

We are taking applications for 1-bedroom apts. Please do not telephone. Registration hours 11 a. m. to 5:30 p. m., Tuesday through Friday.

313 No. Glebe Rd., Arl., Va.

CHESAPEAKE TERRACE

In the District, Near Bolling Field. 10 min. downtown via So. Capitol Bridge. Express Bus Service.

NEW 1 & 2-BEDROOM APTS.

1 BEDROOM $76
2 BEDROOMS .... $82 UP
(Not including utilities)

4242 4th St. S.E.
JO. 2-9776 or JO. 2-4485

CONN. AVE.—nr. Wardman Park, 2 lge. rms., kitch-dinette, bath, garage, all utils. $125. Immediate occup. EM. 9040 or HU. 8525.

APTS., UNFURNISHED 47

DISTRICT HEIGHTS APTS. 1 bedroom, $69.50; 2 bedrooms, $80; utilities included. JO. 9-8750.

GEORGIA AVE. N.W., 3203—2 rms., kit., bath, back porch, newly decorated; adult cple., Jewish home. GE. 3771.

JEFFERSON VILLAGE APTS.—2-bedrm. duplex apts., avail. for immed. occupancy. Monthly rental $93. Office hrs. 9 to 5 daily. 1734 Lee blvd., Falls Church, Va. (Out Route 50 from Washington.) Falls Church 5500.

MT. RAINIER

2 BEDROOM APARTMENTS
IMMEDIATE OCCUPANCY

3 blocks from Kaywood Theater, shopping center and buses. New, garden-type building. $94 per mo. includes all utilities. See Mr. Goddins, 3000 Arundel Rd. or call CHARLES E. SMITH, 923 15th st. nw. ST. 2646.

MEURILEE APTS.—Spacious 1 and 2-bedrm. apts.; close to transp., elem. and high school, shop. center and theater. 53rd and Defense hwy., Bladensburg, Md. WA. 3721.

NW. SEC.—3 rooms, kit. and bath; util. furn., pvt. entrance. TA. 5934.

RELAY, MD.—Situated on B & O, convenient train service to both Washington and Baltimore. Beautiful 6-room modern sunlight apt. Well ventilated. Porch. $85. Available about Sept. 1st. Write or phone R. D. Wheeler, 1530 Rolling Road, Relay 27, Md. Phone Elkridge 141-R.

SHIPLEY PARK

23rd and Alabama S.E.

1-BEDRM. APT. $75.00
2-BEDRM. APT. $87.50

ALL UTILITIES INCLUDED

IMMEDIATE OCCUPANCY. BEAUTIFUL NEW DEVELOPMENT WITHIN THE DISTRICT.

Overlooking Military pkwy., 15 min. from downtown; BUS ON CORNER (1 BUS FARE); close to shopping. Hollywood picture windows, parquet floors. Fenced-in playgrounds. Washing and drying machines.

MR. WALDRON, JO. 2-3133

3341 23rd ST. S.E.

2501 CALVERT ST. N.W.

OPPOSITE SHOREHAM HOTEL

We have available 1-room, kitchen and bath efficiency apts. in this desirable N.W. location. $85 month. Utilities included. Open for inspection.

SULLIVAN BROS.

1520 K ST. N.W. ME. 4323

PARK VIEW APTS.

5034 38th st., Hyattsville, Md.—Lovely 1-bedrm. unit with full din. rm.; avail. Aug. 1. UN. 3500.

APTS. AVAILABLE at Cobur ter., 5100 Defense hwy., Bladensburg, Md. —Close to schools and shopping center; bus stops at door. WA. 2768.

NEAR CONG. LIBRARY—Efficiency apt.; 1 rm., mod. kitchenette and bath; low rent at $59.50. Apply Dreyfus Bros., Realtors; NA. 0582.

2 RMS., kit., bath in Falls Church, $79. GL. 1373, 9 to 1 o'clock.

EMERSON GARDENS

One 2-bedrm. unit in this garden-type project. The apt. has southern exposure, cool shade trees. Half block off R. I. ave. $95 mo., incl. util. UN. 3500.

PARKVIEW APTS.

5034 38th st., Hyattsville, Md. Lovely 1-bedrm. unit with full dining rm. Available now, $80 mo. incl. util. Right on bus line, across street from shopping center. Playground for children. Auto. laundry facilities.

ZIPKIN, INC.

4805 R. I. AVE.
Hyattsville, Md. UN. 3500.

KENT VILLAGE

ONLY A 20-MINUTE DRIVE

Some of the features you will enjoy at Kent Village are large closets, bright spacious rooms with picture windows, trained recreational director for such children's activities as softball, bowling, scouts, nursery school, etc.; memberships available in adjoining country club; schools and stores nearby; Capital Transit H-6 and W. M. & A. buses into development. Only 10 min. by commuter train to Union Station.

1 and 2 Bedrooms
Duplex, 2 Bedrooms

RENTALS FROM $71.75
Utilities Included in Rent

Directions: From Peace Cross at Bladensburg take Route U. S. 50 to 3d traffic light, then right on Route 202, go 1¾ miles to Kent Village.

EUGENE B. ROBERTS

Kent Village, Landover, Md.
AP. 0168

NEW LANGLEY PARK APARTMENTS SECTION D

NEW HAMPSHIRE AVE. AT UNIVERSITY LANE

Immediate Occupancy

1 BEDROOM, $73.50
2 BEDROOMS, $83 to $86

UTILITIES INCLUDED

LARGE APARTMENT with through or cross ventilation.
LARGE CLOSETS, parquet floors.
EQUIPPED KITCHENS, GE refrigerators, tiled baths, with showers.
LAUNDRY AND STORAGE ROOMS, auto. washers and dryers.
LANDSCAPED SODDED LAWNS, paved streets, sidewalks, off-street parking, fenced-in play areas.
ELEMENTARY SCHOOL now being built adjacent to project.

A new large shopping center being erected, contains the following:
HOT SHOPPE
KRESGE 5 & 10
THEATER
DRUGSTORE
FOOD FAIR MARKET
AND
NUMEROUS OTHER STORES

At present there is a large super market and other stores convenient to the project.

RENTAL OFFICE ON PROJECT OPEN DAILY AND SUN. TILL 8 P. M.

Capital Transit K-4 Chillum bus from 12th and E sts. nw. Change at New Hampshire ave. terminal to K-6 "New Hampshire Ave." bus, or drive out New Hampshire ave. to University lane and project.

MILFRED MANAGEMENT

8632 Colesville Rd., SH. 8200

PARKWAY TERRACE

Available Immediately

New garden type suburban apts., 15 minutes from downtown Wash. Near schools and shopping. 1 and 2 bedrooms. All have 2 and 3 exposures, fully equipped kitchens and tiled baths with showers, parquet and hardwood floors, venetian blinds, automatic laundry rooms, large closets, paved parking areas and storage facilities. All utilities included in rent. JO. 8-5500.

GOODACRE APTS.

FIREPROOF

Several new 1 and 2-bedroom apts.; immediate occupancy; lge. rms., lge. closets, all mod. conv.; 1 block from Flower Theater and new shopping center; on bus line; $85 and $97.50, util. incl. Apply 8619 Piney Branch rd., Silver Spring, Md. SLigo 7111. Open daily 9-8, Sundays 1-8.

KIRKWOOD APARTMENTS

AGER RD. NEAR QUEENS CHAPEL RD.

LARGE MODERN APTS., PLENTY OF CABINETS AND CLOSET SPACE. VENETIAN BLINDS. PLAY AREAS FOR CHILDREN. NEAR LARGE SHOPPING CENTER. DIRECT BUS SERVICE.

1 BEDROOM—$73.50. 2 BEDROOMS—$81.50 to $85.00. ALL UTILITIES INCLUDED.

Office, 2731 Nicholson St., Hyattsville, Md. Phone AP. 2252.

H. G. SMITHY CO.

811 15th St. N.W.

APTS., UNFURNISHED 47

Silver Hill Apartments

4227 SILVER HILL RD. S.E.

Spacious garden-type apartments, completely redecorated; front and rear view. Convenient to school and shopping. Direct route to downtown Washington; 1 bedrm., $77.50; 2 bedrms., $90. Rent includes all utilities. HI. 4469.

Claremont Community

ARLINGTON

OUT SHIRLEY HWY. TO LEESBURG PIKE (ROUTE 7), TURN RIGHT TO SOUTH WALTER REED DR.

4½-RM. 2-BEDROOM APTS.
$89.50

ALL MODERN CONVENIENCES. RENTAL AGENT ON PREMISES DAILY AND SUNDAY, 1 P. M. TO 6 P. M.

Buckingham Management

CH. 5000

NORTHWEST PARK APARTMENTS

Offers Private Living Similar to Your Own Home

On New Hampshire Ave. Extended, North of University Lane

Ready for Immediate Occupancy

EXAMINE THESE FEATURES. COMPARE THEM WITH OTHER APARTMENTS, AND BE AMAZED!

1. Private entrances, and broad, private terraces for family living, face a whole mile of cool, wooded parkland . . .
2. Twenty individual spacious layouts of one, two, and three-bedroom units . . . some with bedrooms upstairs . . .
3. An unusual roadway system provides safety for children, with one-way traffic, and brings the car to your own front door . . .
4. Almost half the units are end units, with sun, air and long views on three sides . . .
5. Masonry walls between units provide complete soundproofing.
6. Stair-climbing reduced to a minimum, as private entrances (70 percent of total) enter directly at ground level.

EXCELLENT BUS SERVICE THROUGH THE COMMUNITY

One bedroom, living room, dining room, kitchen and bath.
$77.50

Two bedrooms, living room, dining room, kitchen, and bath.
$94.50

Three bedrooms, living room, dining room, kitchen and bath.
$112.50

(All Utilities Included in Rent)

Sample Apartment at 475 Southampton Drive. Furnished by MALCOLM SCATES

Directions—Drive out New Hampshire ave. 7/10 of a mile north of the traffic light at University lane to the sign on the property.

For reservations apply to

JAMES C. FINNEY

RESIDENT MANAGER

443 Southampton Dr. JU. 7-9383.

Parkwood Apts.

FALLS CHURCH, VA.

FEATURES:

1 AND 2-BEDROOM APTS. WITH THREE EXPOSURES in large bedroom. Equipped kitchen with stainless steel sink, exhaust fan, metal cabinets. Large closets. Fenced-in play areas, off-street parking. Spacious landscaped lawns. Automatic washer and dryer in each building, individual storage lockers. Janitor service. Bus service at your door.

1-bedroom apts., $78.50-$80
2-bedroom apts., $90-$95

UTILITIES INCLUDED IN RENT

RENTAL OFFICE ON PREMISES.

Directions—Out Columbia pike to Baileys Cross Rds., right to Glen Carlyn dr. (Parkwood sign), left to office and apartments.

500 VISTA DR.

FA. 1382

LYON VILLAGE APTS.

Spacious apts., with liv. rm., 22x12; located in exclusive Lyon Village, only 5 min. drive from Pentagon and Navy Annex; all utilities included. 1-bedrm. $83.50. Call till 8:30 p. m.

Lyon Properties, Inc.

CH. 7070. Eves. GL. 6762.

SOUTHERN HILLS APTS.

Available August 1, 2-bedroom apts. Luxuriously large cool rooms, ample closet space. $92 including utilities; off the street parking, playgrounds for children; express bus service to 10th and Penna. ave. 300 Livingston ter. se. JO. 3-6797.

CONGRESS PARK APARTMENTS

3-Bedroom Apts.

1322 SAVANNAH ST. SE.

IN THE DISTRICT
JO. 2-0151—JO. 2-0152

UNIVERSITY HILLS

"UNIVERSITY LANE AND OLD COLESVILLE RD." ½ MILE WEST OF THE UNIV. OF MARYLAND"

ARE YOU OR ANY MEMBER OF YOUR FAMILY PLANNING TO ATTEND THE UNIV. OF MARYLAND THIS COMING YEAR? THEN UNIVERSITY HILLS SHOULD BE YOUR NEW ADDRESS. VISIT OUR DEVELOPMENT AND SEE THIS PERFECT PLAN FOR MODERN LIVING.

EFFICIENCY APTS. — Private entrance, liv. rm. 22x11.6, tile bath, shower, dressing rm., fully equipped kitchen; $67-$69.50.

1-BEDROOM APT. — Hollywood picture windows 11x5; living-dining rm. 17x22.6; bedrm. 15.3½x10; delightful kitchen, fully equipped; $77-$81.

2-BEDROOM APT. — Living-din-rm. 17x22.6; master bedrm. 15.6x10.3; additional bedrm.; parquet floors, kitchen fully equipped, exhaust fan; $89.50-$92.00.

ALL UTILITIES INCLUDED

DIRECTIONS: Out N. Hampshire ave to University lane, turn right on University lane to Old Colesville rd. Or out R. I. ave., which becomes Balto. blvd., to last gate of University of Maryland, turn left on University lane to Old Colesville rd.

Mrs. Stewart—WA. 3877

3417 TULANE DRIVE

Open 9:30 a. m. to 7:30 p. m.

NO RENT INCREASE

$70.25 and $72.50

2-BEDROOM APT. GARDEN TYPE

10 MIN. TO PENTAGON

A. B. & W. BUS SERVICE From 12th and Pa. Ave. N.W.

Drive out Shirley Hwy. to Lincolnia, Route 236 (thru overpass) follow "Alexandria" sign to

SHIRLEY DUKE APTS.

DUKE ST. EXT., NR. SHIRLEY HWY.

OFFICE ON PREMISES
Open Till 9 P. M.
Phone KI. 8-8550

APTS., UNFURNISHED 47

WYOMING AVE. N.W., 1848—Near 18th st. and Columbia rd., living room, bedroom, kitchen and bath. All utilities included. Janitor on premises Sunday.

BRADLEY, BEALL & HOWARD, INC.
233 Southern Bldg., NA. 0271

NEAR 22ND AND M STS. NE.—1 bedrm., $60 per mo., including utilities. Call Francis A. Blundon Co., Inc., NA. 0714.

AVAILABLE immediately, 2-bedrm. apt.; also two 1-bedrm. apts.; rent $80-$95.50, incl. util. OV. 0950.

AVAILABLE NOW

Apt. 103-4408, Texas ave. se.: 2 bedrooms, living rm., kitchen dinette and bath, venetian blinds throughout; $87.50, including all utilities, janitor service, storage space and laundry facilities in basement. No pets. Directions: Out Pa. ave. se., left on Minnesota ave. to Riggs rd., right on Riggs rd. to Texas ave., left on Texas ave. to apt. Keys at janitor's apt., rear 4408 Texas ave. se.

EDWARD R. CARR

1010 VT. AVE. REALTOR. NA. 1805.

WASHINGTON CIRCLE APARTMENTS

2430 PENN. AVE. N.W.

COMPLETELY AIR-CONDITIONED

1-Bedroom Apts., $109.50 and up

ALL UTILITIES AND SWITCHBOARD SERVICE INCLUDED. SHOWN DAILY. MRS. WISE, RESIDENT MANAGER, EXECUTIVE 7640.

LONG BRANCH APTS.

SILVER SPRING, MONTGOMERY COUNTY

For Immediate and Future Occupancy

2 bedrooms, living room, dining room, kitchen, and tile bath with shower.

$86 TO $91, UTILITIES INCLUDED

Near Montgomery County School, bus service to project; shopping and theater within walking distance.

Large modern apartment, spacious closets and cabinets, kitchen fan, venetian blinds, laundry room and storage space. Fenced-in play area, paved street and sidewalks. Ample off-street parking.

EXHIBIT APARTMENT ON PROJECT, FURNISHED BY M. H. ROSSLER, INC.

Rental office on project: rear 8706 Old Bladensburg Rd., Silver Spring, Md. JU. 7-6731.

CONGRESS PARK APARTMENTS NOW RENTING!

1 AND 2-BEDROOM APTS.

13th and Savannah Sts. S.E.

IN THE DISTRICT
JO. 2-0151—JO. 2-0152.

GLASSMANOR

SPACIOUS 1 AND 2-BEDROOM APARTMENTS, DESIGNED FOR GRACIOUS LIVING.

A BEAUTIFUL NEW SUBURBAN DEVELOPMENT, AWAY FROM THE HEAT AND TURMOIL OF THE CITY, YET ONLY 15 MINUTES TO DOWNTOWN. ALL BEDROOMS TWIN-SIZED. ONE-FARE BUS SERVICE DIRECT INTO PROJECT. TELEPHONES AVAILABLE IMMEDIATELY. S. CAPITOL ST. AND AUDREY LANE. RENTAL OFFICE OPEN DAILY AND SUNDAY.

LO. 3-8100.

OVERLOOKING BEAUTIFUL

SLIGO CREEK PARK

IN A NEWLY BUILT GARDEN-TYPE BUILDING

1 bedrm., living room, kit., dinette, bath with shower

DOUBLE EXPOSURE, PICTURE WINDOWS, VENETIAN BLINDS

$82 INCLUDES ALL UTILITIES

IMMEDIATE OR NEAR FUTURE OCCUPANCY

SLIGO PARKWAY APARTMENTS

JU. 7372

SLIGO CREEK PARKWAY
MANCHESTER & SCHUYLER RDS.
SILVER SPRING, MD.

HOTEL WINDSOR PARK

2300 CONN. AVE.

Exclusive Location At
KALORAMA CIRCLE
OVERLOOKING
ROCK CREEK PARK

1 AND 2 BEDROOM APARTMENTS
Large rooms with plenty of closet space, all tiled baths.

COMPLETELY AIR-CONDITIONED

HOTEL SERVICE AVAILABLE
IMMEDIATE OCCUPANCY

Inspection Invited
Contact Manager
HU. 7700

THE SAXONY APARTMENTS

Immediate Occupancy

1801 Clydesdale Pl. N.W.
At Adams Mill Rd.

OVERLOOKING
ROCK CREEK PARK

COMPLETELY AIR-CONDITIONED

EFFICIENCY APTS.

WITH LARGE DRESSING ROOMS AND FULL KITCHENS

TELEVISION OUTLETS

$85 TO $92.50. INCLUDES ALL UTILITIES & SECRETARIAL SWITCHBOARD SERVICE

MRS. WILCOX, RESIDENT MGR. APT. 205 ON PREMISES. DE. 8510.

WILLSTON APTS.

New Development in Va.

6601 Lee Blvd.

1 BEDROOM, $73.50
UTILITIES INCLUDED

Large rooms with cross ventilation, plenty of closet space. Modern kitchen, tile bath with shower, janitor service. Laundry and storage facilities. Fenced-in equipped play area. Off-street parking. Convenient to shopping and schools, new large shopping center soon to be erected; 12 minutes from Memorial Bridge by car. Straight out Lee blvd. or take Arnold Line bus 1-H at 11th and E terminal which goes via K st. to office on project. Phone FA. 1613. Office Open Daily to 7 P. M.

H. G. SMITHY CO.

811 15th St. N. W., ST. 3300

ANTONETTE GARDENS

OVERLOOKING CITY IN CORAL HILLS

LARGE
1 and 2 Bedroom Apartments
With Dining Room

Laundry and Storage Rooms
Parking and Play Areas
$80 and $90, Including Utilities

1 Block From One-Fare Bus and Coral Hills Shopping Center

JO. 8-8119

APTS., UNFURNISHED 47

QUEENSTOWN APTS.

QUEENS CHAPEL ROAD
AT CHILLUM ROAD
MT. RAINIER, MD.

Immediate Occupancy

1 bedroom, kitchen, dinette, living room and bath, $75.50. 2 bedrooms, kitchen, dinette, living room and bath, $89.50.

(INCLUDING UTILITIES)

Modern development with large cool apts., plenty of closet space; fenced-in play areas; laundry and storage facilities; off-street parking. New, complete shopping center in project.

RENTAL OFFICE OPEN DAILY UNTIL 8 P. M.

3301 CHILLUM ROAD

PHONE AP. 2533

Directions: Take Cap. Transit F-4 Avondale bus from 9th and Pa. ave. nw. to Michigan ave. terminal, then E-4 direct to project; or drive out Mich. ave. extended to Chillum rd., turn right to rental office.

H. G. SMITHY CO.

811 15th St. N.W. ST. 3300

POOKS HILL APARTMENTS

BETHESDA, MARYLAND

JUST BEYOND THE NAVAL HOSPITAL ON WISCONSIN AVENUE

1 BEDROOM, LIVING ROOM, KITCHEN & BATH, $99.50 UP

2 BEDROOMS, LIVING ROOM, DINETTE, KITCHEN & BATH, $149.50 UP.

COURTESY BUS SERVICE

Features include secretarial switchboard, utilities, three elevators, carpeted corridors, delivery service, two large parking areas, storage space on each floor, roof garden.

RESIDENT MANAGER ON PREMISES

OXON PARK APTS.

2607 SOUTHERN AVE. S.E.

AVAILABLE IMMEDIATELY

TWO BEDROOMS, LIVING ROOM, DINETTE, MODERN KITCHEN AND BATH (INCL. UTIL.) $86.50 MO. SEE MANAGER, APT. B-1 OR CALL LO. 3-7979 1 TO 5 P. M. TO REACH FROM 23D AND ALABAMA AVE. SE.: GO 2 BLOCKS ON 23D ST. TO SOUTHERN AVE. AND THEN LEFT 3 BLOCKS TO APTS.

PARK VISTA

HIGH, COOL LOCATION

SEVERAL VACANCIES

2-BEDROOM APARTMENTS
Living Room, Dinette, Kitchen
Tiled Bath (Tub and Shower)

$90 INCLUDES UTILITIES

Exceptionally LARGE Rooms
Venetian Blinds—Janitor Service
19 WINDOWS EACH APT. 1

14 Minutes Downtown by Car
Parking Space No Problem
Near Bus and Shopping Center.
IDEAL FOR CHILDREN

Fenced Play Areas—Near Schools
PHONE JO. 2-0243

AVAILABLE NOW

Apt. 102-4404, Texas ave. se.: 1 bedroom, living room, kitchen, dinette and bath, venetian blinds throughout; $74, including all utilities, janitor service, storage space and laundry facilities in basement. No pets. Directions: Out Pa. ave. se., left on Minnesota ave. to Riggs rd., right on Riggs rd. to Texas ave., left on Texas ave. to apt. Keys at janitor's apt., rear 4408 Texas ave. se.

EDWARD R. CARR

1010 VT. AVE. REALTOR. NA. 1805.

TEMPLETON MANOR APARTMENTS

Immediate Occupancy

1 & 2 BEDROOM GARDEN APTS.

IN A BEAUTIFUL SUBURBAN DEVELOPMENT THAT WILL INCLUDE

SWIMMING POOL
TENNIS COURTS
and Community
TELEVISION

From $76.50

SEE OUR ILLUSTRATED ADVERTISEMENT

In Real Estate Section of this paper for details & directions.

AVAILABLE FOR OCCUPANCY AUGUST 15

IDAHO TERRACE APARTMENTS

3040 IDAHO AVENUE NORTHWEST, AT CATHEDRAL AVE.

COMPLETELY AIR-CONDITIONED

AMPLE PARKING FACILITIES, SECRETARIAL SWITCHBOARD MASTER TELEVISION ANTENNA, ROOF GARDEN, ELEVATORS AND PACKAGE ROOM.

Efficiency Apartments
$80 TO $87.50

1-Bedroom Apartments
$120

RENTALS INCLUDE UTILITIES

OPEN FOR INSPECTION

SAT. & SUN., 2 TO 8 P. M.
MON. THRU FRI., 4:30 TO 8 P.M.

Randall H. Hagner & Co.

INCORPORATED
AGENTS

1321 CONN. AVE. DE. 3600.

AVAILABLE FOR OCCUPANCY AUGUST 23

QUEBEC HOUSE

2800 Quebec Street, N. W.

EAST OF CONNECTICUT AVE.

OVERLOOKING
ROCK CREEK PARK

COMPLETELY AIR-CONDITIONED

AMPLE PARKING FACILITIES, ELEVATOR AND SECRETARIAL SWITCHBOARD SERVICE.

EFFICIENCY APTS.

With Dinettes and Full Kitchens

$87.50 and $89.50

OPEN FOR INSPECTION
SAT. AND SUN., 2 TO 8 P. M.
MONDAY THROUGH FRIDAY
4:30 TO 8 P. M.

Randall H. Hagner & Co.

INCORPORATED
Agents

1321 Conn. Ave. DE. 3600.

APTS., UNFURNISHED 47

STRATFORD PLAZA

8113 UNIVERSITY LANE
ONE AND TWO BEDROOMS
4 AND 5 LARGE ROOMS
FULL DINING ROOM
IMMEDIATE OCCUPANCY

JU. 7-8823

LORD CALVERT APTS.

Available immed. Cool and airy 1 and 2-bedroom apts., ¼ mile from U. of Md. Excel. transp., 20 min. to downtown Wash. Call AP. 1544.

WASHINGTON'S NEWEST AIR-CONDITIONED APTS.

THE CROMWELL

1515 OGDEN STREET N.W.
10 MINUTES FROM DOWNTOWN

Immediate Occupancy

EFFICIENCY APTS.
$85—$90

WITH LARGE DRESSING ROOMS AND FULL KITCHENS

1-BEDROOM APTS.
$110—$125

INSPECTION DAILY
FROM 4:30 TO 8 P. M.
SAT. & SUN., 2-8 P. M.

MRS. PETTY, RESIDENT MGR. ON PREMISES TU. 3500

RENTS INCLUDE ALL UTILITIES PLUS AIR CONDITIONING AND SECRETARIAL SWITCHBOARD SERV.

TELEVISION OUTLET IN ALL APARTMENTS

The 16th St. bus or the 14th St. car to the 3500 block brings you within one block of building.

CHARLES E. SMITH

923 15TH ST. N.W. ST. 2646.

CO-OP. APTS., SALE 47A

COLORED

1015 N ST. N.W., THE ALABAMA

Move in to your own 4-5 or 6-room and bath apt. for $350 down and monthly payments less than rent. Call Milton Vinnick or Morris Cohen, 1404 L st. nw. NA. 8036, eves. TU. 0297. Office open Sun., 12-4.

APARTMENTS WANTED 48

APARTMENT desired by young married couple with small baby, preferably near Arlington. Promise good care of apt. Phone Owens 8577.

COUPLE and son, 6, need 1 or 2 bedrm. unfurn. apt., nw. pref., max. $60. CO. 3881 after 5:30.

G. W. LAW STUDENT and teacher-wife desire 2-4 room apartment near National Cathedral. No children, no pets. Please write Box 345, Washington Post.

REFINED BUS. GIRL would like to share bedroom apt., pref. nr. 17th & G Sts., with quiet, congenial girl, possibly French or Spanish. B: NA. 0954. King.

RESPONSIBLE young woman, perm. Govt. empl., needs eff. or 1-bedrm. apt., N.W. sec.; must have good light, air, quiet. EM. 3496.

COLORED—Young refined empl. cple. desire 2 rms. priv. kit. and bath apt. in N.W.; max. $65. LI. 3-8479.

COLORED couple and 1 child, age 4, desires 2 or 3-room unf. apt. Reas. urgent. Pref. N.E. sec. LI. 6-3128.

MOVING & STORAGE 49

A-1 MOVING, LIGHT AND HEAVY, 24-HR. SERVICE, SUN. INCL. LIDO TRANSFER. TA. 4911

ALL MOVING—Experienced, polite men; low rates. HO. 0290.

BEVENEY TRANSFER STORAGE, LOCAL, LONG DISTANCE MOVING, QUICK PICKUP SERVICE, $3 UP. DU. 3817. EVES., NO. 0084.

BROWNER'S Exp.—Light-heavy haul; full or part load, min. $3. FR. 3121.

IF YOU can't afford to move, but have to, call me, MI. 1207.

LIGHT HAULING done in eves from 6 till 10. Call NO. 7788.

MOVING, hauling; guar.; reas. District Messenger & Moving Service, MI. 4184.

MOVING AND STORAGE
Reasonable rates. DI. 9243.

PARKS TRANSFER—Moving at your conv. Reas. rates. AD. 1537.

HOUSES, FURNISHED 50

ALEX.—2 bdrms., fenced-in yd., full bsmt. $125 mo. TE. 4693.

BETHESDA—5-room Cape Cod; oil heat, built-in garage, wooded lot, available August 15. $120 mo. furnished. OL. 2731.

BEVERLY HILLS—5 min. to Pentagon: 7 rooms, 2½ baths, large yard, vacation rental. TE. 8554.

CHEVY CHASE, D.C.—Clean, comfortable furn. 6-rm. brick, semidet. home, b-i garage, oil h.w. h. Immed. occup. $150 per mo. For appt. Mrs. Spaulding, WO. 0160.

CHEVY CHASE, MD.—Well-furn. 3- or 4-bedroom house, redecorated; large liv. rm., fireplace and furn. porch overlooking garden. HO. 7918.

CHEVY CHASE, MD.—Liv. rm., dining rm., kit., 3 bedrms. and sleeping porch; furn.; assume sublease to Sep. 10. Immed. occupancy. OL. 5177.

D ST. NE., 1307—6 rms. and inclosed porch, 1 rm. reserved; no children; ref.; all modern improvements; nice yard, flowers. Nr. Lincoln Pk. Good transp.

EDGEMOOR LANE, 4824—Beautifully furn. detached house with garden, available immediately to careful tenant; center hall, living room, library, lavatory, dining room, modern kitchen, excellent screened porch; 2nd floor, 4 bedrooms, 3 baths; attached garage; $300 monthly. For details, call Mrs. Finn, SANDOZ, INC., DU. 1234.

ROCKVILLE

MONTGOMERY COUNTY, MD.

Convenient to U. S. Public Health and Naval Hospital; comfortable home, den and ½ bath 1st floor; 2 bedrms., 2 full baths, sleeping porch 2nd fl.; inside and outside fireplaces; detached garage; $150 per mo. on yearly lease. Mrs. deBeck, Rockville 4543.

SHIRLINGTON

Semidet. brick, two bedrooms, oil heat, full basement. $105 per mo. Immed. occupancy. Riddell Realty Co., DI. 7900.

WASHINGTON BLVD.

Beautifully furn. 3-bedrm., bath and half, in one of N. Arl.'s better residential sections, large living rm., dining rm., fully equipped kitchen, large screened porch, full basement, pine paneled rec. rm., attached garage, large wooded lot, close to transportation and schools. $250 per month.

M. T. BROYHILL & SONS

4624 Lee Hwy. JA. 4-1300

BEAUTIFULLY furn. 2 bedrooms, 1½ baths, owner reserves 1 rm. and bath with pvt. entrance for own use. Aug. 8 to Oct. 1 $125. WI. 4427.

CITY HOME in the country; 1 acre beau. lawn and shade trees; 3 bedrooms, 2 baths; $175 mo. Immediate possession. Rockville 2559.

COUNTRY HOME and farm near Browns' Chapel, Va. Modern conveniences also space for horse. Phone Vienna 112W4.

IF YOU LIKE old New England things, and want a home while building or looking to buy, $175 will rent Georgetown house for 6 mos., beginning Sept. 1 to 15 while we are abroad. DU. 7583.

Large, old home with acreage, beautiful grounds, beautiful furniture, 5 bedrooms, 3 baths, servants' quarters. Stable. $300 month. Available now. 9 minutes from Pentagon in Fairfax County.

Romye Lamborn, Realtor

OT. 8586 OT. 8035

NEAR MT. VERNON — Delightful home in the country. Spacious lawn adjoining woods. Lge. living rm., 4 bedrms., 2½ baths, oil heat. Many exceptional features ideal for children. $175 per mo. KI. 8-8408.

NEAR PENTAGON—2 bedrm. semidet. brick house, $125 mo.; conv. to everything. No lease required. STEPHEN B. GREY, 2040 Wilson Blvd. JA. 2-1162 or OW. 6402.

NEWLY decorated 6-room furn. house: 3 bedrms., 2 baths 2d floor; den and ½ bath 1st floor; liv. rm., din. rm., kitchen; oil heat, gas. Shown 2-6 Sunday. WI. 0028.

NICELY FURN., 4 large bedrms., 2 on 1st floor; only 1 yr. old. At 12302 Georgia ave., 1 mile beyond Wheaton. $130 mo. See Sun. after 12 noon.

2-BEDROOM furn. home, conveniently located, NW., gas heat, front and back yard. $135 mo.; yr. lease. AD. 3345.

$135 MONTH—Lovely new 2-bedroom rambler, 22-ft. living room, beautifully furnished, garage, adults only. Burnt Mills Hills area. Call Mrs. Gavin, ST. 7200, exclusive, JAMES L. DIXON CO.

HOUSES, UNFURNISHED 51

ARLINGTON—Close-in, semidet., 5 rms., 2 bedrms., newly dec. Full attic, bsmt., fenced yard. 1 blk. stores, schools and transp. Lease. JA. 2-9461.

BROOKMONT
Brick bungalow; living room, dining room, kit., 2 bedrooms, tile bath; oil h.-w.h. $125 per month. THE J. R. TENCHER CO., AD. 2644. Eves. OL. 5699.

GEORGETOWN—Small house, 2 bedrms.; $150 mo. MI. 1117.

KENSINGTON, MD.—2½ yrs. old; small corner brick rambler, 2 bedrms., large living room with fireplace, no dining room, tile bath, venetian blinds, refinished inside, spacious lawn, driveway, no garage, storage attic, no basement, within 1 block bus, shopping center, school. $100 mo., yearly lease. OL. 8513.

SUITLAND, MD.—4 rms. and bath, couple pref. Apply 4809 Suitland rd. se.

EXCLUSIVE N.W. section; $300 monthly; delightful 4-bedroom, 2-bath home; servant's rm. and bath; avail. Aug. 15 on yr.'s lease or longer. EM. 5251.

NR. ST. GABRIELS, N.W.
8 rooms, 3 baths; oil heat; $125.
SAM ROSEY, AD. 2700.

H'SES, FURN. or UNFURN. 51A

CHOICE RENTALS
A few available in the higher priced field. Call
COL. ARNOLD (RETIRED)
Broker, 309 Munsey Bldg., NA. 3080
Eves. and Sun., WO. 7079

WANTED TO RENT 53

APT. OR SMALL HOUSE, unfurn.; young couple well mannered, house broken puppy, conv. to Bethesda. Reasonable. SH. 5569.

ARMED FORCES, all ranks, permanently stationed Wash. area, need furn. and unfurn. houses, apt. If interested in desirable tenant, list with ARMED FORCES HOUSING
THE PENTAGON
LI. 5-6700, Ext. 74115.

BRAZILIAN officer and wife, no children, desire 2 or 3-bedrm., completely furn. house or apt. in good N.W. location; 1 or 2-yr. lease; garage pref. DE. 3000, 9 till 5 weekdays.

CHEVY CHASE
PREFER VICINITY
LAFAYETTE AND DEALE SCHOOLS
3-Bedroom, 2-Bath Unfurnished House
NEEDED BY
BUSINESS EXECUTIVE
(not subject to military service)
FAMILY OF FOUR
ABOUT $150
PLEASE CALL OR. 0002, ALL DAY SUNDAY (OR MON. MORNING)

HOUSE, unfurnished, having 2-3 bedrooms, 1½ baths, plus servant's quarters, in area west of Rock Creek Park and north of Tilden st., within District; rental $125 to $140 month. Box M-702, Washington Post.

McLEAN AREA pref.—British couple seek 3-4 bedroom house, furn. or unfurn., with garden; maximum rent, $200. HO. 5616.

NAVAL OFFICER, wife, 2 sons desire 3-bedrm. unfurn. house; prefer N. W. WI. 9016.

RETIRED Naval officer desires furn. 2-bedrm. house or apt. Sept. 1, 3 to 6 mos. Georgetown; max., $175. CO. 2000, Ext. 410-C.

YOUNG ARCHITECT, family, desire unfurnished 3-bedroom apt. or house; Montgomery Co. or N.W. pref. Max. $100. Phone EX. 7050, Ext. 23, 9-5.

2-BEDRM. unfurn. house within vic. Assumption Roman Catholic Church; max. rent, $85. JO. 2-0967.

3-BEDROOM house in Alex., preferably Rosemont or Beverly Hills section; furn. or unfurn. Will supply good references. We are particularly careful housekeepers. TE. 3576.

PROPERTY MANAGEMENT 53A

GEORGETOWN—Mngmt. a specialty. NELLE LOWE CASSEL, REALTOR, 1512 Wisc. ave. AD. 2113, WI. 3135.

COMPETENT property management since 1900. MOORE & HILL CO., 732 17th st. nw. ME. 4100.

J. LEO KOLB CO.
for 48 years has been efficiently managing real estate. MI. 2100.

COLORED — SPECIALIZED MGMT— Since 1932. R. E. properties. J. H. Greene, 715 Fla. ave. nw. NO. 6146.

OUT-OF-TOWN RENTALS 54

FOR RENT—New house, modernly equipped; automatic gas heat; six rooms, three bedrooms, bath. Phone 10-J; P.O. Box 909, Warrenton, Va.

OFFICES, DESK SPACE RENT 55

K ST. AT CONN.
Several desirable offices including first floor suite, fronting K. Monthly tenancy if desired. Reasonable.
RIDDELL REALTY CO.
1724 K St. NW. DI. 7900

1404 HARVARD ST.—Lge. rm. with lavatory, $55. OR. 5489.

4420 CONN. AVE.—Desirable modern front office; easy parking. R. Dowd, OR. 7300.

DOCTOR OR DENTIST
AIR-CONDITIONED BLDG.
A complete professional office, connecting with excellent living quarters is now available in a newly completed aid-conditioned apartment building in a good N. W. location. Ready for immediate occupancy. More than 150 tenants now in the building. For details call Charles E. Smith, 923 15th St. N.W. ST. 2646.

EVANS BUILDING (1420 New York Ave. NW.)—Available immediately; desirable rooms to meet your requirements. PENN PROPERTIES, 474 K st. nw. ME. 1107.

Large Desirable 2d Floor Space, Downtown Area
suitable for office or business. Approximiately 340 sq. feet. Pine paneled with acoustic ceiling. All facilities. Call A. H. Levin. COLONIAL INVESTMENT CO., 817 9th st. nw. RE. 6650.

SPECIAL—2 rms. and complete bath suites or in combination; 1st, 2d and 5th floors. Near Transportation bldg., Metropolitan Club and Doctors Hospital. Call Mr. Crow, NATIONAL SAVINGS & TRUST CO. ST. 6200.

WASHINGTON business address, mail, messages received, forwarded; secretary, desk space. Suite 505, International Bldg. EX. 9788.

3000 SQ. FT. of open space on 2d and 3d flrs., corner 11th and H st. nw. Large show windows with valuable advertising space; ideal for dance studios, offices, light manufacturing, or school; moderate rental. C. W. Simpson, ME. 5700.

OFFICE SPACE WANTED 56

20,000
TO
30,000
SQUARE FEET
Of Office Space in Nearby Washington Area Is Required at Once By Widely Known and Highly Respected Professional Organization
SUPPLY FULL DETAILS OF LOCATION, SIZE, TYPE OF CONSTRUCTION, ETC., IN PROMPT REPLY TO
BOX M683, WASHINGTON POST

BUSINESS PROPERTY, RENT 59

NEAR 21ST & K STS. N.W.—Ideal for radio, television shop, dry cleaning or office use, or any small business. Reasonable rent, utilities included. RE. 0781, TR. 7265.

SUITABLE SHOP or storage space, or any small business. Corner. Reas. rent. Can be seen any time, 8-6. 4632 Wisconsin ave. nw. WO. 0528.

BUSINESS PROPERTY, SALE 60

½-acre cor. lot with equip. sandwich shp and gd 6-rm dwelling, all imp. Excellent location on main route to Skyline dr. Approx. 35 mi. from D. C. $13,000.
DOROTHY C. McCOY
Warrenton, Va.

WAREHOUSES, SALE 60B

8,800 SQUARE FEET
1-STORY, 2 ADJOINING BUILDINGS, IN CONVENIENT SE LOCATION. OVERHEAD DOORS. PUBLIC ALLEYS AT SIDE AND REAR. CAN GIVE IMMEDIATE POSSESSION. CALL MR. ABEN.
WEINBERG & BUSH, INC.
1707 H St., NW. Realtors NA. 5500

WAREHOUSE SPACE 60C

BETHESDA—Various sizes, 200 to 5000 square feet. Call Mr. Harper, WI. 1320.
SAMUEL E. BOGLEY, INC.

COMMERCIAL SITES 60E

ARLINGTON COMMERCIAL — SALE OR LEASE. GEORGE MASON GREEN CO., REALTORS. CH. 3838.

STORES, RENT 61

BETHESDA—New stores now available. A fine opportunity. Call WI. 6649. ALLIED REALTY CORP.

10TH ST. NW., 933, next to corner of 10th and K—Small store, rent $110 with heat. NA. 9743.

CHOICE LOCATIONS
1. New shopping center Riggs & Ager rd. Two new stores being added. Available Oct. 1st. Openings for family shoe store, major appliances or ladies ready-to-wear.
2. H. st. ne. New store 20x75. Attractive front. Available about Oct. 15th.
3. Clarendon—100% location. Beautiful new store, 15x85, with full basement. Air-conditioned. Available about Oct. 1st.
WEINBERG & BUSH, INC.
1707 H St., NW. Realtors NA. 5500

Greenway Shopping Center
Minn. Ave. and East Capitol St. NE.
Splendid opportunity in busy, well-established location for variety store, gifts, hardware or similar business. Imm. poss. Call Cafritz, DI. 9080.

IN BUSINESS center now under construction at Lee blvd. and Glebe rd., Arl., near Woodward & Lothrop site. Real opportunity for delicatessen, restaurant, market, and drugstore businesses. B. J. Greenhouse, 1101 Vermont ave. DE. 3177 or ST. 0467.

In Large Apartment Hotel, Northwest Section Of City
Approximately 2,000 sq. ft. of space; in busy neighborhood; an ideal location for a high-type restaurant, food store, bakery or other business; attractive rental and lease available to right party.
TUckerman 3600
MR. HAGERMAN.

SALE INVEST. PROPERTY 62

Georgetown Property
INCOME—FIRST COMMERCIAL
Row brick converted into 3 apts. and shop on lot opening onto 2 streets; $2,650 net income. Call or see Mrs. Stradley, 1630 Wis. ave. RE. 1633. COX & CO.

2 CONVERTED FLATS—Cap. Hill sec.; high yield on equity. Small downtown bldg.; use shops, offices; trade. Big cor. br. store, on r.r. in Frederick Co. town; new grocery; price, terms appealing. 2 groups garages, nw.; 1 with 8 extra lots. N. E. RYON, GE. 6146.

2 STORES—2 APTS.
This new building now offered for sale, monthly income $515. Each apt. contains 2 bedrooms, tenants supply all utilities. Price $49,500.
For information call
WILLIAM T. TILLER
Mills Bldg. RE. 6508 or RA. 1953

3-UNIT APT. row brick, good N.W. location, showing better than 10% net return. $19,500, only $4,000 down. For appointment write Box 328, Wash. Post.

9-UNIT APT. N.W.
$42,500
3 brick bldgs., 3 floors each. Each apt. has liv. rm.-din. rm., kit., 2 bedrms. and bath. $11,000 cash required. Balance in first trust. $6000 annual income. Excellent value. Call Mr. Weiss, eves. and Suns., JO. 2-5760.
LEO M. BERNSTEIN & CO.
1415 K St. N.W. Realtors. ME. 5400.

2-4-FAMILY FLATS
Open Sunday 2-6 p. m. for inspection. Postwar construction; unusually attractive location overlooking Gov't Park within 2 blocks of shopping center and transportation. Stable rent schedule. Price $22,500 each. Directions—Cross 11th St. Bridge, S.E., left on Good Hope rd. and Alabama ave. to 30th st. se., right to 2629 30th st. se.
H. G. SMITHY CO.
ST. 3300.

REAL ESTATE LOANS 63A

CASH for 1st and 2d trust notes including first trust on acreage; quick settlement; white or colored; notes in D. C., Md. and Va. Fulton R. Gordon, Colorado Bldg., 14th and G sts. nw. DI. 5230. Brokers, attention.

COMMERCIAL—FHA — gas stations, apts.—GI—conventional. We handle all in any amount. Carey Winston, 739 15th st. nw. RE. 3733.

FIRST AND SECOND TRUST LOANS. BARTOW REALTY CO., Realtors. 1331 G St. N.W. ME. 2495.

MONEY ON SECOND TRUST
We will buy second trust notes. D. C., nearby Md. or Va.; reas. rates.
NATIONAL MORTGAGE & INVESTMENT CORP.
1312 New York Ave. NW. NA. 5833

WILL BUY deferred purchase money 2d trusts; reasonable discounts. Mr. Quick, RA. 3418.

1ST, 2D, 3D TRUST LOANS—NEARBY MD., VA. AND D. C. MO. PAYMENTS LOWERED. ADAMS REALTY CO., 909 N. Y. AVE. NW. RE. 1612.

2ND TRUST NOTES PURCHASED
WASHINGTON HOUSING CORP.
CALL NA. 4818.

SALE, D. C. HOUSES 64

AMERICAN UNIV. PARK
NEAR MASS. AVE.
Beautiful prewar brick; excellent condition; offered for the first time; 1st floor has living room, dining room, den, kitchen; 2nd floor, 3 good-sized bedrooms, 2 baths; basement has recreation room, garage.
F. A. TWEED CO.
5504 Conn. Ave. EM. 1290 till 9 p.m.

ANACOSTIA-CONGRESS HGTS. and vicinity. Property owners let the largest rental office in this area rent your property for you. Years of experience enable us to obtain maximum returns on your investment. James Carroll Real Estate, 653 Lebaum st. se., JO. 2-0400, AX. 8010.

BRADBURY HGHTS., D. C.
GI and FHA financing. 10 new semidetached brick homes, ready to move in. $4,600. H st. se. 6 rooms, 1½ baths, gas heat, full basement; deep lot. $12,250. GI $750 down and $85 per month. Open. Out Penna. ave., left on Alabama ave. to 46th st. and house.
HARTMAN REALTY, INC.
1345 Good Hope Rd. S.E.
LU. 4-3400. VI. 5976.

Brightwood—$16,950
7th and Oneida Pl. N.W.
25 SOLD, 3 LEFT
These new semidetached brick homes have just been completed and are ready for immediate occupancy. They are located just 2 blocks east of Georgia ave., schools, shopping and transportation all within 3 blocks. 6 rooms, 1½ baths with 1st-fl. powder room. Trades accepted.
OPEN SAT. AND SUN. 12 TO 8
DAILY 2 TO 8
DAVID NIMETZ
RE. 5039. GE. 9836.

BRIGHTWOOD
A beautiful home, semi-detached brick, 3 bedrooms, 2 baths, recreation room, wall to wall carpet, gas h.-w.h., garage. Open Saturday and Sunday 1 to 5. Call Mr. Rich, RA. 8386.
KIRKS REALTY CO.
Bond Bldg., RE. 3614

Brightwood—1st Opening
2-6 P. M.—VACANT
5821 3d pl. N.W. This semi-det. home is luxurious; 8 full rooms, inc. large den, 3 full baths, large rec. rm., with fireplace. Balance of basement finished for entertaining. Includes dishwasher, disposal and many other features. Det. garage. 2 porches and patio. You must see this. It won't last. Make offer.
LIBBY BROS. RE. 2115

BROAD BRANCH RD.
2-story and basement home, located in fine residential section; near Lafayette School. Living room, dining room, kitchen, 3 bedrooms and bath; gas h.-w. heat; garage. Price $16,950. Call Mr. Dodge, Jr., DI. 8300; eves., OR. 9496.
WEAVER BROS., INC.

CHEVY CHASE—Nr. Columbia Country Club. This beautiful, detached brick home was built by outstanding builder. First floor, large living room, dining room, kitchen and powder room; second floor, three bedrooms and two tiled baths. Priced to sell. F. A. TWEED CO., 5504 Conn. ave. EM. 1290 till 9 p. m.

CHEVY CHASE CIRCLE
OPEN SUNDAY, 1 TO 7
3712 LIVINGSTON ST.
Detached 4-bedroom, 2-bath brick home in an ideal location. 1st floor has a reception hall, living room with fireplace, dining room, equipped kitchen and a nice den. All bedrooms good size. Knotty pine recreation room, detached 1-car garage. Excellent value.
DIRECTIONS: Out Conn. ave. to Livingston st., right to property.
W. B. WRIGHT
Realtor—Builder
3400 Conn. Ave. EM. 5600

CHEVY CHASE, D. C.—Reduced for quick sale; det. brick home; 4 large bedrooms and 2 baths; lots of closet space; very spacious living room and dining rm., library, kit., breakfast room and full bath on 1st floor; 2-car garage; home in A-1 condition. BILLINGSLEY & KORZENDORFER, 5211 Wis. ave. nw. OR. 2326.

SALE, D. C. HOUSES 64

CHEVY CHASE
4 BEDRMS., 2½ TILE BATHS
Very large and luxurious brick Colonial home in this swank neighborhood. An outstanding buy at $27,500! Gorgeous recreation room, attached garage, heavy slate roof. Just put on market and should sell on first inspection! For complete information please consult
THE BRANT COMPANY
Wilson Blvd. at Rhodes JA. 4-1600

CHEVY CHASE, D. C.
VACANT
3711 LIVINGSTON ST. NW.
9-room detached brick home, nice yard, excellent location, immediate possession.
OPEN SAT., SUN., 2-DARK
To reach, out Conn. ave. to Livingston, right to sign.
RAYMOND B. DUNN
4620 Wisc. Ave., WO. 0214

CHEVY CHASE, D. C.
$21,500
This 4-bedroom home is near Lafayette School; newly decorated inside and out; 2-car garage; nice lot. See this today.
Billingsley & Korzendorfer
OR. 2326 OR. 6822 till 9

CHEVY CHASE, D. C.
$19,000
Lovely older home, close to Conn. ave.; 1st floor has living room, dining room, den, ½ bath, kitchen; 2nd floor, 3 bedrooms and bath; 2-car garage. A real value.
F. A. TWEED CO.
5504 Conn. Ave. EM. 1290 till 9 p.m.

CHEVY CHASE, D. C.
NEW BRICK RAMBLER
The home and the location you have been looking for. 1st floor living; with 3 bedrooms, 2 baths, large living room, dining room, all electric kitchen with disposal unit and dishwasher, full basement, storage attic, garage. Near Conn. Ave.
F. A. TWEED CO.
5504 Conn. Ave. EM 1290
Office Open Sunday, 9 to 6.

CRESTWOOD AREA
1761 TAYLOR ST. N.W.
OPEN SUN., NOON TILL 7
Excellent opportunity for a real buy. Owner leaving city; must sell immediately. Has purchased home in new location. Attractive detached corner brick, center entrance, living room, dining room, breakfast room, kitchen and large screened porch; 2d floor has 4 bedrooms, 2 baths and inclosed porch. All rooms are large. Two-car detached brick garage.
FRANK J. VOLKMAN
EM. 1666 or WO. 1394.

COLUMBIA HEIGHTS
1645 HOBART ST. N. W.
OPEN SUNDAY 1 TO 7
NEAR 16TH & COLUMBIA RD.
Semidetached brick, wide lot. 4 large bedrooms and bath, large living room, large dining room with beamed ceiling, powder room on 1st floor; large kitchen, porches; oil heat; redecorating throughout. W. J. NEULAND, 1111 17th st. nw. Call NO. 8314 day and evening.

D ST. N.W., 203—Commercial, 11 rooms, bath, oil heat. PHILIP T. ATKINS, LU. 4-1824. FR. 6988.

GEORGETOWN
Cheerful and charming, this authentic old Georgetown house is a rarity. The deep old-fashioned Southern garden is ideal for entertaining. Side hall entrance to first floor, living rm. and din. rm., 2½ bedrooms and bath. Full basement. Automatic heat. To inspect call Mrs. Allen, TE. 5895.
GORMAN P. YOUNG, DE. 4444

GEORGETOWN
Unusually attractive town house, well arranged for entertaining, with large drawing room, spacious dining room, library, 4 bedrooms, 2 baths, fireplaces, garage. Price, $37,500. For appointment call
JOHN LIPSCOMB & CO.
MI. 0600; eves. DU. 6621

GEORGETOWN
$3,500 Down Payment
This lovely 3-bedrm. (2 twin-size) brick, overlooking Dumbarton Park, has liv. rm.-din. rm. comb. 35 feet long with int. knotty pine paneling; mod. kit., 1st fl. powder room, sep. Eng. bsmt., gas h.-w.h. OPEN SUNDAY, 2 to 6. To reach: East of Wisconsin on R st. to 3002 R and open sign.
REALISTINGS CORP.
HU. 5333. Day or Night

GEORGETOWN
Attractively remodeled corner brk. Large living room, 3 bedrooms, 2 baths, finished basement; lovely terrace.
1640 33RD STREET
OPEN SAT. & SUN., 3 TO 7
Beautifully modernized town house, 3 bedrooms, 3 baths, including basement apt. on level. Sun deck with magnificent view.
3330 PROSPECT AVENUE
OPEN SAT. & SUN., 3 TO 7
Quaint little corner brick, built in 1801; although beautifully remodeled, it has retained the charm of old Georgetown. 3 bedrooms, lovely garden. Priced at only $16,800.
1210 28TH STREET
OPEN SUNDAY, 3 TO 7
J. C. CHATEL
3224 PROSPECT AVE.
AD. 1954. Eves., AD. 4157 or DE. 2610

GEORGETOWN AREA
HIGH ELEVATION
Enjoy the convenience proximating Georgetown, yet out of traffic noises. At eventide look westward to a gorgeous sunset over the hills of Virginia, any time look down the Old Potomac past the War College see the river traffic. A spacious 3-story row brick, 5 bedrooms, 2 baths, full basement; deep lot; detached garage. Under $23,000. Shown by appointment. Call
COL. E. G. ARNOLD (RETIRED)
REAL ESTATE BROKER
309 Munsey Bldg. NA. 3080.
Eves., Sat. & Sun., WO. 7079.

HILLCREST
2827 Hillcrest dr. se., det. brick, liv. rm. with firepla., din. rm., kit., den with full bath, 2 lge. bedrms. and bath, rec. rm. with firepl., gas a.-c. heat, lge. screened porch, gar., lot 50x110, excel. cond., FREDERICK A. BLUMER CO., 617 Pa. ave., se. FR. 1088.

HILLCREST AREA
New detached brick house, 33x34. Has 8 rooms, including bedroom on 1st floor, 3½ baths, gas heat. Lovely grounds, built-in garage. Be sure to see this house. By appointment only.
A. A. CAROZZA CO.
EXCLUSIVE
2327 Penna. Ave. S.E. LU. 4-0040

HILLCREST HEIGHTS
Brick bungalow in a nice location at 5505 26th Ave. 2 bedrooms, expansion attic, living room, dining room, kitchen, gas heat. Look it over.
A. A. CAROZZA CO.
EXCLUSIVE
2327 Penna. Ave. S.E. LU. 4-0040

HILLCREST HEIGHTS
2607 FAIRLAWN AVE.
2-story Colonial brick of 6 rooms with fireplace, full basement with outside entrance, lovely screened porch, deep lot. A fine house in Washington's best located suburb. $17,950.
A. A. CAROZZA CO.
EXCLUSIVE
2327 Penna. Ave. S.E. LU. 4-0040

MICHIGAN PARK
$18,500—TERMS
OPEN TODAY, 1 TO 4 P.M.
1303 Michigan Ave. N. E. Premises vacant. Corner 8-room house, includes inclosed porches, 2 baths, gas heat; built-in garage; ideal for physician, dentist or family desiring good school facilities and transportation. Price and terms upon application to
GEORGE I. BORGER
643 Indiana Ave. N. W.
NA. 0350 Eves. WO. 7649

SALE, D. C. HOUSES 64

507 QUACKENBOS
Semi-detached brick, 3 bedrooms, 2½ baths, living room, dining room, kitchen, beautiful recreation room with fireplace, garage. Open Sunday 1-5. Call Mr. Myrick, TO. 5755.
KIRKS REALTY CO.
Bond Bldg. RE. 3614

MICHIGAN PARK
SEMIDETACHED, $11,250
Possession at once. Lovely brick home, only 1 year old. New-house condition. 5 spacious rooms, tile bath, full basement; gas heat. $1,700 down will handle. Owner moving, must be sold.
PECK CO., LA. 6-6666.

MT. PLEASANT
Near park, comfortable home, 9 rooms, oil heat, electric refrigerator. Reasonable price for quick sale.
WALTER A. BROWN
1104 Vt. Ave. NA. 1652 WI. 5134

N.W. RAMBLERS
Open Sunday, 1 to Dark
4800 BLK. DeRUSSEY PKWY.
Beautiful custom-built ramblers. We will build the rambler you want according to your specifications in this excellent area. Inspect our sample rambler, consisting of 3 bedrms., 2 baths and many unusual appointments which are indicative of the best in materials, construction and detail. Prices start at $24,500.
DIRECTIONS: Out Wisconsin ave. to Howard Johnson Restaurant, continue on out Wisconsin ave. to 1st traffic light past the District line, continue an additional 3 blocks to the NEW homes sign, turn left to property.
W. B. WRIGHT
BUILDER-REALTOR
3400 CONN. AVE. N.W. EM. 5600.

NEAR 14TH & KENNEDY
Large detached brick corner, suitable for professional use. Beautiful yard, 2-car detached brick garage.
AUERBACH & CO.
DI. 6501 AD. 5907

PETWORTH
Brick row, 7 rooms and bath, porches, h.-w. h. (oil), 2-car garage. Partly furnished. $13,000.
A. D. CRUMBAUGH
4908 Wisc. Ave. Realtor WO. 1-3-6-4

ROCK CREEK PARK
Price reduced $5,000 to effect an immediate sale of this attractive 6-bedrm., 4-bath, brick home; located in an excellent residential area. All rooms are good sized. The home also has a charming den, ground level recr. rm. with firepl., 2-car garage and many other desirable appointments. The lot is nicely landscaped and has many lge. shade trees. Unusually good financing. Priced reasonably. Call
W. B. WRIGHT. EM. 5600.

SHEPHERD PARK
Attractive corner, a genuine home where livability predominates. All mod. conv., 4 bedrms., beautifully landscaped lot, det. double garage. Poss. Sept. 1st. Priced right, good terms, call Mr. Glenmore, LI. 7-5379 with Dixie Realty, NA. 8880.

SO. WOODRIDGE
3-bedroom brick of English Tudor design, with lovely landscaped grounds. Convenient to everything. Call RE. 6650, 9 till 9.
Colonial Investment Co.

WESLEY HEIGHTS
Almost a half acre setting traversed by stream. Large English-type residence. "FIRST FLOOR" living room and library, each with fireplace, lavatory off library; spacious dining room; breakfast room, kitchen. "SECOND FLOOR" 4 excellent corner bedrooms; 3 baths. "THIRD FLOOR" open area suitable for game room; 2 bedrooms; 1 bath. Full basement. Two car garage.
Outstanding construction and location. A face lifting job of complete redecoration and ground "red-up" would result in one of the outstanding residences of that area. Price $47,500. 1st trust over $30,000. Call Miss Dyer for appointment to inspect.
FRANCES POWELL HILL
Exclusive Agent, Weekdays DE. 4101
Sundays and Eves. EM. 3928

WEST CHEVY CHASE
$26,950
Lovely 4-bedroom detached brick home in dignified section. 2-car garage. Fine lot with trees and shrubbery. A lovely place to come home to. Quick possession.
Billingsley & Korzendorfer
OR. 2326. OR. 6822 till 9.

Magnificent Location!
JUST OFF 16TH ST!
1479 HARVARD ST. N.W.
OPEN SUNDAY, 2 TO 6
Beautiful, immaculate, 4-bedroom home with pine-paneled rec. rm. and large front porch, plus a 2-car, rentable, detached garage which brings steady monthly income in this hard-to-park section; modern kitchen. This recently redecorated house is not small, all rooms are large. Rooms rent quickly in this close-in section. Widow anxious to move, offers bargain price, $18,950.
To reach: Out 16th st., right at Harvard to house. Eves. call Mr. Denham, SLigo 1150.
Colonial Investment Co.
RE. 6650

3 BEDROOMS, large living room, dining room, comb. equipped kitchen; Bendix washer; $125 per month. Call for appointment up to 9 p. m., TW. 2338.

2ND ST. N.W., 6605—Det. bungalow, attractively set on well landscaped lot, 5 comfortable rooms, full bsmt., screens, storm windows and awnings. Open Sun. 2-6 p. m. Call Mrs. Spaulding, WO. 0160 or TU. 3926.

QUICK will be the action in buying your house for cash, Md., Va., D. C. Mr. Quick, RA. 3418.

NEAR CAPITOL and Library, 300 blk. 4th St. S.E.—Semidet., 3-story; bay window; brick; 11 large rms., bath, oil h.-w. h. Suitable for renting out. FREDERICK A. BLUMER CO., 617 Penna. ave. se. FR. 1088.

DET. HOME and inc. 14 rms., well furn., large yd. and garden; nice inc. plus 1st fl. apt. for self; property in A-1 cond. Priced right. ME. 0486, RA. 2685.

ONLY $11,950
58 semidet. brick homes. The best values in D. C. Reasonable terms.
FREDERICK REAL ESTATE
2151 K St. NW. RE. 2461

BY OWNER
Attrac. semidetached 6-rm., bath, attic and full basement; large fenced-in yard; excellent location; like new. Open daily. JO. 3-5298.

6315 13TH ST. NW.—By owner, prewar det. brick, 3 bedrms., 2½ baths, fin. attic; gas heat; lge. level lot; garage; close to schools and shopping. Sat. and Sun. all day, Mon. to Fri. after 6 p. m.

3725 24TH ST. N.E.
Detached home on large well landscaped lot. 3 twin-sized bedrooms, tile bath with shower, 1st floor, living room with fireplace, large dining room, nice kitchen with breakfast alcove, painted walls, full basement with lavatory, outside entrance; oil h.-w. h. House in immaculate condition. Shown by appointment. Call Mr. Sadler, MI. 8656.
SULLIVAN BROS.
1520 K St. N.W. ME. 4323.

OPEN SUN., 2-6 P. M.
1568 41ST STREET S.E.
Desirable 6-room semi-detached brick. Gas H.-W. H. Full dry basement, fenced yard 1 block to bus. Reduced price for quick sale. Mr. Ritchie on premises.
A. A. CAROZZA CO.
2327 Penna. Ave. S.E. LU. 4-0040

MODERN—N.E.—$11,950
Vacant; 8 years old; 5 rooms; air conditioned.
SAM ROSEY, AD. 2700.

REASONABLE
is the price on this 6-room semidetached brick, 3 blocks from Minnesota Ave. Full basement with recreation room and ½ bath. Nice yard. Concrete porch. Only $13,650.
A. A. CAROZZA CO.
EXCLUSIVE
2327 Penna. Ave. S.E. LU. 4-0040.

1ST FL. full bath, front hall, liv. rm., din. rm., huge kit. 2d fl. 4 lov. bedrms., another full bath, lge. basmt., oil heat, house in beau. cond. Mt. Pleasant, NW section. Close to everything. Owner leaving city, authorized to sell under cost. Genuine bargain. Poss. with settlement. Inspect anytime. Call Mr. Ciccone, DE. 2848 with Dixie Realty Co., NA. 8880.

RAMBLER
This lovely home, near completion, with lovely view, well-appointed and generous rooms; 3 bedrms., 2 baths, living rm., dining rm., kitchen; full basement and garage. Near shopping, schools and transportation. Priced well under $30,000. Arlie L. Johnson Realty Co., 3402 Conn. OR. 7100.

SALE, D. C. HOUSES 64

BUREAU OF STANDARDS AREA
Modern detached brick with heavy slate roof and copper guttering; first floor has living room with fireplace, dining room, library, large kitchen, pantry and powder room; 2nd floor has 3 large bedrooms, heated sun porch and 2 tile baths; finished room on 3rd floor; detached garage; oil h.-w. h. To inspect, call until 9, EM. 1800.
CHEVY CHASE REALTY CO.

NR. 15TH & EMERSON
A large detached center-hall brick home with 9 rms., 2 baths, gas heat; large det. 3-car garage with room for an apt. above. Owner must sell and can make attractive terms. Call ME. 1143 until 6 p. m.
J. Wesley Buchanan, Realtor

Open Sunday, 2 to 8 P. M.
JUST OFF 16TH ST. N.W.
Spacious brick home, recently redecorated throughout; 4 large bedrooms and 2½ baths, plus complete maid's quarters and bath on 3rd floor; owner anxious to sell asking $28,500.
Directions—Out 16th st. nw. to Longfellow st., right to 1416 Longfellow. Mr. Summit with
WM. T. TILLER
Mills Bldg. RE. 6508 or TW. 0344.

3 BEDROOMS
with good closets. Living room, dining room, kitchen, tile bath, refrigerator and stove, fenced yard, full basement, partly paneled, asphalt floor, oil heat. 1 block to bus, 4 blks. to school. House is 4 years old and semidetached brick. Only $12,500.
A. A. CAROZZA CO.
EXCLUSIVE
2327 Penna. Ave. S.E. LU. 4-0040.

LET US SHOW YOU
A charming detached brick and stone on nice corner lot. Containing 8 rms., 2½ baths, recreation room, nice screened porch, gas heat. Asking $23,100 but will consider reasonable offer. To inspect call
A. A. CAROZZA CO.
EXCLUSIVE
2327 Penna. Ave. S.E. LU. 4-0040

A House Worth Picking
Open Sunday, 2 Till 5 P.M.
7217 BLAIR RD. N.W.
First time offered on this magnificent 2-story white frame Colonial, sitting on a beautifully landscaped lot approximately 60 ft. wide and 300 ft. deep, amidst a bevy of gorgeous shrubs and high trees. Owner leaving and wants immediate sale of this property. On the 1st floor you enter a large reception hall, there is also a spacious living room, with open fireplace, full size dining room, very modern, fully equipped kitchen, breakfast nook, front and rear porch. 2d floor employs 4 very large bedrooms with ample closet space and tile bath. Full basement with lavatory and automatic oil hot water heat. Slate roof, detached garage, ½ block from transportation. This represents the best buy we have had in years and must be seen to be appreciated. Terms can be arranged.
To reach: Out Piney Branch Rd. (13th St. N. W. extended) to Blair Rd. and turn left on Blair Rd. to 7217 and our "open sign." Further details will be cheerfully given by calling Mr. Powers, RE. 6650; Eves. and Sunday, SL. 3103.
COLONIAL INVEST. CO.
Exclusive Agent

CLOSING ESTATE
4409 9TH ST. N.W.
OPEN SUN., 2 TO 5:30
2-family brick, 6 rms., bath, recreation rm., gas refrig., gas furnace, h.-w. h. Purchaser with substantial down payment can make an excellent buy. Eve. or Sun. phone Mr. Sims, PA. 5987.
L. T. GRAVATTE
1318 K St. N.W. Realtor. NA. 0753.

OPEN SUN., 2:30 TO 6
5404 Colorado Ave. N.W.
Vacant. Closing estate, imposing det. brk., lot 50x125; 10 rms., 3 baths, 6 bedrooms; Gen. Elec. refrig., oil burner, hot-water heat; 2-car det. brk. gar. Eve. or Sun. Phone Mr. Woodwell, TA. 5469.
L. T. GRAVATTE
1318 K St. N.W. Realtor NA. 0753

BETTER THAN 14% RETURN
GEORGETOWN
OPEN TODAY, 2 TO 8 P. M.
$21,500 includes tastefully furnished Old Georgetown residence fronting on Wis. ave. with deep lot opening on residential street across block; charmingly converted into dress shop and 3 apts. now renting for $275 mo. Call or see Mrs. Stradley, 1630 Wis. ave. RE. 1633. COX & CO.

NEW COLONIAL BRICKS Cape Cods, and ramblers, in section close to Rock Creek Pk. between Chevy Chase, D. C. and Forest Hills, and not far from Conn. Ave. 3 and 4-bedroom types 2 baths, picture windows, lovely yards. Prices vary with types from $26,950 to $29,950. The builders of these attractive new homes have an outstanding reputation for high-quality construction. Act quickly while opportunity still exists for you to acquire ownership of one of these fine homes. Substantial cash required. Please phone Mr. Maloney, with George I. Borger, 643 Indiana Ave., N. W. NA. 0350. Home phone Mr. Maloney, WO. 7649.

OPEN SUNDAY
$12,950—Assume large G.I. loan. $68.50 mo.; payments include taxes and insurance. 3-yr.-old corner brick. 3 bedrms., 13x22 liv. rm., lge. kit.; bsmt. asphalt tile flr. Immediate possession. Out Penna. ave. se. to Alabama ave., left to 41st st., right 1 blk. to 1501 Fort Dupont st. Private owner. Brokers invited.

UPPER 16TH STREET
A most unusual corner property, stone and brick construction, about 10 years old. 5 bedrooms, 4½ baths, huge living room and solarium, recreation room, 2-car garage; the landscaped garden is a real showplace, completed at an approximate cost of $30,000. Owner desires smaller living space. For appointment to inspect call Mr. Liles with
Leath & Ashley, NA. 6464
Sun. & Eves. JU. 7-9328

TOWN HOUSE
2029 WATERSIDE DR. N.W.
OVERLOOKING ROCK CREEK PK.
OPEN TODAY, 2 TO 6 P.M.
Imposing brick, center hall, large living room, with wood-burning fireplace, spacious dining room, den or library, pantry and kitchen, 3 bedrooms (master bedroom with fireplace), sleeping porch, 2 baths; 2nd floor. Stairway to large storage attic, fully insulated. Built-in garage. Full basement, gas h.-w. heat.
Out Conn. Ave. to south entrance of Taft Bridge, right onto Belmont Rd. 1 block, bear left to Waterside Dr. and Open Sign.
Exclusive with
ROBERT B. HALL CO., WI. 3250
Eves. Mr. Wilson, WI. 5455

MAKE OFFER
A really fine English-style home situated on large corner lot 2 blks. west of Conn. ave. and Chevy Chase, D. C. Conv. to schools, shops, and trans.
MUST BE SOLD
Has huge liv. rm. with firepl., comfortable size din. rm., big kit., and sun parlor. Upstairs, 4 bedrms. and sun parlor. Stairway to floored attic. For details call Walter Aiken, AD. 5297, RE. 1337.
HOME REALTY CO., Realtors

NEAR C. U.—BUNGALOW
Beautiful corner lot, with shrubbery that you would be proud of; 3 bedrooms, gas a.-c. heat; full basement. This home, in beautiful shape, is priced under the market at $14,000.
CALL TODAY, SEE TODAY!
R. A. HUMPHRIES
808 N. Capitol, Realtors, NA. 5020
2304 Calvert St. N.W., NA. 5020

OPEN SUN., 2 TO 6 P. M.
132 SHERIDAN ST. N.E.
4 BEDROOMS, 2 BATHS
Unusually attractive floor plan plus fine location makes this home a must on your inspection trip; 1st fl. has 2 bedrooms and full tile bath, modern kitchen, large living room and dining room, screened side porch; 2d fl. has 2 large bedrooms and tile full bath, full basement, built-in garage, unusually large lot with shade trees, oil h.w. heat, slate roof. For further information call Mr. Lawrick, LO. 5-2980.
Directions: To reach, out New Hampshire Ave. to Eastern Ave., left to top of hill, left on Sheridan St. to home.
Max C. Schwartz, TA. 2500

SALE, D. C. HOUSES 64

1300 BLOCK VALLEY PL. S.E.—Frame, 10 rooms, 2 baths, oil heat; good condition. Philip T. Atkins, LU. 4-1824, FR. 6988.

5810 16TH ST. N.W.
OPEN TODAY, 2-6
Price reduced on this beautiful detached center hall brick home, built just before the war. It features large, bright rooms, all electric kitchen, FIRST FLOOR DEN & POWDER ROOM, screen porch, 3 large bedrooms, finished attic, rec. rm., garage, etc., and house is in perfect condition. This is a real bargain you must see today.
JESS FISHER & CO.
1420 K Street N.W. Realtors EX. 1811

IDEAL FOR NURSERY
Near Penna. and Minn. Aves. on lot 100x100, 7-room detached house. Full basement, 1½ baths, 2-car garage. Very convenient to everything.
A. A. CAROZZA CO.
2327 Penna. Ave. S.E. LU. 4-0040

N.W. ADJACENT TO GEORGETOWN
Row brick, excellent condition, 3 bedrooms, attached garage, gas heat; convenient to shopping, transportation and schools.
D. A. HANES CO., INC.
REAL ESTATE PROPERTY MNGT.
2003 Q St. NW. MI. 3350
Eves., Mrs. Ledman, MI. 1091

PRE-COMPLETION SHOWING
OPEN 1 TO 6
GI TOWN HOMES
NO MONEY DOWN
$12,400
New 3-bedroom bricks featuring fully equipped metal kitchen including garbage disposal unit and 8 ft. refrigerator. Full family dining room, full basement with outside entrance. GI and FHA approved with straight GI 4% financing. We repeat no down payment to GI but $300 deposit required to cover settlement charges. To reach: Out Rhode Island ave. to Montana ave., south to Downing st., west 1 block to 15th st. and south to houses.
Enterprise Realty Co.
1224 I St. N.W. EX. 3400.

5357 29TH ST. N.W.
OPEN 1 TO 6
CHEVY CHASE—4 BEDROOMS
An excellent detached brick home, near Rock Creek Park, containing 4 bedrooms, 2 baths, finished attic, spacious living room and dining room, well-equipped kitchen, paneled rec. room with fireplace and lavatory; oil heat; 2-car garage; bus at corner. This is the first offering. Priced, $27,500. Out Conn. ave. to Military rd., right to 29th st. DRURY REALTY CORP., MI. 4000; eves., EM. 5386.

VACANT—IMM. POSS.
Near 14th and Buchanan Sts., N. W. Only $13,950 with FHA trust avail. to qualified purchaser. Beautiful tow brick, 3 bedrooms, 1 bath, concrete front and rear porches, plus screened-in sleeping porch, built-in garage. For further information or to inspect. Call Mr. Lawrik, LO. 5-2980.
Max C. Schwartz, TA. 2500

DETACHED HOME
OPEN 2-7
5106—14TH STREET
Above Gallatin — 8-room home, bath 1st and 2d floors. Hardwood floors. Full basement. Oil h.-w.h. Porches. Double garage. Level lot. Owner leaving city.
Roberts E. Latimer, Realtor
7733 Alaska Ave. N.W.
GE. 1270. Eves. GE. 8114.

OPEN TODAY, 2 TO 6 P.M.
1627 WEBSTER ST. N.W.
CAN BE ARRANGED AS 2 APTS.
TERMS TO SUIT YOU
22-ft. brick, featuring large foyer entrance, living room with fireplace, dining room, kitchen, den on 1st floor; 4 bedrooms, 2 baths on 2d floor plus inclosed porch. Storage attic, full basement, garage. This home will be found in immaculate condition, with all rooms being spacious in size. Exclusive agents.
BERENTER & CO., TA. 2272

DISTINCTIVE COLONIAL
EXCLUSIVE NORTHWEST AREA
Priced under $50,000, this spacious white-painted brick New Orleans colonial is a very superior offering. Gracious hall, den, sun pch., liv. rm., din. rm. and large kit. on first fl.; 3 bedrms., 2 baths on 2d fl.; 2 bedrms. and bath on 3d fl.; recreation room with bar and fireplace. Level lot, 2-car garage; few such homes available today. To inspect call WO. 5576.
Gorman P. Young, DE. 4444

OPEN TODAY 1-7
UPPER BRIGHTWOOD
216 MISSOURI AVE. N.W.
Well constructed semi-detached brick, large living room with fireplace, nice dining room, beautiful kitchen with breakfast nook, 3 large bright bedrooms, 2 baths, ample closet space, full basement recreation room gas h.-w.h. detached garage. Truly an outstanding value and prcied to sell today. H. T. RANDOLPH, 2137 K st. nw. RE. 2137.

COLORED—SPECIAL—VACANT
An unusual opportunity to purchase in this exclusive neighborhood. 8-room colonial brick in refined N.W. location. Front and rear porches, full basement with front and rear entrances; oil h.-w. heat; garage. Possession. Convenient terms. Call Mrs. West, with
D. H. JOHNSON, CO.
RE. 5212.
Eves., Sun., DE. 7627.

COLORED—N.W.—$12,950
Lovely 6-room house to be decorated; $12,950 with $2000 cash.
SAM ROSEY, AD. 2700.

COLORED
RIVER TERRACE
3333 ALDEN PLACE N.E.
BEAUTIFUL ROW BRICK. JUST LIKE NEW; 5 LARGE ROOMS, CONCRETE FRONT PORCH, NICE CONCRETE, BACK PORCH, LGE. BACK YARD, FULL BASEMENT, FULLY SCREENED. THIS HOME IS IN A VERY DESIRABLE LOCATION, CONVENIENT TO EVERYTHING, AND PRICED RIGHT AT $9950, WITH SUBSTANTIAL CASH. CAN BE SEEN ALL DAY SATURDAY AND SUNDAY; WEEKDAYS AFTER 7 O'CLOCK. FOR FURTHER INFORMATION, CALL
A. H. PARKER
TA. 6757, or RA. 2569.

Open Today 1 to 7 P.M.
906 EMERSON ST. N.W.
A brick center hall entrance with extra large living room and dining room with a mirrored wall, cozy breakfast nook, extra nice kitchen has stove and refrigerator; includes knotty pine recreation room in basement with ½ bath and maid's room; 4 bedrooms on 2d fl. and Hollywood bathroom. House in immaculate condition. $4,000 cash, $100 per month. Call AL. 6644, TE. 7343 or EM. 7044 for more information.
AL BAKER & SON, INC.
Exclusive Realtors
116 S. St. Asaph St., Alex., Va.

NEAR CATHOLIC UNIV.—G.I.
6 rooms, 2 inclosed porches. Colonial front porch; large rear yard; detached garage; full basement; gas h.-w. h. Completely equipped kitchen. A beautiful home with all conveniences.
CALL TODAY—SEE TODAY
R. A. HUMPHRIES
808 N. Capitol, Realtors, NA. 5020.
2304 Calvert St. N.W. NA. 5020.

Open Sunday, 1 to 8
5514 14TH ST. N.W.
Brick detached Colonial. An ideal location. Equipped for 2 apartments, 9 rooms, full basement, oil h.w.h., porch and garage, well landscaped lot, convenient to shopping, transportation, schools and churches.
REALTY BROKERS, INC.
5506 Conn. Ave. OR. 0048

SALE, D. C. HOUSES 64

COLORED—VACANT—N.E.
6 rooms, 1½ baths, garage, newly decorated; $2000 down.
Also, corner semidetached brick, 6 rms., enclosed porch, garage, oil heat; $1500 down. Ask for Mr. Brown, DE. 1162; eves., DE. 8399.

COLORED
A beatiful home. An excellent buy at 1323 Quincy st. nw. 6 large well-lighted rooms, 3 bedrooms, 2 with private baths., extra one in basement, lot 18x150 ft. leading to 30 ft. paved alley. Fenced in back yard. Detached garage. Price, $16,500. Seen by appointment only. Call Mr. Atkinson today. DU. 0796. Weekdays.
JOHN R. PINKETT, INC., DU. 0707

COLORED
100 BLOCK OF THOMAS ST. N.W.
Very desirable 6-rms., bath, house; in A-1 condition; h.-w.h., oil; inclosed porch, venetian blinds. Can give possession; $13,000, $3000 cash.
1300 BLOCK SPRING RD., N.W.
Arranged in 3 apts.; detached; 8 rooms, 3 kitchens, 3 baths; h.-w.h., oil; metal garage; $19,500, $3500 cash.
CORNER 12TH & EVART STS. N.E.
12 rooms, 2 baths; 1st commercial; $22,500, $7500 cash.
GUY TINNER
1929 11th St. NW. NO. 4907

COLORED—$750 DOWN
18TH & BENNING RD. N.E.
6-rm. brick in this desirable section. Hot water heat, nice bath, gas, elec. stove, refr. SPECIAL, 1st Comm. property. Hurry and call, FIRST NATIONAL REALTY, RE. 3531, AP. 4990.

COLORED BROKERS ATTENTION
308 SHEPHERD ST. N.W.
8 ROOMS
Corner brick, spotless cond. Rms. lge. and private. Marble cabinet lined kit. Hardwood fls. Oil heat. Many unique features in this remarkable home. $13,750, $3000 down, $8000 building loan trust. Call owner Mrs. Fitzgerald RE. 1633, eves. LI. 3-4480.

COLORED POSSESSION
HOME AND INCOME
2 apartments — modern, semidetached brick in new condition, 7 rms., 2 tile baths, gas h.-w.h., 2 fully equipped kitchens. Can be purchased furnished, small down payment will handle. Call Mr. Cody, AP. 1680, eves., Peck Co., LA. 6-6666.

COLORED
16TH & KEARNEY STS.
Detached home, in rapidly changing neighborhood, 5 rooms & bath on 1st floor, 3 rooms upstairs, oil h.-w. h., outdoor fireplace, large yard. Call Mr. Cody, to inspect, AP. 1680, eve. Peck Co., exclusive agents, LA. 6-6666.

ON POTOMAC RIDGE
with unsurpassed view of the river and hills, just a few minutes from downtown. Brick house, large livng room, dnng room, pantry, powder room, 1st floor; 3 bedrms. 1 bath, 2nd floor. $26,500. For inspection, call Mrs. Peck of SANDOZ, DU. 1234 or home phone OR. 4923.

COLORED—G.I.
VA APPROVED, $8,650
17th and L sts. N.E., attractive 5-room row brick home; living room, dining room, equipped kitchen, 2 bedrooms and bath. Garage; gas heat; attractively decorated. Monthly payments, $55, includes taxes and insurance. Call Mr. Stover.
CAMPANELLA & CO.
EX. 4113 Eves. and Sun. TW. 1510

COLORED
OWNER ANXIOUS TO SELL
6-room brick. Very clean. Parquet floors, front and rear porches, long back yard; garage. Call MI. 5920.

COLORED, BRENTWOOD VILLAGE. Open Sunday, 2 to 6 p. m. 4 detached better brick homes; first time on market. Have your own selection.

CHANNING ST. N.E., 1513—6 rms., recreation room, liquor bar, attic, lovely landscaped; oil h.-w.h.

CHANNING ST. N.E., 1510—6 large rooms, full attic, full basement, recreation room, 3 toilets, 2 baths, front and back porches, front and back lovely yards, gas h.-w.h.

CHANNING ST. N.E. 1514—Lovely brick bungalow, 2 yrs. old; living room, den, 1 bedroom, large basement and attic; beautiful modern kitchen. Priced for quick sale. Inspection by appointment only.

CHANNING ST. N.E., 1518—Attractive custom-built, center-hall, 2 yrs. old, brick home. Living room with fireplace, dining room, den, 3 bedrooms, attic, 1½ baths, beautiful modern kitchen.

JOE CURTO REALTY
335 H St. N.E.
FR. 7800. Residence, HO. 3142.
Exclusive Agents.

COLORED — 3 apartment, semidetached brick home, everything private., 3 stoves, 3 refrigerators, detached garage, 2 porches, full basement, $1800 to $2500 down. Call Mrs. Morrison, UN. 8427. Cox & Co. DI. 4254.

COLORED—$495 DOWN
VACANT—6-ROOM BRICK
Lovely 6-rm. brick near 6th and R. I. nw. Very clean home with modern kitchen and bath; oil heat. Hurry, this will go quick. FIRST NATIONAL REALTY, RE. 3531, AP. 4990.

COLORED, 2322 1st st. nw.—9 rooms, 2 baths; hot-water heat; full basement. NA. 2457 or TA. 9882.

COLORED
3208 PARK PL. N.W.
OPEN TODAY, 1 TO 8
Owner sick and must sell this lovely brick containing 8 large rms. and bath and set up as 8 apts. $2000 cash will handle same. Louis Rudden, EX. 5707.

COLORED, nr. Soldier's Home—$13,950; 6 lge. rms., 1½ baths, porch, gas h.-w. h.; $1,500 down. McDevitt, Realtor-Builder, RA. 4422.

COLORED, 300 blk. 3rd St. N.E.—2-story bk., 5 rms. and bath, unheated. $500 down. $60 mo. E. T. Paxton, NA. 4820.

COLORED, Unit blk. Bryant St. N.W. 7 rms., bath, full bsmt. with front and rear entrance. Good cond. Terms. Mr. Quander, FR. 0038, MI. 3757.

COLORED—1800 Corcoran, 8 rooms, 2 baths, oil heat, superior condition; 1700 block Swann, 11 rooms, 4 baths, oil heat; 1700 block T, 9 rooms, 2 baths, oil heat; 1300 block Trinidad ave. ne., semi-detached 6 rooms, bath, oil heat; 300 block 3d ne. 10 rooms, 3 baths, oil heat, 1200 block 6th ne. 6 rooms, 1½ baths, coal heat. PHILIP T. ATKINS, LU. 4-1824, FR. 6988.

Colored—Vacant
212 TAYLOR ST. N.W.
6 rooms, enclosed porches, brick garage. Open for inspection 3 to 7 p. m.
LOWE REALTY CO., NO. 8358

COLORED—VACANT
3907 KANSAS AVE. N.W. 6 rooms, bath, Colonial porch, 2 rear porches, oil heat; newly decorated. Open Sunday, 3 to 5.
ROLAND A. BRAWNER
DI. 8000. Eves., DE. 5367.

COLORED
VACANT
11th Street N. W., nr. Spring Rd., 6 rms. & bath, row br., full bsmt., H W. H. $1500 down. E. T. Paxton, NA. 4820.

COLORED—S.E.
Be sure to see this substantial 3-bedroom attached brick home, in excellent condition. Gallinger Hospital-Barney Circle area. Price, $15,950. Call RE. 6650, 9 till 9.
Colonial Investment Co.

COLORED
INVESTIGATE
3901 ILLINOIS AVE., NW.
1703 IRVING ST., (BROOKLAND).
3009 17th St., (Brookland)
No. 5 ADAMS ST. (N.W.)
1402 LAWRENCE St. (Brookland).
1811 M ST., NE.
LANGSTON REALTY, TR. 8693
Salesman at your service Sunday, noon till 4 p. m.

COLORED—N.W.
$8950—$950 DOWN
OPEN SUN., 1-5 P. M.
1602 4th St. N. W. Vacant 6-rm., 1 bath brick home, hot water heat. Immediate possession. Small monthly payments. Be sure to see this unusual value today. 1602 4th St. N. W.
LEO M. BERNSTEIN & CO.
1415 K St. N. W. Realtors ME. 5400

COLORED BARGAIN
700 block 7th St. N.E. 7 large rooms, 1½ baths, hot water, oil heat, basement. Immaclate condition. Deep lot, gas range, elec. refrig., Ven. blinds. Reasonable price, easy terms. Shown by appt. only. Mrs. Lewis, TU. 0413-TA. 7410 with Pasqual Realty Co. EX. 8280.

COLORED
Home and Investment Buy
UNIT BLOCK, SEATON PL., N.W.
Six-rm. brick, 2 complete baths, 1 complete apt. Oil heat. Garage. Good cond. Priced to sell immediately. Ask for Mr. Wainwright, DE. 1162.

SALE, D. C. HOUSES 64

COLORED
CARRIAGE TRADE ONLY
Do you need a home with a recreation rm. that is out of this world? Ideal for entertaining; 8 spacious rms., oil h.-w. h.; detached garage; reduced for quick sale; must be sold today.
FEKETE & CO.
602 Penna. Ave. S.E. LI. 7-4040.

COLORED—RIVER TERRACE
OPEN SUNDAY 1 TO 7
232 34TH ST. N.E.
This attractive 5-rm. 9-year-old brick has an inclosed back porch and a finished basement. Mr. Henderson on premises will show you this and other fine buys in the neighborhood including a corner 6-room house.
DU. 3052. COX & CO. RE. 1633.

COLORED
17th AND C STS. N.W.
Well-constructed Colonial row brick home; has 6 nice sized rooms, 1 and ½ tile baths on 2nd floor. Basement with lavatory, laundry trays, oil hot-water heat. Built-in garage, 2 screened rear porches. Owner-occupied. Substantial cash required.
FLOYD E. DAVIS CO.
1629 K St. N.W.
NA. 0352. Eves. WO. 8558.

COLORED—POSSESSION
1700 block Lang Pl. N.E.—Modern 2-story brick, 5 lovely rms. and tile bath; full bsmt.; gas heat; wall-to-wall carpets; A-1 cond.; storm windows and Venetian blinds included. Priced to sell with reasonable down payment. Call till 9 p. m. weekdays, Sun. 12 to 5.
Wm. Calomiris Inv. Corp.
1012 17th st. nw. DI. 1655

COLORED
OPEN 3 TILL DARK
VACANT—REDECORATED
322 17TH PLACE N.E.
2 TILE BATHS
A beautiful 6-room Gruver built prewar brick home, with 2 porches in this desirable section, near 17th Place and C st. ne. This home has two tile baths, full basement and a fine yard. Very attractively priced, excellent terms. "QUICK ACTION GETS THIS BARGAIN." Phone NA. 9797 or LU. 4-3342, eves. and Sun. AX. 0634.
Capitol View Realty Co., Realtors
925 New York Ave. N.W.

COLORED
Beautiful Home
3829 13TH STREET NW.
OPEN SUNDAY, 1 TO 7
Very attractive 2-story and basement home on 13th st. near Randolph st. nw. The house is 20 ft. wide and the lot is 100 ft. deep to a paved alley; hot-water, oil-fired heat; the rooms are all very large, front and rear porches, 1st floor living room and an 18-ft. dining room, large kitchen and back porch, full basement; on the 2d floor there are 3 large bedrooms and a sleeping porch; 1½ baths; this is a real home on a fine street. Call Mr. Bell, RA. 0385.
BELL-TURNER & CO.
1105 Vermont Ave. NW. NA. 6131.

HOUSES WANTED to BUY 65

VIRGINIA—Wanted from owner, 2 or 3 bedrooms. JE. 3-9524.

WILL BUY direct from owner, 3 or 4-bedroom and 2-bath house, with ample grounds. About $35,000. Prefer Wesley Hgts. or restricted Md. area. OR. 3689.

G.I. APPROVED
3920 East Capitol st., Colonial porch, brick; 6 rms., tile bath, gas a.-c. heat, lge. yard, property in excel. cond., $1,250 cash, balance $72.72 per mo. FREDERICK A. BLUMMER CO., 617 Pa. ave. se., FR. 1088.

DIRECT FROM OWNER—Highest cash for your property. Call Mr. Kitchens, ST. 7368. Eves., VI. 6138.

WILL PAY CASH
FOR YOUR HOME
White or Colored
WEITZ REALTY CORP.
905 15th St. N.W. ST. 4556.

FOR REAL SERVICE TO SELL YOUR HOME, CALL NA. 7379 TODAY. PAUL P. STONE, REALTOR
1015 15th St. N.W.

CLIENTS WAITING
We need several listings of $30,000-$50,000 homes in the better N.W. locations. Our appraisals do not obligate you. A call to this office may mean a prompt sale.
Gorman P. Young, DE. 4444

I CAN sell your home for you. For experienced and capable service, call J. LEE PRICE, OT. 7504, OX. 4200.

LIST YOUR HOMES with the fastest selling realtor in Silver Spring. Woodmoor Agency, Inc., SH. 5555.

MAY WE SELL YOUR HOUSE?
Our alert sales department has been chalking up mutually satisfactory sales for many buyers and sellers. We need more houses to sell. Let our next deal be yours.
FREE APPRAISALS
R. A. HUMPHRIES
808 North Capitol. Realtor. NA. 6730

REQUIRED
Bedrm. and bath on 1st fl., 3 other bedrms. and bath; pref. nr. National Cathedral for client; about $25,000 limit. Howison & Co., 1675 Wisconsin ave., MI. 2269.

OVER 60 YEARS' SERVICE to local property owners; guarantees results. Wm. H. Saunders Co., Inc. DI. 1015.

SPECIALIZING in sales of N.E., S.E., nearby Md. For quick action, call O'BANNON REALTY CO., FR. 5119.

SPOT CASH
FOR YOUR HOME
COX & CO.
RE. 1633, SLigo 0775, UN. 1526

HOUSES WANTED
In Michigan Park, Woodridge and nearby sections. We have many clients who desire to locate in this area. If you have a house to sell our many years of experience will save you time and money. Call LA. 6-6666.
PECK COMPANY
3618 12th Street N. E.

WE NEED HOMES in N.W. and Montgomery for our cash clients. Call SH. 1011.
YOUNG & BOWERS CO.

DET. HOUSE—Conven. to schools, 30 min. to Pentagon; basement, 4 or more bedrms. Private party. HU. 6116, ext. 415, after 7:30, Harmon.

T. D. BURGESS, VI. 2802
SPECIALISTS
in selling your S. E. home.

LIST YOUR PROPERTY
with us if you want fast sales and action.
REALTY, INC.
4751 Lee Hwy. at Glebe JA. 4-1620

WE HAVE sold so rapidly our clients with cash are asking about YOUR HOME. List with us. Prompt courteous efficient service.
C. F. WOODROE, INC.
2054 14th St., N. Arlington
OX. 1022 CH. 8100

DIRECT FROM OWNER—3-4 bedroom house, Arlington, Alex. or N.W. Wash., under $16,000. $3500 down. Occupancy by 1st Sept. Box 1221, The Washington Post.

FROM SELLING through settlement we offer you real professional service. List with us. C. ALLEN SHERWIN, INC., EM. 4450.

FARM OR LAND NEAR HIGHWAY. EITHER VERY NICE HOUSE OR NO HOUSE AT ALL. 50 to 200 ACRES, NOT OVER 25 MILES FROM D. C. WOULD LIKE STREAM AND TREES ON PROPERTY AND A GOOD BUILDING SITE. PREFER TO DEAL WITH OWNER. E. L. GORDON, KE. 3-5455.

WE WILL PAY CASH
for your home or list it for quick sale
Phone today for free appraisal
Victor Wickersham Realty Co.
OR. 2100. Open 9 till 8

COLORED CLIENTS
READY TO BUY. CALL TODAY.
REX REALTY CO. AD. 1877.

SALE, SUBURB, HOUSES 67

MARYLAND

BETHESDA
Charming detached bungalow close to Naval Hospital. Home consists of reception area, living room with fireplace, dining area, modern equipped kitchen, 2 nice bedrooms, tile bath, stairs to a floored attic. Price, $12,950. Call
W. B. WRIGHT. EM. 5600.

BETHESDA, MD.
IN THE EDGEMOOR SECTION
A fine side-hall brick Colonial residence in perfect condition inside and outside. Recreation room, gas furnace, good-sized living and dining rooms, dining alcove; 3 bedrooms, 2 baths on 2nd floor; large finished and insulated room on 3rd floor; privileges of community club and tennis courts with home ownership. Not far from the business center and bus, yet in the quiet residential area. Favorably priced at $25,000. To inspect call WO. 2300. Offices opened today. Edw. H. Jones, Inc., Chevy Chase, D. C.

SALE, SUBURB, HOUSES 67

MARYLAND

BETHESDA
Bungalow lot 75x115, close to all conveniences. Price $10,500.
ROCKVILLE
3 bedroom house, nice landscaped lot, anchor fence. Price $11,500.
CLOSE TO POTOMAC
5 acres and unfinished house, beautiful grounds, large trees on hard road, a real bargain. Call David Laughlin, WI. 2022 or WI. 1890, day or night.
EUGENE B. GINGELL, Real Estate
7542 Georgetown Rd., Bethesda

BETHESDA, MD.
$21,950
1st trust financing at 4% interest. Monthly payments include taxes. A nearly new brick Colonial in Hillmead. A very fine corner lot, rear yard inclosed with special fencing, row of tall shade trees. Excellent play area for the children. Spacious living and dining rooms, powder room, 3 twin-sized bedrooms, recreation room; built-in garage. To inspect call WO. 2300. Office open today. Edw. H. Jones, Inc., Chevy Chase, D. C.

BETHESDA RAMBLERS
OPEN TODAY
Lovely new brick ramblers with 3 bedrooms and 2 baths. Large living-dining room combination with attractive bay window, reception hall, all GE kitchen, dish washer, disposal, table space, full basement, Bryant gas ach. Permanent stairway to huge storage attic. These homes represent the best in construction and fine detail. Conservatively priced. Conveniently financed.
To reach: Out Wisconsin Ave. to Bank of Bethesda, bear left on Old Georgetown Rd. to Suburban Hospital and Lincoln St., left 1 block on Lincoln to Grant St. Homes are immediately on left.
EARL T. WRIGHT
WI. 6900 Eves. WI. 5344 or RE. 0980

BETHESDA BUNGALOW
$13,950
This excel. house is vacant and ready for occupancy. Liv. rm., large kit. with b.r. spade, 2 nice bedrms., both with showers, unusual recreation rm., gas heat, nice level fenced lot; close to schools and Bethesda shopping.
Billingsley & Korzendorfer
OR. 2326. OR. 6822 till 9.

CAROLE HIGHLANDS
Open Today, 1 Till Dark
7404 16TH AVE.
$14,950
See this excellent 3-bedrm. 1-bath det. brick home with 20-ft. living rm., fireplace, din. rm., modern kit., concrete patio, full basement; $10,000 1st trust, 4% monthly payment of $76 includes taxes, insurance, interest and principal; near all schools and shopping.
Directions—Out New Hampshire ave. ext., exactly 1½ miles beyond D. C. line to Erskine st. (1 block beyond Sligo Parkway), right on Erskine 7 short blocks to 16th ave., left on 16th ave. to our sign; or out Bladensburg rd. to N. H. ave. extended, right on New Hampshire ave. 3/10 mile to Erskine and left on Erskine to 16th ave.
W. B. WRIGHT
REALTOR. EM. 5600.

CHEVY CHASE, MD.
4801 Bradley Blvd.
Open Sat. & Sun., 1 to 8 p. m.
This offering could not be duplicated today at the price quoted. A fine Colonial home of prewar brick construction. Slate roof. 1st floor, spacious liv. rm., din. rm., den, ½ bath, fully equip. kit.; 2d fl., 3 extra lge. bedrms., 2 baths, attic with ventilating fan. Full basement, paneled rec. rm., toilet; gas h.-w. h.; new hot-water heater. Det. brick garage. Beaut. landscaped corner lot. Perfect location for doctor or dentist. Owner is about to redecorate or will make suitable allowances to purchaser for own decoration if bought now. $29,500.
To reach: Out Wisconsin ave. to Bradley blvd., turn left 1½ blocks sign.
R. H. BEST, INC.
Exclusive Realtor
6118 Wis. Ave. Bethesda, Md.
WI. 3633 or Eves. Mr. Burklin, WI. 6288.

CHEVY CHASE, MD.
This 3-bedroom, 1½-bath detached brick home is close to shopping, transportation and schools. Finished room in attic; full basement; nice yard; owner anxious to sell.
Billingsley & Korzendorfer
5211 Wis. Ave. OR. 2326 till 9 p. m.

CHEVY CHASE
306 RAYMOND STREET
6-BEDROOM AND 2-BATH HOUSE ON LARGE CORNER LOT IN THE FINE OLDER SECTION OF CHEVY CHASE.
$22,950
OPEN SUNDAY, 1 TO DARK
Early American design, of brick and Colonial siding, this home contains large living room, dining room, kitchen, 2 bedrooms and bath on 1st floor; 3 bedrooms and bath on 2nd; full basement with outside entrance, oil heat, 2-car garage.
To reach: Out Connecticut Ave. beyond Chevy Chase Circle to Raymond St., turn right, 1 long block to 306.
W. C. & A. N. MILLER
DEVELOPMENT CO.
Builders and Developers of Wesley Hts., Sumner & Spring Valley
4830 Mass. Ave., OR. 4464
Evenings Telephone TE. 5210
(List Your House With Us)

CHEVY CHASE, MD.
$23,750
A newer brick Colonial with 6 large rooms, 2 baths and built-in garage; gas a.-c. heat; vacant, reconditioned and ready for occupancy. Call WO. 2300, office open today.
EDW. H. JONES, Inc.
Chevy Chase, Md.

CHEVY CHASE VIEW
Lot 100x200. Beautiful, almost new brick home with large rooms. Built by well-known builder for his own home. 1st floor has living room, library or bedroom, dining room, de luxe kitchen, ½ bath; 2d floor, 2 master-sized bedrooms and bath; 2-car garage. Priced for quick sale. $23,950.
F. A. TWEED CO.
5504 Conn. Ave. EM. 1290
Till 9 P. M.

EAST PINES
Lovely home nearby Prince Georges County. 2 bedrooms 1st floor. Expansion attic, gas heat, large lot. Low price for quick sale.
WALTER A. BROWN
1104 Vt. Ave. NA. 1652 WI. 5134

HILLCREST HEIGHTS S.E.
4 BEDROOMS, 2½ BATHS
Corner white brick Cape Cod rambler, custom-built 2 years ago. Approved GI for $26,000. Contains many unusual features on the 1st floor, living room, with fireplace, full dining room, China corner cupboard, 2 large bedrooms, tile bath, U shaped kitchen, breakfast room, screened side porch; 2d floor, 2 master bedrooms and tile bath, full basement, with pine paneled recreation room and bar, large utility room with Bendix, corner lot 100x120 with paved front street, fenced back yard. 1st trust $17,400 at 4%. Will consider small house in trade. Conveniently located white section to all Southeast Washington and downtown.
DRIVE OUT BRANCH AVE. SE., ACROSS D. C. LINE TO THE HILLCREST HEIGHTS SIGN. TURN RIGHT 4 BLOCKS TO SECTION. INQUIRE AT OFFICE. SHOWN BY APOINTMENT SUNDAY. HI. 8714.
PAUL P. STONE, REALTOR
HI. 4243 VI. 3875 NA. 7379

CONTINUED ON FOLLOWING PAGE

SALE, SUBURB, HOUSES 67

Continued From Preceding Page

MARYLAND

CHEVY CHASE, MD.

New brick rambler, full basement, built-in garage, 26-ft. living room, full dining room, 3 large bedrooms, 2 beautiful baths, kitchen, equipped with electric range, dishwasher and garbage disposal. See this excellent value today. It will sell quickly.

Billingsley & Korzendorfer
OR. 2326 OR. 6822 till 9

CHEVY CHASE, MD., KIRKSIDE—Beautiful, almost new center-hall Colonial brick, on a beautiful level lot; 1st floor has center-hall, large living room, dining room, library, de-luxe kitchen and ½ bath; 2d floor, 3 bedrooms, 2 baths; finished bedroom in full attic; 2-car garage; gas heat; priced to sell. F. A. TWEED CO., 5504 Conn. ave. EM. 1290 till 9.

HOLLYWOOD
SUBDIVISION OF DISTINCTION
Just Beyond University of Md.

HERE IS YOUR BEST NEW HOME BUY

PRICED FROM
$8,050 TO $10,000
MONTHLY PAYMENTS
$59.50 TO $73
Including taxes, insurance and ground rent.

VETERANS
NO DOWN PAYMENT

YOUR CHOICE OF 4 DISTINCTIVE PLANS

FEATURING

Full, dry bsmt., laundry tubs, gas a.-c. heat, hdwd. flrs., plastered and furred walls, tiled baths, venetian blinds, weather-stripped, insulated & screened.

DIRECTIONS:
Drive out Baltimore Blvd. past Univ. of Md., approximately 2 miles to our sign at Lackawana St. and follow directional signs to sample home.

H. CARLYLE de LOZIER
REALTOR
WA. 5000

HYATTSVILLE
5 BEDROOMS—2 BATHS
$17,500

This is a charming home located on a quiet street close to parochial and public schools and a short distance from Maryland University. Center hall plan, large library, living room, dining room, dinette, bath and modern kitchen. 2d fl. 5 bedrooms, 2 dressing rooms, tile bath and stairway to attic, there are 3 fireplaces, plus a paneled recreation room in a full basement. The grounds 140x140 are level and beautifully landscaped. Ideal for a large family, professional or student renting. Near every convenience. Assume 4½% mortgage, cash needed approximately $4800.

McENTEE REAL ESTATE
AP. 3900 WA. 9317

KENSINGTON—$16,250
twin-size bedrms., plus double liv. rm., din. rm. and extra lge. kit.; level lot, 90x200, with many shade trees.
F. A. TWEED CO.
5504 Conn. Ave. N.W. EM. 1290 till 9.

LUX MANOR, BETHESDA

Beautiful Cape Cod; center-hall entrance, living room with fireplace, dining room, all-electric kitchen, den or bedroom with powder room on 1st floor; 2 bedrooms and tiled bath on 2nd floor; full basement with fireplace; breezeway to garage; slate roof; ½-acre lot. A real good buy at $16,950.

E. M. FRY, INC.
WI. 6740.

LEWISDALE

It's rare to find a resale in this most convenient area. We can offer a 3-year-old brick bungalow with many extras; 5 full rooms plus stairway to insulated expansion attic; screen porch; full dry basement with economical gas heat; level lot inclosed with Anchor fence. Assume G.I. 4% loan with modest cash payment. Price, only $13,650. Call WA. 3900 till 9 p. m.

ROBT. S. DAVIS & CO.

MICHIGAN PARK HILLS
5408 15TH PL.
OPEN SUN. ONLY, 1-7 P. M.

Brick bungalow, 2 large bedrooms, also room, 6x12, off 1 bedroom for nursery; large living room with fireplace; full dining room, large kitchen with breakfast nook, screened-in porch off dining room, full basement, gas h.-w. heat; expansion attic. Priced for quick sale at $16,850.

E. R. BOYNTON CO.
OR. 0800. Eves., WA. 1338.

ROCK CREEK HILLS
RAMBLER
("MUSE" BUILT)
Open Sat., Sun., 1 Till Dark
9615 GLENCREST LANE

1½-year-old, brick. Liv. rm., fireplace, din. rm., streamlined kitch. 3 bedrms., 2 colored tile baths, full bsmt. with fireplace, outside entr. and full bath. 2-car garage. On a large, beautifully landscaped lot. Exclusive area. Nr. transp., shopping and schools. This house can be bought WAY UNDER today's present costs. Priced for quick sale.

DIRECTIONS: Out Conn. ave. ext. to Dunnel lane, right on Dunnel to Glencrest lane and right on Glencrest to "open" sign.

EDGAR L. WEBSTER
OR. 5700 WO. 8244

ROCKVILLE
MONTGOMERY COUNTY

$12,500; 3-bedrm. home on corner lot; approx. 75x180 ft.; living rm., dining rm., lge. equip. kitchen, full bsmt., oil burner, a.-c. heat; this is your chance to assume a GI loan now on this home. To inspect and for information call

J. LEE PRICE OFFICE
OT. 7504 OX. 4200

ROCKVILLE, MD.
READY FOR IMMED. OCCUPANCY
$9,300
NO DOWN PAYMENT TO VETERANS

A new home of 5 light, beautifully decorated rms. and tiled bath; gas a. c. heat, hardwood floors throughout; 8-ft. G. E. refrigerator, gas stove, Youngstown kitchen cabinet, sidewalks and street in.

R. H. BEST, INC.
BUILDER-REALTOR, 8118 WISC. AVE., BETHESDA, MD., WI. 3633 OR EVES., MR. BURKLIN, WI. 6288.

ROLLINGWOOD
CUSTOM-BUILT
DE LUXE BRICK
RAMBLER

Less than 2 yrs. old. Reception hall, magnificent 27x16-ft. liv. rm., with firepl., large den with firepl., dining room, modern all-electric kitch.; 3 bedrms., 2 colored tile baths; full bsmt., maid's rm. and full bath; gas a.-c. heat; 2-car garage. Situated on large corner lot, just over the D. C. line.

PRICED AT LEAST $10,000 BELOW PRESENT REPRODUCTION COST.

EDGAR L. WEBSTER
OR. 5700 WO. 8244

SILVER SPRING
OPEN SUNDAY, 11 TO 6
3 TWIN-SIZED BEDROOMS
2 BLOCKS TO SCHOOL

Large brick colonial on beautiful corner lot, in Brookside Forest; 1st floor consists of large entrance foyer, powder room, ½ bath, living room with fireplace, delightful screened porch, master dining room, kitchen with breakfast space; 3 very large bedrooms, with plenty of closet space and bath on 2d floor. Full basement with attached garage; gas heat, copper plumbing; lot complete with shrubbery and 100 boxwood. Convenient to shopping and transportation. Well financed.

To reach: Out Piney Branch rd. to Flower ave., left to Melbourne, right to 213 East Melbourne. OR, out Colesville rd. to Franklin, continue on Franklin to Flower, right on Flower 2 blocks to Melbourne, then left to 213 and Open Sign.

WOODSIDE REALTY CO.
SH. 6440.

MORNINGSIDE VILLAGE
$3,500—$1,500 CASH—$52 MO.

Any civilian or veteran can take over the payments of $52 (includes taxes and insurances), move in promptly; attractive corner home, fenced in, storm windows, steel frame screens, living room, fully equipped kitchen, 2 bedrooms, modern bath, attic, ready for more bedroom space if needed. In good condition. Call Mr. Taylor or Mr. Berens, Jr., at NA. 5005.

FREDERICK W. BERENS
SALES, INC., 1520 K. ST., N.W.

SALE, SUBURB, HOUSES 67

MARYLAND

Mt. Rainier Bungalow

Near 29th and Rhode Island Ave. 5 rooms and basement, g.h.-w. heat. A real bargain, $12,000. Call Mr. Myrick, TO. 6755.

Kirks Realty Co.
Bond Bldg. RE. 3614

KIRKSIDE, MD.
Gorgeous brick rambler nearing completion. Home consists of living room with fireplace, dining room, modern equipped kitchen, 3 bedrooms, 2½ baths; beautifully built and in ideal location. Call
W. B. WRIGHT. EM. 5600.

SILVER SPRING
PREWAR BRICK

Slate roof, newly decorated throughout. Fireplace, recreation room on 1st floor; oil h.-w.h.; 2 bedrooms and bath.

Thompson & Gray, Realtors
904 Ellsworth Dr. SLigo 6100

SILVER SPRING
Close to Indian Springs Club

6-room brick Colonial home. 3 bedrooms, 2 baths on 2d floor; living room, dining room, modern kitchen, powder room and large screened rear porch, 1st floor; recreation rm., ½ bath in basement. Shown by appointment.

Thompson & Gray, Realtors
904 Ellsworth Dr. SLigo 6100.

SILVER SPRING
3-BEDROOM RAMBLER

Located in beautiful wooded area surrounded by dogwood trees; living room with picture window and fireplace and sun deck, dining room, approx. 10x10, modern equipped kitchen and bath, full basement, gas heat, convenient to everything, near public and parochial schools, $17,500. Other 3-bedroom ramblers priced from $13,950 up.

COLONIAL—$14,750
Situated On Double Lot
Open Today 1 to 7

Immaculate living room with fireplace, guest-sized dining room, kitchen with breakfast nook, 2 bedrooms and bath 2d floor. Full basement with exit, partial recreation room, convenient terms. Directions: Drive out Colesville rd. to 4 Corners, turn right on Old Bladensburg rd., to Whiteside rd., turn left on Whitestone rd. and follow our "open" sign.

CAPITAL REALTY CO.
SH. 0673 10126 Colesville Rd.

SILVER SPRING

Overlooking Sligo Park—Beautiful Cape Cod with bedroom and bath, den, full-size din. room and modern kit. with breakfast nook on 1st fl.; 2 lge. bedrms., bath and sun deck on 2d fl.; bsmt. has rec. rm. and bar; built-in garage; the landscaping of the lot alone is worth a call for an appt. to see; priced reasonably at $26,000.

F. A. TWEED CO.
5504 Conn. Ave. EM. 1290 till 9.

SIL. SPR.—3-bedrm. det. brick. $14,950. Owner. SH. 9515; eves., SL. 1704.

SILVER SPRING
OPEN SUNDAY, 1 'TIL DARK
8705 MAYWOOD AVE.

In the Rosemary Hills section; 21 ft. living room with fireplace, opening onto concrete side porch, family size dining room, modern kitchen, and ½ bath on 1st floor; 3 well proportioned bedrooms, and bath up; full basement, gas heat; price $16,950.

To reach: Out 16th st. to East-West Highway, turn left to Sundale Rd. (Rosemary Hills) turn right 2 blocks to Ross Ave. right 1 block to Maywood, left to our Open Sign.

PAINT BRANCH FARMS
NEW RANCH-TYPE HOME

Located approx. 7 miles from Silver Spring on about 1 acre of level land, 4 bedrooms, den, 2½ baths, large kitchen with breakfast nook, 26½ ft. living room, dining room, and utility room on 1st floor; full basement with finished rec. rm. and hobby room. Breezeway to 2-car garage. Price $32500.

To reach: Out Colesville Rd. to Midland Rd. right to our Open Sign.

6710 GUDE AVE.
TAKOMA PARK
UNUSUAL HOME, FOR $14,950

Living room, paneled den, beautiful kitchen with Crosley refrigerator, deluxe Tappan range, screened porch, 2 good bedrooms, a most attractive paneled rec. rm. with bar and exhaust fan. Gas a.-c. heat, laundry with Bendix washer. Fenced level lot. Fine location near transportation and near District.

To reach: Out New Hampshire Ave. 1st traffic light past District line, at Ray Rd. left 1 block to Gude, right to 6710 and our Open Sign.

WOOD-CONLEY, Realtors
8710 Georgia Ave. Sligo 5700.

Silver Spring Ramblers

Deluxe 3-bedroom, 2½ bath ramblers in close-in section of Silver Spring; living room, dining room, Westinghouse kitchen, full basement; some with garage. Exceptional values. Prices start at $20,000. Several houses nearing completion. To inspect sample house call

Philip B. Key Co., Realtor
SLigo 3010 Till 9 P. M.

SILVER SPRING
WHEATON HILLS
$13,950
$700 DOWN, $77 MONTHLY
Subject to VA Approval
OPEN SUNDAY 1 TO DARK
3 and 4-BEDROOM HOUSES

Visit our model homes by "MARCUS" featuring 3 or 4-bedroom plan, very large rooms throughout. The most beautiful bath combination you have ever seen. Truly a sensational value.

To reach—Out Georgia ave. to 11600 blk., left on Arcola ave. to bottom of hill, left 1 block and follow "MARCUS" signs.

FOR DETAILS CALL SH. 6440.
WOODSIDE REALTY CO.
EXCLUSIVE REALTORS

SILVER SPRING
9200 MINTWOOD ST.
Exclusive Brookside Forest
NEW 4-BEDROOM
CORNER CAPE COD
2½ BATHS

22-ft. living room, family size dining room, large kitchen with breakfast space, beautiful 20-ft. screened in porch, large basement with built-in garage; also 3-bedroom Cape Cod available.

AMAZINGLY PRICED
OPEN SUNDAY, 1 TO 8

DIRECTIONS: Out Piney Branch rd. to Flower ave., left on Flower to East Melbourne, right on Melbourne to Mintwood, right to home.

WOODSIDE REALTY
SH. 6440.

"SILVER SPRING, $13,500"

New 3-bedroom brick ramblers, situated on beautifully wooded lots; near shopping, transportation and schools. Act fast on this one!

Woodmoor Agency, Inc.
SH. 5555 Realtors till 9 p. m.

SILVER SPRING
3 BEDROOMS, 2-STORY BRICK
Price Reduced For Quick Sale—$13,600
OWNER LEAVING CITY
OPEN SUNDAY, 1 TILL DARK
FOR GI:
$700 DOWN, $61.66 PER MONTH
SUBJECT, VA APPROVAL
NON-GI—$3000 DOWN
$73 PER MONTH

Near schools, shopping, transportation. House 2 years old, immaculate condition. Fenced back yard; storm windows; large living room, spacious dining room, modern kitchen, full basement. Large lot. Priced below cost. Must be sold this weekend.

To reach: Straight out Georgia ave. to 11606 and our sign.

WOODSIDE REALTY
SH. 6440.

SILVER SPRING
BRICK RAMBLERS
BUY NOW—PRICES GOING UP

New 2- and 3-bedroom brick ramblers with basements. Prices, $12,950, $13,950, $14,950, $15,950, $16,950, $18,500 $19,500 $23,500, $25,950. For information call SLigo 1050.

BUICE & BOWLBY
8616 Georgia Ave., Silver Spring

Woodside For., Sil. Spring

Brick and stone Williamsburg, 7 rooms, 2 baths; recreation room; 2-car garage; patio with fireplace; large screened porch. Beautiful shrubs and shade trees. Convenient to schools and shopping. G.H.-W.H.. Excellent financing. Call Mr. Miller with.

JAMES L. DIXON & CO.
ST. 7200. Eves., SLigo 2870.

BY OWNER & BUILDER
OPEN 1 TILL DARK

New Cape Cod bungalow 1st floor, 6 large rooms, bath, finished stairway to expandible attic, full basement, fireplace and complete bath. Built-in garage, large front porch, located on large corner lot at Boyd and Jackson Aves.

Directions: Out New Hampshire Ave. to Ethan Allen Av.; left to Jackson; 1 block to Boyd and OPEN sign. SLigo 3976.

SALE, SUBURB, HOUSES 67

MARYLAND

BARGAINS
FOR
$12,950

If you are bargain hunting for real value, call at our office,
8485 FENTON ST.
(Opposite Hecht's)
Silver Spring, Md.
SUNDAY, 1 TO 6
and we will show you the chance of a lifetime.

7-room brick, 4 years old, all modern, close in.
Also 6-room home at Piney Branch and Philadelphia Ave.

Frank L. Hewitt Co.
8485 Fenton St. Sligo 8900

FOUND

Just what someone has been looking for. Lovely brick home in about 18 acres of land on Indian Head Highway 4 miles from D. C. line, 20 minutes to downtown. House is 2 years old and features center hall plan with large living room with fireplace, spacious dining room, huge kitchen all equipped, dinette and powder room on 1st floor, full dry basement, oil h.w.h. Stable and chicken house. Land suitable for many purposes. By appointment only.

A. A. CAROZZA CO.
EXCLUSIVE AGENT
2327 Penna. Ave S. E., LU. 4-0040

4 Bedrooms—2 Baths
$17,775

Brick Cape Cod, Silver Spring, 1½ years old. Living room, dining alcove, large kitchen, 2 twin-shize bedrooms and bath on 1st floor; 2 bedrooms, and full bath on 2d floor; full basement, open side porch, corner lot, veterans approved. For appointment call SH. 8010 til 9 p. m.

MONTGOMERY
INVESTMENT & INSURANCE CO.
SH. 8010 'til 9 P. M.

8 ROOMS—ONE ACRE
EDMONSTON, MD.

Here is a grand opportunity to secure a well-built frame residence with 4 bedrooms and bath on a full acre, 150' road frontage, within 6 miles of the Capitol, and Capital Transit in front of the door. This property is ideal as a residence for one who wishes to do extensive gardening or put the land to other personal use. Now zoned R 20, apts., fair possibility of spot-commercial. Price $15,950. Reasonable terms. Call Mr. Terns, HU. 8865.

SHANNON & LUCHS CO.
1505 H St. N.W. NA. 2345

OPEN ALL DAY SUNDAY

Two new houses; 1 stucco over masonry; 5 lge. rms. and bath; 1 Cape Cod asbestos frame; 5 lge. rms. and bath; both houses have stairway to spacious 2nd fl.; plenty of closet space; oil a.-c. heat; beautiful shade and lawn; $11,500 each, terms. To reach: Go out route 50 (Annapolis rd.) to Lanham, Md., bear left on Lanham and Bowie rd. 1½ miles on right to open sign.

ALVIN EPLING, UN. 0313

SOMETHING SPECIAL

We rarely have the privilege of offering a top quality property with a ½ acre of ground, less than 2 blocks from the D.C. line. The house, built by Paul P. Stone, is a very large 6-room, 2-bath brick, with Vermont slate roof, detached brick garage, large oak, and a variety of fruit trees, and vegetable and flower gardens; convenient to all schools and transportation.

PHILIP B. KEY CO., Realtors
SLigo 3010 till 9 p. m.

½-ACRE AND A COTTAGE

with 7 rms., 4 bedrms., bath; level lot; located midway between Bethesda and Rockville in a convenient location for transp. and shopping. Newly decorated and the price is only $16,500. This will be sold. Call ME. 1143 until 6 p. m.

J. Wesley Buchanan, Realtor

2-BEDROOM RAMBLER

brick, almost completed. Your choice of color scheme. Convenient Silver Spring location. Electric kitchen, bedrooms with double closets, not in a new subdivision. Full basement. Price, $14,750. Excellent financing.

MONTGOMERY
INVESTMENT & INSURANCE CO.
SH. 8010 'til 9 P. M.

FOR GRACIOUS LIVING

Located in historic Williamsport, Md., 6 miles south of Hagerstown, 70 miles west of Washington and Baltimore, in thriving community near Potomac River.

Home is well constructed brick semi-bungalow type containing 10 rooms, 3 baths, concrete basement, 2 fireplaces, modern kitchen, screened and open-terraced porches, pipe organ, ample closets and storage.

There are 5 acres of well-landscaped land, further improved by swimming pool, tennis court, dressing rooms, outdoor fireplace and 3-car garage.

For additional information and price write Owner.

MRS. ERNEST H. NICHOLS
Williamsport, Maryland

OPEN SUNDAY, 1-6, GI approved. $11,950. Silver Spring, 2-bedroom bungalow, 3 yrs. old, exp. attic, basement, firepl. W. CLIFFORD SHERTZER. CH. 5439. RE. 2201.

Brick Colonial Cape Cod in Greenwich Forest, Bethesda

This comfortable and charming home is ideally situated on a large landscaped lot, at
8109 CUSTER RD.
built in 1939 of the finest materials, by expert craftsmen, this home offers exceptional quality at a reasonable price. There is a spacious living room with fireplace, and a comfortable dining room on first floor, along with an electric kitchen. 2 twin-size bedrooms and a tile bath, the large shaded porch is comfortable in the hottest weather and the full basement is light and airy. There is an enclosed stairway to a full floored attic, that can be converted into 2 large bedrooms and bath. House open Sunday, 1 to 7; weekdays, by appt.

To reach: Out Georgetown Rd. to Huntington Parkway, turn left 1 block to Custer Rd. and left again to our sign.

J. NOBLE BOAZ, REALTOR
7424 Wisconsin Ave. WI. 7500

ALL OPEN SUNDAY
1 TO DARK
$18,500 RAMBLER
IN CONVENIENT LEWISDALE

A uniquely designed 3-bedroom brick house with full basement and attached garage, screened-in porch, huge kitchen, room and brick fireplace. Directions: Out Riggs rd. 2 blocks past Ager rd. to Amherst rd., right 3 blocks to 2102 Amherst.

RAMBLER ON 1/3 ACRE

In Flower ave. area of Silver Spring; 3 bedrooms, 1½ baths, living room, dining room, tile kitchen with dishwasher, full basement with recr. rm. and fireplace; built-in garage; $23,950. Directions: From Piney Branch rd., left on Flower ave. 5 blocks to Hamilton, left on Hamilton, ½ block to house.

$20,950 CAPE COD

A roomy home with slate roof, built-in garage and screened porch. 1st floor has living room, dining room optional bedroom-den, kitchen and bath; 2d floor, 2 bedrms. and bath. Nice deep lot.

Directions: Out Georgia ave. to Colesville rd., right 1½ miles to 10308 Colesville rd.

$16,950—RAMBLER

Newly painted frame rambler, on a large fenced lot in Woodmoor, 3 bedrooms, 2 baths; living room, dinette; attached garage.

Directions: Out Colesville rd. 2 blocks beyond Old Bladensburg rd. to Lorain, right to 10624 Lorain.

$17,500—RAMBLER
IN CONVENIENT LEWISDALE

2 more houses like this one will be ready for occupancy in 75 days, on which purchaser may choose interior decorations. Brick, 3 large bedrooms with double closets, 22 ft. living room, kitchen wtih breakfast nook, exhaust fan and garbage disposal, steps to attic. Full basement with outside entrance.

Directions: Out Riggs rd. 2 blocks past Ager rd. to Amherst, right 2 blocks to 2014 Amherst.

RENT PAYS LOAN

Approximately $2800 down, and present rent from apt. pays the loan on this Takoma Park bungalow. owner's quarters consist of living room with fireplace, dining room, 2 bedrooms, bath and kitchen. Furnished apt. has 1 living room, kitchen, 2 bedrooms and bath.

Directions: Out New Hampshire ave. approx. 6 blocks beyond D. C. line to Poplar, left 3 blocks to 6618 Poplar.

THE GOSS CO.
REALTORS. JU. 7-8211 till 6 P. M.

SALE, SUBURB, HOUSES 67

MARYLAND

CAPE COD BRICK

2 bedrms., dinette and kit. on 1st fl.; stairway to partly finished 2nd fl.; full bsmt.; oil heat; large corner lot; on hard street; Berwyn; $11,500, terms.

ALVIN EPLING, UN. 0313

"FORESIGHT BETTER THAN HINDSITE"
4 BEDRMS., 1½ BATHS—$18,950

Lge. twin-sized bedroom, ½ bath, 1st fl. Close-in Sil. Spg. Practically new det. brick, walking dist. to bus, stores, public and parochial schools. Det. garage; liv. rm., din. rm., complete kit.; full bsmt., outside entr., gas heat; front porch. Open daily.

Out Colesville rd. left on Lanark Way, right on Greenock rd.

McDEVITT, Realtor-Builder, RA. 4422

Colonial Estate—$13,000
4005 Buchanan St., Hyattsville, Md.
OPEN FOR INSPECTION

Do you want a private playground for your children? Do you want a private estate? Do you want income property? All 3 of these combined in one location, 1 acre, 8 rooms colonial type home adjoining Magruder Park, away from traffic but still convenient to transportation. We have many other good listings. Mr. Mack WILL ROGERS, WA. 8262.

5111 Pard Rd., Coral Hills, Md.
OPEN SUNDAY, 2 TO 7

3 bedroom modern brick detached home on corner lot, has large basement apartment, 2½ baths, 2 refrigs. & 2 ranges, oil h.-w. heat. Directions: Out Pa. ave. se., turn left on Ala., thence to 52nd ave. and turn right to Park rd. Call Mr. Rhodes, RA. 7239 or here.

LOUIS P. SHOEMAKER
1719 K St. NW. NA. 1166.

Possession

Nearly new, detached brick Colonial, with den or sun parlor in knotty pine, having an extra entrance to it, 10023 Raynor rd., within walking distance to Argyle Golf course. 3 bedrms. and bath; bsmt. with outside entr. Beaut. lot., 60x175. $15,950; $10,000 1st trust. Open Sat. and Sun. afternoon or by appt. anytime.

Edward I. Smolen
SH. 8122. Eves., SH. 6634.

OPEN SUN., 2-6 P. M.
PLEASANT HILLS

New brick rambler with nearly 2 acres of ground. Living room 22x16 with fireplace and picture windows. Dining room 14x13, all-electric kitchen with stove, refrigerator and disposal unit. 3 bedrooms 14x14, 2 full baths. Basement with ½ bath. Nice setting. Price, $29,500. Drive out to 7003 Central ave. and look it over.

A. A. CAROZZA CO.
2327 Penna. Ave. SE. LU. 4-0040.

EXCELLENT VALUE
SILVER SPRING
GI OR NON-GI
Open Sunday, 1 to Dark

5-room bungalow with large expandible attic, living room with fireplace, full basement with lavatory; large lot; gas a.-c. heat; full tile bath on 1st floor. This house is in excellent location and ready for immediate occupancy. GI will need 10% down to purchase.

Directions: Out Piney Branch rd. to Old Bladensburg rd., left to Langley dr. and bear left on Langley to Glenville and house.

WOODSIDE REALTY CO.
SH. 6440

OPEN TODAY
10400 HAYES AVE., SIL. SPG., MD.

This brick Cape Cod home only 3 years old; in excellent neighborhood, corner lot; full basement; 2 larger-than-average size bedrooms downstairs, completely eqpt. kitchen, living room, dining rm., expansion attic, floored and insulated. Price only $13,950, $4500 cash, monthly payments $88.75, which reduce to $63.75 in a short time.

Directions: Drive out Georgia ave. to Dennis ave., turn right on Dennis ave. to Hayes; house is on corner of Hayes and Dennis. Look for open sign.

AL BAKER & SON, INC.
Exclusive Realtors
116 S. St. Asaph St. Alex., Va.
AL. 6644. TE. 7343.

BIG BUY—SMALL PRICE

Also big lot 100x200, but small cash. Living room, dining room, kitchen, 2 bedrooms and tile bath, 2d floor, 2 bedrooms and tile bath. Built in 1940. Gas heat, porch, storm windows and screens. Plenty of closets. Range and refrig. Only $12,250. 4% first trust.

GET TO WORK FAST

On the new Federal-approved super highway from Baltimore to Washington. Living room with mirrored fireplace, dining room with bay window, equipped kitchen, 2 bedrooms and tile bath, large screened porch, expansion attic, built-in garage. Lot 50x200. Built in 1940. Owner asking $12,600. Terms.

BURCH REALTY CO.
Realtors, 8505 Baltimore Blvd., College Park, Md. TO. 5783, TO. 6338. After 6 p. m. WA. 5641, UN. 3391, SH. 7610.

Virtually a Small Estate
OPEN FROM NOON TODAY

This beautiful 3-bedroom, 2-bath brick home with garage, is situated at 1516 North Nicholas st., Arlington, Va., in a setting of rare shrubs and fruit and shade trees. The beauty of the brick-wall garden is beyond description. The house has 2 bedrooms and bath on 1st floor, and tremendous master bedroom, tiled bath, dressing room, and cedar-lined storage room on 2d floor. Schools, transportation, shopping are within 3 blocks of property. Truly a bargain at $21,500; substantial cash.

To reach: Drive out Washington blvd. to North Nicholas st., then left 1 block to 1516 and our sign.

STANLEY R. ROWLAND CO., INC.
REALTORS
118 East Broad St., Falls Church, Va.
FA. 3333 FA. 2842

OPEN TODAY, 2 TO 8 P.M.
9303 KENSINGTON PARKWAY
CHEVY CHASE

Directions: Drive out Conn. Ave. to Kensington Parkway, turn right 1 block to open sign.

This beautiful brick home with center hall entrance and large living room with fireplace, formal dining room, bright and cheerful kitchen, fully equipped powder room, and bedroom on 1st fl.; 2d fl. has 3 large bedrooms, playroom or den, 2 beautiful bathrooms, full basement arranged recreation room and ½ bath, gas heat and many other extras. Price only $27,500. See this home for real comfort.

AL BAKER & SON, INC.
Exclusive realtors, 116 S. St. Asaph St., Alex. Va.
AL. 6644; TE. 7343; EM. 7044

COUNTRY PROPERTIES

8 miles from Silver Spring. 2-bedroom house on 2¾ acres, 2 blocks of Colesville rd. on hard road.

Also 2-bedroom house on 1 acre, nr. small town.

SMITH W. ALLNUTT
8413 Ga. Ave., Silver Spring, Md.
SH. 4646 or Ashton 3194

Quality Home

With countryside view. Beautifully decorated, gracious living room and separate dining room, wall to wall carpeted; 4 bedrooms, 2 baths, full basement with outside entrance; air conditioning fan installed on 2d floor, 3 blocks to elementary school, 2 blocks to bus; amazing value at $17,750. Shown by appt. only. Call SH. 8010 til 9 p. m.

Montgomery
Investment & Insurance Company

OPEN SUN., 2-6 P. M.
PLEASANT HILLS

New brick bungalow contains living room, dining room, kitchen, 2 bedrooms, tile bath, expansion attic, full basement, gas heat, $2500 down and about $75 per month.

Drive out Central ave. to Addison rd., turn left 2 blocks to 6910 Adel st. and "Open" sign.

A. A. CAROZZA CO.
2327 Penna. Ave. SE. LU. 4-0040.

SALE, SUBURB, HOUSES 67

MARYLAND

RAMBLERS—$10,950
3 BEDROOMS
OPEN SATURDAY AND SUNDAY

Lovely new 3-bedroom homes, in beautiful Montgomery County, Kensington, Md. Large living room, fully equipped kitchen, dinette, bath, shower and spacious bedrooms. A truly modern home in every detail. Each home individually designed. Landscaped lot. Convenient to schools, shopping and transportation. Exceptional terms to everyone. As little as $350 down. Subject to VA approval. Call Mr. Gordon, LO. 5-8705. To reach: Out Conn. ave. extended to Lincoln ave., left on Newport Mill rd., 4/10 mile to Murdock rd., right to our "Open" sign.

FREDERICK W. BERENS
SALES, INC. 1520 K St. N.W.

$12,950—SILVER SPRING
NR. GA. AVE. AND DENNIS

Modern Cape Cod. Living room, fireplace, dining room, kitchen and porch, 1st floor. 2 bedrooms, bath, 2d floor. Basement, oil h.-w.h., detached garage; approx. ½-acre level lot. Mr. Beers, CH. 2000.

BEERS BROS. REALTORS. SH. 4747.

2631 EAST-WEST HGWY.
OPEN EVENINGS
SATURDAY AND SUNDAY

Newly decorated corner 2-story brick home, situated in lovely Rock Creek Forest, is ready for immediate occupancy. 1st floor consists of extra large living room, with fireplace, dining room and modern kitchen, lovely pine paneled side porch also on 1st floor, 3 large bedrooms on second floor, full basement and powder room, substantial cash required. James L. Dixon & Co., 1022 17th st. nw., ST. 7200.

BRICK BUNGALOW
$1000 CASH—$60 MONTH

Located in Kensington, Md., this attractive home is being offered at V.A. approved price of probably $10,750; large living room, dining kitchen, fully equipped; 2 bedrooms, modern bath; full basement, outside entrance; huge lot about 200 ft; full attic for more bedroom space. Call Mr. Taylor or Mr. Berens, Jr., NA. 5005.

FREDERICK W. BERENS
SALES, INC., 1520 K ST. NW.

BRICK CAPE COD

Open one day to 6. 1104 Merwood dr. Living room, fireplace, dining room, kitchen, 2 bedrooms, bath on 1st floor. Bedroom, bath on 2nd floor. Basement, lavatory, oil h.-w. h. Slate roof, copper plumbing, GI approved. Mr. Brown, SLigo 8474.

Dir.—Out New Hamp. ave. ext. (7300 block), left on Merwood 1 block.

BEERS BROS., REALTORS, SH. 4747

VIRGINIA

ADDISON HEIGHTS
(Now Known as Virginia Highlands)
1000 S. 16th St.

Modern 3-bedroom, corner home, consisting of living room, dining room, kitchen, 2 bedrooms and bath on 1st floor; large completely finished bedroom on 2d floor; lot expensively landscaped; 5 minutes to Pentagon; oil heat; full basement, $13,950. Open Sunday 1 to 7.

Arling., Ridge Rd.—$22,500

Attractive 5-room and bath bungalow, nestled among 300-year-old oaks, overlooking the city and river. Living room, dining room, modern kitchen, sun room, 2 nice bedrooms, oil h.-w. heat. 5 minutes to Pentagon. Inspection by appointment.

Arlington Ridge

3-bedroom home on ¼ acre. Large living room, dining room, kitchen, 3 bdrms. and sunrm. Magnificent view of Washington and river; landscaped sunken garden. Inspection by appointment.

Arlington Ridge

5-room cottage on ½ acre. $12,950. Five minutes to Pentagon.

Alexandria Investment
Near Potomac Yards—$6500

Old house containing 2 furnished housekeeping units each unit rents $60 per month. Small cash payment.

"When buying or selling in Arlington County consult us first."

Pioneers of 30 years' experience.

If your home or lot is for sale we will expertly appraise it without charge.

Open Saturday and Sunday

VIRGINIA REALTY CO.
23d St. & Arlington Ridge Rd.
OT. 9115

ALEXANDRIA
2-STORY BRICK

Semidetached, 2 bedrooms, equipt. kitchen, full bsmt., automatic heat, storm windows. Total price, $10,200, only $1000 down, $75 a mo., includes everything. Owner has been transferred. TE. 9059.

ALEXANDRIA
BRICK TOWN HOUSE

Large living room with fireplace, dining room with fireplace; completely modern kitchen, electric stove, electric refrigerator and Bendix washer. Large bricked garden. Upstairs, 2 bedrooms and sitting room with fireplace, oil heat. Priced at $19,950.

McElhinney & Mechling
114 S. St. Asaph St., Alex. Va.
AL. 1496, OV. 2220

ALEXANDRIA, VA.
REAL ESTATE
THE M. H. BARRY ORG.
ALL THREE
ARE
SYNONYMOUS
AL. 0078. TE. 2442.

ALEXANDRIA SUBURBS
NEW STONE RAMBLER—FOUR BEDROOMS

Picturesque, Pennsylvania farm house design. Situated on large, wooded corner lot in carefully restricted community of fine homes, this unusual house combines the most popular features of the rambler with the convenience and charm of the staggered floor plan. Beautifully landscaped grounds inclosed with stone walls.

Large living rm., screened porch, dining room, well planned kitchen, many cupboards, colorful hardware; daylight laundry; four bedrooms, three twin-bed size, two lovely tiled baths; plenty of closets; decorations are in soft Williamsburg colors; finished recreation room; separate garden tool room; oil burner, hot-water heat; copper leaders and gutters; two-car garage with overhead storage space; walk, steps and porches in slate and stone.

REASONABLY PRICED AT $35,000; convenient financing.

Located in beautiful Wilton Woods; 14 Wilton rd. To reach: Drive Duke st. in Alexandria to Telegraph rd., then 1½ miles to property.

Walter C. Crain—Owner, Builder
Office, 910 Telegraph Rd., TE. 4264.

AEXANDRIA—2-story, Number 344, 10 minutes out. $1500 down. 4 bedrooms, ½-acre lot, equipped kitchen, hardwood floors, oil heat. J. T. Moton Realty, Inc., OV. 5900, 'til 9 p. m.

ALEXANDRIA
OPEN SUNDAY, 3 TO 7

Here's a large home for a small-home price. 1st-flr. bedrm., liv. rm. with firepl., family-sized din. rm. and equip. kit. 2d floor, 3 bedrms. and bath, with plenty of storage space; bsmt., garage and well-landscaped lot; should go GI.

Directions: Out Arlington Ridge rd. through Mt. Vernon ave. to Stewart ave., left on Stewart for 2 blocks. Turn right to "Open" sign, 2411 Terrett ave., Alex.

C. K. SATERLEE
REALTY CO.
TE. 9276.

SALE, SUBURB, HOUSES 67

VIRGINIA

ALEXANDRIA, a most desirable location, close to bus and shopping, this semidet. home has liv. rm., din. rm. and modern equip. kit., 2 bedrms. and tile bath, full bsmt., gas heat and many other extras. Full price is $10,500, with $1500 down. TOWN & COUNTRY REALTY CO., OW. 4420, 9 till 9. OW. 9426.

ALEXANDRIA, VA.
LYNNHAVEN

5-room brick attached, 2 bedrooms, tiled bath, full basement, oil heat. $2500 down payment. Reasonable monthly payments. Exclusively with

THE M. H. BARRY ORG.
2206 Mt. Vernon Ave.
Alexandria, Va.
AL. 0078. TE. 2442.
"The Old Reliable Office"

ALEXANDRIA
4 BEDROOMS—2 BATHS

This lovely Cape Cod is conveniently located and consists of many outstanding features such as full basement with recreation room, equipped kitchen, large enough for breakfast nook, all rooms large, ample closet space, screened porch, 1 block from shopping, ½ block from transportation. Walking distance to schools. Shown by appointment.

EXCLUSIVE WITH
HUBBARD REALTY CO.
OV. 6549. AL. 2096. OV. 1946.

ALEXANDRIA

We have houses ranging from $9750 to $12,000. Very good buys! 2, 3 and 4 bedrooms. Call us for appt. to show at your convenience.

MYRTLE COLLINS
AL. 2727. OV. 3733

ALEXANDRIA
Beautiful Old Town House
4 Bedrooms—4 Baths
LOVELY STUDIO OVERLOOKING THE POTOMAC RIVER
32-FT. DRAWING ROOM
FACING ATTRACTIVE FOUNTAIN IN THE WALLED GARDEN
$11,000 CASH REQUIRED
Shown by appointment only.

ASK-US? REALTY CO.
OX. 2659 GL. 1252

ALEXANDRIA
308 DUKE ST.
OPEN TODAY 2 TO 6

A charm of this home still exists; double living room, dining room, kitchen, 4 bedrooms, 3 baths, walled garden.

NELLE LOWE CASSEL
Realtor. AD. 2118. WI. 3136.

ALEXANDRIA, VA.

In exclusive Wellington Park Estates, this 3-bedroom brick rambler with combination living-dining room, bath, beautifully furn. kitchen with Bendix; garage; patio; large landscaped lot. Immediate occupancy. For appointment, TE. 7590.

ALEXANDRIA, VA
$8,950

This lovely 3-bedroom attached house is priced way below market price of today. It must be sold this week, as owner is moving. Modern in every respect. Easy financing with low down payment. TE. 3543.

ALEXANDRIA
TOWNHOUSE
429 S. LEE ST.
OPEN SUNDAY, 2 TO 6

AN ABSOLUTELY PERFECT HOUSE, NO DECORATING TO DO EITHER IN OR OUT. IT HAS BEEN TASTEFULLY DONE FOR YOU. SIDE HALL, LIVING ROOM, FIREPLACE, BUILT-IN BOOKSHELVES, DINING ROOM WITH BAY, SMALL COLONIAL PANES AND FRENCH DOORS OPENING ONTO SIDE GARDEN. BUTLER'S PANTRY. UNUSUALLY LARGE KITCHEN, 2 BEDROOMS AND LIBRARY WITH FIREPLACE OR ANOTHER BEDROOM, 2 BATHS; MAID'S ROOM AND BATH. THE CLOSET SPACE IN THIS HOUSE IS MORE THAN AMPLE AND MUCH MORE OF IT THAN IN THE AVERAGE HOUSE. A REAR GARDEN JOINS THE SIDE YARD AND BOTH ARE BRICK WITH FLOWER BORDERS.

$25,000

CHAS. R. HOOFF, INC.
216 PRINCE ST.
ALEXANDRIA, VA.
MRS. MARSHALL
TE. 3445 or home TE. 1392

ALEXANDRIA, VA.

Plenty of rooms for the large family. All-brick, center-hall Colonial. Living room with fireplace, dining room, large kitchen, den and screened porch on 1st floor; 4 bedrooms on 2nd and one large bedroom on 3rd. Full basement, hot-water heat, attached garage. Very reasonably priced to allow for necessary decoration. Terms to be arranged.

THE M. H. BARRY ORG.
ESTABLISHED SINCE 1912
REALTY ADMINISTRATORS
2206 MT. VERNON AVE.
ALEXANDRIA, VA.
AL. 0078 TE. 2442
The Old Reliable Office

Alexandria—Wilton Woods

De luxe Colonial brick. Big living room, 3 bedrooms, 2 baths, screened porch and breezeway connecting wing with garage and recreation room. High elevation, secluded, on approximately ½-acre tract; an extra ½-acre in rear of property also available. This home, owner-built in 1941, unique features throughout. Exclusive with

BOB DUNCAN
REAL ESTATE & INSURANCE
1420 Prince St., Alexandria, Va.
KI. 8-8015 or OV. 1010.

ALEXANDRIA
BRADDOCK HEIGHTS
3 BEDROOMS—1½ BATHS

This brick home is designed for comfortable living by a family with children.

1st floor, living room with fireplace, dining room, large equipped kitchen with ample breakfast table space; ½ bath. 2d floor, 3 large bedrooms and bath.

Storage attic, full basement with outside entrance and toilet. $23,000 with substantial cash.

HOLDEN & CO., INC., AL. 2200
106 N. St. Asaph St.
Established 1917
If no answer call
TE. 3775, OV. 1497 or TE. 7807

ALEXANDRIA
224 S. LEE STREET

Stately old brick house with garden overlooking Potomac River. Living room space, 20x40, dining room 18x24, large modern kitchen, lavatory; 2d fl., 3 bedrooms, 2 baths, library. Front and rear stairways. 3d fl., 2 bedrooms and bath. 6 fireplaces; General Electric oil burner; minimum upkeep, low operating costs. $42,500, terms. Open daily 4 to 6 or appointment. Mrs. Mathew Finn, DU. 1234 or TE. 8025.

ANNALEE HEIGHTS
FAIRFAX COUNTY
FALLS CHURCH, VA.

A community of individually styled 2 and 3 bedroom ramblers starting at
$8650
of FHA-VA approved. Settlement costs only for veterans. Drive out Lee Boulevard (U.S. 50) through Seven Corners, turn left on Annandale Rd. to Model home at Annalee Heights.

A limited number of these homes are still available.

DRUCKER & FALK
SALES AGENT

ARLINGTON
NO YOU HAVEN'T

seen a brick attr. home recently with 3 bedrms., tiled bath on 2d floor; liv. rm., din. rm., equipped kit. on 1st; full bsmt., gas heat; in a fine, convenient Arlington location for $11,950. And you won't, 'cause it's below market and will sell at once at this price. 'Nuff sed . . .

THE BRANT COMPANY
Wilson Blvd. at Rhodes. JA. 4-1600.

SALE, SUBURB, HOUSES 67

VIRGINIA

ALEXANDRIA

Historic section, town house for the connoisseur, restored to make maximum use of space and fine interior detail. 3 bedrooms, 2 modern baths, maid's room and bath. Priced $23,000. Call Mrs. Marsteller, OV. 0551.

Marsteller-McCabe & Co.
WO. 1966

ARLINGTON
CHERRYDALE

Very convenient location, 5 min. to Georgetown. An older type bungalow but sound as a chestnut, for only $10,950! 2 bedrms. and bath, lv. rm., din. rm., equipped kit.; full bsmt., oil heat; garage. Around the corner to stores, schools and bus.

THE BRANT COMPANY
Wilson Blvd. at Rhodes. JA. 4-1600.

ARLINGTON
HOME AND INCOME
$13,950

This well-located corner home is ideal for the family desiring income from their investment. 2d floor now bringing $120 per month. For complete details and appointment to inspect, call now.

TALMAGE WILCHER
Exclusive Realtors-Builders
1738 Wilson Blvd. JA. 8-8000

ARLINGTON
! RARE ITEM !

This brick home may have the floor plan you've been looking for. 3 bdrms., nursery, and tiled bath up; liv. rm. with fireplace, din. rm., equipped kitch., and dbl. den down. Full bsmt., oil h.-w. h. Priced to sell at once!

THE BRANT COMPANY
Wilson Blvd. at Rhodes. JA. 4-1600

ARLINGTON
RAMBLER

Charming home consisting of large living room with fireplace, lovely dining room, equipped kitchen, 2 bedrooms and 2 baths. Situated on a large lot and convenient to everything. Price $16,500.

EXCLUSIVE WITH
HUBBARD REALTY CO.
OV. 6549. AL. 2096. OV. 1946.

ARLINGTON
HONEYMOONERS!

We've just listed this quality brick bungalow, in very desirable Woodlawn Village. 2 bedrooms and tiled bath on 1st floor, large bedroom and knotty pine play area up. Living room with fireplace, dining room and kitchen. Entire home decorated in smartest colours! Fenced 150-ft. landscaped yard with tall shade trees and barbecue pit. Garage. Just placed on market, and the week's outstanding offering at $16,250. Call early.

THE BRANT COMPANY
Wilson Blvd. at Rhodes. JA. 4-1600.

ARLINGTON—SOUTH
3 BEDROOMS, 1½ BATHS
$15,500

A new white asbestos shingled home.

1st floor, living room with fireplace, dining room, equipped kitchen with breakfast space, bedroom and ½ bath.

2nd floor, 2 bedrooms and tile bath.

Full basement with outside entrance. $3000 cash.

HOLDEN & CO., INC., AL. 2200
106 N. St. Asaph St.
Established 1917
If no answer call
TE. 3775, OV. 1497 or TE. 7807

ARLINGTON
4 BEDRMS., 3 BATHS
$22,950
OPEN TODAY
3207 N. 19TH STREET

This is an unusual brick residence situated in the heart of North Arl., yet in a wooded and secluded setting. Just a few minutes from everything. The rooms are all large with 2 delightful screened porches in addition to a completely finished basement with maid's room, laundry room, rec. rm. with fireplace, plus built-in garage. This is a terrific value on today's fast-rising market and the owner (believe it or not) has reduced the price for immediate sale. Act now!

Open 2 to 6

To reach—Cross Key Bridge out Lee hwy., to Kirkwood rd. (at Hot Shoppe), turn left to N. 19th st., left to 3207.

TALMAGE WILCHER, INC.
EXCLUSIVE REALTORS-BUILDERS
1738 Wilson Blvd. JA. 8-8000.

ARLINGTON-FALLS CHURCH
FA. 3343
COMPARE—BEAT THESE!

(1) $9,500—2-bedrm. masonry, colonial, $950 cash for non GI, $80 mo., includes taxes. S. Arlington.

(2) $10,950—Charming new, 2 doubled bedrm. bungalow, big living room, fireplace; 65x150 lot; near bus, parochial school.

(3) $10,500 — Maybe $1,500 cash; 2-bedrm. bungalow, plus den, dining room, expansion attic, full bsmt.; on 1 acre; near Fairmount; 1-yr. old.

(4) $11,700—New 2-bedrm. rambler, garage; fireplace, dining rm., basement; ½ acre; Fairfax Courthouse; city utilities; near school and bus; $1,500 cash.

(5) $12,700—New 2-bedrm. brick and clapboard; big insulated 2nd floor; utility rm., 65x200 ft. lot; Falls Church; GI contract taken.

(6) $11,950—Clarendon; 2-bedrm. bungalow; 22-ft. living-dining combination; basement, decorated; this older bungalow is close to everything; GI contract taken.

(7) $12,900 — $1,500 cash, $90 monthly includes taxes; 3 bedrms., cozy brick bungalow, beautiful lot; S. Arlington, nr. Glebe rd., shopping, buses.

FA. 3343 for Value
PROVIDENCE REALTY FA. 3343

ARLINGTON COLONIAL
$18,950
OPEN SUNDAY, 1 TO 7
4201 7TH STREET SO.

Handsome detached brick home on a corner lot. 1st floor has reception area, living room with fireplace, dining room, modern equipped kitchen, 15-ft. den, screened porch, 2d floor, 3 twin sized bedrooms, and colored tile bath, excellent value and in perfect condition.

Directions: Out Columbia Pike to Taylor Street, just before you get to Barcroft Apts., right on Taylor to 7th St. and right on 1 blk. to property.

W. B. WRIGHT
Realtor—Builder
Exclusive
501 So. Glebe Rd. JA. 4-0550

ARLINGTON NORTH
COUNTRY CLUB GROVE

Large 4-bedrm., 3-bath, English type brick home; 1st fl., center entr. hall, liv. rm. 21x11, fireplace, built-in bookshelves, screened porch, attr. din. rm., 13x11, excellent kitchen opening on screened porch 26x11; 2d fl., 4 bedrms., 2 full tiled baths, master bedroom 18x12. Full bsmt., oil heat, large rec. rm., firepl., maid's rm., bath, built-in gar. Wooded lot. $25,750. First trust $17,600, payable $127.38, terms for balance.

LUCILLE COOK
FA. 3272 Exclusive FA. 4664.

ARLINGTON
LARGE HOME
4 BEDRMS., ½ ACRE—$17,950

This older-type home in excellent condition has country atmosphere, yet in a fast-growing beautiful community. It has garage, basement, large dining room, living room and kitchen. All bedrooms are good-sized. We think you will be delighted with the homey livability of this home.

OPEN SUNDAY—2 TO 6 P.M.
6605 LITTLE FALLS RD.
J. FULLER GROOM REALTY CO.
OX. or CH. 4487.

ASHTON HEIGHTS
BRICK BUNGALOW
Open Today 1 to 6 P. M.

3 bedrooms, all on 1st floor; living room with fireplace, full dining room with large fully equipped kitchen and bath; full basement, h.-w. heat, one-car garage; situated on a beautiful lot 75x110 and priced to sell today.

To Reach—Out Lee Blvd. or Pershing dr. to Garfield st. from Lee Blvd., turn right on Garfield to 3rd st., right on 3rd to house. From Pershing dr. to Garfield, left on 3rd to Open House.

J. WESLEY BUCHANAN
Radio Bldg., Arl., Va. JA. 4-1155

SALE, SUBURB, HOUSES 67

VIRGINIA

ARLINGTON
NEAR PENTAGON, NAVY ANNEX

6-room, bath row brick; living rm., dining room, kitchen, 3 bedrooms; $11,950, $3000 cash. Call owner for appointment. CH. 6140.

Aurora Hills Area
Open Saturday & Sunday
2 to 6
$15,950

An ideal location, 5 minutes to Pentagon, 3-bedroom brick home, 2 years old; living room with fireplace; full dining room, recreation rm., gas heat, lovely yard, plenty of shade trees.

To reach: South on Shirley Highway and Arlington Ridge Rd., left on 23d St., left on Kent St., right on 22d st. to Open Sign.

Daniel E. Ragalie
OT. 9410. 758 23d St. S. Arlington

AURORA HILLS
WITH VIEW OF THE CAPITOL
ON 1/3 ACRE

Charming modern custom built brick home in excel. cond. beautifully landscaped grounds, lovely terraces, patio and outdoor fireplace, entrance hall, large living room with mirrored fireplace and lovely picture window, adjoining paneled study, powder room, large gracious dining room, modern deluxe kitchen, attractive paneled breakfast room completes 1st fl. Deluxe master bedroom with tile bath, 2 other twin-sized bedrooms and deluxe tile bath, 13 closets, sundeck, etc., ground level, most attractive club room with stone fireplace, maid's room with full bath, attached garage. This beautiful home must be seen to be appreciated. Priced right, excel. financing, substantial cash.

Shown by appointment
Exclusive
N. C. GROVES
"Broker of Better Homes"
Rm. 203 Radio Bldg., Arl., Va.
OT. 7983 OW. 5721

AURORA HILLS

Brick, 3 bedrooms, 1½ baths. Living room with fireplace, dining room, kitchen, full basement, oil heat, built-in garage, screened porch. Conveniently located to schools, shopping, transportation and Government offices. Priced to sell. Down payment $7500. Shown by appointment only. Exclusively PURVIS REALTY CO., OT. 7481.

BEL AIR

250 Homes Under Construction

Choice Lots Still Available

ATTRACTIVE 2 BEDROOMS WITH EXPANSION 2D FL. ON LOTS OF APPROX. ¼ ACRE.

SEE AND APPRECIATE
$9900
$100 DOWN PAYMENT
TO VETERANS

Out Lee Blvd. (Route 50) to stop light, on Annandale rd., then left to Bel Air.

JAMES G. WARE, AGENT
CH. 5124
Open eves. aft. 6 and weekends

BERKSHIRE BECKONS
3 BEDROOMS, 2 BATHS

This immaculate home boasts a bedroom and full tiled bath plus walk-in closet on 1st floor; 2 bedrooms and bath on 2d floor; finished game room, large screened porch on east side of house off of dining room, for cool evening suppers and relaxation. Owner is rightfully proud of his velvety green back yard and garden. Priced at $18,500 with substantial cash required. OPEN FOR INSPECTION FROM 1 TO 6 TODAY. Drive out Lee Highway to N. Powhatan, right 1 block, then left 2 blocks and right to HOUSE.

The Hanes Co.
2040 Wilson Blvd. OW. 2061

Broadmont—Falls Church

In this much-desired neighborhood, we offer a custom-built home in new-house condition. 24-ft. living room, family-sized dining room, 3 bedrooms, 1½ baths, lovely well-equipped kitchen, large living porch, attached garage, semifinished recreation room with fireplace and lavatory. $22,500. Immediate possession. Excellent financing; $13,000 1st trust at 4½% available.

KATHERINA M. POSNER
CH. 4034. EXCLUSIVE. OT. 9292.

BURGUNDY VILLAGE
VETERANS

Open 10 Till Dark
Saturday and Sunday

108 UNDER CONSTRUCTION
75 SOLD

New 2- and 3-bedroom ramblers and bungalows with expansion attic, from $8850 to $9850.

$59 PER MONTH INCLUDES PRINCIPAL, INTEREST, TAXES AND INSURANCE.

$500 DOWN, INCLUDING SETTLEMENT COSTS

Living rm., din. rm. and bath; kitchen equipped with table top range, 7-ft. Westinghouse refrigerator, garbage disposall, washing machine and kitchen fan. Outside storage and garden tool room; 7200 to 11,900 sq. ft. beautifully landscaped lots.

DIRECTIONS: From Wash. out Rt. 1 or Mt. Vernon blvd. to Duke st. ext.. west on Duke st. approx. 6 blks. beyond Masonic Memorial to traffic light and Telegraph rd., left on Telegraph rd. approx. 7 blks. to our sign and entrance to Burgundy Village.

MILTON G. SMITH
BUILDER & DEVELOPER
1057 N. Glebe Rd. OW. 7200

Clarendon Bungalow
$13,250—BRICK

This 2-bedroom, bungalow only 6 months old, has fireplace, and a very nice lot, it is a lovely home, for an employed couple or small family, convenient to everything. FHA financed. Reasonably small down payment.

J. FULLER GROOM REALTY CO.
CH. or OX. 4487

COUNTRY CLUB

In this section of distinction, we offer an ultra modern Williamsburg Colonial, there is a spacious charming living room, 24x15, formal dining room, all electric kitchen including range, refrigerator, GE dishwasher, garbage disposal and exhaust fan. Also there are 2 bedrooms, and tiled bath on 1st floor; bedrooms and tiled bath upstairs, full basement with recreation room and ½ bath, side screened porch; one-car attached garage. Truly a quality home. $52,500.

ARLINGTON REALTY CO.
2204 Wilson Blvd., Arl. OW. 9300

FALLS CHURCH
OPEN 2 TO 7

3 bedrms.; full basement; 1 bedrm. and bath, 1st fl.; spic and span large kitchen; white picket fence incloses a beautiful yard with barbeque pit. WILL ACCEPT GI CONTRACT.

TO INSPECT: Out Lee Hwy. to railroad tracks at East Falls Church, cross tracks, turn sharp left on Fairfax Dr. to 6715 No. 19th and our sign.

ASK-US? REALTY CO.
OX. 2659 GL. 1252

FORESTVILLE, VA.

30 acres, 12 miles from D. C., in excellent neighborhood; near schools and shopping; 1½ acres woods, balance in pasture. Large frame, 2-story house; living room 17x13 with fireplace, dining room, kitchen, bedroom or den and bath; front and side porches on 1st floor; 2d floor, 3 large bedrooms, one with fireplace, plumbing in for 2d bath; coal h.-w. heat; bank barn, 30x90; 2 silos, chicken house, beautiful stream; $25,000, with large 1st trust available.

McCAY & McCAY
Realtors GL. 8675

SALE, SUBURB, HOUSES 67

VIRGINIA

FORT MEYER HEIGHTS—5 bedrooms, 2 baths, center-hall frame, oil h.-w. heat. Lot 100x100. Garage. McGEE KING. GL. 5273. CH. [illegible]

GROVETON
STONE BUNGALOW

Take over GI trust and get immediate possession of this nearly new suburban home; 3 bedrooms, tiled bath, equipped kitchen, Venetian blinds; stairway to expansion attic; stone fireplace, electric heat; 63x155 lot; $3000 down payment required. See it today.

THE M. H. BARRY ORG.
ESTABLISHED SINCE 1912
REALTY ADMINISTRATORS
2206 MT. VERNON AVE.
ALEXANDRIA
AL. 0078 TE. 2442
"THE OLD RELIABLE OFFICE"

GROVETON
FAIRFAX COUNTY

Brick Cape Cod, with 2 bedrooms and bath, living room, large screened porch, dining room, kitchen, full basement, oil h.-w. heat, 2 bedrooms, bath and sun deck on 2d floor; priced to sell at $18,950. Call AL. 3530.

EBNER R. DUNCAN CO.
REALTORS & INSURERS
916 Prince St., Alex. Va.

GROVETON
OPEN SUNDAY, 1-5

4 bedroom, Cape Cod, living room with fireplace, dining room, tile bath, kitchen completely modern including electric dish washer, garbage disposal, stove, refrigerator, auto washer, full bsmt. 85 gal. hot water heater, oil hot air heat, large wooded lot. Priced at $14,750.

DIRECTIONS. South from Alexandria on highway No. 1, turn left at highway patrol station, down hill to Oak dr. left to open sign.

ROGER W. SMITH CO.
311 So. Wash. st.
AL. 4629 or OV. 0771

Lynnhaven Subdivision

2-story brick row house, in excellent condition. Living room, dining room, modern equipped kitchen, 2 bedrooms, full tiled bath, full basement, recreation room and laundry tubs. Oil hot air heat; air conditioned. Price $9950. For full information call AL. 3530.

EBNER R. DUNCAN CO.
Realtors & Insurers
916 Prince St., Alex., Va.

LYON PARK
BEDROOM AND BATH 1ST FL.
2 LGE. BEDROOMS 2D FL.
BEAUTIFULLY EQUIPPED KIT.
LIVING ROOM WITH FIREPLACE
DINING ROOM. [illegible]

ASK-US? REALTY CO.
OX. 2659 GL. 1252

LYON VILLAGE
OPEN 2 P.M. TO 6 P.M.

Arlington's most sought after residential section affords a lovely 4-bedroom, 3 bath home for your inspection today. For convenience to transportation, schools and D. C., this location is unexcelled and will be particularly appealing to Navy or Army officers. We feel this Colonial has to be seen to be fully appreciated, so don't miss your opportunity to inspect one of Va.'s best values.

DIRECTIONS: Take Lee hwy. turn left on 20th st., follow to first intersection, right to 21st and our OPEN sign.

Town & Country Realty Co.
1211 N. Highland St.
OW. 4420. 10 till 6 today OW. 9426.

LYON VILLAGE
4 BEDROOMS, 3 BATHS
BEAUTIFUL BRICK COLONIAL
(OWNER TRANSFERRED)

Let us show you a charming, conveniently located pre-war, all-brick immaculate home, secluded, beautiful neighborhood, centre hall, large living room, marbled colonial fireplace, lovely full dining room, den with fireplace, lavatory, completely equipped kitchen, dishwasher, garbage disposal, lovely private screened-in living porch with wooded view —master bedroom, bath, 2 other bedrooms, bath, attractive bedroom to 3d floor, attractive ... bedroom, large storage room, lovely recreation room with fireplace. French doors open onto lovely patio, maid's accommodations, oil heat, attached garage, large, beautifully landscaped lot, well-landscaped. Priced for quick sale, owner transferred. Reasonable cash, balance like rent. Shown by appointment only.

EDWARDS REALTY
CH. 4733 Exclusive KE. 3-5858

McLEAN

Well-built home on a beautiful site of over an acre, 2 bedrooms, stairway to expansion attic, fireplace in living room, dining room, equipped kitchen and bath, full bright basement, built-in garage, large porch. Priced at $16,850. Call operator for Elmwood 325 or 322.

William H. Laughlin, Realtor
McLean, Va.

McLEAN AREA
3 BEDRMS.—2½ BATHS

Here is a lovely brick 3-bedroom house with 1st floor half bath on 1st floor, large living room, dining room, kitchen, fully equipped. Slate roof. ... in the Brookhaven area of McLean. The large lot is nicely shrubbed and the entire job is a new-house condition.

Asking price $25,000. Terms. This is another case of Navy officer with a house to sell otherwise the house will not be offered for sale.

Shown by appointment.

JOHN C. WRIGHT, INC.
OW. 8508.

N. ARLINGTON
3-Bedroom Ramblers

Living room, dining room combination; equipped kitchen, large lots, $12,950. GI's approved; $900 down.

Directions: Out Lee hwy. to N. Powhatan, turn right 4 blocks to open house.

MAC LINDSEY
75 N. Glebe Rd. CH. 6090, OX. 2211

N. ARLINGTON

$2500 cash will purchase this colonial brick, 3 bedrooms, living room, dining room, equipped kitchen, 2 bedrooms and tile bath on 2d floor, basement, nice lot, rear side screened porch; convenient to shopping and transportation. Shown by appointment. Call

SEWELL REALTY CO.
14 S. GLEBE RD. AT LEE BLVD.
OX. 0217 or GL. 1878
Open Daily, 8:30 A. M. to 9 P. M.

N. ARLINGTON
5-BEDRM. BRICK, EXCLUSIVE NEIGHBORHOOD.
$26,950—CASH $10,000.

Large living rm., with fireplace, attractive dining room, large kitchen with Bendix and garbage disposal, recreation room with fireplace and lavatory, etc. Garage. Large lot. Convenient to shopping. For appointment call Mr. Wallace.

MARCUM REALTY CO.
Shirlington Business Ctr. KI. 8-8600.

PIMMIT HILLS

3-bedroom homes; limited number available; low prices; $9,950; veterans, no down payment.

Drive out U. S. No. 50 or U. S. 211 to Falls Church, turn right on Route No. 7 (Broad st.) and continue 2 miles beyond traffic light to our sign on right.

EXHIBIT HOME
OPEN DAILY 4 TO 8 P. M.
Stanley R. Rowland Co., Inc.
REALTORS, 118 East Broad St.
Falls Church, Va. FA. 3333

CONTINUED ON FOLLOWING PAGE

SALE, SUBURB, HOUSES 67

Continued From Preceding Page

VIRGINIA

VIENNA RAMBLER
$1,200 DOWN—G.I.
¾ acre, beautiful lot, 2 bedrooms, bath, paneled living room, dining room, modern equipped kitchen, bath, full basement, outside entrance. $65 monthly.
ALLEN REALTY, FA. 4400

RAVENWOOD RAMBLER
THIS NEW RANCH-TYPE HOME WILL BE ON DISPLAY ALL DURING THE MONTH OF AUGUST. 70 FT. LONG OVER ALL, ON A LANDSCAPED PLOT OF ABOUT ½ ACRE: STONE AND BRICK USED IN THE CONSTRUCTION, PLUS PICTURE WINDOWS FROM FLOOR TO CEILING. AMPLE STORAGE. AMPLE LIVING SPACE. 3 BEDROOMS, 2 FULL BATHS, A PORCH, SCREENED IN; A VERY LARGE PATIO. THE GARAGE HAS ROOM FOR A WORK BENCH. OF COURSE, ONE CAR, TOO. THIS HOME IS ECONOMICAL TO KEEP AND EASY TO BUY. 3 MODELS TO CHOOSE FROM. WE ARE NOW TAKING ORDERS FOR 30 HOMES PRICED TO SELL FROM $26,500 AND UP.
OPEN SATURDAY & SUNDAY
TO REACH: CROSS LINCOLN MEMORIAL BRIDGE, WEST ON LEE BLVD. TO 7 CORNERS, SOUTH ON LEESBURG PIKE (ROUTE 7) TO THE ENTRANCE TO RAVENSWOOD, RIGHT TO OUR OPEN SIGN.
NUMBER 74, JUNIPER LANE
EXCLUSIVE
Ravenwood Realty Co.
Realtors
FA. 2975 FA. 2970

WARRENTON
8 rooms, 6 fireplaces. Lovely old home orig. built about 1790. Approx. 5 acres beautifully landscaped. $47,500
DOROTHY C. McCOY
Warrenton 1090

WESTMONT
Near grade and junior high school on quiet street. Living room dinette, equipped kitchen. 2 bedrms, bath on 2d fl. Recreation or 3d bedroom. Flagstone patio. Convenient shopping and transportation.
N. C. HINES & SON
COURTHOUSE SQ. OW. 9020.

Woodmoor—Silver Spring
322 BRANCH DRIVE
OPEN SUN., 2 TILL DARK
Custom built bungalow on large level lot convenient to public and parochial schools. Consists of living room with fireplace, full dining room, kitchen, 2 twin size bedrooms, bath, large screened porch, full basement with outside entrance, expansion attic for 2 additional bedrooms, slate roof, hot water heat.
DIRECTIONS: Out Colesville Rd., right on Old Bladensburg Rd., left on St. Lawrence, left on Bieber, right on Branch to open sign. Call Mrs. DeWitt, RA. 8422 with
RUTLEY & BAIR, ST. 2911

YATES GARDENS, ALEX.
413 FRANKLIN ST.
OPEN TODAY, 2 TILL 6
3-bedroom corner brick, tile bath, home; liv. room, fireplace; din. room, kit., garbage disposal plant; floor-to-ceiling windows first floor; Venetian blinds throughout; full basement (enclosed comode); gas A.-C. heat, large walled-in garden. Priced at below cost to owner.
E. A. HERNHOLM
Exclusively. AL. 7411

OPEN TODAY, 2 TO 6
Falls Church Colonial
Situated on large well-landscaped shaded lot, in exclusive section; very lovely 2-story brick, in immaculate condition. 1st floor contains large living room with Colonial fireplace with 13x22 side screened porch, adjoining family-sized dining room, spacious de luxe equipped kitchen and ½ bath. 2d floor, master bedroom with wardrobe closets, 2 other ample sized bedrooms and tiled bath. Full basement with outside entrance and ½ bath; attached garage. Priced at $22,500. Immediate possession.
Directions: Drive out Lee Highway to Broad st. in Falls Church, left to Noland st., left 1 block to Midvale left to 212 Midvale and Open sign.
C. L. Hanowell Co., Realtor
FA. 8777. FA. 7193. FA. 5513.

$12,750
GI APPROVED
Convenient Brandon Village provides the setting for this charming brick Colonial home, featuring living room, dining room, equipped kit., screened side porch, 2 bedrooms, tile bath, full basement; $1300 cash down payment to qualified veteran.
YEONAS REALTY
GL. 2100. OX. 1243.

MARRIED OFFICERS OF ARMED FORCES
CALL OFFICE OF
Maj. Gen. D. R. Nimmer
U. S. MARINES, RET'D.
FOR VA. HOMES IN
AURORA HILLS
BEVERLY HILLS
ARLINGTON
AND ADJ. AREA; ALSO HOMESITES
DAVID R. NIMMER
COMPLETE REAL ESTATE SERVICES
FOR VA., D. C. AND MD.
108 N. Patrick St., Alex., Va.
OV. 6413—AL. 4925.
Eves., TE. 0504.

NEAR CLARENDON
HOME AND INCOME
On 1st floor; 25-ft. living room, dining room, kitchen, 2 large bedrooms and bath; 2d floor apt. pays monthly payments.
N. C. HINES & SON
Courthouse Square OW. 9020

Lovely Ashton Heights
This beautiful home is in an excellent location and located on a beautifully landscaped corner lot. First floor consists of 23-ft. living room, large dining room, bedroom, full bath and pine paneled den, completely equipped kitchen, side screened porch. On the second floor there are 2 twin-sized bedrooms, and abundance of closets, built-in cabinets, full tiled bath. Completely redecorated. Full basement with large attractive recreation room and bar. Attached garage. Price $28,500.
ENZOR REALTY CO.
3501 N. Wash. Blvd.
CH. 1000. OX. 2234.

SALE, SUBURB. HOUSES 67

VIRGINIA

R-A-M-B-L-E-R
Sparkling and white on large corner lot. Center hall entrance. Large spacious living room with fireplace, dining room, center hall plan to 2 nice bedrooms, yellow tile bath. A jewel of an equipped kitchen. Don't wait on this one!
N. C. HINES & SON
COURTHOUSE SQ. OW. 9020.

BRICK CAPE COD
ONLY $16,000
2 bedrooms and bath on 1st floor; basement and detached garage; finished expansion attic; large landscaped lot. Call
SNIDOW & COLE
OW. 2220. If no answer, DI. 8843.

Williamsburg Colonial
5 LOVELY ACRES
3 minutes to Shirley hwy., 10 minutes to D. C., convenient to everything, custom built for present owner. 7 spacious rooms, center hall 24-ft. living room with fireplace, bedroom, ½ bath on first fl. A dream electric kitchen and breakfast nook, basement oil h.-w.h. Several choice building lots. A good place to live.
DILLON LAND CO.
1112 Hillwood Ave., Falls Church, Va.
FA. 1259 FA 3777

BARGAIN, $9800—May GI, 5% down; 2 bedrooms, cb. bungalow, porch, picture window; basement, kitchen fully equipped; Bendix; oil auto. heat. On lovely 80x120 corner lot, 2 blocks of Jefferson Village shopping center. Needs decorating.
THE BRANT COMPANY
Wilson Blvd. at Rhodes St. JA. 4-1600

$15,950
There's no nicer home available in Alexandria in this price range. Convenient to everything, having lovely living room with fireplace, family-sized dining room, completely equipt. kitchen on 1st floor; 2 very large bedrooms and fully tiled modern bath with loads of closet space on 2d flr. Basement has all windows above ground and outside entrance with complete bath; suitable for extra sleeping room; beautifully planted grounds and entire property in A-1 condition. Shown by appointment.
Duborg Construction Co.
OV. 2148.

BRICK CAPE COD
4 BEDROOMS, 1½ BATHS
$15,950
Truly a real value on any market. 1st floor, bedroom and ½ bath; 75x150 level fenced lot. Full basement. Located in McLean; close to shopping and schools. Approximately $5000 cash.
THE HANES CO.
2040 Wilson Blvd. CH. 6969.

NEAR GLEBE & SHIRLEY
$500 CASH
to GI or non-GI. Brick, 2 bedrms. and bath, liv. rm., din. rm., kitchen, full bsmt., oil h.-w.h. So much better than rent receipts, yes?
THE BRANT COMPANY
Wilson Blvd. at Rhodes. JA. 4-1600.

4-BEDRM. RAMBLER
NEAR SHIRLEY HIGHWAY
$22,500—CASH $6,000
If you do not mind being isolated, from buses, schools and shopping and do not object to the use of a gravel road then let's see this one! It has a 48-ft. living rm., 33-ft. fireplace, 14-ft. picture window, modern electric kitchen, 2½ baths, spring water and septic tank. 1 acre wooded lot. Other nice homes will be built in this section. For appointment call Mr. Wallace.
MARCUM REALTY CO.
Shirlington Business Ctr. KI. 8-8600.

WHILE THEY LAST
PRICED TO FIT
YOUR PURSE AND PURPOSE
$10,500 — 5-room, 2-story detached home, gas heat, level yard fenced; close in; $2500 cash.
$11,350—5-room brick; nr. Pentagon; game room; oil heat; fenced yard; $1850 cash.
$16,250—all on one floor brick home, level lot, gas heat; close in; good terms.
$18,950—3-bedroom brick, 2 baths, screened porch, basement, level lot, new, 60-day possession. Reasonable terms.
$23,950—Center-hall rambler; 3 bedrooms, 2 baths; basement; excellent neighborhood; new, GI-approved, 60-day possession.
$32,500—Charming 3-bedroom, 2-bath English brick; 1st-floor den with fireplace; tiled lavatory, all-electric kitchen, game room and basement with fireplace; built-in garage, screened porch, stone patio, 75x150 wooded lot; exclusive neighborhood; convenient terms.
CALL OUR OFFICE PROMPTLY
SALES REPRESENTATIVE
WILL ARRANGE APPOINTMENT
DICK BASSETT, REALTOR
"Specializing in Va. Since 1926"
CH. 5057 CH. 4311

"FIDDLER'S GREEN"
ON APPROXIMATELY 14 ACRES
Charming remodeled home with a quaint guest cottage consisting of living room with fireplace, bedroom, bath and kitchen, large picture windows main house; original house built 1870, 1st flr., living rm., library, bath, dining rm. kitchen, laundry, front porch; 2nd flr. has 3 bedrms.; part basement; oil heat. Land, 1,000-ft. frontage 800 ft. deep on hard-surface road; farm with small greenhouse, chicken house. Land principally in grass, pine seedlings, berries, grapes and other friuts. Located near McLean, Va., 14 miles Dupont Circle. Price, $26,500. Shown only by appointment.
Romye Lamborn, Realtor
EXCLUSIVE AGENTS
OT. 8586. OT. 8035.

POTOMAC RIVER FARM
OVER 300 ACRES
Owner must sell account illness this delightful close-in charming property, perfect for cattle, horses, or country estate, 4000-ft. river frontage, must be seen to appreciate the value. Would make excellent close-in farmette estates. Priced under market value, of river property. For quick sale. Shown by appointment only through
EDWARDS REALTY
CH. 4733 Exclusive KE. 3-5855

BARGAIN
$9,950
Brick Cape Cod, 2 bedrooms and bath, living room, dining room, kitchen; porch, full basement, oil h.-w.h. Detached garage, excellent financing. Owner will take first trust $7,000. Only $2,950 cash. Shown by appointment only. Exclusively.
PURVIS REALTY CO., OT. 7481

RECENTLY DOLLED UP
2-bedroom white Colonial in convenient Arlington location on a dead-end street. Just the spot for the young child. Immediate possession, $1700 down and $77 per month including taxes and insurance—much better than paying rent.
Arlington Realty Co.
2204 Wilson Blvd., OW. 9300

CHURCHILL
2 and 3-Bedroom Ramblers
$9600 TO $10,500
NO DOWN PAYMENT
FOR VETS
DUE TO UNEXPECTED TRANSFERS WE HAVE SEVERAL SELECT LOTS AVAILABLE. WE HAVE NO WAITING LIST, SO BE THE FIRST TO CALL OW. 9090
Real Estate Service, Inc.
4763 Lee Hwy., off Glebe rd. OW. 9090.

NEAR NAVY ANNEX
Be first to inspect this attached 3-bedroom brick home, in a most convenient close-in location. Living room with fireplace, dining room, equipped kitchen, full basement with oil h.-w. heat, 2 porches, priced at only $11,950. GI contracts invited.
ARLINGTON REALTY CO.
2204 Wilson Blvd. OW. 9300

SALE, SUBURB, HOUSES 67

VIRGINIA

IT'S DIFFERENT
Individual white brick bungalow, located near Wilson blvd. and Glebe rd. 5 spacious well arranged rooms, plus bath and equipped kitchen, large front porch, full basement, stairway to storage attic, total price, $13,950.
ARLINGTON REALTY CO.
2204 Wilson Blvd. OW. 9300

FURNISHED
$9,950
Attractively decorated 2-bedroom Colonial, beautifully furnished spacious liv. rm., dinette, kitchen; set high with a view. For appt. call
N. C. HINES & SON
Courthouse Square. OW. 9020.

White Columns Farm
28-Acre Farming Estate
35 Min. D. C. Via Dual Highway
Transportation Available
900-ft. frontage on highway with white board fences and crossfences. Owner's residence, tenant house, large solid oak barn; built by Department of Agriculture specifications. One-rm. guest cottage.
Main house was remodeled and modernized a few years ago under the supervision of a prominent Williamsburg architect. House sets well back from highway affording a pleasant view of the distant mountains and countryside.
1st floor—Attractive open porch with tall columns, center hall, 30-ft. living room, fireplace, dining room opening on large porch; ½ bath; a modern equipped kitchen, large bedroom and tiled bath.
2d floor; 3 large bedrms. and bath; pull-down stairs to attic. House is decorated in the Williamsburg manner; insulated and weather-stripped. Part basement, oil ht.; laundry. Price $45,000
Romye Lamborn, Realtor
Exclusive Agent
OT. 8586 OT. 8035

HIGH ON A HILL
$13,950
Overlooking rolling wooded area in close-in N. Arlington, this attractive frame home in excellent condition has 24-ft. living room with fireplace, 16-ft. dining room, large kitchen and breakfast room on 1st floor; 2 nice bedrooms and bath on 2d floor; full basement. Immediate possession. Approximately $4000 down required.
J. WESLEY BUCHANAN
Radio Bldg., Arl., Va., JA. 4-1155

BRICK BUNGALOW
$13,000
High on Arlington hillside, this fine brick bungalow has 2 bedrooms and bath, living room with fireplace, separate dining room and equipped kitchen on 1st floor, full basement includes playroom, expansion attic. Clean, bright and cool. By appointment.

BRICK RAMBLER ON LOT 100x125 FT.
This 3-bedroom rambler, 1 year old, has garage, large living-dining room combination with fireplace, large equipped kitchen, beautiful finish, storage attic. A fine home in a beautiful section.

BRICK COLONIAL
LYON VILLAGE
Large brick Colonial in this superb section has 3 bedrooms upstairs with tiled bath, living room with fireplace, fine dining room, equipped kitchen; side porch downstairs, rec. room in full basement. Attached garage. Newly decorated. $23,500.
MANNAS REALTY CO.
2116 Wilson Blvd. GL. or OX. 2784

NON-GIs
Assume a GI 4% loan, with low monthly payments already set up; we have several 2-bedrm., semi-detached brick houses, some on corner lots; all almost new, and with many additional improvements; $600 to $2000 down and immediate possession.
Curtis E. Martin, Inc.
120 S. Royal, TE. 0233, AL. 6815

SOMETHING NICE
Beautiful brick bungalow with 5 spacious well arranged rooms, plus tiled bath; rear screened porch, full basement with outside entrance, finished stairway to expansion attic; beautiful lot, 90-ft. frontage, 228-ft. deep; entire property in immaculate condition, $3450 cash and $90.75 per month, including taxes and insurance will buy you this lovely home.
ARLINGTON REALTY CO.
2204 Wilson Blvd. OW. 9300

Bulging With Character, Charm & Livability
In well established, secluded neighborhood with trees and shrubs galore, walking distance to all schools. 18x14 living room, full-sized dining room, 3 bedrooms, stairs to attic; built-in garage, flagstone patio, huge screened porch, lovely fenced back yard. Good neighbors and all around good living. This home of charm will not be "for sale" for long at $22,950.
We're holding OPEN HOUSE today from 1 to 6 at 4404 N. 17th St.
The Hanes Co.
2040 Wilson Blvd. OW. 2061

G.I. SPECIAL
Attrac. bungalow on ½ acre corner lot; in excel. new subdivision. Nr. Shirley hwy. Liv. rm. 2 bedrms. bath and equip. kitchen on 1st fl., with huge expansion attic, full basement. Price $13,000. 10% down.
MYRTLE COLLINS
AL. 2427 OV. 3373

FOR SALE AT PUBLIC AUCTION, SATURDAY, 12:30 E.S.T., AUGUST 12TH, AT COURT HOUSE, WINCHESTER, VIRGINIA
12-room country home on mountain overlooking Shenandoah Valley, all modern conveniences, oil heat, property includes 31 acres of timber, 3 commodious cabins, excellent spring and fish pond, 75 miles from Washington, ideal for summer camp resort or year round home.
FOR INFORMATION
CALL WINCHESTER 3489

WHITE RAMBLER
On a ¼-acre lot beneath a wealth of shade located in one of our finest suburban sections. There are many Army, Navy families. The rest of the community is made up of young professional people. There are 3 bedrooms, ½ bath in master bedroom, the other bath is located conveniently between 2 bedrooms, studio, living room with charming modern fireplace separates dining area. Nice equipped kitchen, huge basement. Total price, $21,500. Ramblers are scarce, so hurry on this one!
ARLINGTON REALTY
2204 Wilson Blvd. OW. 9300

½-ACRE
$12,500
Colorful and picturesque bungalow has 18-ft. liv. rm. with fireplace 2 bedrms., tile bath, electric range, refrigerator and Bendix. Civilian may assume GI loan.
THE BRANT COMPANY
Wilson Blvd. at Rhodes. JA. 4-1600.

AN UNUSUAL HOME
Very fine 4-year old home in exclusive Virginia Forest. 15 minutes from the District. Large living room with fireplace, dining room, equipped kitchen, den and powder room 1st floor; 3 bedrooms, 1½ baths up; mahogany paneled recreation room with fireplace, flagstone patio, large inclosed yard with trees and detached garage. $7,000 cash will handle. Shown by appointment only.
G. C. KEELER, REALTOR
2018 Mt. Vernon Ave., Alex. TE. 2760

SALE, SUBURB, HOUSES 67

VIRGINIA

WHITE COTTAGE, $10,500—5 rms., part basement; large lot; close to bus; Falls Church area. Will try G.I.
ARFAX REALTY, FA. 1450.

CENTER FALLS CHURCH
$18,500
Older home. Beautiful ½-acre lot. 4 bedrooms and bath. Convenient to schools and churches. Shown by appointment. Call Miss Hinds.
EASTMAN & SEAY
Realtors FA. 2620

3 BEDROOM COLONIAL
BEAUTIFUL GARDEN
An excellent older frame house, located in Lyon Park area and situated on a lovely level lot, 100x110; detached garage, scr. porch; close to D. C. and all conveniences.
J. WESLEY BUCHANAN
Radio Bldg., Arl., Va. JA. 4-1155

5 Acres & Stone House
15 miles from D. C. on good road, owner unable to finish oweing to illness and offers at bargain price. House has 4 bedrooms, 3 baths, full basement. On level landscaped 5-acre lot. Double garage.
MYRTLE COLLINS
AL. 2727 OV. 3733

6 Room House on 5 Acres
Near Shirley Hwy.
This is an owner built prewar house with a fine large kitchen, dining room, living room, entrance hall, bedroom and lavatory on the 1st fl. and 2 large bedrooms, tile bath and 2 storage rooms on the 2nd fl. It has oil heat and sits on a hill with a pleasant outlook. It has many community advantage and is within 15 minutes of the Pentagon, yet there is plenty of room for horses and other hobbies. Price $24,750, $7,000 down.
MASON HIRST
Annandale, Va. Phone FA. 7447.
Closed Sundays

$12,500
WILL TRY GI
Brand-new brick and stone veneer Cape Cods. Some with 2 bedrooms, some with 3 bedrooms; located in Belle Haven Country Club area in the new Alexandria. 10% cash down payment to qualified veterans. For additional information and appointment to inspect, call
YEONAS REALTY
GL. 2100. OX. 1243.

BRICK BUNG., Falls Church, large liv. rm., din. rm., equip. kit., 2 bedrms. and tile bath, full expansion attic and large bsmt. with gas heat. Nice lot. Full price, $12,650, with $2400 down. TOWN & COUNTRY REALTY CO., OW. 4420, 9 till 9. OW. 9426.

NEW BRICK HOME
$18,950
Located in nearby Arlington on choice level lot; among the many fine features; 1st floor, bedroom and tile bath; 2 bedrooms and full tile bath on 2nd floor; living room with fireplace and attractive bay window; ½ bath in basement; fine construction; $12,000 first trust available; $3,500 cash will handle.
ENZOR REALTY CO.
CH. 1000. Wash. Blvd. OX. 2234.

NOW UNDER CONSTRUCTION IN SHIRLEY WOODS
Arlington's finest restricted subdivision of 105 all-wooded lots, near Washington Golf and Country Club. 5 more of those fine homes characteristic of this community, which is very convenient to churches, schools and transp. An ideal spot for gracious happy living among fine neighbors (32 of them already), where each house is individually tailored to its lot. There are ramblers, Cape Cods and Colonials. You're invited to visit us over this weekend, and to save hundreds of dollars by purchasing one of the 5 homes mentioned, and at the fixed price, as materials were purchased in advance. Or you may select your homesite now and have us build for you later, for which we have a special arrangement.
L. S. HURLEY
2700 No. Brandywine St., Arl.
OW. 1234.

CANOPY OF SHADE
51-FOOT RAMBLER
100x200-FT. LOT
Gather around the practical corner fireplace, or relax in the paneled den. At bedtime you can choose any of the 3 twin-sized bedrooms, junior has that extra ½ bath, while pop is shaving, mom has that modern spacious kitchen, just a step away for the full dining room. All this can be yours within 60 days. Make a special appointment to peek in the attractive bay window or any of the picture windows. You'll love it! You'll buy it! At $21,950. Lots of cash required.
Real Estate Service, Inc.
4763 Lee Hwy., off Glebe rd. OW. 9090.

OPEN TODAY
825 WASHINGTON AVE.
$10,950
2 bedroom brick bungalow with full basement and expansion attic, lot 60x120; must be sold today. Attractive terms. Mr. Hal Hughes on premises, 2 to 6. To reach: Cross Memorial Bridge out Lee Blvd., 1 block past Jefferson Village shopping center to Westmoreland St., turn right 1 block to Washington Ave., left to 825.
TALMAGE WILCHER, INC.
Exclusive Realtors, Builders
1738 Wilson Blvd. JA. 8-8000

TOWN HOUSE WITH ACREAGE
WARRENTON, VA.—$49,000
(60 MINUTES FROM WASHINGTON)
Attractive 8-room Colonial home, with all large rooms; every modern convenience; planned for gracious living; 7 fireplaces and 4-car garage; 4 acres of beautifully landscaped grounds; present gardener available to new owner; terms; $25,000 cash; balance in 1st trust to owner.
R. L. KANE, INC., Realtors
King and Washington Sts., Alex., Va.
Phone AL. 3013. Night, TE. 5241.
(Other Brokers' Cooperation Invited)

GRAB YOUR HAT
It's going fast! Small frame bungalow with 2 bedrooms, conveniently located in N. Arlington, total price only $6350 with $2000 down. Owner will take trust. REPEAT, $6350. Call right away.

HOME & INCOME
Bungalow-type with large living room, full dining room., table-sized kitchen, 2 bedrooms plus den and bath on 1st floor; 3 bedrooms and bath apt. on 2d floor rents $65 per month unfurnished. Conveniently located in N. Arlington on lot 50x232. Can be had for $14,950.
Will Accept GI Contract.

LOVELY TRIO
3 new large brick Colonial homes in N. Arlington being completed; 3 bedrooms, 1½ baths, full basement, garage, 2 priced at $23,500. One for $22,000. Call today for full information and appointment to see.
LURIA BROS.
2300 Wilson Blvd., Arl. OW. 8500

"OPEN TODAY, 2 TO 7"
808 N. IRVING ST., ARL., VA.
This older large frame house has everything. 1st fl. bedroom and bath, 3 bedrooms and bath on 2d fl. Lot 75x125, 2-car garage. Close to schools, shopping and transportation. $18,950.
To reach: Out Wilson blvd. to Irving st. (Clarendon Circle), left 2 blocks to Open Sign.
STEPHEN B. GREY
2040 Wilson Blvd. JA. 2-1162
or OW. 6402 or Your Broker

SALE, SUBURB, HOUSES 67

VIRGINIA

COUNTRY HOME IN VIRGINIA
45 MILES FROM WASHINGTON
1790 ivy-covered stone house, traditionally restored. Gardens expensively landscaped. Original floors, hand-carved woodwork 5 fireplaces, 11 rooms, 5½ baths, vapor heat, swimming pool and bathhouse, 2-car stone garage, bank barn, 135 acres, rock walls and board fences. Price $55,000. Phone Leesburg 115-J-1.

BY OWNER
Virginia Forest, 3-bedroom rambler, spaious rooms, beautiful lot, high elevation, tall trees, terrace on rear, full bsmt. Asking $21,500. FA. 7970.

SMALL ESTATE
Charming 4-bedroom, 2-bath, center-hall home on approximately 1 acre of ground within walking distance of the Potomac and 3 miles to White House. Large screened porches overlooking wooded area. Ideal place for children. Fully equipped, 2-car garage. Price, $34,000. Terms.
LINDSAY D. SEIGFRIED
CH. 7322. GL. 6613.

BRICK RAMBLERS
Open Today, 2 TO 7 P. M.
Directions: Out Route 50 4 miles past Seven Corners, look for Boulevard Estates
These homes have a living room 20½x12½ with fireplace, 3 larger than average bedrooms, kitchen with double cabinets, electric range, double sinks, 9.1 cubic ft. refrigerator, exhaust fan, formica work table, separate dining room, oil painted walls, venetian blinds, rock wool insulation, 52-gallon hot water heater, Hollywood style bathroom, Crane fixtures, flagstone terrace. $18,500 up. GI, FHA and conventional financing.
AL BAKER & SON, INC.
Realtors, 116 S. St. Asaph St., Alex., Va. AL. 6644, TE. 7343

2-BEDRM. BUNGALOW
$11,950—CLOSE IN
This bungalow is only one year old, vacant and near Clarendon. Nice location for a small family or a working couple.
J. Fuller Groom Realty Co.
OX. or CH. 4487

COUNTRY HOME COUNTRY LIVING
This 3-bedrm. asbestos shingle Colonial home, with several large rooms throughout and with over a ½-acre lot and large maple trees, offers the opportunity you've been looking for. Call OW. 9090.
Real Estate Service, Inc.
OW. 9090
4763 Lee Hwy. off Glebe Rd.

BUNGALOW, Falls Church, excel. cond. This modern home has liv. rm., large kit. (equip.), 2 bedrms. and bath, a fenced back yard and many extras. Full price, $10,750, with $1700 down and payments of $63.50 per mo. TOWN & COUNTRY REALTY CO., OW. 4420, 9 till 9. OW. 9426.

BRICK BUNGALOW. Number 95, brand new, $2,000 down. Living room 21x13, lot 75x256, equipped kitchen, 2 large bedrooms, well landscaped; close to schools and shopping.
J. T. MOTON REALTY, INC.
2415 Mt. Vernon Ave., Alex.
OV. 5900. 'til 9 P. M.

MOVE RIGHT IN
Open Today—1 to Dark
Vacant, completely redecorated, available immediately, superb, close-in location. Semi-det., on excellent level lot. New heating unit, Venetian blinds, copper plumbing. Also new stove and refrigerator. 3 good sized bedrooms, good financing available!
Directions: Over Key Bridge, and out Wilson Blvd., to Veitch St., right to 1720.
POMPONIO REALTY, INC.
OW. 6660. Eves. WO. 7633.

New Bungalow, $10,250
Two good-size bedrooms, full tile bath, large living room with fireplace, completely equipped kitchen; oil hw heat, Bendix washer; large lot with trees. Approved for GI financing with $500 down to qualified veteran.
JOHN W. MULROY
99 Hillwood Ave., Falls Church
FA. 8322. Eves. FA. 9379.

MOVE IN TOMORROW!
Spacious rooms make for gracious living in this 2-bedroom secluded home. High, cool, close in and rustic 24 ft. living room with fireplace; 15 ft. dining room, kitchen with breakfast nook, full basement, o.h.w. heat, excellent condition. $13,950; $4000 cash, $100 mo. Carroll Bickle, street floor. Radio Bldg., OW. 8220.

IN VIRGINIA IT'S
Chauncey Realty Corp.
AL. 2737, TE. 4828. Eves., OV. 2642

CAN YOU TOP THIS?
Brick colonial less than 2 miles from Key Bridge. 4 bedrooms and bath upstairs, bath on 1st floor, plus living room, dining room, equipped kitchen. Full basement with knotty pine recreation room. Immediate sale price, $14,950.
ARLINGTON REALTY
2204 Wilson Blvd. OW. 9300

COLONIAL ALEXANDRIA
NEAR CHRIST CHURCH
608 CAMERON ST.
An opportunity buy—one of the oldest homes which has provided gracious living for over a century amidst historical landmarks in our Nation's history, ½ block from Christ Church, 1 from King st. Its location also promises substantial appreciation in value with the passing of time. Comfort combined with charm exists in the large living room, the library, dining room and 5 bedrooms, fireplace in each room, 2 complete baths, oil h.-w. heat, brick construction, 4 car brick garage.
OPEN FROM 2 TO 6 P.M.
SUNDAY
EBNER R. DUNCAN CO.
Realtors & Insurers
916 Prince St., Alex., Va. AL. 3530

THE "GARBO"
Hate kids, hate noise, hate dogs, hate people?
Love woods, love nature, love to be alone?
Then see this rambler, located on a large wooded lot, 25 minutes from D. C. 3 bedrooms, tiled bath, huge living room, separate dining room, large equipped kitchen, full basement with outside entrance; garage with connecting breezeway. Many other fine features too numerous to list, so call us to see this early!

REAL PROPERTY
See this brick bungalow, on a high location and very convenient to everything. 2 bedrooms and tiled bath on 1st floor; living room, dining room, equipped kitchen, full basement, attic 75% completed for 2 extra bedrooms, so get your hammer and saw and call us to see this lovely bungalow with a GI loan that you can assume.

5 ACRES
AND A MILE VIEW
But only 6 blocks to bus this fine home has bedroom and ½ bath down, 2 huge bedrooms and bath up; space for nursery or dressing room off each bedroom, 25-ft. living room, 14x14 dining room, breakfast nook, screened porch; an unusual value, near Annandale. Price $24,750.

CLEAN, COOL & HOMEY
Is all brick, large living room with fireplace; family size dining room, beautiful kitchen, 3 bedrooms and tiled bath up; full basement with bath, large screened porch. Lovely shaded yard. Suburban surroundings, but close to school, bus and shopping. Priced at $19,750.

DE LUXE HOME
$10,950
See this 2-bedroom rambler with colored tiled bath and fixtures, Roman brick fireplace, picture window in living room, ideal home for a couple looking for a quality home at low cost.
Real Estate Service, Inc.
4763 Lee Hwy., Off Glebe Rd.
OW. 9090

SALE, SUBURB, HOUSES 67

VIRGINIA

HOME PLUS INCOME
CLOSE TO EVERYTHING
This choice location with lovely surroundings belies the fact that it's income property. Live on 1st floor with 2 bedrooms full bath, dining room, kitchen and inclosed porch; income from 2d floor bedrooms and basement apt. should allow you to live rent free. Will sell this weekend for sure at only $19,950.
OPEN FOR INSPECTION 1 TO 6 TODAY at 1741 N. 17th st. (1 block east of Colonial Village).
The Hanes Co.
2040 Wilson Blvd. OW. 2061.

VALUE RECEIVED
In these 2-bedroom homes, brick, in Vienna, full basement, expansion attic, only $12,000. Rambler in McLean. Full basement. GI price, $13,500.
EASTMAN & SEAY
Realtors FA. 2620

ONE IN A MILLION
STRIKE 3 ON THE CRITICAL
Just listed today. This home comes very nearly to that dream of a perfect house. It's a beautiful English brick, center hall clear through the house. Vestibule entrance has 2 roomy closets, 14x22 living room with fireplace, family-size dining room, a large 12x12 kitchen with plenty of cupboards, dishwasher, garbage disposal and an 8x8 breakfast room. Bedroom 12x13 and a tile bath. Screened-in porch that really gives you a view. Upstairs there are 2 huge bedrooms, 13x24 each and a bath. A big basement. Also garage; a yard 80x150. The seasoned big timber supports throughout the house are unusual. At $26,950 we consider it one of the best buys available, especially in its desirable location.
J. Fuller Groom Realty Co.
OX. or CH. 4487

217 S. LEE STREET
ALEXANDRIA
OPEN SUNDAY, 1-5:30
24x14 ft. living room, full size dining room, very large, delightful kitchen and lavatory on 1st fl.; 2 bedrooms, foyer and tile bath on 2d fl.; basement; shaded, secluded patio and garden. Random wood floors, 4 fireplaces, den, gas heat.
HICKS REALTY CO.
3706 MT. VERNON AVE.
AL. 1600. Eves. TE. 4131

2415 N. UNDERWOOD ST.
EAST FALLS CHURCH
OPEN 2 TO 7 P.M.
Convenient to everything and just across the street from grade school, this Colonial home has entrance, foyer, living room with fireplace, banquet sized dining room, modern well equipped kitchen on 1st floor; 3 bedrooms, full bath and den on 2d floor; full basement; oil h.-w.h.; beautifully wooded lot, consisting of more than 2 acres; detached garage; exclusively
JNO. J. LOFLIN
2420 Wilson Blvd. GL. 4312, OX. 0578

OPEN SATURDAY & SUNDAY
REAL VALUE
LOVELY BRICK HOME
Hot-water heat, slate roof, attached garage, screened porch, large living room, 2 bedrooms (one 15x18); 60x150 lot with trees. Convenient to everything. Price $15,950. Reasonable terms.
Directions: Out Lee blvd. to N. Pershing dr., right to N. Danville, right to Open Sign.
The Hanes Co.
2040 Wilson Blvd. CH. 6969

OPEN
SUNDAY, 2 TO 6:30
2800 S. JOYCE
S. ARLINGTON
We invite your inspection of this one-story older home, on an attractive lot in excellent neighborhood, 3 bedrooms, bath, living room, dining room, kit., screened porch. Full, dry basement with maid's room and bath, storage attic, ventilating attic fan and many other features for comfortable living. Choice of 3 buses to Washington, Alexandria and Pentagon. Good financial terms.
Directions: From Washington to Arlington Ridge rd., left on Glebe rd., left on Joyce to "open" sign.
HICKS REALTY CO.
3706 Mt. Vernon Ave., Alex., TE. 0837
or Mrs. Liddington, TE. 4131.
Eves. Mrs. Feldmann, AL. 1600

Brick Bungalow, $13,000
Two bedrooms, tile bath, large living-dining combination, equipped kitchen including garbarge disposal unit, full basement, expansion attic; storm windows and doors; anchor fenced back yard; lot 60x120; immediate occupancy.
JOHN W. MULROY
99 Hillwood Ave., Falls Church
FA. 8322 Eves. FA. 9379.

16 ACRES
6-ROOM—UNIQUE BUNGALOW
on hard surface road 2 miles off Route 50, excellent community school bus at door, 20 miles Key Bridge, the house is small but very tastefully decorated; has living room with fireplace, very pretty dining room, immaculate all-electric kitchen done in Wiliamsburg blue, 2 bedrooms and full bath on 1st fl., additional partially finished bedroom on 2d fl, partial basement, several outbuildings including new masonry chicken house; about ½ of entire acreage cleared, balance in woodland, 2 acres in apple orchard. $2500 cash will handle. Owner will take 1st trust for balance and $100 per mo., 5% interest. Total price, $16,500. Exclusively
JNO. J. LOFLIN
2420 Wilson Blvd., GL. 4312, OX. 0575

OPEN SAT. & SUN.
1-6 P.M.
A lovely 7-room brick Williamsburg Colonial on approx. ¼ acre. Corner lot, beautifully landscaped. Large living room with fireplace, full dining room with bay window, modern, kitchen, pine-paneled den, 13x16 bedroom, tile bath, lovely side screened porch. Second floor; 2 spacious bedrooms and tile bath. Pine-paneled rec. room with bar, attached garage, slate roof; many extra features such as cedar-lined closets, built-in drawers, etc. Very conveniently located. Price, $29,500.
To reach: Out Pershing dr. to 4th st., right 1 block to 3719 4th st., N. See Mr. Davis on premises for detailed information.
BOSS & PHELPS, INC.
1417 K Street N.W.

HEARTS DESIRE!
Beautiful immaculate white Cape Cod, located on large lot; close to schools, in nearby Fairfax. Living room, dinette, electric kitchen, 2 bedrooms and bath on 1st; 2 bedrooms on 2d. Full basement with recreation rm.; Venetian blinds. Assume GI loan $12,350.

HERE IT IS!
If you can await completion of this custom stone rambler. Offers 3 bedrooms, living room, dining room, kitchen, 3 porches, o.h.-w. heat, full basement; nearly ½ acre lot; in Annandale. Will GI $15,950.

SEEKING QUALITY
See this fine brick Colonial under $20,000. Offers 4 bedrooms, living room; den, formal dining room, breakfast room; equipped kitchen; recreation room. Conveniently located on well landscaped, shaded lot. Is worth a look!

"YOU MAY SAY YES"
See this desirably located prewar brick Colonial. Immaculate throughout, it offers 3 bedrooms and 2 tiled baths on 2d; 2 large bedrooms on 3d; living room with mirrored fireplace; dining room; equipped kitchen; breakfast rm. Rear screened porch. Full basement with bath, rec. rm. with fireplace; open patio. Attached garage. Many extras. $26,950.

DOUBLE REWARD!
LOW PRICED! EASY TO BUY!
Assume existing GI loan and $81 monthly payments. Quick possession on this immaculate 2-bedroom bungalow with expansion attic; combination living-dining room; equipped kitchen; large lot. Close to school buses, shops. $10,950.
REALTY, INC.
4751 Lee Hwy. at Glebe, JA. 4-1620

SALE, SUBURB, HOUSES 67

VIRGINIA

NEAR THE RIVER
Brick rambler, living room-dining room combination with fireplace, 3 bedrooms, 1 bath. Modern kitchen with Bendix, terrace, garage and large lot complete with child's playhouse. Immediate possession. Call Mrs. Marsteller, OV. 0551.
Marsteller-McCabe & Co.
WO. 1966

ON POTOMAC RIVER
We have for sale 2 splendid properties side by side. Only 45 minutes from Washington. Each has its own private beach where swim, go boating or fishing. One is a summer cottage for $6750 with a porch overlooking the river. The other is a year 'round 3-bedroom home for $15,990. Both places have modern baths, completely equipped kitchens and fireplaces. Splendid spot for fun and relaxation. Good roads all the way.
MANNAS REALTY CO.
2116 Wilson Blvd. GL. or OX. 2784

COUNTRY LIVING IN THE CITY
12 MINUTES TO PENTAGON
OPEN 2 P. M. SUN.
BIG TREES, fine shrubbery, and most attractive garden surrounds this all-cypress home on about 1 acre. 1st floor has 4 large rooms, full bath and 2 scr. porches; 2d floor, 4 large rooms, including pine-paneled den, full bath and very large sleeping porch; full basement, h.-w. heat. There is a 2-car garage with 2d floor maid's room, swimming pool, 45x25, with private water system; deep well, pump house and bath house. A very charming home and a quiet retreat for a busy man. In the woods, yet 1 block to bus; public and private schools close; $10,000 cash required, balance 4½%, 20 years. Total price, $32,500. Come to end of Timberbranch dr. off West Braddock rd., near Cameron Mills rd., Alexandria. Call Mr. Brown, Sun., AL. 3852 or weekdays TE. 3445.
We invite your inspection of the beautiful grounds and the inside of this charming home. We can recommend this property as a prime investment.
CHAS. R. HOOFF, INC.
216 Prince St., Alexandria.

$12,500
2034 N. TAYLOR ST.
Open Sunday, 2 Till Sold
2 bedrm. new bungalow, just completed. See this today!
J. WESLEY BUCHANAN
EXCLUSIVE AGENT
Radio Bldg., Arl., Va. JA. 4-1155

OPEN, 1 P. M. TO DARK
3615 NO. GLEBE RD.
Washington Golf & Country Club
PRICED FOR IMMEDIATE SALE
Ideally located for a discriminating buyer, is this fine quality brick home, pre-war built of excellent materials. In new house condition, wide centre hall, beautiful staircase, 30-ft. living room, log-burning fireplace. French doors open onto spacious screened living porch. Formal dining room, beautiful bay window, ½ bath. Breakfast room, large fully equipped kitchen, complete 1st floor. Master bedroom suite with lovely bath, fireplace, 3 other large bedrooms, bath, large cedar closets throughout. Full basement, maid's room, bath, oil heat, 3-car garage, flagstone patio, outside fireplace. ¾ acre beautiful grounds, old trees, boxwoods, etc. Priced right. Reasonable cash will handle. Balance easily financed. Why not let us show you today? Directions: Over Key Bridge, to Lee Hwy., to No. Glebe Rd., right to 3615 and "open" sign.
EDWARDS REALTY
CH. 4733 Exclusive KE. 3-5855

3-BEDRM. BUNG.—$13,950
OPEN SUNDAY, 2 TO 6
Attractive brick in beautiful condition; full basement, oil heat. Ultra convenient location, 1½ blocks to stores and bus, near grammar and junior high schools.
Directions: over Memorial or 14th st. bridge and west on Columbia Pike to 3200 block, left on Glebe rd. 1 block and left again to open sign.
R. W. MULLEN, Exclusive
OW. 1882 weekdays.

BRICK BUNGALOW
You must see this 2-bedroom home today! We just don't have many like this one. Living room with fireplace, dining room, equipt. kitchen, full basement and unfinished attic; fenced rear yard. Only $14,500, excellent terms. Call early.
J. WESLEY BUCHANAN
Radio Bldg., Arl., Va. JA. 4-1155

$3000 CASH
Will buy this two bedroom and bath, priced at $13,950. Attractive home on nice lot. Gas heat. Falls Church area.
EASTMAN & SEAY
Exclusive Realtors FA. 2620

OPEN SAT. & SUN.
6231 NORTH 22D ST.
North Arlington provides the setting for this immaculate all-brick Colonial situated on beautiful level lot in a quiet residential neighborhood. Some of the outstanding features of this home include a large living room with fireplace, full dining room, completely equip. kitchen, 7x15 side porch, 2 large bedrooms, full basement with fireplace and outside entrance, oil heat. Rusco combination storm windows and many other amenities for graceful living. Substantial down payment and assume existing 4% 1st trust. To reach: Out Lee hwy. to North Quantico st., left on Quantico st. to N. 22d st., left on 22d to 6631 and our Open sign.
YEONAS REALTY
GL. 2100. OX. 1243.

RANCH HOUSE DE LUXE
$18,950
Truly charming and on ½ acre, beveled masonry and stone, large picture window in living room, overlooks wooded valley. Floor-to-ceiling fireplace. 3 bedrooms, 1½ tiled baths, garage, Kitchen of Tomorrow, high-class suburban area!
THE BRANT COMPANY
Wilson Blvd. at Rhodes. JA. 4-1600.

Open 1 P.M. Until Dark
403 WOODLAND TERRACE
NEAR ST. AGNES' SCHOOL
We invite your inspection of this ideally located, brick Colonial. Pre-war built, center entrance, large living room, Colonial fireplace, dining room, large bedroom, full bath, inclosed living porch, attractively equipped kitchen, master bedroom, 2 other bedrooms, bath, stairway to floored-in attic, full basement, oil hot water heat. Maid's accommodations, 2-car garage, attractively landscaped fenced lot. 10 minutes to Pentagon, close to every convenience.
Directions: Over Russell Rd., to Woodland Terrace, right to 403 and "open" sign.
EDWARDS REALTY
KE. 3-5855 Exclusive CH. 4733

I COULDN'T
begin to describe the beauty of the rolling hills in this 214 acre farm located nr. Warrenton. 9 rms., 2 baths, 2 tenant houses; cow & horse barns, numerous other bldgs. all in excellent cond. Unbelievably well priced under $50,000. Dorothy C. McCoy, Warrenton 1090.

SALE, SUBURB, HOUSES 67

VIRGINIA

HONEST VALUE HOMES IN BEAUTIFUL RESIDENTIAL TOWN
Stone house; new; 7 rooms, 1½ baths; complete in every way; oil heat. $18,500.
Beautiful old stone house; perfect condition; 12 rooms, 3 baths, 3 separate apartments; oil heat. $21,500.
Stone house; best residential section; 6 rooms, 1½ baths; oil heat. $20,000.
EDWARD P. BERLIN, REALTOR
BERRYVILLE, VA. PHONE 422-112.

ON 1 ACRE
Large spacious home, beautifully green velvety grass, shrubs, flowers; living room with built-in bookshelves, family dining rm., equipped kitchen; on 2d fl., 3 large bedrms. and bath on 3d fl., 2 extra bedrooms. This home for real living.
N. C. HINES & SON
Courthouse Square, OW. 9020

OPEN, 1 P. M. TO DARK
2223 NO. SYCAMORE ST.
STONE COLONIAL
EXCELLENT BUY
5 BEDROOMS, 3½ BATHS
Charming, like new, is this delightful all-stone prewar built home designed for gracious living, wide centre hall, 30-ft. living room, log-burning fireplace, French doors, open onto 25x25 screened living porch, perfect for summer entertaining, formal dining room, attractively equipped kitchen, lovely ½ bath, complete 1st floor. Large master bedroom, lovely bath, 2 other large bedrooms, bath, attractive stairway to 3d floor, 2 other large bedrooms, bath, full basement, maid's quarters, oil hot water heat, 2-car garage, ⅓ acre beautiful grounds, old trees, 15 minutes Pentagon. Priced for quick sale, reasonable cash, balance like rent. A splendid purchase on today's market.
To reach: Over Key Bridge, out Lee Hwy. to No. Sycamore St., left to 2223 and "open" sign.
EDWARDS REALTY
KE. 3-5855 Exclusive CH. 4733

FIRST FLOOR BEDROOM
and bath; 2 bedrooms and another full bath upstairs. Beautifully finished recreation room with equipped bar. Shaded patio in rear yard, detached garage, wooded lot in attractive area. Carroll Bickle, street floor, Radio Bldg., OW. 8220.

OPEN TODAY—McLEAN
Calif. Rambler—$13,500
Be sure to see this lovely white frame rambler. Exceptional floor plan, living room, 14x18, fireplace, built-in bookcases, large dining room, 2 twin-sized bedrooms, fully equipped kitchen, basement, lot 75x150; GI appraised.
Directions: Over Chain Bridge, out Chain Bridge rd. through McLean, turn right on Springvale Ave., follow our "open" signs.
ARFAX REALTY, FA. 1450

HERE IS A GEM!
One of Arlington's best brick bungalows, 2 good sized bedrooms, tiled bath, spacious living room with fireplace, separate dining room, equipped kitchen, huge basement with outside entrance, finished stairway to storage attic. Total price only $13,950, $10,000 1st trust available at $83 per month including taxes and insurance.
ARLINGTON REALTY CO.
2204 Wilson Blvd. OW. 9300

IMAGINE THIS
3 BEDROOMS—2 BATHS
ONLY $14,250
OPEN 1-6. 1700 N. POCOMOKE ST.
Don't delay, this is the best buy in Arlington. This most attractive home contains 1st fl. bedroom or den and full tile bath, 2 nice bedrooms and full tile bath 2d floor; cheerful living room, dining room and large fully equipped kitchen; full basement with space for recreation room; outside entrance; new gas furnace; beautiful level fenced yard, nice shade and fruit trees and lovely shrubbery. Substantial cash required.
Directions: Out Washington blvd. beyond traffic light at N. McKinley rd., bear left on 18th st. to Pocomoke st. left to Open sign and house.
J. WESLEY BUCHANAN
Radio Bldg., Arl., Va. JA. 4-1155

TODAY'S MIRACLE
3-bedroom Colonial in N. Arlington for only $16,950. Close to bus and shops. Nice yard. Detached garage. Living room with fireplace, separate dining room, equipped kitchen, side porch. Full basement. Better come in first.
MANNAS REALTY CO.
2116 Wilson Blvd. GL. or OX. 2784

LOVELY AND LIVABLE
3 Bedrms., Den, 2½ Baths
¼-ACRE LOT, WITH TREES
Comfort and charm predominate in this distinctive, 2-story English designed brick home, located in the lovely exclusive Broadmont community of nearby Falls Church. Featuring vestibule center-hall entrance, with 13x24 living room. 18x11 paneled den with fireplace, 1st floor lavatory, all-electric kitchen equipped with range, refrigerator, vent fan, dishwasher, disposal and space for breakfast set; 3 comfortable bedrms. (13x18), (11x18), (10x12), 2 baths (private bath, master bedrm.); game room in basement with fireplace and lavatory. Built-in garage. Screened porch and flagstone patio with barbecue fireplace.
OPEN 2:30 P.M.
206 BUXTON RD.
Drive out Lee Hwy. or Lee Blvd. to Broad st. to main entrance of Broadmont to Buxton rd. property.
DICK BASSETT, REALTOR
"SPECIALIZING IN VA. SINCE 1926"
CH. 5057 CH. 4311

Selected Properties
5-15 MINUTES TO D. C.
BELLE HAVEN—2 beautiful homes in the $35,000 and $60,000 range.
FALLS CHURCH—4 bedroom, 3-bath home of beauty with spacious lovely grounds. Construction is of stone and completely fire-resistant. $45,000.
N. ARLINGTON—Brick rambler on 100x100 lot, 3 bedrooms, pine paneled sun room, 2½ baths, full basement, garage, maid's room, $26,500.
AURORA HILLS—New, not quite finished, 3-bedroom, 2½-bath. Price will be about $30,000.
OLD ALEXANDRIA — Living room with fireplace, dining room with fireplace, streamlined kitchen, ½ bath, 2 bedrooms, bath, sitting room with fireplace on 2d; recreation room with fireplace in basement. New heating equipment. Brick courtyard, $20,000.
WELLINGTON ESTATES — Brick rambler, 3 bedrooms, 1 bath, garage, spacious grounds, $18,750.

HUNT COUNTRY
60 MILES FROM D. C.
Modern field stone manor house of 5 bedrooms, 3½ baths, plus servants accommodations. Immaculate condition throughout. Surrounding grounds simply beautiful. There are also tenant house and grounds, all on 96 acres. $45,000.
NOTE: SUBSTANTIAL CASH DOWN PAYMENTS REQUIRED WITH ALL OF THE ABOVE OFFERINGS.
DAVID R. NIMMER
COMPLETE REAL ESTATE SERVICES
FOR VA., D. C., AND MD.
108 N. Patrick St., Alex., Va.
Eves., TE. 0504

HURRY! HURRY! HURRY!
Only 5 of these 3-bedroom brick T-shape ramblers, close in Fairfax County on ¼-acre lot. $14,300 with approximately $5000 cash required; living room with fireplace, large kitchen, utility room with Bendix washer; no basement, storage attic. Exclusively through Carroll Bickle, street floor, Radio Bldg., OW. 8220.

SALE, SUBURB, HOUSES 67

VIRGINIA

Virginia's Best Buys
813 S. 31ST ST.
$16,950—Oakcrest Section
Open for Inspection 10 to Dark
3-bedrm. all-brk. rambler; lge. liv. rm., dining rm. combination; several picture windows, affords an excel. distant view; gas a.-c.h. Exclusive with J. Lee Price Office.

OPEN FOR INSPECTION
2 to 7 P.M.
2600 JOYCE ST. S.
4-bedrm. brick home, on a beau. corner lot in Oakcrest; 2 full baths on 2d fl., ½ bath 1st floor, ½ bath in basement; large living room, dining room, equip. kitchen, side screened porch, tiled floor; full basement with rec. rm., mahogany bar. Attached garage. Tiled roof.

OPEN FOR INSPECTION
2 to 7 P.M.
George Wash. Park Section
2602 King St., Alexandria, Va.
4-bedrm. colonial, center-hall brick; bedrm. and bath, liv. rm. with fireplace, din. rm., equip. kitchen 1st fl.; full basement, rec. rm., Bendix washer, oil burner, h.-w.h.; built-in garage. Fruit trees in rear yard. English boxwood front entrance.

$17,950
Braddock Heights Section
Alexandria
Cape Cod brick, 1st floor liv. rm. with fireplace, dinette, kitchen, 2 bedrms., tiled bath, 2 large bedrms. can be built on 2d floor; plumbing, heating already installed. Level lot with beau. lawn. Full clean dry basement, aluminum combination storm windows and screens throughout.

Oakcrest, S. Arlington
$21,500
6 rms., basement, lge. lot, garage. What a buy! For inspection call the office of
J. LEE PRICE
2303 S. Arlington Ridge Rd.
Arlington, Va. OT. 7504 OX. 4200

BRICK BUNGALOW, Number 6, brand new, $2500 down, Del Ray section. 2 bedrooms, large living room, equipped kitchen, close to school and shopping.
J. T. MOTON REALTY, INC.
2415 Mt. Vernon Ave.
Alex., Va. OV. 5900. 'til 9 P. M.

SNUG AND COZY
Located near Glebe and Lee Highway, this is an older home in good condition practically hidden by shade trees. Large front porch, living room with fireplace, full dining room, equipped kitchen, full basement, 3 bedrooms and bath up; one-car detached garage. Total price, $13,950.
ARLINGTON REALTY
2204 Wilson Blvd. OW. 9300

CITY BEAUTY
CITY'S BEAUTY SPOT
New brick Colonial with desirable bedroom and complete tiled bath on 1st floor; 2 good sized bedrooms and tiled bath up; spacious living room with fireplace; separate dining area; rear screened porch, huge basement with ½ bath. Total price $18,950.
ARLINGTON REALTY CO.
2204 Wilson Blvd. OW. 9300

AL BAKER OFFERS
FOR LARGE FAMILIES
$1,500 DOWN, $73 MONTH
Immaculate 3-bedroom brick row home only a hop, skip and jump from grade school in Alexandria. Nice living room, separate dining room, large table-size kitchen with stove and refrigerator. This is an excellent buy for a 3-bedroom home. Full price $10,250. Phone AL. 6644 or TE. 7343.

AL BAKER OFFERS
Tastefully Furnished
$1,500 DOWN
You can move into this recently redecorated semi-detached 2-bedroom brick with living room, dining room, nicely equipped kitchen and full basement. Monthly payments $80. Price $10,900. Furniture worth the down payment. Phone AL. 6644 or TE. 7343.

AL BAKER OFFERS
DELRAY BUNGALOW
3 BEDROOMS
$2000 Down, $85 a Month
Practically new 3-bedroom conveniently located close to shopping, schools and transportation. Has living room, dinette, nicely equipped kitchen, lot 50x125. Phone AL. 6644 or TE. 7343.

AL BAKER OFFERS
HUNTINGTON
Corner brick semi-detached home with 2 nice bedrooms and tile bath on 2d fl. Living room, dining room and kitchen has stove and refrigerator, full basement, gas heat, laundry tubs, fenced yard. $1500 down. Monthly payments $87.75, which reduce to $62.75 in a short time. Phone AL. 6644 or TE. 7343.

AL BAKER OFFERS
ALEXANDRIA
5 BEDROOM HOME
LOCATED HIGH ON A HILL
This roomy old-type home with rooms larger than average size; living room 12x30 with fireplace, separate dining room, 12x18; kitchen has stove and refrigerator, 2 bedrooms with tile bath on 1st fl. 2d fl. has 3 bedrooms and bath, basement has ½ bath, 2 nice porches, lovely yard, garage and excellent neighborhood, oil h.-w. heat, lot 50x165. $3500 down payment, balance less than rent. Phone AL. 6644 or TE. 7343.

AL BAKER OFFERS
ON THE WATER
We have several log cabins on the Potomac River, on Lake Jackson that are ideal summer locations. All with a little extra work by the handy man, can be utilized as year round homes. Prices start from $6350 to $13,950. Call now and make an appointment, ask for Mr. Wynne. Phone AL. 6644 or TE. 7343.
AL BAKER & SON
Realtors, 116 St. Asaph St., Alex., Va.
AL. 6644 TE. 7343

BEAUTIFUL RAMBLER
$26,500
We offer for your inspection one of Virginia's most attractive stone and frame ranch-type homes, situated on ½-acre of beautifully landscaped grounds. The living room is 16x20, with fireplace. Separate full-sized dining room. Beautifully equipped kitchen with dish washer, garbage disposal, Bendix laundry, de luxe range and refrigerator. There are 3 spacious bedrooms and 2 fully tiled baths. Stairway to storage attic, utility basement with workshop space. Concrete patio, storm windows, Venetian blinds, 2-car detached garage. Must be seen to be appreciated.

NEARBY VIRGINIA
6-room red brick Colonial, situated on ¾-acre, attractively landscaped lot. There is a large living room, full-sized dining room, equipped kitchen and screened porch on 1st floor. Upstairs are 3 very nice bedrooms. Fully tiled bath. Full basement, ground level entrance from rear with bath. Small bldg. that could be converted into stable. This home is immaculate throughout and is priced to sell at $18,950.

COUNTRY CLUB HILLS LOTS
We have only a few of the finest residential lots in Arlington's Country Club hills community. Beautifully wooded 100-ft. frontage. Reasonably priced at 36c per sq. ft. All utilities are included in price.
WM. W. JOHNSTON
OW. 4422 2049 N. 16th St., Arl. Va.

CONTINUED ON FOLLOWING PAGE

SALE, SUBURB, HOUSES 67

Continued From Preceding Page

VIRGINIA

NEAR TYSONS CORNER
BUNGALOW
An expandible 2-bedroom home on quiet street; over ½-acre level fenced lot and one of the few available small homes with a full bsmt. $12,650. Will accept GI contract. Phone FA. 2122.
CAPUTI REALTY

LIVE IN RAVENWOOD
One-half acre homesite: all city improvements. FA. 2970, FA. 0013.

RAMBLING BEAUTY
Luxury brick rambler in exclusive setting offers every aid to gracious living. Enormous screened porch in back, has complete privacy. Living room with fireplace, and dining room are graceful and charming equipped kitchen, 2 delightful bedrooms and tiled bath in wing of house. Full basement includes gorgeous rec. room with fireplace, workshop, furnace room, maids room and bath. Attached garage. $26,250 with substantial cash. By appointment only.
MANNAS REALTY CO.
2116 Wilson Blvd. GL. or OX. 2784

3-BEDROOM RAMBLER
$23,500
Built of brick on a lot containing 2400 square ft; the best of construction throughout; full basement, gas heat, range and refrigerator; excellent location. Shown by appointment only.
JNO. J. LOFLIN
2420 Wilson Blvd.
GL. 4312. OX. 0575

OPEN TODAY
A superb convenient location and nestling beneath towering shade trees is the keynote to this property. It is a good sized 6-room home with 3 bedrooms and bath upstairs, attractive 1st floor living room, dining room and kitchen, full basement, one-car detached garage. Priced for immediate sale at $13,950. To inspect drive out Lee Highway to Albermarle st., right on Albermarle to 2220 and our Open sign.
ARLINGTON REALTY CO.
2204 Wilson Blvd. OW. 9300

SALE, OUT-OF-TOWN 68

FLORIDA

FLAGLER BEACH (20 mi. Daytona). Property investment better than savings during inflation! Healthy cli. vacation paradise; home seeker's jackpot; "Washington-Colony" Cooperative cottage ownership good plan; free boat dockage to owners. Lots 50x100 in heart of town now $350 up (some lake fr.) $575. Terms $50 cash, $10 mo. Modern furnished home $7,775. Act quick. Live cheaper in Fla. Other properties, maybe I have just what you want. Inquiries and Pal Parker, owner, Flagler Beach, Fla., this week in D. C., 600 20th St. N. W., Key Apts.

DEL RAY VIC.—Small apt. bldg., large lot. Please write Box M-642, Washington Post.

MAINE

MAINE for SAFETY, comfort, SECURITY. Write TREAT Agency, Winterport, Me. FREE list FARMS, HOMES, Cottages, STORES, TOURIST and other business opportunities.

VERMONT

VERMONT—Summer home, beautiful setting, 3 bedrooms, large living room overlooking the mountains, fireplace, dining room, 2 baths, electric kitchen. Oil blast furnace. 60 acres, sugar maples, pond site. 3 miles from Danville, Vermont, $7500. Fred N. Aldrich, owner.

VIRGINIA

BLUE RIDGE MTS.
Private summer resort for you. Suitable for boys' camp, summer home for writer, diplomat or group. Three modern, 2-story lodges, log and frame, with baths, gravity water, elec., phone and fireplaces. Also sound log house with elec., storage and office bldg. and 2 cabins. Modern swimming pool, 17x40, outdoor fireplace; acreage. Wonderful view; 50 miles D. C.; $20,000.
HORACE L. GREGG, Realtor
Hamilton, Va., 3006.

FINE HOME
REASONABLE PRICE
Manassas area, commuting distance from Metropolitan section. Especially well-built, 2-story brick house, with cellar. All modern conveniences. 1½-acre lot. On Centerville rd., outside corporate limits. A real investment for anyone seriously interested. Shown by appointment only. Not on Sundays.
FLETCHER
REAL ESTATE AGENCY
Warrenton, Va. Phones, 557 and 702

WEST VIRGINIA

Beautiful Country Estate
A beautiful 1000-acre estate that has everything: game, fishing, swimming and private lake. 100 miles from Washington: a 2½-hour drive: 14 rooms, 7 bedrooms, 6 fireplaces. If you hurry, we may able to get it for $60,000, which is less than ½ original cost. Call ST. 2491 or CO. 5262 for further details.

REAL ESTATE WANTED 69

I PAY CASH FOR HOUSES OR LOTS Free appraisal. Scott Sanders, 5121 MacArthur blvd. OR. 5678.

FARMS, LAND, SALE 70

Strout's Farm Catalog
MAILED FREE! Homes, resorts, etc., etc.; Mammoth Golden anniversary issue, 2830 bargains, 32 States. STROUT, 711-M, Woodward Bldg., Washington, MEtropolitan 7548.

MARYLAND

MONTGOMERY COUNTY
300 acre farm, long frontage on hard road, nice level land, large stream, small house and tenant house and feed barn. Call David Laughlin, WI. 2022 or WI. 1890, day or night.
EUGENE B. GINGELL, Real Estate
7542 Georgetown Rd. Bethesda

SOUTHERN MARYLAND BARGAINS
Potomac River tobacco farm, outstanding waterfront, 2,200-ft. sand beach, magnificent 18-mile view of river. Beautiful location for master's dwelling; springs, stream, good timber; 186 acres; tenant house; 3 barns. $30,000.
Productive waterfront farm, 1-200-ft. frontage Wicomico River, long State road frontage; excellent neighborhood; 137 acres, 70 arable; soil produces high-grade tobacco and other crops; 7-room dwelling, bath, electricity; on high ridge with charming view; farm buildings; good tenant on farm. $15,000.
Tobacco farm on Wicomico River, St. Marys Co.; 35 acres, practically all cultivated, excellent soil; 7-room dwelling, complete farm buildings, telephone and electricity available. $9,000.
Practically new 1½-story dwelling, Hawthorne drive, La Plata, Md.; ¾-acre lot, town water; 6 rooms, bath, screened porch, modern conveniences, oak floors, completely insulated; screens, storm windows, fireplace, oil-burner heat, knotty-pine paneled library, excellent neighborhood; convenient to churches, schools, stores. $11,600.
Tobacco farm, suitable stock raising; 200 acres, excellent soil, producing best quality tobacco; 8-room dwelling on high knoll, charming view; 3 tobacco barns, farm bldgs., springs, streams; good neighborhood. $10,600.
8-room dwelling on State road, 22 miles Washington, 2 baths, electricity, suitable 2-family occupancy. $10,000.
Large landscaped lot, beautiful trees, charming view of Potomac; waterfront privileges; picket and wire fence. Artesian well; bungalow in excellent condition; fireplace, 2 bedrooms, lavatory, screened porch, furniture included; fruit trees; 2 garages (single, double); $7,000.
Studio-type cottage, knotty pine living room and balcony, 5 rooms, 2 bedrooms and balcony dormitory; furnished: excellent neighborhood; modern conveniences; full waterfront privileges; convenient Washington. $6,850.
Retirement Home, 9 acres on State road, convenient to Wicomico river, good neighborhood, 4-room cottage, electricity, fruit, garden. $13,500.
Acreage tracts, waterfront and inland, wooded or cleared; residential or commercial. Request map. Advise requirements.
LEONARD SNIDER, LA PLATA, MD.

SOUTHERN MARYLAND TOBACCO FARMS
California, Md.—100 acres, 40 acres are tillable. 8-room house with spacious hall, new tobacco barn and corn crib, chicken houses, beautiful shrubbery, fruit trees. $12,500.
Hollywood, Md.—55 acres, 35 acres tillable. New 6-room bungalow type house with a complete basement, tobacco barn. $11,500.
Park Hall, Md.—105-acre farm, 52 acres tillable, completely equipped with tractor, horses, livestock, etc. 6-room house, tobacco barns, tool sheds, stables. $15,000. Easy terms.
Hollywood, Md.—Waterfront farm, 135 acres, 85 acres tillable. 8-room main house with center hall, tenant house, tobacco barns, stables, corn crib, garage, chicken houses, fruit trees. $17500.
Patuxent River—100 acres, 75 acres tillable, tenant house, tobacco barn, beautiful location. A part of a whole estate. $18,000.
I. E. CAPPS, REALTOR
HOLLYWOOD, MD.
Phone Leonardtown 126-F-21

MARYLAND

70-ACRE FARM, 13 miles out; 20 stanchion dairy barn, 3-room tenant house; long frontage on route 7; excellent grass and water.
19 ACRES, 4-bedroom, 2-bath dwelling; long frontage on macadam rd. 14 miles out; anxious to sell. BUCKLEY & BUCKLEY, CH. 4112.

VIRGINIA

FAUQUIER CO.
Owing to ill health, the owner has placed in our hands his 326-acre farm; 8-room house, fully plastered; electricity, water in house, telephone; no bath; stove heat; 2-car garage. Large barn, other outbuildings; 150 acres clear, balance in oak and pine timber estimated to cut 200,000 ft.; 12 miles west of Warrenton, 1 block off No. 17.
A. G. ANDERSON
1110 N. Vernon St., Arl., Va.
JA. 4-0696.

59 ACRES, mostly wooded, and real good 5-rm. house; good stream; 1 mi. of store and hwy.; $2000 cash. William A. Cooke, Louisa, Va. Ph. 81.

300-ACRE STOCK FARM, 6 miles from Front Royal, Va. Tractor and equipment and 30 head of stock. 8-room house, electric, barn 45x70 ft. 100 acres bottom land, 125 acres pasture for 80 head cattle. Good fishing. Price, $23,000. Fred Kniffenberg, P.O. Box 376, Front Royal, Va.

VIRGINIA FARMS
Ranging from 50 acres to 5000 acres in size and from $20,000 to $500,000 in price. These farms are located in beautiful northern Virginia, from the Tidewater to the mountains. Many are within commuting distance of Washington. Cattle, dairy and general purpose farms are a specialty. If you want to live out of town, be it in a modest cottage or in a stately colonial mansion, see MASON HIRST, Annandale, Va., at the end of Columbia Pike. Phone FA. 7447. Closed Sun.

ONLY 50 MILES OUT. This mountain retreat six livable rooms. 5 acres. Very accessible. The price only $3950.
4-room log house. 2 acres. Hard road. Price $3950.
Eight-room, good house, small village. $4750.
7 acres, nice 6-room house. This complete little farm is offered for $8500.
I HAVE FARMS, LARGE OR SMALL.
LYTLE J. BAKER, REALTOR
Lovettsville, Va., 2722.

FOR SALE, 208 acres of splendid cattle grazing land with board and rail fencing for horses, 1½ miles on the Shenandoah river frontage and one mile on State road No. 624 at Low Water bridge; across this road is Senator Guest's large farm. Large two-story, 6-room and two halls with modern bath, electric lights and running water; large horse and stock barn, silo, spring house, garage, scales and scales house, cattle shed barn with hog shed; about 20 acres in wooded land, some land in corn; fenced and cross fenced; splendid fishing and boating can be enjoyed; $30,000. CLAUDE L. RUST, 306 S. Royal ave., Front Royal, Va.

214-ACRE FARM, beautifully located on the Shenandoah River; good fishing; large modern brick house; highly productive soil. E. B. Hopkins, McGaheysville, Va. Phone 2106.

Farms Are Safest
40 miles from Washington. Attractive stone 8-room house, stone training stable, 14-box stalls, servants' quarters; approximately 80 acres, good farm land in Virginia, great hunting country. $33,000, one third cash. Call Mr. Ferris, TE. 3445, eves. after 8 p. m. OV. 4840.
LISTINGS WANTED
Chas. R. Hooff, Inc.
216 Prince St., Alexandria, Va.

SMALL FARMS
An acre and independence, $590 (no house). Also one-acre real waterfront lots right on Bull Run, $990. Hunting, fishing and SWIMMING from your own back yard. Plenty of room for chickens, gardens, fruits. You can use your land as soon as you pay the $25 down.
Good Roads
Electricity
$25 Down, $10 a Month
35 minutes' drive out Lee Boulevard to Centerville; turn left at traffic light on Route 28 (toward Manassas), four miles to our big sign on left. SMALL FARMS. Open every day, 1 to 8 p.m. Every Trailways bus to Manassas passes us. Bring $10 deposit.

LARGE 12-ROOM frame house with 5 acres of land, situated on Route 55; bus passes gate; 33 miles from D. C.; house has large living room, bath and elec.; school and stores close by. JOSEPH E. NORMAN, Real Estate Broker, Haymarket, Va. Phone 6221.

373 ACRES—LOUDOUN CO., VA.
CATTLE FARM (near Leesburg)
363 acres alfalfa, lidena clover, lespedeza; 3 new silos, 2 full; 1,500 bales hay; includes all machinery, feed, equipment; new 3-bedroom, 2-bath, heat, house, 8-rm., bath, farm house; good barns,; fencing, water; all for $54,000; 197 head Angus and steers now on farm can be purchased. Call
FLEET JAMES, Exclusive Agent
PURCELLVILLE, VA.

SMALL LOUDOUN FARM
FOR
CATTLE & CROPS
Nice view from partly modern six-room frame house in trees on about 50 acres with good outbldgs. and fences, small ponds, mile from paved road, near nice town, hour from D. C. Inspect by appointment only.
JOHN ALLEN JOHNSTON
Phone 98 Leesburg, Va.

FARMS, LAND, WANTED 72

WANT A BUILDING SITE, 5 TO 10 ACRES OR MORE. CONVENIENT LOCATION IN ARLINGTON OR FAIRFAX. MUST BE IN NEIGHBORHOOD OF ESTATES OR LARGE HOMES, AND NOT OVER 30 MINUTES FROM WASHINGTON. KE. 3-5455.

LOTS FOR SALE 73

DISTRICT OF COLUMBIA

CHEVY CHASE, D. C.
Beautiful triangle corner lot at 29th and Kanawha st. nw., over 80x125. 1 blk. from bus line and Rock Creek Park. 1 block north of 29th and Military rd. Will sell below cost. EM. 0124.

APARTMENT SITE
MacArthur Blvd.
Excellent location, 118 ft. frontage. Call WO. 2787.

NICE BUILDING LOT in D. C., just off MacArthur Blvd.; $2,500. Graham & Co., SLigo 6010. Eves. and Sun. OL. 2734.

MARYLAND

ALTA VISTA GARDENS (Old Georgetown rd., Bethesda)—60x140, all utilities; $1,500 cash. Owner, WI. 9196.

BETHESDA-CHEVY CHASE invest now! Lots—$1750 up including utilities. What location do you want? WI. 6649.
ALLIED REALTY CORP.

45 BUILDING LOTS, located in Chevy Chase, Md., at Jones Bridge rd. and Conn. ave., each lot to have 10,000 sq. ft. or more. With moderate cash payment, we will take a second trust allowing you to obtain first trust for building. This applies to the individual home-owner or professional builders. Only persons who have good credit rating will be accepted. Price of lots represents original cost of property, interest and taxes to date or 65c per sq. foot. I am settling my own estate in my 84th year and that is the reason for this unusual proposition. FULTON R. GORDON, owner, Colorado Bldg., 14th and G sts. nw. DI. 5230 or OL. 4593. Brokers attention.

LANHAM PARK
Just East of Lanham, Md.
(Out Defense Highway.)
Beautiful Lots, 75x150 Feet,
$750.
If you are looking for a lovely homesite—a place well situated with beautiful trees and room for flowers, and a place where the kiddies can romp and play and still have such indispensable city conveniences as city water, electricity, telephone, mail service, train and bus connections and concrete roads—then come out to Lanham Park, one of Prince Georges County's fastest growing communities—where you can still get over ¼ acre of land for $750, with convenient terms if you prefer, so that you can pay for your lot in small monthly payments.
Come out and look around. There is no obligation to buy — but we promise you will be impressed with the value offered and the activity here in Lanham Park.
Directions: Bladensburg rd. to Peace Cross, turn right out Defense hwy, 4½ miles to Pennsylvania Railroad overpass, cross overpass, continue ½ mile to large sign, "Lanham Park," at office on left side of Defense hwy.
Office Open Daily and Sunday,
10 A. M. Until Dark.
THOMAS F. HALLEY
REALTOR
Phone Hyattsville 0107.

LOTS FOR SALE 73

MARYLAND

ROCKVILLE, MD., AREA—One beaut. level lot facing Great Falls Potomac rd.; approx. 38,000 sq. ft.; $1,350 or best offer. Terms. Owner, SLigo 2416.

ROCK CREEK HILLS, MD.—2 beaut. homesites adjoining on knoll facing Kensington Parkway, 80x190 each; all utilities; $3,500 or best offer. Terms. Owner, SLigo 2416.

RAMBLER SITES
Montgomery County—Nr. Club and Golf Course, 100x200, $1750.
25 lots near WHEATON, MD. $500 each.
Woodside Park. Beautiful wooded lots, 35c and 40c a ft.
Yorktown Village—16 lots $1750. All have s., w., g., elec. SCHAEFER, BROKER, DE. 8000, eves. DU. 1000.

COLORED—½-acre lots in "Little Washington," Forestville, Md.; $500 each, $100 down, balance in small monthly payments. Call Rev. Williams, TR. 0400.

$8,750
OPEN 2 TO 6
Lovely bungalow, 2 bedrooms, knotty pine recreation room with bar, full basement, large attic; front porch, lot 60x350. To reach, out Shirley hwy. to Franconia rd., left on Franconia rd. 1¼ miles to open sign.
EXCLUSIVE WITH
HUBBARD REALTY CO.
OV. 6549. AL. 2096. OV. 1946.

TENNESSEE

CHOICE LOTS on wooded ridge commanding fine views on Tenn. side of Great Smoky Mts. Info. on request. Box M 694, Washington Post.

VIRGINIA

AURORA HILLS, 827 25th St. So.—Level lot, 50x135, ideal for building; huge oak tree; 3-year financing. Price, $2,600. Insured title. Owner, 828 24th st. So. OT. 7616.

BELLE HAVEN—For sale or trade as down payment on house in Arlington, 2 adjoining level 60x150 lots. Owner. KE. 3-6059.

BRADDOCK HEIGHTS
Model lot on dead end street with 100-ft. frontage and an average depth of 194 ft. Ideal for rambler or 2 level house; priced to sell at $5600.
BELLEHAVEN
Lots for $2200 to $4400.
SLEEPY HOLLOW
1½-acre wooded lot on Beechman Lane with a frontage of 168 ft. and a depth of 405 ft. $3995.
Monroe Ave., Alexandria
90x135 ft. deep: corner lot reasonably priced $3300.
HALLOWING POINT
Large wooded lot with 125 ft. of river frontage. Price $3000. Reasonable terms can be arranged.
COLLINGWOOD MANOR
100x150 ft. lot priced at $2500 terms can be arranged.
Seminary Hills, Alexandria
One acre corner lot, in a restricted section. Can be subdivided. Reasonably priced at $6200.
CALL AL. 3530
EBNER R. DUNCAN CO.
Realtors & Insurers
916 Prince St., Alex., Va.

LOTS AND ACREAGE—In desirable communities. Designed to accommodate ranch-style homes; 20 minutes downtown. MALICE & BROOKS, Custom Builders and Developers of Malbrook & Holmes Run Park. FA. 4503.

Overlooking Highway
Tract of over an acre on a hill fronting on main highway, in nearby Virginia, few minutes' drive from downtown Wash. In excellent neighborhood. Also have other large lots and small acreage tracts.
TERRY B. SIMMS
GE. 7037. FA. 6517.

Build Your Own Home
On one of our lots in Homewood: as long as your house meets our minimum size requirements, you can build it yourself to any plan and of any material you choose; the site will have between ½ and ¾ acre and will cost only $600 on easy terms; it fronts a State-maintained road and is 8 minutes from the Shirley highway and within 30 minutes of downtown; we can help you help yourself.
MASON HIRST
Annandale, Va. Phone FA. 7447
Closed Sundays

MILL CREEK PARK
Why live in the hot, crowded city, when you can be so cool and comfortable in this beautiful wooded restricted development only 17 minutes away? Lots are ½-acre to approximately 2 acres in size and can be purchased on easy terms. A beautiful stream for your recreational activities. Located 1 mile west of Annandale, Va., via Columbia Pike or Lee-Jackson Highway, (Rte. 236).
MILLCREEK PARK DEVELOPMENT CORP.
CH. 4767 or Fairfax 402

PRETTY WOODLAND
Almost 2 acres in excellent neighborhood nearby Virginia, 9 miles from downtown Washington bounded by small stream, and across the road from large creek.
TERRY B. SIMMS
GE. 7037. FA. 6517.

ACREAGE, SALE 75

FLORIDA

104½ ACRES (2 miles north of St. Augustine, ¼ mile west of U. S. 1)—Lots 1 and 2 of Section 22, T6S, R 29 E, $30 per acre. F. Howell, Jr., Rt. 2, Box 176-V, Miami 43, Fla.

MARYLAND

SPRINGBROOK, Silver Spring, Md.—Mont. County's distinctive community of small estates; one of the highest and coolest spots in Wash. and vicinity; 2½ wooded acres; winding brook along frontage; sale by owner. SH. 1641 or UN. 2534.

37 ACRES rugged land near Allentown, Pr. Georges Co. $11,000.
LOUIS P. SHOEMAKER
1719 K St. N.W. NA. 1166.

5 ACRES wooded beauty spot located 10 miles of D. C. line, near good hwy. Reas. by owner. Laurel 783-J-12.

TWO FERTILE ACRES in beautiful Glen Hills. Clear brook edged with shade trees and dogwoods. Call OL. 0649.

VIRGINIA

6 ACRES
Long frontage on good State road and extending back on main line of R.R.; good small 2-story building; spring and stream. Nearby Virginia, 14 mi. from downtown Washington.
TERRY B. SIMMS
GE. 7037. FA. 6517.

WOODED SITES
$700—TERMS
3½ miles from Falls Church, 2 blocks from grade school and bus to city. ½ to ¾-acre sites; high elevation. Turn right on Route 7 at Falls Church to Carrolls Garage (2½ miles), turn left and follow Hilltop signs. Chambliss, ST. 1999.

WATERFRONT, SALE 75A

SOUTHERN MARYLAND WATERFRONT
Cuckolds Creek, near Clark's Landing—Several beautiful wooded sites, from 1 acre to 5 acres, deep water, excellent fishing.
St. Thomas Creek—2 sites, over 3 acres each. $400 per acre. Excellent community.
St. Mary's City, St. Initoes Creek—A few beautiful wooded sites, ideal for bathing, fishing and crabbing.
Coombs Creek, near Leonardtown—2 excellent sites of 2 to 3 acres, deep water, fine community, fishing and crabbing good.
519 acres on Patuxent River, with 2 creeks, not far from Patuxent River Naval Air Station, over 2 miles waterfront, 200 or more acres tillable, 6-room house, 2 baths, 3 cottages with baths, several other large buildings, deep artesian well, pier, barns, cribs, garage, stables, 3 bathhouses, beach ideal for bathing. It is an ideal estate for a sportsman or for one who seeks retirement. For development a part of the shore line could be sold for what is being asked for the whole farm—$65,000.
Coltons Point—Attractive bungalow, situated on lot 100x125; lge. living rm., fireplace, 3 bedrms., kitchen, dinette, artesian well, beautiful shade trees of weeping willow, elm, juniper, locust and pine; garden and flowers; a genuine year-around home; excellent for retirement. Price, $8,500.
Bretton Bay—Large 8-rm. home, on 2 acres of land, directly across the bay from Leonardtown; double porches, front and back; basement, h.w.h., fruit trees, shade trees, grape arbor, artesian well; excellent for fishing, crabbing and oystering; a good buy at $8,500.
If you are interested in a summer cottage at Point Lookout, we have the ideal place for you. Completely furnished 3 bedrooms and bath, fireplace in a large, paneled living room; screened-in porches on 3 sides; hardwood floors; 2-car garage; excellent beach. Price has been reduced recently for a quick sale.
I. E. CAPPS, REALTOR
HOLLYWOOD, MD.
Phone Leonardtown 126-F-21.

WATERFRONT, SALE 75A

WEST RIVER year-around 2-bedroom cottage; partially furnished; electric stove, refrigerator, hot-water oil heat; 1 block to beach, boating, fishing; $6,200, $1,000 down. 945 Chestnut st., Shadyside, Md. West River 7351.

COLONIAL BEACH—Lot 50x150 block from water, facing on two streets. Shade trees. $800 or best offer. SH. 2689.

New Waterfront Bungalow
ONLY $7,450—TERMS
Buys this new, well-arranged, year-around home: commuting distance to D. C.; Chesapeake Bay's finest fishing, crabbing and boating; porch, living room, modern kitchen, 2 bedrooms, bath and floored attic. Call Mr. Lawrik, LO. 5-2980 or drive to Deale, Md., and call West River 6144.
Max C. Schwartz, TA. 2500

SCIENTISTS' CLIFFS, Port Republic, Md.—A community of college graduate professionals on Chesapeake Bay, 50 miles from Washington. A new area with beach front and bayview sites now offered for sale. Colony has over 100 cottages, recreation building, and fresh water lake. Also 2 cabins for sale. Information at Office, Scientists' Cliffs, about 5 miles south of Prince Frederick, Md.

BEAUTIFUL SMALL ESTATE, 100 miles from Washington; 40 acres on point, water on 3 sides, beautiful views, protected boat harbor, very near Chesapeake Bay; main dwelling in good condition; 2 halls, six rooms, bath, porches; both floors facing water; 4-room guest house, numerous outbuildings; $22,500. Large variety other property between Potomac and York. Capt. H. C. Robison, USN (retired), broker, White Stone, Va. Tel. Irvington 4-2190.

SUNNY ISLE OF KENT
On The Chesapeake Bay
You are invited to visit Maryland's newest and finest subdivision for your summer or year-around home. Finest community, sandy beach, sandy bottom, 200 ft. wide, ½ mile long. Good, hard dual-lane roads with center parkways throughout development. Many other features not to be found in other developments. Homesites $350 up. Approximately 60x150 ft. Directions: Take Route 50 through Annapolis, going over Severn River Bridge, to Sandy Point Ferry, after leaving ferry at Matapeake drive ¼ mile to State Road Route 33, then turn right, and drive 1 mile to Sunny Isle of Kent. For further information call Lex. 4745, 20 Park ave., Baltimore 1, Maryland. Harold H. Barshop, Mgr.

WATERFRONT, RENT 75B

BEVERLY BEACH—7 rms. nicely furn.; rent or sell. OR. 8343.

COLONIAL BEACH, VA.—Cottage for rent, modern throughout; accommodates 6. Call OV. 5747 after 6 p. m.

COLONIAL BEACH—5-rm. modern cottage on waterfront, in Classic Shore; $45 week. OV. 3825.

A DISCRIMINATING FAMILY will appreciate the cool comfort of this lovely modern home on Chesapeake Bay. Reasonable rental. Call Sun. afternoon or weekdays, AP. 3753.

NAGS HEAD—New, lovely oceanfrt. cottage, screened porches. Sleeps eight; gas stove, refrigerator; $50 per week, $30 weekend, Marshall Burgess, Hickory, Va. Phone Great Bridge 2807.

SUMMER HOME and cottages near Rehoboth. Weekly rental. All conveniences; private salt water sandy beach; motorboats. S. H. Showell, Millsboro, Del. Owner.

VACATION PLACES 75C

REHOBOTH BEACH, DEL.—Rent apts., cottages, rooms. One-half block beach. MRS. GEO. E. SHOCKLEY, phone 2431.

DEEP HARBOR CAMP, northern neck of Virginia where the beautiful Rappahannock and the Corrotoman Rivers meet. Cabins, meals, sports. Adults and children. Write for descriptive folder. Dr. D. D. Hubbard, Director, Millenbeck, Va.

THE MONROE—A mountain paradise on 4th Lake Adirondacks; American plan; lodge and cottages. A. E. Brynildsen, Old Forge, N. Y., for folder.

QUONOCHONTAUG INN, Quonochontaug (Kwa-na-kon-taug), R. I. Unsurpassed location at ocean's edge on clean R. I. seacoast. Invigorating climate, surf bathing. $48 weekly and up; excellent meals included. No extras. Booklet. Write Dorothy Lewis, manager.

SPEND YOUR VACATION on waterfront farm; swimming, fishing, crabbing, etc.; fine accommodations. Write A. DURLING, R. F. D. 3, Cambridge, Md.

VACATION on a farm; adults only. Drive out 45 min. from D. C. Wkly. $38 up, daily $7 up. Sports. Booklet. The Randals, Clarksville, Md.

WOODLAND BEACH—2-bedroom cottage; children; avail. Aug. 6-27. OW. 3521.

DOGS, PETS, KENNELS 76

BOXERS, 2 mo.; sired by Ch. Baron Trevor of Tredesar; imported bitch. Priced from $50 to $100. JE. 3-8605.

BOXER—Female, brindle, AKC. Excellent pet. Should be good watch dog. Reasonable. SL. 8376.

BOSTON TERRIER stud, grandson of Ch. H.M.S. Kiddie Boots Son and Ch. Mosholu Brown Bomber. 14 lbs., dark seal. Bennett, FA. 8113.

CHOW puppies; pedigreed males; red; 8 weeks old. WI. 0793.

COCKER SPANIEL, pedigreed, red, male, 3 mos. old; excellent blood line; wonderful disposition. TE. 5120.

COCKER PUP, AKC, wormed, 7 weeks; $25. OW. 0747.

COCKER PUPPIES, show or pet, AKC reg.; beautiful blond, male and female. Call LO. 3-8132.

COLLIE PUPPIES, AKC registered, ready to go. Beech Tree Farm, Annandale rd., Falls Church 0261.

COLLIE pups, tri and sable; AKC reg.; wormed; beaut. marked. OL. 2648.

ENGLISH BULL PUPS, male, 3 mo. AKC. $100. Real Sourmuss, excel pedigree. RA. 1435.

ENGLISH SETTER puppies, 10 weeks old; reg.; $25. Call Fairfax 405-W.

ENG. SPRINGER SPANIEL PUP, male 10 wks., Ch. Bloodlines. 1609 Roosevelt st., Arl., FA. 3432.

ENGLISH SETTER, 10 mos. old, female. Reg., Beau Essig blood. OV. 4748.

GERMAN Shepherd puppy, choice of litter; outstanding bitch; excel. prospect for breeding or show's. VI. 8819.

GERMAN shepherd puppies, A.K.C. reg.; reas. SH. 0206 or AShton 3086.

GREAT DANE PUPPIES, harlequin, 10 wks., AKC reg., 4 to select from; males and females; placements reserved. OT. 7778 eves. and Sun. Weekdays, CH. 5800.

KERRY BLUE female puppy, AKA registered; top blood lines; $50. WI. 0390.

PEKINGESE, beautiful, 11 mos., male; also 11-weeks male; both very reas. for good homes. OLympic 9183.

PERSIAN KITTENS, 9 weeks; white; orange. WA. 2438.

PERSIAN KITTENS, red, female; inexpensive. WO. 6497.

PERSIAN KITTENS, adorable, white, cream or blue. LO. 5-1975.

POLICE, terrier, collie, English sheep, cocker, spitz, kittens. TA. 4434.

PUPS, purebred, 2 mo. old, shipped C.O.D. Toy fox terriers, rat terriers, white Spitz, English shepherds, collies; males $15, females $10. Knight's Kennel, Fountain Inn, S. C.

SEALYHAM terrier puppies, 3 mos. Sired by Commando Healthy. Papers. TA. 2968.

SIAMESE kittens, pedigr., Seal Point; healthy, affectionate. DE. 7927.

SIAMESE KITTENS — Exotic blue-eyed glamour pussies desire appreciative owners. Reasonable. KE. 3-5346.

SIAMESE KITTENS—Very reasonable; owner ill. Fairfax 679-J.

SIAMESE KITTENS of CFA reg. and some champion stock. From recognized breeders to meet competition. Wide selection. $12.50. Call OT. 8928.

SIBERIAN HUSKY, Beautiful male, 18 mo.; A.K.C. reg.; thoroughbred; gentle, clean pet; good with children; nominal price to good home. KE. 3-6430.

WHITE STANDARD POODLES, AKC. reg. WI. 0926.

HORSES, LIVESTOCK 76A

AUCTION SALE
65 Holstein and Guernsey cows and springers. Mrs. M. H. Dickinson's dairy herd and equipment. Friday, August 11, 11 a. m. (Mostly Wisconsin Holstein cows with herd sires of Soldier's Home bulls. T. B. and Bangs tested within 30 days of sale.) Sale under cover at McHenry, Va., on U. S. Route 1, south of Fredericksburg, turn west at Thornburg, 11 miles.

SALE MISCELLANEOUS 78

AIR CONDITIONER—½-ton GE window mod.; good cond. $100. OL. 9581.

AIR CONDITIONER, ½-h.p. York console, good cond., $125. TA. 6171 after 6:30 p. m.

AIR-CONDITIONER, excellent. ½ h. p. $95. OW. 8684 after 6 p. m.

AIR CONDITIONERS—New and reconditioned, sold, rented, exchanged, serviced; fully guaranteed. BISHOP EQUIPMENT CO. OR. 4769.

AIR CONDITIONERS—all sizes, new and used, your best bet for dependability. Since 1875. A. S. JOHNSON CO. HU. 5300.

AIR-CONDITIONER, 4-ton Carrier, self-contained unit, in good running order; can be seen in operation at 516 12th st. nw. Reas. priced for quick sale.

SALE MISCELLANEOUS 78

AIR CONDITIONERS, Sacrifice sale, new 5-ton typhoon packaged air conditioners. $895.
BOSWELL-BURKE CO.
Hyattsville, Md. WA. 8400.

ACCORDIANS, brand new Italian, 120 bass, outfit; factory guaranteed; $154.95; see us before buying and save; lessons and practice studios. RATNER'S MUSIC STORES 736 13th st. nw.

ALUMINUM WINDOWS
PRECISION AWNING TYPE
Recommended by leading architects. Large shipment just received. Can be had in any size to suit your requirements. Come in, let us show you compl. weather protection at moderate prices. ABOD CORP., 1331 Jefferson Davis hwy., Arl. OT. 8755.

ANTIQUES; small empire love seat, pine blanket chest; bedspread, hand woven and signed by Laura Genung, 1823. TE. 7551.

ANTIQUE paper weight collection for sale, fine old French and sandwich flower weights. FA. 7485.

ANTIQUES SPECIAL
INSPECT'N INVITED 10 A. M.-9 P. M.
CLOSED SUNDAYS
Primitive Penna. Dutch furniture. Early American pieces from New England and Old Western Reserve, beautifully refinished. Cherry, pine, walnut, maple, butternut and tulipwood. Drop-leaf tables, large and small, $37.50 up; sets of chairs to match, chests, $35 up; corner cupboards with glass panel doors, some with open butterfly and spoon rack shelves, $85 up; poster beds, standard and twin size, $40 up. More than 300 pieces of furniture to choose from. One Arrow-Back and 2 Hitchcock settles, 1 with red lead and buttermilk original finish; slant-top desk, coffee tables with galley rails, Baltimore water benches, dowry or blanket chests, pie boards, safes, dough boxes, cradles, Va. hunt board, end tables, hanging spoon and plate racks, rockers, New England commodes, washstands, hutch, Dutch and Welsh cupboards, sawbuck, hutch and lazy Susan tables, captain's chairs, mirrors, deep walnut and goldleaf frames, brass rayo lamps, glass shades, marble-top table, Jackson press, shaving stands, brass bed warmer, coffee grinders. Big stock of china, onion Meissen, glass, etc. Sensible prices. Terms if desired. Free delivery. Easy parking. "Washington's Large Antique Dealer," Bethesda-Chevy Chase Antiques, 8215 Wisconsin Ave. OL. 2422.

ANTIQUES—Private collection. Haviland, rare china and glass, silver, etc. Columbia 2746.

ANT, roach killer, amazing Johnston's "No-Roach." Effect. for mos.; 89c to $2.98. Hecht's, Lansburgh's, Kann's.

BABY CARRIAGE—De luxe style; $20; NW.; will deliver. TA. 2284.

BABY CARRIAGE, Storkline and Hedstrom stroller, excel. cond. RA. 3884.

BABY CARRIAGE, English coach, Whitney Steeromatic, like new; cost $78.95. Sacrifice $30. OV. 3078.

BABY FURNITURE
New and used; our prices are lowest. I. C. FURNITURE CO., 1353 H st. ne.

BABY CRIB—New, still in carton, $20. TA. 0879, 9:30 to 1. Will deliv.

BABY STROLLER, pract. brand new, worth $14.95, sell $7. DI. 0191.

BED, dble., maple, coil springs, no matt.; 1st $15 takes. SL. 3281.

BED—Single comple. with mattress and spiral spring. Good cond. Chaise lounge. DU. 7827.

BED—Floor post dble. bed, innerspring mattress and coil springs. 1411 Harvard St., N. W., Apt. 4.

BEDS, 2 new Englander rubber foam mattresses, box spr. on Harvard frames; ea. 44" wide, 74" long. 20-yr. guarantee; ea. $98; moving; sacrifice. AT. 8100.

BED LEGS, for coil or box springs; convert to a Hollywood bed. We install. Box 416, Silver Spring, Md.

BEDROOM SET, 6-pc., also 5-pc. mahog. dining rm. set. Reas. 545 11th St. S. E.

BICYCLES—Some excellent rebuilt bikes at $20. Georgetown Bicycle Store, 1611 Wis. ave. nw. DE. 1450.

BICYCLE—Iver-Johnson; road bike; full size. Boys', $15. OW. 0581.

BICYCLES—New and used, all sizes. $12.50 up. Complete repair service. College Park Cycle Co. UN. 4600.

BOOKCASE
Walnut, 6 ft. high by 4½ wide, 6 adjustable shelves. $20. GL. 2228.

BOOKS. Estate liquidation, libraries of Henry C. Rowland, novelist, and others. Wide variety, 5c to 75c per book for quick sale. ESTATE BOOK SALES, 1807 H nw., 3d floor; SUNDAY AND MONDAY, 10 a. m. to 10 p. m. New ventilation system.

BREAKFRONT, Regency period, mahog.; exc. cond.; sac., $100. OL. 8958.

CAMERAS
Photo and movie equipment, new, used; 5000 items in stock at Brenner's; every known make or model included; lowest prices on East Coast; year guarantee; pay cash or terms (6 to 18 mos.). Trade in your old equipment. Ask for Brenner's free camera guide, 7-hr. photo finish; modern service shop. 27 years' experience See tomorrow.
BRENNER PHOTO CO.
933 Penna. Ave. N.W.
Parking Free. RE. 2434.

CAMERA, new Pacemaker Speed Graphic 4x5, complete outfit with de luxe case, etc., $215. OW. 7738.

CASH REGISTER, Nat. Elec. 9999; also fans (2), 36 inch blowers, all in excel. cond. Must sacrifice. Name your price. OL. 7282.

CASH REG.-ADDING MACH. comb., Clary, all-elec., practically new, in perfect mech. cond. $225. RE. 3428.

CHAIRS (2), barber shop fixtures. Lease expired. 1406 H St. NE., Owner in shop from 8 a.m.-2 p.m.

CEDAR LINING—Aromatic lumber for closets, etc. RUCKER LUMBER, 1320 Wilson blvd. JA. 4-1234.

CHILDREN'S STEEL GYM, 2 swings, ladder, trapeze bar, flying rings. Best offer. KE. 3-6394.

CEMETERY LOT in Fort Lincoln, 5 sites. LI. 7-3269.

CHAIR—Platform rocker, perfect cond., reas. AT. 4100, ext. 408, 9 to 12.

CHANDELIER, beautiful Czechoslovakian crystal; excellent for living room or dining room. Reasonable. GE. 1112.

CHRYSLER PACKAGE AIR CONDITIONERS—Large stock 3, 5, and 8-ton units, immediate delivery and installation. "It's later than you think." Call HU. 5300 now.

CLOTHING—Men's sizes 36-46, $7.50; $8.50 up. 1345 S st. nw. HO. 0606.

COUNTRY CLUB HILLS; beautiful wooded lots, 75x126; $3750. BUCKLEY AND BUCKLEY, CH. 4112.

COAT—Fur-trimmed with genuine Persian lamb, black broadcloth. Owner leaving for tropical country. Reasonable. CO. 7123 weekdays aft. 8.

COATS, lady's, 16-18; both blk. wool, 1 mink trim and 1 silver fox trim; $25 for both. 5 prs. lady's shoes, 10-AA; $5 all. VI. 3667.

DEEP FREEZE, all sizes available for immediate delivery. Mail your orders to Miami Hardware and Appliance Company, 2810 Salem ave., Dayton, Ohio.

DESK—Light oak, flat top, very large, 7 drawers; well made. GE. 4053.

DEHUMIDIFIERS—Special sale on "GE OASIS UNITS." 20% more capacity than comparable models. Factory warranted for 5 yrs. BISHOP EQUIPMENT CO. OR. 4769.

DENTAL EQUIPMENT, including motor chair, cabinet sterilizer, all instruments (no X-ray). Call Mrs. Lewis, LI. 3-1549.

DESKS, writing, glass tops; good quality. Large stock. Bargains. Acme Furn. Co. 1011 7th nw. NA. 8952.

DINETTE SET, oak, jr. size, 4 chrs., buffet, china closet, exc. cond., $95. JA. 8-0615.

DINETTE SET—Are you looking for a modern dinette set? Blond wood, new; table, 6 chairs, buffet with gold accessories; original $285, now $195. Call OV. 5254.

DINING ROOM SUITE, dark oak; good condition; $135. CYpress 9690.

DINING ROOM SUITE, 10 pc. walnut, exc. cond. $150 or best reasonable offer. May be seen from 12 to 5 Sunday at 3502 16th st. ne. DU. 3780.

DIN. RM. TABLE, Duncan-Phyfe style, with extension leafs, 4 chairs; misc. tables, chrs., pictures. WI. 7438.

DINETTE SET and china cabinet, silver walnut; exc. cond. JO. 8-2184.

DINING ROOM—9-pc. mahog., excel. cond., $100. CO. 0204 after 6 p. m.

BUILDING MATERIALS
Buy now! We can still fill your orders in used framing lumber, flooring doors, windows, plumbing, steel beams, angle iron, rods, pipe, radiators and boilers; also new plumbing, cast iron pipe, guttering, toilets and tanks; basins, doors, plywood, trim and metal lathe. See us first for complete building. ACE WRECKING & BUILDING MATERIAL CO., 4002 Minn. ave. ne. LU. 4-0500.

DUMB WAITER
One new Sedgewick Co., dumb waiter, never uncrated.
Specifications
Capacity: 500 lbs.
Speed: 100 ft. per minute.
Car size: 30 inches wide, by 43 inches deep, by 48 inches high in size. Dimensions with no shelf.
Control: Pull call and send push button. All doors have vision panel and are arranged to operate as bi-parting units. 4 biparting steel dumb waiter doors, and 1 access door.
PRICED FOR QUICK SALE
OFFICIAL CLEANERS
3740 Minn. Ave. N.E. VI. 4700

SALE MISCELLANEOUS 78

DIAMONDS—Lady's sol., ½ ct., $125; lady's ⅞ ct., $225; man's 2 ct., $500; lady's 3¼ ct., $850; man's perfect 3½ ct., $1000. All prices include mountings. Trades accepted. Livingston & Co., 1423 H st. nw. ME. 3440.

FANS (HALL), 25% OFF
A. & H. Appliance & Service Co.
5207 BALTIMORE AVE.
HYATTSVILLE, MD. AP. 3322

FENCE PICKETS—Lumber Headquarters! RUCKER LUMBER, 1320 Wilson blvd. JA. 4-1234.

F-E-N-C-E
Chain-link, all posts set in cement. Safety Fence Co. Call LU. 4-4370 or LU. 4-4371 any time.

FILING CABINETS—Gov't surplus. Letter, legal and card sizes. Steel and wood.
H. BAUM & SON, 616 E ST. N.W.

FILIPINO RATTAN and Narra furniture recently arrived slightly used. Reasonable prices—no dealers. On view. Federal Storage. 1701 Florida ave. nw. Mon., August 7th, 1-4 p. m.

FILM DEVELOPING and enlarging, 7-hr. service; 8-expos. roll, 48c. Brenner Co., 933 Pa. ave. nw. RE. 2434.

FRIGIDAIRE, 8 cu. ft., excel. cond., $80. After 6:30. LU. 4-1892.

FURS
UP TO $50 ALLOWANCE ON YOUR OLD FUR COAT
Compare our 50% direct factory saving plan before buying next winter's fur coat, cape, or jacket. Budget terms, layaway.
BASKIN FURS, 8th AND G

FURN—New maple Staton refectory din. rm. table, incl. pads, $75; match. buffet, $80. JE. 3-8252.

FURNITURE
NEW AND USED
EVERYTHING FOR THE HOME
Specials this month on pianos, bedroom, living room, dining room and many odd pieces at
SMITH'S TRANSFER & STORAGE
1258 Wisconsin Ave. N.W., NO. 3204.
1920 Bladensburg Rd. N.E., AT. 4880.
2601 Wilson Blvd., Arl., JA. 2-1116.
and 1313 U St. N.W.
DON'T MAKE A MOVE WITHOUT CALLING SMITH'S
NO. 3343.

FURN.—Radio, piano, Duncan-Phyfe table, desk, bookshelves, photographic equip., bedrm. set, etc. JO. 2-8758.

FURN.—Din. rm. set; carved Jacobean, refectory type table, buffet, arm chair, 5 side chairs. Twin beds, spool-type maple, springs, mattresses. WI. 7208.

FURNITURE, NEW AND USED
EXTRA WEEK END SPECIALS
Inspect and compare the following: Blond mah. drop-leaf table, 4 chairs, $69; 5-pc. dinette (wood chrome Formica), $19-$79; tables, chairs, chinas, 5-pc. din. rm. suite, $119-$250; 7-pc. walnut dinette, $69; modern studio couches, sofa beds, $30-$50; liv. rm. and sofa bed suites, $75-$179; love seats, chairs, hassocks, kneehole desks, secretaries, $19-$59; bookcases, util. cabinets, ice boxes, stoves, fans, fireplaces, new Hollywood outfits, single or double, complete with legs and headboard, $49; bedrm. suites, $59-$89; chests, dressers, $18-$49 coil, box springs, mattr., $5-$24; headboards, bedsteads, ¾ beds (bedrm. furniture at warehouse). Sample Hide-a-bed, $119; end, lamp, cocktail tables, lamps, mirrors, household miscellaneous. BOTH OPEN SUN 12-6 P. M. DAWSON FURNITURE CO., 1434 PA. AVE. SE; LI. 4-3588. WAREHOUSE, REAR 4107 MINN. AVE. NE; VI. 9837.

FURN.—Sofa, Chippendale, excellent cond., $45. OW. 6752.

FURNITURE SALE
1 yellow chrome kitchen set; 1 double bed, innerspring mattress, coil springs; 1 chest of drawers; 1 step table; 1 maroon tilt back chair and footstool. SH. 3781.

FURN.—Mattress, coffee table, exc. condition. Reas. Call Sunday before 2. TU. 3000, ext. 302.

FURN.—Comp. set of dishes, boy's bicycle, fold-up bed, rugs, etc. OR. 8343

FURN.—Dining rm. set, good cond., $75. LI. 7-2039.

FURNITURE—Beautiful bedrm., living rm., kitchen; reasonable. Leaving city. AX. 8300. Ext. 331.

FURN.—3-pc. maple uphol. liv. rm. set, good cond. WO. 0115, after 6:30 p. m.

FURN.—7-pc. bedrm. set, mahog. $65; golf clubs and bag, good cond.; $30; misc. items. WI. 8126.

FURN.—Leaving town, must sell immed. 2 bedrm. sets, 1 din. rm. set, sofa. 5207 Chevy Chase Pkwy. nw. EM. 9317.

FURN., household. Also, Vita reducing machine. Whitehall 0165.

FURN.—Bedrm. (twin beds, compl.), 3-pc., $65; Love seat—down, $60; dble. sprg. and mattress, $20; chairs, $10; EM. 9566.

FURN.—Sofa, chair, $65; comp. bed, Simmons mattr., $35; beautiful walnut chest-on-chest, perfect condition, $60. JA. 8-0615.

FURN.—CHILD'S DESK, $6; 2 pr. cretonne drapes, lined, 2 bedspreads (twin beds), $3; middle 19th century American landscape, gilt frame. GL. 0357.

FURN.—Walnut drop-leaf table, 2 chairs, $25. Modern occasional chair, $20: RCA console radio, $10. SH. 6907.

FURN.—10-pc. din. rm. suite, solid mahog., $1,000; Simmons bed, sprg. and matt., $100; Lillihan Oriental rug, 9x12, $200; like new. EM. 3000.

FURN.—Mahogany dropleaf table, extension leaf, $10. GE. 5873.

FURNITURE
Gulistan rug, 15x15; needlepoint antique loveseat, hand-painted corner cabinet, unusual floor lamp, 2 mirrors cut and made as windows; electric Singer sewing machine for tailor, French chrystal chandelier, shelves, cabinets, misc. lamps. AD. 0802, NO. 6802. 1900 Que st. nw.

FURN. for 1-bedrm. apt. (will deliver), maple arm sofa bed, chair, kitchen set, 4 chairs, painted; twin beds, chest, $110; studio couch, $15; double bed and springs, good, $12.50. GL. 2127 or LO. 5-1975.

FURN.—Grey mohair chair, $50; mahog. night tab., $21; mahog. drum tab., $21; mahog. leather-top coffee tab., $50; maple desk & chair, $17; Rollaway bed, $12; misc. OL. 5894.

FURN.—Twin beds, coil springs; dresser, mahog; ironer, cabinet type. VI. 2408.

FURN.—Mahog. drop-leaf extension table, ladder-back chairs, other misc. Best offer. 2112 Wyoming ave. nw. NO. 0791.

FURN.—Good condition, 14 pcs., from $2.50 to $45. OR. 8161 before noon. American U. campus.

FURNITURE—Antique living room suite, 3 pieces; 2 antique occasional chairs, sectional bookcase, ice refrigerator, camp stove and miscellaneous. KE. 3-5745.

FURNACE—Arcola, good condition, plus approx. ¼ ton hard coal, $25 complete. JA. 2-3491.

GAS RANGE, full size 36-in. 4-burner, cost $103.50. Used 8 weeks. Sacrifice $75. JE. 3-9405.

GAS RANGE, Roper, 3 yrs. old; good condition. WI. 7438.

GAS RANGE—Norge 4-burner, table top, $30. 220 Lynwood st., Apt. 201, Shirley Duke, Alex.

GAS RANGE—Dixie, apt. size, oven control, practically new, $50. Call Triangle 240-J.

GAS REFRIGERATOR, in good condition, $35. VI. 0422.

GAS RANGES, all sizes, new, used; credit; installation. PEERLESS SALES, 2237 Ga. ave. nw. DE. 5670.

HOT WATER boiler and stoker, excel. cond. Oil tank and burner. Reasonable. AX. 8933.

ICE BOX—100-lb. capacity, insulated, $10. 220 Lynwood st., Apt. 101, Shirley Duke, Alex.

KITCHEN CABINET — Dish covered, drawers, storage space; sliding enamel shelf. GE. 4053.

KITCHEN ensemble, 5-pc. Youngstown steel; never been used; retail price, $240; sacrifice, $165. LI. 3-7181

MEAT case compressor, counter cooler compressor, safe. CO. 4994.

MOTORS—All sizes, factory rebuilt & guar. at closeout prices. HU. 5300.

NOTICE Army officers—One Army overcoat (beaver), size 42 long, dress type, good condition, $25. Box M-645, Washington Post.

ONE outboard motor; one spray gun complete and a Travelo house trailer, 23 ft., all in good condition. Trailer sleeps 4. Reasonable. See Will Painther, Clearview Trailer Park or phone TO. 6163.

PERIOD DOLLS
made to order. A collector's item. Copies of women and dress of old Boston, 1860-70. For inf. write Box M-1219, Wash. Post.

PIANO, used; full keyboard spinet; $295. Also other values. JORDAN'S, corner 13th and G sts. nw.

PIANO, Knabe grand, 5-ft. 8-in., beaut. new mahogany finish; looks and plays like new $895. Carroll Piano Shop. SH. 6463.

PIANOS—Don't miss Kitt's big clearance; drastic reductions on new floor samples and reconditioned pianos. Terms as low as $10 down, $7 mo. Kitt's, 1330 G st. nw.

PIANO, Steinway, small upright, 50 in. tall, exc. cond.; must be seen to appreciate. TO. 5918.

PIANO—Christman upright, comp. overh. and tuned. $95. TO. 5918.

SALE MISCELLANEOUS 78

PIANOS, apartment uprights, spinets at greatly reduced prices; expert tuning and repair service.
RATNER'S MUSIC STORES
736 13th st. nw.

PIANOS, slightly used Steinways in grands, consoles and uprights, also large selection of fine Knabe, Chickering, etc. grands 5- to 10-year guarantees with each piano. Extremely reasonable prices. Convenient term payments. COLONIAL PIANO CO., 637 D st. nw. NA. 4870 or Eves. OV. 6317.

PIANOS—New Lester Betsy Ross spinet; $20 deposit. $10 monthly. ST. 6300. PIANO MART, 1015 7th st. nw.

PIANOS—Upright, $60. Tuned, moved free. Small grand $250. Square grand $150. Open Sun. HO. 0060.

PLYWOOD—Carload! We cut to size. RUCKER LUMBER, 1320 Wilson blvd. JA. 4-1234.

POKER TABLE, steel-fold, legs, 8 matching folding chairs; 1 year old; perfect condition; $35. JA. 8-0615.

RADIO-PHONOGRAPH comb., Emerson console model, 1 yr. old; $85 or best offer. AD. 2020.

RADIO, Hallicrafter, M-838, S.W., $25; skates, lady's, ss. 5, $4. SL. 9486.

RADIO-PHONOGRAPH, Capehart, famous turnover changer, beaut. walnut cabinet, prewar, no FM; excel. cond. $225 or best offer. SL. 2416.

RADIO-PHONOGRAPH recorder, nice cabinet, $35; cornet with case, like new, $35. OW. 1472.

REFRIGERATOR, Kelvinator. Working cond. $30. FR. 2964.

REFRIGERATOR, 7 cu. super freezer unit, 1942 model; used 2 yrs.; excel. cond. Fairfax 453-J.

REFRIGERATOR, G.E. Monitor, good running cond.; $25 or best offer. WI. 5698.

REFRIG.—Comb. water cooler, 3 gal.; food storage; makes ice; $85 or best offer. 1417 Shepherd st. nw. HO. 3600.

REFRIGERATOR—New 6½ cu. ft. Westinghouse, never used. OW. 6536.

REFRIGERATOR—G. E., 7 cu. ft., excellent condition, $70. FA. 2859.

REFRIG., 4½ cu. ft., very good cond. $50 or offer. LI. 7-0543.

REFRIGERATOR, Coldspot, 7 cu. ft.; excellent condition; $95. OL. 9174.

REFRIG.—Gibson, 6.32 cu. ft.; excel. cond.; $45. JA. 4-0046.

REFRIGERATOR, Coldspot; 6.5 cu. ft.; good cond.; $50. OT. 8616.

REFRIGERATOR, 5-cu. ft., fine appear. and cond. $35. 702 N. Car. se.

PING-PONG TABLE and equip., $19; good condition. OW. 1472.

RUG—Nose Gulliston, 9x12, $50. OW. 8684 after 6 p. m.

RUGS—4 heavy straw mats, 6x8; brown and henna stripes; excellent condition; $35 for all. ST. 0365.

RUGS (1) 8x10; (2) 6x9; excellent condition. Reasonable. Also walnut walnut coffee table. $15. SH. 8614.

RUG, silvery gray, velvet broadloom, 9x12, with pad; exc. cond. TE. 2117.

RUG, rush squares, natural, 9x12, $20; grey kidskin fur coat, size 12-14, $35. NO. 6565.

SEWING MACH. — Treadles, rebuilt port., $19.50 up. Singer, White. Big discount on new machines. Repairs—electrify. Easy terms. Open eves. NE Sewing Mach., 1216 H NE. TR. 6841.

SEWING MACHINE, treadle, $19 up. Special today, several pieces of bankrupt stock, $49 up, with reverse. 915 10th st. nw. EX. 6844.

SINKS
66-inch double drainboard sinks, $10 each; sheetrock, 1-in., $25 per M. GENERAL WRECKING CO., MI. 6177

SILVER, dinner knives (steak), bone handles; cups, saucers. SH. 6480.

SOFA, 2-pc. Regency. Gray velvet. Good condition. With slipcovers. Exceptional buy. GE. 8835.

STAMPS
SEE STAMP PAGE
SECTION VI.

STOVE—Perfect cond., Detroit Jewel. Reasonable offer. SLigo 4627.

STORE FIXTURES — Cases; cafe; cash registers, etc. Reasonable terms if you take all. 1811 R. I. Ave. N.E.

STORE fixtures in excel. cond. for baby or children's shop. Will sell all or part. VI. 3353.

STENOGRAPH, like new; will sacrifice. DI. 6244, eves.

TABLE, dropleaf, $20; kitchen table, 4 chairs, $15; Underwood typewriter. NO. 6776.

TELEVISION SETS
ALL MODELS ON THE FAMOUS
MICHAEL METER PLAN
Pay 25c a Day
And Own a MICHAELS TELEVISION SET
FOR A 5-DAY TRIAL IN YOUR HOME
FRanklin 2118

TELEVISION CLEARANCE
Sale. New 1950 models at greatly reduced prices. WHEELER, INC., 4800 Wis. ave. nw. EM. 4800.

TIRES, recond., $3.45; 6-mo. guar.; used truck tires, $6.95. All-Service Tire Co., 3234 Ga. ave. nw. RA. 9850.

TRICYCLE, Federal; good condition; $15. SH. 6907.

TV, new models; credit or cash. See us last. JU. 7-9400. WOODMOOR Appl., 10109 Colesville rd., Sil. Spg.

TYPEWRITER, Woodstock Statistical, steel file, cabinet style, 15 drawers. JO. 2-8758.

WARDROBE, metal, like new, 66x24x22½, $25; wheelbarrow, all steel, excel. cond. $10. SLigo 6587.

WASHER, ABC O-Matic, $35; needs new wringer roll. VI. 0658.

WASHER—Launderall; working, needs repair; 2 years; $75. OV. 3620.

WASHER; Easy spinner; exc. cond.; holds 10 lbs.; $40. TU. 1209.

WASHER—Thor, wringer type, excel. cond. $50 or best offer. OL. 7979.

WASHER, Univer., 91B 9-lb. cap. wringer type, perf. cond. 1 year old. $65. JA. 8-0615.

WASHING MACHINE, Monitor, apt. size, almost new. $39. SH. 7783.

YOUTH BED, prac. new, inner spr., wet proof matt. $30. JA. 8-0615.

MISCELLANEOUS WANTED 79

AM INTERESTED in buying silverware, any condition; jewelry, bric-a-brac, china, glassware.
DORA KUPSAW MILESTONE
THE-HOUSE-OF-GIFTS
1438 Wis. Ave. NW. NO. 0300

ANTIQUE JEWELRY — Silver, diamonds, dental gold, gold watches. Cash. SCHILLERS, E st. at 9th nw.

BOOKS—Bought, all kinds, any quantity, and removed at our expense. ALBION BOOK SHOP 1768 Penn. ave. nw. ST. 6698.

BOOKS WANTED—Cash paid. Open till 8 p. m. District Book Store, 721 9th st. nw. ME. 5995.

CAMERAS—All types; movie equipment; all accessories bought at highest prices. Brenner Photo Co., 933 Pa. ave. nw. Free parking. RE. 2434.

COINS, President's letters, stamp collections, gold, silver, ivories. Hobby Shop, 716 17th st. nw. DI. 1272.

DIAMONDS & GOLD WANTED—We pay highest prices. See Mr. Brott or Mr. Oppenheimer. 917 F st. nw.

FURNITURE wanted at once; good-quality furniture and household effects. Entire home or odd pieces. Call Mr. Gray, NA. 2679.

GOLD OR PLATINUM JEWELRY, silverware and gold teeth; any condition. We pay cash. A. KAHN, INC., 58 years at 935 F st. nw.

NEWSPAPERS WANTED — Highest prices paid. If you cannot deliver your accumulations please phone us. WASHINGTON RAG & BAG CO., 215 L st. sw. DI. 8007.

NEWSPAPERS WANTED — Highest prices paid. If you cannot deliver your accumulation, please phone us. ACE JUNK CO., 2220 Georgia ave. nw. AD. 5457.

PIANOS—WE PAY CASH
COLONIAL PIANO CO.
NA. 4870. Eves. OV. 6317

WE BUY
Scrap Iron, Scrap Metals
NEWSPAPERS MAGAZINES, BOOKS, HOUSE RAGS & AUTO BATTERIES
OPEN ALL DAY
FEDERAL JUNK CO.
1125 FIRST ST. N.W. ST. 8686

WANTED, 20- or 24-inch, 2-wheel boy's bicycle, in good condition. KI. 8-8008.

WE BUY AND SELL
DIAMONDS, JEWELRY, LUGGAGE, BINOCULARS, CAMERAS, FURS, SHOTGUNS, RIFLES, MUSICAL INSTRUMENTS, TYPEWRITERS, LEVELS, TRANSITS, MICROSCOPES, ETC. PAWN TICKETS.
ESTABLISHED 1911
TENDLER'S
PAWNBROKERS SALES CO.
913 D ST. N.W. ME. 9339.
FREE PARKING
WE BUY

MISCELLANEOUS WANTED 79

OLD JEWELRY and silver wanted. Highest cash prices paid at LOUIS ABRAHAMS, 733 13th st. nw.

Scrap Iron, Scrap Metals
Auto batteries, house rags; highest prices paid. If you cannot deliver your accumulations, please phone us.
WASH. RAG & BAG CO.
215 L ST. S.W. DI. 8007

WE BUY & SELL
Musical insts., all firearms, engineering insts. old gold, silver, diamonds, binocs., cameras, trunks, etc.
MAX ZWEIG SONS
937 D ST. N.W., ME. 9113, ME. 8345
WILL PICK UP AT YOUR HOME

TRAILERS, SALE 87

HOUSE-TRAILERS
NEW AND USED
American Trailer Co., Inc., WO. 3231
4030 Wisconsin Ave. N.W.

BOATS, PARTS, SERVICE 81

ALUMINUM BOAT, for use with outboard motor; length, 14 feet; beam, 3½ ft.; weight, 39 lbs.; easily carried on car top. Price $115. TR. 2157.

BOAT—Flat bottom, 2 years old, 15 ft. 9 in., 6-ft. beam; 1-cyl. marine motor. $150. Call GL. 1507.

CABIN CRUISER, fishing type, 33 ft. long; 8½ ft. wide. Berlitz anchorage, Deale, Md.

CANOE, aluminum, 12 ft.; practically new; $95; also 13-ft. plywood sailboat, $250. AL. 7607.

CRUISE ALONG, 20 ft., 61-h.p. engine; $1700 or best offer. TA. 1311.

DAY CRUISER—28 ft.; Chrysler Ace marine engine; sleeps 2; exc. cond.; $3500 or best offer. TO. 5717.

RUNABOUT—1949; natural mahogany; 18 ft.; Ford V-8 engine; excel. cond.; $2,000. Lieut. Comdr. G. W. Bishop, N. A. S., Patuxent River, Md. Phone Great Mills 7464.

16-FOOT open cabin boat, 45 h.p. Gray Marine engine, excellent condition. AL. 5483.

BERG BOAT CO.
GEORGETOWN, MARYLAND
COMPLETE BOAT STORAGE, REPAIR MFG. AND MARINA SERVICE
Where Rt. 213 Crosses Sassafras River
Sold as 3 Parcels or as Entirety
ABSOLUTE AUCTION
AWARDED "ARMY & NAVY E"
FOUR TIMES IN WORLD WAR II
Finest yacht harbor on Chesapeake. Picturesque setting just off Inland Waterway Route. Unparalleled protection, deep water, quickly accessible.
PARCEL NO. 1—STORE, WHARF 5000 sq. ft., 18 slips, space for 26 more, 355' river frontage, warehouse, machine shop, mooring space for 100 boats.
PARCEL NO. 2—LOT WITH OFFICE 130' on Route 213 and 310' on George St.
PARCEL NO. 3—BOAT MFG. & STORAGE BLDG. 90'x90'. 250' river frontage, wharf 3000 sq. ft., space for 50 slips, paint shop, winch shop, derrick.
WOOD & METAL WORKING MACHINERY. NEW MARINE MERCHANDISE, EQUIPMENT, IN SEPARATE LOTS. Band saws, planers, shapers, drill presses, lathes, welders, electric hand tools, pile driver, bulldozer, derrick, 1947 "Cruise-along" 20' cabin cruiser, sail boats, etc. INSPECTION ANYTIME. Take U. S. Route 40 to Elkton, Md., turn south on U. S. Route 213 for 19½ miles. Send for brochure. 15% deposit on real estate, 50% may remain on mtg. Sale on premises SAT., AUG. 12. Equipment, 10 A. M.; real estate 2 p. m.
LOUIS TRAIMAN AUCTION CO.
1315 Walnut St., Phila. 7, Pa.
Kingsley 5-2238

20-FT. CABIN CRUISER, all mahog., natural finish; just overhauled; excellent cond. HI. 3100, ext. 4245.

52-FT. BOAT—Sleeps 6, galley, toilet, marine motor; can make a home; reasonable. RE. 4929, 12 noon-2 p. m.

STEELCRAFT '49 sed. cruiser 26 ft. Many extras; freshly painted; overhauled; like new. $3750. Owner. TE. 0269.

CABIN CRUISER YACHT
39 ft. 11.9 Beam. Chrysler Marine Motor. Reduction gear. Sleeping capacity for six. Dinette gallery. Four burner gas stove and broiler. Refrigerator 200 pound capacity. Washroom, toilet. Wired for 6 v. and 110 volts. Excellent condition.
Telephone Stevensville 3628
T. HERMAN PALMER,
Chester, Maryland

BAY BUILT cabin cruiser, 30 ft.; Chevrolet engine. Fully equipped. Can be seen at Capt. Will Phipps, Deale, Md. Slip rent free for rest of 1950. $750. FR. 7839, eves., after 6.

SACRIFICE—Owner going in service, 1948 14-ft. Wolverine speedboat, 16 h.p. Johnson outboard; fully equipped; exc. cond. WA. 3278.

SAILBOAT, Seagull class, 18-ft. trailer, outboard; $800 value; will sacrifice. RE. 7400, ext. 2690 Monday.

CABIN BOAT, 36 ft., Buick engine; $800. Wood's Wharf, Shadyside, Md. Owner leaving town. Call West River 6501.

OWENS 30, sleeps 4; Chrysler crown engine; fully equipped; excel. cond. $3,750. WI. 6517.

Do You Need a Spanking
NEW 1950 MODEL SCOTT ATWATER with shift, 5 hp., speeds from 1 to 16 mph., reg $179.50, now $159.95. Can be seen at MILLS CO., 9th and E nw. Call NA. 8696.

80' CABIN CRUISER, 13L913; sink, stove, ice box, toilet; sleeps 3; marine motor; suitable for living aboard or pleasure; 1950 Coast Guard sticker. Reasonable. ANACOSTIA MARINE SERVICE, 1700 M st. se., or Indian Head 2111, Ext. 58.

James Hannan & Son, Inc.
Yacht Brokers—Marine Insurance
—Yacht Survey—Yacht Financing
16-ft. Gar Wood runabout, 1947, Fireball-160, 45 m.p.h., $1795.
18-ft. Century runabout, 1948, like new; radio, many extras; $2650.
26-ft. Richardson express cruiser, twin screw; 30 m.p.h.; make offer.
26-ft. Higgins sport cruiser, 1947; $2750.
26-ft. Chris Craft, 1940; $3000.
36-ft. Nelson R. D. cruiser; $3300.
40-ft. R. D. cruiser, like new; make offer.
40-ft. Wheeler, 1946; $12,000 or best offer.
42-ft. Owens 3-cabin cruiser, 1948; $14,000 or offer.
Sailboats from 27 ft. to 95 ft.; ketch, schooner, and yawl rigs.
615 MAINE AVE. SW.
ME. 5350, 5351, 5352.

1949 WIZARD OUTBOARD MOTOR, 6 h.p.; A-1 cond.; used 10 hours; $90. Call Warfield 6945 after 6:30.

46-FOOT DCFB Chris Craft cruiser, 1949 model, in top condition throughout; complete inventory including many extras; fluid heat, water pressure system, dual controls, 2 compasses, shower and many others. Call for appointment to see. Can be purchased at fraction of original cost. Available August 10.
RILEY & VAN FOSSAN, INC.
950 Maine Ave. S.W. ST. 0326.

13½ FT. BOAT, fully equipped, built in 1947; 5 h. p. Johnson motor and trailer. Call OR. 2136.

WILL TRADE 1947 Stylecraft 27-ft. cruiser, fully equipped, sleeps 4, as down payment on 6-room house in close-in Va. AL. 6336.

16-FT. SPORTSMAN, Mercury motor; 1 race boat, Skipalong; 1 Evinrude outboard. TR. 0233.

BOATS, PARTS, SERVICE 81

Bargains
WE ARE NOT REDUCING OUR PRICES, BUT A CHRIS CRAFT IS A BARGAIN AT ANY PRICE! 1951 MODELS NOW IN PRODUCTION FEATURING STURDY ALL-MAHOGANY CONSTRUCTION AND NEW MODIFIED CLIPPER BOW. NEW MODELS IN 22 FT., 24 FT., 27 FT., 29 FT., 31 FT., 34 FT., 42 FT. AND 54 FT. AVAILABLE FOR EARLY DELIVERY. BE FIRST WITH A 1951 CHRIS CRAFT!
RILEY & VAN FOSSAN, INC.
950 Maine Ave. S.W. ST. 0326.
Yacht Brokers, Marine Insurance, Chris Craft Distributors

AVIATION 85

XC CLUB, Cessna 140; reasonable price to qualified pilot; no students. Call LI. 3-3062, after Monday.

PLANE—Fairchild P-T-26A; just relicensed; 60 hours since top overhaul; hangared. HI. 4943.

MOTORCYCLES 86

HARLEY-DAVIDSON—'41; good cond. Sacr. for $175 or best offer under. JO. 2-0664.

MOTORCYCLE, Harley Davidson, 74 twin; new tires, tubes, battery; $80. SLigo 9486.

MOTOR SCOOTER—'47 Cushman, excellent cond. New tires, $75. FA. 8010.

MOTOR SCOOTER—1947 red Cushman. In good condition. OL. 6054.

TRAILERS, SALE 87

MIDCO '47, Camper, sleeps 4. Small all metal, $650. SH. 9515. Eves. SL. 1704.

TRAILER—Light house trailer, all-purpose, boat trailer, 3 in 1. Call 8 to 7 p. m. LI. 6-8512.

SALE OR RENT—25-foot, 1948 house-trailer, excellent condition. Call Myersville 2331 (J. W. Morgan, Myersville, Md.).

Auto Parts—Service 91

PAUL BROS. OLDSMOBILE
Sales, Service, Used Cars
5520 Wis. Ave. WO. 2161.

POHANKA SERVICE, INC.
OLDSMOBILE SALES & SERVICE
1126 20th St. NW. EX. 8300

COMPLETE OLDS SERVICE
COLONIAL OLDS CO.
7 New York Ave. N.E. RE. 4444.

HUNTER MOTORS
Willys-Overland Sales and Service
901 Prince St. Alex. OV. 1439.

AUTO RADIOS
Philco Motorola
Sales • Service •
• Easy Monthly Payments
• Installation on all make cars
• Aerial replacements a specialty
HERSON AUTO
AND APPLIANCE CO.
714 'O' ST. N.W. DE. 4700

AUTO PAINTING 92

GUARANTEED PAINT JOB, $49.50.
SAFFORD-CHANDLER
629 H St. NE. AT. 4800

Trucks, Sale 93

CHEVROLET '47, $795
¾-ton pick up. Heavy duty tires. First class condition.
Chevy Chase Motor Co.
7725 Wisconsin Ave. N.W. OL. 6100

CHEVROLET—'46. Half ton pick-up. Practically new tires. Excellent condition inside and out. Fully guaranteed. $695.
Chevy Chase Motor Co.
7725 Wisconsin Ave. N. W. OL. 6100

EXTRA GOOD TRUCK BUYS

'48 G.M.C. DIESEL TRACTOR	$3,785
'42 G.M.C. A.C. 802 TRACTOR	895
'46 DODGE W.F. 45	1,295
'47 FORD C.O.E. TRACTOR	885
'48 G.M.C. A.C. 623 tra'tr sl'per	2,950
'48 FEDERAL 60 M-2 tractor	3,250
'45 WHITE WA. 22 TRACTOR	1,875
'47 FEDERAL 18 M-2 TRACTOR	995
'48 FEDERAL 45 M-2 tractor	3,185
'39 G.M.C. 6-WHEEL FLAT	1,785
'48 FEDERAL 29 M-2 FLAT	1,895
'42 G.M.C. 6-WHEEL FLAT	795
'49 STUDEBAKER ½-T. Pickup	995
'44 DODGE WF. 31-9FT. stake	575
'44 G.M.C. CC-403 EXPRESS	575
'45 FEDERAL 2-T L.W.B.-CH.	745
'40 MACK 2-T L.W.B.-CH.	495
'47 FEDERAL 25 M-2 DUMP	1,475
'47 FEDERAL 29 M-2 DUMP	1,975
'48 G.M.C. 2½-YD. DUMP	1,595
'50 G.M.C. 3-YD. DUMP	2,295

See us for your G.M.C. trucks. Immediate delivery on many models.
SHERIFF MOTOR CO.
900 R. I. Ave. NE.
MI. 5000

FORD '46
1-Ton Panel, $695
Excellent condition, good tires
Mitchell Motors, Inc.
Kaiser-Frazer Dealer
222 2d St. N.W. (at Constitution)
EX. 4105, Sunday 9 to 2

HICKS CHEVROLET
'47 CHEVROLET $795
1-TON
Boyertown. Aluminum body. Excellent rubber. A-1 condition throughout. Ready to roll.
'48 DODGE $895
½-TON PANEL
Very clean. 6-ply tires. Excellent condition. Low mileage.
'46 CHEVROLET $595
1½-TON STAKE
This truck will make a wonderful living. As is.
'46 CHEVROLET $695
½-TON PANEL
Very clean. Excellent condition.
'49 G.M.C. $995
½-TON PANEL
Excellent condition.
HICKS CHEVROLET
1240 Upshur St. N.W. GE. 0100

HANDLEY A-1 TRUCKS
"WE ARE PROUD OF OUR TRUCKS"
A-1 APPEARANCE to give you advertising value.
A-1 CONDITION. Mechanically reconditioned and guaranteed to pass inspection.
A-1 TIRES. Proper size and ply for all models.
These trucks are guaranteed to be as represented or no sale. We invite your inspection. No obligation.
'47 FORD Cab & Chassis. 8-cyl. 1½-Ton. 158-in. wheel base. Dark green $895
'47 CHEVROLET Stake. 10-ft. bdy., drk. grn. $995
'48 FORD 8-cyl. Pick-up. Like new. Green $995
'46 STUDE. Panel van. 1½-ton. Low m. Red, $845
'47 G.M.C. Panel ½-Ton. Green finish $445
Many Others to Choose From—See Our Trucks Before You Buy
HANDLEY FORD
28 Years a Ford Dealer
3730 Georgia Ave. N.W. RA. 3118
Open Daily Till 9 P. M. Open All Day Sunday

CONTINUED ON FOLLOWING PAGE

Trucks, Sale 93

Continued From Preceding Page

1945 1½-TON INTERNATIONAL
Truck chassis, good rubber. Priced for quick sale.
OFFICIAL CLEANERS
3740 Minn. Ave. N.E. VI. 4700

AUTOMOBILES WANTED 96

SOUTHERN DEALER WANTS
'49 Fords, Mercurys, Chevrolets, Plymouths and Dodges. Will pay top dollar for clean cars. 1600 Wisc. ave. nw. (Cor.). Wisc. & Que). AD. 2889.

Western Dealer
DESPERATE FOR NICE POST WAR CARS. IMMEDIATE CASH OR CASHIERS CHECK.
MORRIS & HUGHES
7614 Ga. Ave. N.W. RA. 1122

"IT'S SO EASY"
To get every $$$ your car is worth by selling it now to
GARY MOTORS
1600 Good Hope Rd. S.E. LU. 4-3310.

WE NEED cars immediately; top cash for good clean cars.
BRENTWOOD MOTORS
1717 Rhode Island Ave. N.E. DU. 2877.

Western Dealer
DESPERATE FOR NICE POST-WAR CARS. IMMEDIATE CASH OR CASHIER'S CHECK.
MORRIS & HUGHES
7614 Ga. Ave. N.W. RA. 1122

SELL your car Wed., August 9, 12 noon. AUTO AUCTION, WINCHESTER, INC., 2804 Jeff. Davis hwy., Arlington, Va., Route 1. OT. 7177.

AUTOS FOR SOUTHERN TRADE—'38 to '49. Spot cash. Prestwood, 5806 Georgia ave. GE. 4038.

Late Model Cars
TOP PRICES PAID
Town & Country Mtrs.
5336 WISC. AVE. N.W. OR. 0100.

WANTED—Cars for Southern dealer in town this week.
KIRK MOTOR CO.
4000 Georgia Ave. N.W. TA. 4800.

LOST
$100 by a certain man in Arlington who sold his car to a neighbor without first getting an offer from
ARLINGTON MOTOR CO.
(1 block South of Key Bridge)
1917 North Moore St. OW. 8787

SEE US TODAY—We are paying fantastic prices for good used cars.
CALVERT MOTORS, INC.
2611 Lee Hwy., Arl., Va. OW. 7166.

TRY TRIANGLE!
We want extra clean cars, and will pay premium price to get them. Drive yours to either location.
TRIANGLE MOTORS
3010 R. I. Ave. N.E. or
1333 R. I. Ave. N.E.

$ IMMEDIATE CASH $
For '41 to '50 model cars. No parking or traffic problems. Drive in today or phone for our buyer.
HIGHEST PRICES PAID
TAKOMA MOTOR CO.
37 Carroll Ave., Takoma Park
FORD DEALERS SH. 3000

WANTED
150 USED CARS
1940 to 1950, all makes and models. Top cash dollar paid. Bring in the title and sell now.
Handley Ford
See Mr. Deitrick, 3730 Ga. Ave. or Mr. Bean, 6323 Georgia Ave.
DRIVE IN TODAY

WANTED
USED CARS
HIGHEST PRICED PAID
for clean post war cars. All models . . . Any make.
TREW MOTOR CO.
6th and Fla. Ave. N.E.
1526 14th St. N.W.

HIGH DOLLAR
For Clean, Late Model Cars
Reservists and Military Men See Us Today for a Square Deal. Call or See Mr. J. Moran.
LUSTINE-NICHOLSON
5600 Baltimore Ave., Hyattsville, Md.
AP. 2000—WA. 7205

WANTED 100
CLEAN, LATE MODEL CARS
HIGHEST CASH DOLLARS PAID
Parkway
SALES Ford SERVICE
3051 M ST. N.W. MI. 0185

AUTOMOBILES, SALES 97

AUSTIN, NEW, PROMPT DELIVERY. Fully equipped, including built-in signal lights, heater, defroster. Top trade-in allowance. We finance you. Lowest down payment. Easiest terms.
MANHATTAN AUTO & RADIO CO.
Authorized Austin Dealer.
Sales—Service—Parts.
Both sides of 7th St. at R N.W. NO. 7557.

'47 CHEVROLET
AEROSEDAN
This popular model is hard to find. Completely equipped. Attractive Grecian gray finish. Eye, Try, Buy.
$1295
LUSTINE-NICHOLSON
WA. 7205. 5600 Baltimore Ave. Hyattsville, Md.

AUTOMOBILES, SALES 97

BUICK—1948 convertible; maroon; black top; 21,000 miles. $1,595 or best offer. SH. 2793.

BUICK—1950 2-door special. Like new, can finance. OW. 7690.

BUICK—1947 Super black 4-door with radio and heater and air-ride tires; excellent condition throughout; $1,295. Call owner, WI. 3713, after 4 p. m. Sat. and all day Sunday

BUICK—1947 Sedanette; radio, heater, seat covers. Looks and runs like new. $1,295.
ALEXANDRIA NASH CORP.
1705 Mt. Vernon Ave.
AL. 9024. Open Sun. 12-5.

CADILLAC—'38 V-16 7-pass.; good motor and body. Call RE. 3366.

CADILLAC—1949, by private party; Model "61" 4-door black Sedan; fully equipped, r. and h. seat covers, sunshade, w.w. tires. Less than 8,000 miles. $3,500. OV. 5622. No dealers.

Cadillac '47, $2145
Convertible coupe. Beautiful grey finish, black top. Radio, heater, Hydramatic drive; CCC guarantee.
Capitol Cadillac-Olds Co.
1222 22d St. NW. ST. 2600.

CHEVROLET—'48, 5-passenger coupe. Excellent condition. $1295.
Chevy Chase Motor Co.
7725 Wisconsin Ave. N. W. OL. 6100

CHEVROLET—1948. Convertible. WSW tires. Radio, heater, defroster, new top. $1395.
Chevy Chase Motor Co.
7725 Wisconsin Ave. N. W. OL. 6100

CHEVROLET—'48 Station wagon. Excellent condition inside and out. Must be seen to appreciate. $1395.
Chevy Chase Motor Co.
7725 Wisconsin Ave. N. W. OL. 6100

CHEVROLET, '49—Deluxe 4-Dr., w.w. tires; 1st owner; 10,090 mi. driven, beautiful car. $1685. WO. 2428.

CHEVROLET—1948 Fleetmaster 4-door sedan, radio, under seat heater, defroster, extra bumper guards, 15,000 mi., new-car appearance and cond. $1375. Original, private owner. CH. 4809.

CHEVROLET—1948 Fleetline Station Wagon; perfect cond. inside and out. $1245. TE. 6833.

CHEVROLET—'46 2-door. Clean. $400 and take over payments. Owner, ME. 5117.

CHEVROLET—1948 Fleetline 4-door; heater; seat covers; perfect; $1195.
STOHLMAN CHEVROLET, INC.
3289 M St. N.W. MI. 1646.

CHRYSLER, '48 Windsor club coupe; radio, heater; very nice; $1465.
AKERS OLDS.-CADILLAC CO.
Fairlington Shopping Center
Alexandria, Va. OV. 0350

DE SOTO, 1942 4-Dr.—Undercoated; 1948 engine; best equip.; like new mech. cond.; $725. MI. 3418.

DODGE—1937 4-dr. sedan; compl. recond., sealed beam headlights, excellent tires; $195. WO. 0080.

DE SOTO—1940 club coupe. Equipped with radio and heater. This is a one-owner car. Get the benefit of first owner's loving care. Only $395. LOGAN, 2017 Va. ave. nw., ME. 2818.

CHRYSLER—1949 Windsor 4-door Sedan; radio, heater, seat covers. This car has had exceptional care. $2,150. TU. 2627.

FORD—1941 Convertible; good cond.; $375. Apply in person after 5 p. m., 415 G st. ne.

FORD—1936 Conv.; r. and h., original owner; only 71,000 mi.; excel. cond., rebuilt motor, 5 nearly new w.w. tires, seat covers; $300. OR. 2700, ext. 804.

FORD, 1941, deluxe 2-door—Private owner, excellent condition, clean, radio, heater, new paint, grey. Replacement motor. Seat covers. Tires good. $550 cash. CH. 0290 after 12 noon.

FORD—'50 convertible; dark green; radio, heater, w.w. tires; very low mileage; $2195; 30-day guarantee.
Mayflower Motors, Inc.
1125 15th St. N.W. RE. 4232.

FORD '49
CONVERTIBLE COUPE
Fully equipped. 30-day, no-cost guarantee. $1795.
Shirlington Motor Co.
SHIRLINGTON BUSINESS CENTER
Lincoln-Mercury Dealers. OV. 4004.

FORD '47
SUPER D. L. FORDOR
Fully equipped. 30-day no-cost guarantee. $1095.
CHERNER MOTOR CO.
FORD DEALERS
1711 Florida Ave. NW. HO. 5005

LINCOLN—'49 Cosmopolitan Club Coupe; black finish; radio, heater, overdrive, w.w. tires; a real buy; $2095; 30-day guarantee.
Mayflower Motors, Inc.
1125 15th St. N.W. RE. 4232.

FORD—1949 club coupe. Powerful V-8 engine and in fine condition throughout. Come in for a demonstration ride. $1495. 30-day "Owner-Rated" guarantee. LOGAN (Ford), 2017 Va. ave. nw., ME. 2818.

KAISER—'48 sedan, 6-pass. Clean as a pin and in excellent mechanical condition. One owner gave fine care. Beautiful interior, excellent original finish, fine tires. Only $1,195. Trade, terms to 24 months; 30-day guarantee. Mr. Lamar, 1111 18th st. nw. DI. 5803.

LA SALLE V-8 4-dr. sedan; R. & H.; good cond. and appearance; $395. Owner, WI. 6339.

LA SALLE '39 Club Coupe, R. & H., good cond. $300 or best offer. Packard '41, 4-door model No. 110, $250. SL. 0293.

LINCOLN—'47 sedan 4-dr.; beautiful car in superb condition; gleaming jet black factory finish. Interior immaculate, w.s.w. tires, overdrive for economy, electric windows, custom radio and heater; 30-day guarantee. Only $1,595. $535 or trade down, easy terms. Mr. Lamar, 1111 18th st. nw. DI. 5803.

LINCOLN—1949 Cosmopolitan 4-door sedan. This beautiful car was previously owned by White House executive and is in perfect condition. Equipped with radio, heater, white-walled tires, electrically operated windows. Beautiful black finish. $2295. 30-day "Owner-Rated" guarantee. LOGAN (FORD), 2017 Va. ave. nw., ME. 2818.

'46 OLDSMOBILE
"98" 4-DOOR SEDAN
Attractive midnight blue. Tires 95% new. Puncture proof tubes. Completely equipped including Hydra-Matic.
$1298
LUSTINE-NICHOLSON
WA. 7205. 5600 Baltimore Ave. Hyattsville, Md.

'41 PONTIAC
CONVERTIBLE
It's practically stealing to be able to get this sport car at only
$399
LUSTINE-NICHOLSON
WA. 7205. 5600 Baltimore Ave. Hyattsville, Md.

Going—
Going—
Going—
Like Wild Fire!!
Gulf Used Cars are going like wild fire—Due to lower than market prices and better than average quality.
AS LOW AS $195 DOWN
NO RED TAPE
CARS DELIVERED IN 5 MINUTES

'50 Pontiac Loaded with goodies.	$2495	'49 Ford Cust.	$1395
'47 Mercury Convertible.	$1195	'47 Chevrolet 4-Dr. Fl.	$1395
'47 Pontiac Sedn't.	$1195	'47 Chevrolet 2-Door.	$1095
'47 Ford Convert.	$1195	'50 Hudson 2-Door.	$1995
'48 Studebaker Conv. Comdr.	$1495	'48 Olds Hydra. "68." Like new.	$1495
'46 Pontiac 4-Door.	$1095	'46 Plymouth Ex-Taxi Honorable Discharge.	$695

Most cars have radios and heaters. No hidden finance charge. Our low rates often save you $100 or more.
D. C. Inspection and 30-Day Warranty
On Most Cars
GULF MOTORS
1638 Bladensburg Rd. N.E.
LI. 3-1300

AUTOMOBILES, SALES 97

LINCOLN—'41 Sedan, R. & H., O. D. Factory rebuilt motor; excellent. $525. PA. 2486.

MERCURY 2-door, 1950. New cond. $2395.
Town & Country Motors
5336 WISCONSIN AVE. OR. 0100
Eves. till 10

LINCOLN—1941 Conv. Continental; equipped. Reasonable. Grady Motors, 7809 Wisconsin ave., Bethesda. OL. 7400. Lincoln-Mercury Dealer.

LINCOLN — Continental Convertible, 1941; immaculate condition; will trade. LO. 5-0190.

MERCURY—'49 convertible; loaded with extras; 12,000 actual miles; priced to sell at $1995; 30-day guarantee.
Mayflower Motors, Inc.
1125 15th St. N.W. RE. 4232.

NASH—1948 "600" 4-door; overdrive, r., h.; written guarantee; $1245.
ALEXANDRIA NASH CORP.
1705 Mt. Vernon Ave.
AL. 9024. Open Sun. 12-5.

NASH—1947 "600" 4-dr. As sweet a piece of machinery as was ever built. Roomy, comfortable and economical. Guaranteed at only $995. WILLIAMS & BAKER NASH, 2819 M st. nw., HO. 8700.

NASH—1939 2-dr. "6." Really outstanding in every detail. Beautiful new blue finish. A fine family man's car. Only $295. WILLIAMS & BAKER NASH, 2819 M st. nw., HO. 8700.

NASH, '46 Ambassador sedan; has seat covers; cruising gear; heater; $795.
AKERS OLDS.-CADILLAC CO.
Fairlington Shopping Center
Alexandria, Va. OV. 0350

'49 FORD
CONVERTIBLE
Stunning ensign blue. Air-conditioning unit, radio. Remarkable buy in remarkable condition.
$1698
LUSTINE-NICHOLSON
WA. 7205. 5600 Baltimore Ave. Hyattsville, Md.

NASH, '41—In good condition, r. & h. $350. SLigo 6373.

OLDSMOBILE—2 door sedan. Good motor. Only $125. DU. 2351.

OLDSMOBILE—1941 Sedanette. R. and h. New Hydra-Matic unit and paint job. A very popular model. Only $495. WILLIAMS & BAKER NASH, 2819 M st. nw., HO. 8700.

OLDS—'37 4-door sedan, r.&h.; auto. trans.; new engine, rear end 1947; excellent mech. condition; orig. black finish; $240 or best offer. Call owner, TE. 2038.

OLDSMOBILE, '42, 6-cyl. 4-door sedan; exceptional; $465.
AKERS OLDS.-CADILLAC CO.
Fairlington Shopping Center
Alexandria, Va. OV. 0350

PACKARD—'38 sedan; good tires, runs good, looks good; passed Va. inspection and Va. licenses. Bargain at $179. CH. 6160.

PLYMOUTH, 1948
Special De Luxe 4-door Sedan, radio, heater. Excellent condition. One owner. $1175. CH. 6087.

PLYMOUTH—1946 Special de luxe 4-door Sedan; heater, new cushion tires; light blue; beautiful inside and out; must sell; $995 or best offer. LO. 5-3110.

'47 PONTIAC
SILVER STREAK "8"
4-door sedan. A sturdy, popular car. Shows exceptional care by former owner. See it to prove it to yourself.
$1365
LUSTINE-NICHOLSON
WA. 7205. 5600 Baltimore Ave. Hyattsville, Md.

'48 PONTIAC
Sedan. Here is a popular family car you can purchase at a savings of several hundred dollars with ⅓ down. A demonstration will convince you.
$1467
LUSTINE-NICHOLSON
WA. 7205. 5600 Baltimore Ave. Hyattsville, Md.

OK OK OK OK OK OK

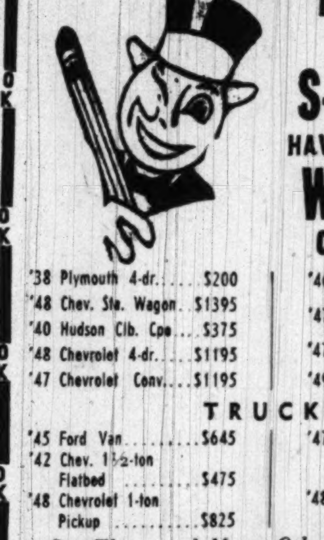

Puddinhead sez:
S-A-A-A-Y
HAVE YOU BEEN TO WILLIAMS CHEVROLET?

'38 Plymouth 4-dr.	$200	'46 Dodge 4-Door	$1075
'48 Chev. Sta. Wagon	$1395	'47 Ford Station Wag.	$695
'40 Hudson Clb. Cpe.	$375	'47 Ford Fordor	$1025
'48 Chevrolet 4-dr.	$1195	'49 Chev. 4-Dr. Fl'line	$1595
'47 Chevrolet Conv.	$1195		

TRUCKS

'45 Ford Van	$645	'47 Chev. ½-ton Panel	$595
'42 Chev. 1½-ton Flatbed	$475	'48 Chev. 2-ton Dump	$895
'48 Chevrolet 1-ton Pickup	$825		

See These and Many Other Good Buys at
Williams
CHEVROLET CO., INC
1339 East-West Highway, Silver Spring, Md. • SH. 8000
HOURS: DAILY 8 A.M.-9 P.M. SATURDAY 8 A.M.-4 P.M. SUNDAY 12 Noon-4 P.M.

'41 FORD
CLUB COUPE
First come, first served on this one. At this price it will go early.
$287
LUSTINE-NICHOLSON
WA. 7205. 5600 Baltimore Ave. Hyattsville, Md.

'41 OLDSMOBILE
4-DOOR SEDAN
You'll search far and wide trying to beat this value. Only
$299
LUSTINE-NICHOLSON
WA. 7205. 5600 Baltimore Ave. Hyattsville, Md.

LOOK AT THIS!
A NEW DAY IN USED CAR SERVICE IS BORN
ALL HANDLEY FORD
A-1 HAND-PICKED USED CARS
Now Guaranteed In Writing
1 Year or 10,000 Miles!
Including Parts and Labor
At No Cost To You
MAN WHAT A DEAL!
BUY NOW—SAVE MONEY

6323 Ga. Ave. N.W. TA. 8416		3730 Ga. Ave. N.W. RA. 3118	
'49 Ford Club Cpe.	$1595	'48 P'k'd 4-Dr. Sed.	$1665
'47 Mer'y 4-Door	$1195	'47 Dodge 4-Dr. Sed.	$1295
'47 Ford 4-Door	$1125	'46 Ford Tudor	$995
'49 Ford 2-Door	$1595	'49 Ford Blue Tudor	$1595
'47 Ford Coupe	$1125	'46 Ford Conv.	$1045
'47 Buick Conv.	$1495	'49 Ford Grey Tudor	$1575
'49 Ford Fordor	$1595	'42 Ford Tudor	$595

Many Others. Most Cars Have Radios and Heaters
We Invite You To Inspect These Cars
STILL FAMOUS FOR TERMS
TELL US YOUR NEEDS
HANDLEY FORD
Open Eves. 'til 9 P. M. Open Sat. and Sun.
28 Years Your Friendly FORD DEALER

'49 OLDSMOBILE
"88" CONVERTIBLE
Striking cabana green finish is beautiful. Low mileage. Fully equipped including Hydra-Matic drive. This scarce model only
$2498
LUSTINE-NICHOLSON
WA. 7205. 5600 Baltimore Ave. Hyattsville, Md.

'48 CHRYSLER
Windsor Convertible
Regent maroon finish, new tan top, fluid drive, radio and heater. A truly sporty car. ⅓ down.
$1765
LUSTINE-NICHOLSON
WA. 7205. 5600 Baltimore Ave. Hyattsville, Md.

AUTOMOBILES, SALES 97

PONTIAC '42, 8 cylinder, 4-door sedan, R. & H. new paint, good tires. Best offer under $800. Must sell. Owner leaving town. RA. 1217. 12 noon—6 p. m. Sunday.

PONTIAC—'39 2-door sedan; 1 owner; excellent condition, $350. OL. 9789 Sun., 9 a. m. to 5 p. m.

"Pontiac Means McKee"
McKEE PONTIAC
1828 L St. N.W. ST. 7100.

Our Prices Are The Lowest!!

'47 Ford Tudor .. Very clean.	$995
'47 Ford .... Sedan.	$645
'42 Packard .... Sedan Clipper. Clean.	$475
'41 Ford .... Tudor.	$345
'40 Buick ...... Sedan.	$345
'41 Plymouth ... Coupe.	$395
'40 Olds .... Sedan.	$325
'41 Buick ...... 4-Door. R.&H.	$395

Very Low Down Payment
Atlas Motors
804 Bladensburg Rd. N.E.
LI. 4-0460

MONROE
Ford
SALE
Trade-Ins on New Fords

'48 FORD Convertible.	$1295
'47 MERCURY Club couple; R.&H.	$1195
'39 BUICK Sedan.	$295
'40 PLYMOUTH Coach.	$245
'37 PONTIAC Sedan.	$195
'37 FORD Sedan.	$295
'41 NASH Convertible. R.&H.	$595
46 HUDSON Sedan.	$795
'47 FORD 2-Door. R.&H.	$995
'41 MERCURY Club Convertible.	$595
'40 CHEVROLET Club Coupe.	$295

TRUCK BARGAINS

'48 DODGE ¾-Ton Pickup.	$845
'42 CHEVROLET Dump.	$345
'49 INTERNATIONAL ½-Ton Pickup. Like new.	$995
'49 STUDEBAKER 2-Ton Dump. 2 sp. rear, 3-yd. body.	$1095

MONROE
Ford
Convenient to you in Silver Spring
1237 East-West Highway
7790 Georgia Ave.
SL. 7801 SL. 7802
Open Weekdays 'til 9
Sat. & Sun., 'til 6

'50 OLDSMOBILE
"88" Convertible
This beautiful sport car has only 1300 miles; has been used as a courtesy car only. The car all America is raving about.
LUSTINE-NICHOLSON
WA. 7205. 5600 Baltimore Ave. Hyattsville, Md.

Columbia Motors
LOW
Down Payment
Balance in Small Weekly Payments

'49 FORD TUDOR	$1445
'47 CHEVROLET Coupe	$795
'46 FORD De Luxe Tudor.	$695
'46 CHEVROLET 4-Door Sedan.	$795
'41 BUICK Sedan.	$395
'41 DODGE Sedan	$350
'41 OLDSMOBILE Club Coupe.	$395
'41 NASH Sedan	$295
'41 CHRYSLER Club Coupe.	$495

COLUMBIA MOTORS, INC.
14th & Fla. Ave. N.W.
ADams 6429
OPEN EVENINGS 'TIL 9
SUNDAYS 'TIL 5

'41 PLYMOUTH
4-DOOR SEDAN
Thousands of trouble-free miles in this remarkable value. Runs fine.
$457
LUSTINE-NICHOLSON
WA. 7205. 5600 Baltimore Ave. Hyattsville, Md.

AUTOMOBILES, SALES 97

STUDEBAKERS
Immediate delivery on all 1950 Models.
METROPOLITAN MOTORS
N. Y. Ave. and Bladensburg Rd.

'46 CHEVROLET
4-DOOR SEDAN
Completely equipped, plus sun visor and spotlight. The exact answer to the family man's needs.
$998
LUSTINE-NICHOLSON
WA. 7205. 5600 Baltimore Ave. Hyattsville, Md.

KAISER '49
$1395
DELUXE MODEL
Mitchell Motors, Inc.
Kaizer-Frazer Dealer
222 2d St. N.W. (at Constitution)
EX. 4105, Sunday 9 to 2

'49 PONTIAC
Convertible
Silver Streak "8." Delightful azure blue. Completely equipped including Hydra-Matic and white-walled tires. In exceptional condition throughout.
$2395
LUSTINE-NICHOLSON
WA. 7205. 5600 Baltimore Ave. Hyattsville, Md.

'41 OLDSMOBILE
CLUB COUPE
Pleasing 2-tone beige finish. Excellent condition throughout. Eye it, Try it and you'll Buy it.
$597
LUSTINE-NICHOLSON
WA. 7205. 5600 Baltimore Ave. Hyattsville, Md.

BARGAINS

'47 KAISER Sedan. Heater. Excel. cond.	$845
'47 PONTIAC Streamliner. R. & H.	1145
'46 HUDSON. Excel. cond. $195 down	795
'40 CHRYSLER Royal. 6 cyl. R.&H. Ex. cond.	395
'41 HUDSON Sedan. '46 motor	395
'41 PACKARD 110 4-Dr. Sed. R.&H. Guar.	495
'47 BUICK Super. Conv. New top	1345
'41 STUDE. Champ R.&H. Like new	395
'40 CHEVROLET 4-Dr. Excel. cond	395
'40 OLDSMOBILE Club Coupe. R. & H.	345

Hauser Motor Co.
4518 Ark. Ave. N.W.
GE. 7454

'48 JEEP
With 4-wheel drive. Mechanically tops, appearance excellent. Here is the car that will go anywhere.
$777
LUSTINE-NICHOLSON
WA. 7205. 5600 Baltimore Ave. Hyattsville, Md.

AUTOMOBILES, SALES 97

'40 CHEVROLET — 2-door sedan adapted for sleeping, $275. GL. 1553.

'47 FORD
TUDOR SEDAN
Super de luxe. Bonanza cream. Long range finger-tip controlled radio. Dual speed heater and defroster. Condition—excellent.
$1096
LUSTINE-NICHOLSON
WA. 7205. 5600 Baltimore Ave. Hyattsville, Md.

'50 CADILLAC
COUPE—MODEL "62"
Radio, Heater, Hydra-Matic
Dark Green Finish
Only 10 Miles
BREWER MOTORS, INC.
5111 WISCONSIN AVE. N.W.
WO. 1699
Open Evenings and Sundays

'47 PLYMOUTH
SPL. DE LUXE CLUB COUPE
Delightful forest green. Immaculate. Fully equipped. Economical to operate and in fine condition.
$1225
LUSTINE-NICHOLSON
WA. 7205. 5600 Baltimore Ave. Hyattsville, Md.

WISSINGER
CHEVROLET CO.
"OK" USED CARS "OK"

'49 CHEV. 4-dr, S.L. Fully equipped	$1595
'49 CHEV 2-dr. F.L. Fully equipped	$1595
'48 CHEV. F.M. 4-dr. Equipped, clean	$1295
'47 CHEV'S (six of these) all eqpd. ea.	$1095
'48 CHEV. F.M. 2-dr. Equipped, spotless	$1245
48 FORD Convertible Fully equipped	$1395
'48 NASH 4-dr. Fully equipped	$1095
48 FORD Fordor Fully Equipped	$1145
'47 CHEV. Aero 2-Dr. Fully equipped	$1195
'46 CHEV. 2-dr. Aero equipped.	$1045
'46 FORD Tudor. Equipped; clean	$945
'46 PLY. Cl. Cpe. Equipped, clean	$945

MANY OTHERS

TRUCKS

'48 DODGE Panel, 10,000 actual miles	$1095
'46 CHEVROLET Stake body	$895
'39 CHEVROLET ½-Ton Pickup, nice	$295
'47 CHEV. 1½-Ton Cab and Chassis	$995
'41 FORD ¾-Ton Pickup	$345

FA. 1177 FA. 1177
SEVEN CORNERS
FALLS CHURCH, VA.

AUTOMOBILES, SALES 97

'46 CHRYSLER CLUB COUPE
Windsor. Grey finish. Heater. Chrysler Famous Automatic transmission, directional signals, white wall tires. Very popular. Only $1295. Cash. Trade, or Easy Terms.
WHEELER, INC.
Chrysler-Plymouth Dealer
4800 Wisconsin. EM. 4708
Home of the "One Owner" WHEELMOBILE

'46 PONTIAC
"8" SILVER STREAK
Sedanette. Charming 2-tone green. Completely equipped plus Hydra-Matic drive. A car to be proud to own.
$1242
LUSTINE-NICHOLSON
WA. 7205. 5600 Baltimore Ave. Hyattsville, Md.

'37 DODGE
4-door Sedan. Transportation at an unbelievably low price. Take it with you for only
$88 (Full Price)
LUSTINE-NICHOLSON
WA. 7205. 5600 Baltimore Ave. Hyattsville, Md.

'48 Plymouth Convertible
Beautiful finish, radio, heater, white walled tires. FIRST VALUE. $1495. Cash. Trade or Easy Terms.
WHEELER, INC.
Chrysler-Plymouth Dealer
4800 Wisconsin. EM. 4708
Home of the "One Owner" WHEELMOBILE

AUTOMOBILES, SALES 97

ROLLS ROYCE—1935 Phantom P-2 Convertible; excellent running condition; $2,250. Can be seen at Klopfer's, located rear 1124 18th st. nw.

3 STAR SPECIALS
'34 PONTIAC $49
'37 STUDEBAKER .. $113
'40 HUDSON $145
LUSTINE-NICHOLSON
WA. 7205 5600 Baltimore Ave., Hyattsville, Md.

Green
Healey Roadster
Fine 1949
British Sport Car
FOR SALE
Owner Leaving Country
Capable of speed in excess 110 mi. per hr., run less than 5,000 miles.
$3,300
EXCELLENT CONDITION
CAR MAY BE INSPECTED AT 1576 WISCONSIN AVE. N.W. TEXACO SERVICE STATION, OWNER RETURNING TO WASHINGTON AUG. 7th.

'47 PONTIAC
"6" SEDANETTE
Two-tone azure blue and dawn gray finish. Completely equipped and in excellent condition throughout.
$1245
LUSTINE-NICHOLSON
WA. 7205. 5600 Baltimore Ave. Hyattsville, Md.

BOWMAN'S
BEST BUYS

'49 Studebaker Champion 4-dr. Regal De Luxe. Many extras. Low mileage	$1745	'49 Studebaker Champion, 5-pass. Starlight Coupe. Many extras, low mileage	$1745
'48 Chevrolet 2-dr. Black, heater, low mileage	$1245	'48 Buick Super Sedanette, 23,000 miles, many extras.	$1695
'47 Ford "8" Super Delx. 2-dr. Low mileage, many extras.	$1145	'47 Studebaker Champion, 4-dr. Many extras	$1145
'41 Studebaker Commander 4-dr., black, fully equipped	$495	'39 Studebaker Commander 4-dr., black, fully equipped	$425

Bowman Motor Sales
7530 Georgia Avenue N.W.
YOUR DIRECT FACTORY STUDEBAKER DEALER
Open Eves. Till 9 TA. 2000

'42 CHEVROLET
TOWN SEDAN
Mighty fine transportation at a price you can't afford to miss. See it now.
$487
LUSTINE-NICHOLSON
WA. 7205. 5600 Baltimore Ave. Hyattsville, Md.

'46 PACKARD
4-DOOR SEDAN
Marlin black finish. Custom interior. Radio and heater. A distinctive automobile. ⅓ down.
$1293
LUSTINE-NICHOLSON
WA. 7205. 5600 Baltimore Ave. Hyattsville, Md.

NEXT TO A NEW CAR A CHERNERIZED CAR IS BEST

Make Sure the Car You Buy Will
Run Better
Last Longer
Come See Why We've Just Had

The Biggest July
In the History of
CHERNERIZED CARS

CHERNER MOTOR COMPANY

'49 CHEVROLET Sta. Wagon	$1895
'48 BUICK Roadm. Sedanette	1695
'48 BUICK Convertible, Dyna.	1895
'48 MERCURY 4-Dr. Sedan	1295
'47 OLDSMOBILE 4-Dr., Hydra.	1295
'47 FORD Super De Luxe Tudor or Fordor Sedans	1095
'47 PLYMOUTH 2-Dr. or 4-Dr.	1195
'46 CHEVROLET Club Coupe	1095
'46 BUICK Roadm. Sedanette	1195
'46 FORD Super D. L. Fordor	995

ALSO A FINE SELECTION OF PRE-WAR CARS
MOST CARS FULLY EQUIPPED
Postwar cars are Chernerized; others 50-50 guarantee

SHIRLINGTON MOTOR CO.

'49 PONTIAC Club Cpe., Hydra.	$1995
'49 MERCURY Club Coupe	1895
'49 FORD Convertible	1795
'48 CHEVROLET Convertible	1295
'47 BUICK Super 4-Dr. Sedan	1295
'47 BUICK Sedanette	1195
'47 MERCURY Convertible	1195
'47 FORD Tudor Sedan	1095
'47 PLYMOUTH 2-Dr. Sedan	995
'46 OLDSMOBILE 2-Dr. Sedan	1095
'46 FORD Tudor Sedan	895
'46 NASH 4-Dr. Sedan	995

MOST CARS FULLY EQUIPPED
Postwar cars are Chernerized; others 50-50 guarantee

IMMEDIATE DELIVERY ON NEW 1950 FORD TRUCKS

Yes, the 7th STRAIGHT RECORD-BREAKING MONTH this year . . . that's a good indication of how much better Chernerized cars are! If you're looking for a car that RUNS BETTER, LASTS LONGER, come see why Chernerized cars LEAD every other name used car! Come see how thorough a reconditioning system the 30 Chernerizing Operations are! See, compare, inspect for yourself! The same finer quality that has shattered sales records every month this year, won't cost you a penny more!

30-DAY NO-COST GUARANTEE
on parts & service
We Believe We Give
BIGGER TRADES | LOWEST TERMS | LOWEST RATES

Both Locations Open All Day Sunday;
Open Daily 'til 9 P. M.

HIGHEST CASH PRICE FOR YOUR CAR
1946 to 1950 Models!

Uncle Joe Cherner
President

NO D.C. SALES TAX OR VIRGINIA REGISTRATIONS

CHERNER
ONLY Ford PASSENGER CARS-TRUCKS
1711 Florida Ave. N.W.
Used Cars: HObart 5005
NEW CARS: HObart 5000

Shirlington MOTOR COMPANY
ONLY Lincoln-Mercury PASSENGER CARS
SHIRLINGTON BUSINESS CENTER
Used Cars: OVerlook 4004
NEW CARS: OVerlook 4000
MERCURY
LINCOLN

The Washington Post
SUNDAY, AUGUST 6, 1950

Corn Might Be as High as an Elephant's Eye in Oklahoma . . .

LIKE the wind comes sweeping down the Oklahoma plains went the square dancing couples at Senator and Mrs. Robert Kerr's Oklahoma round-up. In the foreground, Senator Clinton Anderson of New Mexico swings Kay Kerr, Senator and Mrs. Kerr's daughter, around the ballroom of the Kenwood Country Club. Hard on their heels are Senator Claude Pepper with Miss Jeanene Watkins

But It's Right Off the Cob At Kerrs' Capital Roundup

OKLAHOMA—WHERE *"the waving wheat can sure smell sweet when the wind comes right behind the rain."*

Oklahoma inspired a smash musical hit of the same name. It also inspired Oklahoma's Senator Robert Kerr and Mrs. Kerr to show their Washington friends how they give a barbecue in the wide open spaces of the Sooner State.

Senator and Mrs. Kerr took over the Kenwood Country Club for their party Monday night, inviting the Senator's colleagues from the Upper House, the Oklahoma delegation in the House of Representatives and their wives, and a group from officialdom who are their personal friends.

Steaks sizzled on the spits, yellow ears of corn were wrapped in paper and roasted right along with the barbecued beef. A hill-billy trio kept things going at a lively pace, and Senator Theodore Francis Green who boasts 83 years come October, led the square dancers with Mrs. Kerr as his partner.

By plane came the beef, tomatoes, onions and corn, right from Oklahoma farms. In fact everything was Oklahoma raised—except the cabbage for the cole slaw and the baked beans which were prepared in the club kitchen.

There was swimming for the youngsters, good eating for their elders, and just plain Oklahoma fun for everybody, as you can see from the pictures on this page.

The round-up was the wind-up of the season for Mrs. Kerr, who left the next day to spend the remainder of the summer with her children at Pelican Lake in the cool north woods of Minnesota.

When and if Congress adjourns—and it looks now as if it will only recess—Senator Kerr expects to join his family for a brief holiday at Lake Pelican.

AT TABLES set out under the clubhouse trees, Senator and Mrs. Kerr's guests sat down to an Oklahoma barbecue with such hearty fare as steak, roasting ears, cole slaw, tomatoes and baked beans. The western cowboy trio serenaded (left to right) Senator Theodore F. Green, Mrs. John W. Snyder, wife of the Secretary of the Treasury; Chief Justice Fred Vinson and Secretary of the Treasury Snyder

OKLAHOMA corn grows greener, taller and sweeter than anywhere else, Senator Kerr (left) believes as he dives into another ear. Mrs. Kerr's smiles come from her first taste of that succulent beef, and Charles Murphy (right) Special Counsel to President Truman, is tending strictly to business

SENATOR TOM CONNALLY, who can tell you all about a Texas barbecue, goes down the line with Mrs. Connally, served by H. C. Pott, master of the barbecue, from Oklahoma

Photos by Henry Rohland—The Washington Post

HOW corny can you get is being settled by former Senator Josh Lee (left) of Oklahoma, now a vice chairman of the Civil Aeronautics Board, and Lieut. Gen. Ray McLain, Army Comptroller General, who are having a friendly argument over who wins the last ear. The food was raised on Oklahoma farms and flown in for the party

How to Get a Husband

Inner Spirit, Not Youth, Is Important Essential

By Cora Carlyle

WHEN the world's most eligible bachelor of his time, the Duke of Windsor, married a woman over 40, he exploded the myth that sex appeal and glamour are confined only to the miss in her twenties. With all the world to choose from, it was a flower in full bloom rather than an opening bud, that captured the King's heart. It is quite apparent that Edward found qualities in Wallis Simpson other than extreme youth; qualities sufficiently compensatory for which to give up a kingdom.

A man of his sophistication and worldliness would soon have tired of the surface charm of youth. He needed a woman of wit, poise and maturity.

The marriage of the Duke and Duchess of Windsor was very enlightening in view of the great importance we've attached to youth per se. For a long time, we in America, have endowed youth with almost magical powers. Possessing it was the open sesame to any door youth chose to knock on.

For a long time, both men and women thought once the thirties slipped by, life was ended, at least for vital living, and no amount of ability could overcome the handicap of the encroaching years. In the business world experience and maturity were passed up for the raw energy and originality of youth.

The general impression was that as one grew older, a uniform decline set in and by 50 only the shell of a man survived. Too

See HUSBAND, Page 13, Col. 1

Rings on Their Fingers

Miss Harriet Johnston, Army, Navy Daughters To Be Autumn Brides

IF summer engagements foretell autumn weddings, there's to be a bumper crop of brides this fall.

Rings have been slipped on the fingers of an Army daughter—Martha Akin McMillin and a Navy girl—Virginia Fox. From Spokane, Wash., the Eric Johnstons have sent news of the betrothal of their daughter, Harriet. Representative and Mrs. Charles A. Halleck's son, Charles, will marry Carolyn Louise Wood, her parents announce from Long Island today.

THE ENGAGEMENT of Miss Harriet Ballinger Johnston of Spokane, Wash., and Washington, D. C., to William Carlin Fix, was announced yesterday at a tea given by her parents, Mr. and Mrs. Eric Johnston at their home in Spokane. Mr. Johnston is president of the Motion Picture Association of America, and served for four years as president of the Chamber of Commerce of the United States.

Miss Johnston was graduated from Smith College in 1948. She was introduced to society at a reception given by her parents in Washington in the spring of 1949.

Mr. Fix, the son of Mr. and Mrs. William Harold Fix of Seattle, Wash., was graduated from Yale University, where he was a member of Phi Delta Theta.

The wedding will take place in the early fall.

ANNOUNCEMENT is made by Mr. and Mrs. William Halsey Wood of Potter's Lane, Roslyn, Long Island, N. Y., of the engagement of their daughter, Carolyn Louise, to Charles White Halleck, son of Representative and Mrs. Charles A. Halleck of Rensselaer, Ind., and Washington, D. C.

Miss Wood was graduated from St. Mary's School, Peekskill, and also attended Skidmore College, Saratoga Springs, N. Y.

Her fiance, a graduate of St. Alban's School in Washington, is a member of the Class of '51 at Williams College, Williamstown, Mass. He is a member of Beta Theta Pi fraternity. The wedding

ENGAGEMENTS TOLD, Page 6

Town Topics

Younger Set Cruises With Margaret Truman, Toasts Brides-to-Be

By Marie McNair

FOR the young in heart—and years—yesterday was made to order.

It was smooth sailing for friends of Miss Margaret Truman invited by her for luncheon and a cruise aboard the presidential yacht, the Williamsburg. And sharing the spotlight were two brides-to-be, Beverly Farrington and Alwilda Ferris.

Beverly, daughter of the Delegate from Hawaii and Mrs. Joseph Farrington, will be married to Maj. Hugh Richardson next Saturday. She had her finance with her at the cocktail party given by Miss Elaine LeFevre and Mrs. John Gill in her honor, and again at Laura Belle Wyatt's supper.

Miss Ferris and Ross de Matteo, whose engagement was announced a week ago, started on their round of parties yesterday with cocktails given by Lieut. Comdr. Andrew Bright and James Laverty, who live together in Arlington.

Gen. Wade Haislip, Vice Chief of Staff, and Mrs. Haislip; Gen. and Mrs. Virgil Petersen and Mrs. Rachel Davies Fitch all headed this weekend for Mr. and Mrs. Joseph Davies' Camp Topridge in the Adirondacks. General and Mrs. Haislip expect to be away for the week. Mrs. Fitch, who is Mrs. Davies' daughter, will be back Monday or Tuesday.

Playwright's Wife Here

MRS. PAUL GREEN, wife of the author of "Faith of Our Fathers," is a pleasant-faced, soft-spoken woman who lives in the university town of Chapel Hill, N. C. Mr. Green for many years taught philosophy and playwriting at the University of North Carolina. Now, she and her daughters, Janet and Betsy, do a lot of traveling with Mr. Green who also wrote the famous "Lost Colony" historic drama, and "The Common Glory," both running again this season.

"Lost Colony" is in its twelfth year at Manteo, N. C., and "Common Glory," now playing at Colonial Williamsburg, is practically a baby, this being its third year.

The Greens have a house in Washington until September 15 while "Faith of Our Fathers," which opened with a gala preview Friday evening, continues to play at the new amphitheater in Rock Creek Park. An opening is usually a nightmare to an author. Mrs. Green looks like the kind of person who takes everything in her stride. She laughed when she said: "Once we played to an audience which was outnumbered by the cast."

NOTES FROM A BOOK. The 1950 version of Mother Goose's "Little Bo-Peep" is sung by 3-year-old Iain Perring, son of Comdr. John J. H. Perring, RN, and Mrs. Perring, who live in Bethesda.

Iain's rendition of the small fry's favorite is scrambled with "Three Blind Mice" and goes like this:

Little Bo-Jeep
Has lost its Beep
Let alone
Her come home
With carving knife.

The Brazilian Embassy staff welcomed three new members last week—Secretaries Navarro da Costa, Armindo Cadaxa and Helio Bittencourt, all of whom were accompanied by their wives.

Vacationing from embassy duties is the Brazilian Minister, Walder de Lima Sarmanho, who has gone to Rio. Mme. Sarmanho is remaining in New York.

Mrs. Welles, DavidLeBreton Are Married

MRS. ADELE HARMAN WELLES became the bride of David Le Breton, jr., yesterday in a ceremony at the Federated Church, Edgartown, Mass.

Mr. and Mrs. Le Breton will reside at the American Embassy in Warsaw, Poland, where Mr. Le Breton, a foreign service officer, is serving as Second Secretary The bride is the daughter of Mr. and Mrs. Archer Harman of Edgartown. Mr. Le Breton is the son of Admiral and Mrs. David Le Breton, USN, (ret.) of Washington.

Given in marriage by her father, the bride had Mrs. H. O. H. Frelinghuysen of Washington as her only attendant. William G. Foulke of Philadelphia served the bridegroom as best man.

Following the ceremony, a reception was held at the home of the bride's parents.

The bride was graduated from Miss Walker's School in Simsbury, Conn., and attended Bennington College. Her husband was graduated from St. Paul's School, Princeton, and the University of Virginia Law School.

Honors Miss Scheer

Miss Helen Scheer of St. Louis was the guest of honor last night at a small dinner party given for her at Normandy Farm by Mr. and Mrs. William J. Pate. Other guests included Mrs. Katherine Greenville and her son, Henry Greenville.

Glogau

MRS. ARCH H. McDONALD

Arch H. McDonald, Miss Mary Baker Wed in Church Rite

The marriage of Miss Mary Elizabeth Baker to Arch Handley McDonald took place yesterday at Grace Lutheran Church, the Rev. J. Adrian Pfeiffer officiating.

The bride is the daughter of Mrs. Milton R. Beck of Washington, and the bridegroom is the son of Mr. and Mrs. Arch Lynn McDonald of Ravenwood, Va.

The bride wore white lace over taffeta and carried orchids and lilies of the valley. The newlyweds will make their home in West Palm Beach, Fla.

Dr. Cajigas Dines General And Mrs. Dart

Gen. Raymond Dart, who retired as Chief of the U. S. Army Institute of Pathology, and Mrs. Dart were guests in whose honor Dr. and Mrs. Tomas Cajigas entertained at a barbecue supper last night at their home on Charleston Terrace. The Darts and the Cajigases are old friends. General Dart and Dr. Cajigas, having worked together in pathology.

The guests were all close friends of hosts and honor guests were Col. E. DeCoursey, who succeeded General Dart, and Mrs. DeCoursey; Col. and Mrs. Hugh Gilmore, Col. and Mrs. Arturo Carbonell, Dr. Paul Calabrisi, Brig. Gen. and Mrs. G. R. Callender, Col. and Mrs. Howard Hume, Dr. R. A. Sloan, Mrs. Helene Wilder.

Also in the group were the retiring Assistant Air Attache of the Canadian Embassy, Group Capt. L. J. Birchall, and Mrs. Birchall, who are staying with Dr. and Mrs. Cajigas until they leave for Canada; and Mr. and Mrs. George Mattusch, son-in-law and daughter of the hosts.

Miss Curley Engaged

Mr. and Mrs. Lawrence J. Curley announce the engagement of their daughter, Mary Julia, to Henry J. Juenemann, son of Mrs. Henry E. Juenemann and the late Mr. Juenemann, all of Washington.

Miss Curley is a graduate of Dumbarton College of the Holy Cross. Her fiance, a graduate of Georgetown University, is taking graduate work at the University of Maryland.

FASHION REPORT:

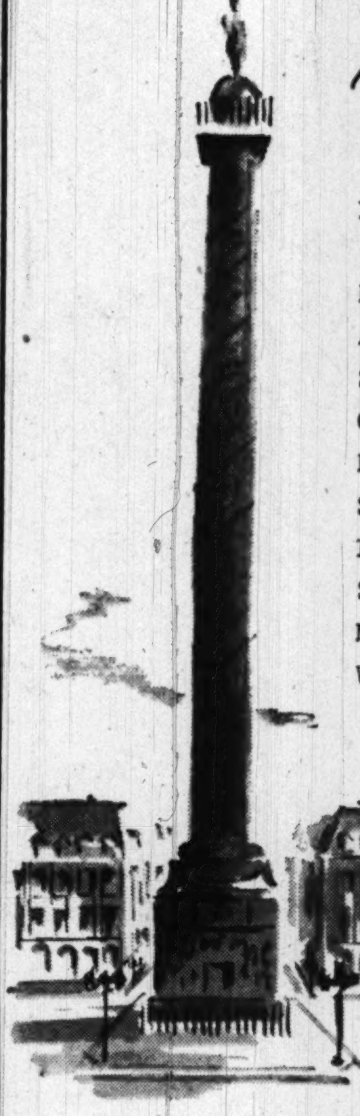

Paris 1950

PARIS-GARF-WASH DC

MOLYNEUX SHOWS COATS LOOSE AND SWINGING FROM SLOPING SHOULDERS STOP BRILLIANT COLOURED GLOVES WITH TINY HATS TO MATCH STOP COCKTAIL DRESSES STIFFENED LACES VELVETS AND FAILLE WITH ALFRED HEMLINES STOP ALL COLLECTIONS SHOW MUCH BLACK WITH BROWN OR BROWN WITH BLACK

ELIZABETH FAIRALL

Julius Garfinckel & Co.

Lewis & Thos. Saltz

Handsome Handwoven Tweeds and Shetlands
by
BURBERRY of LONDON

Beautiful imported woolens from the British isles tailored by Burberry of London into smart looking fall and winter coats for Washington women. Devoid of clutter and blessed with distinctive styling showing strong, straight man-tailored lines, they are representative of our 1950 collection of correct casual coats. Note the typically Balmacaan raglan sleeves, the slit pockets, the versatile collar that buttons high to subdue blustery winds. Choose from large or small houndstooth checks from England, or shetlands and tweeds from Scotland and Ireland. Misses sizes 10 to 20. **$89.95 and $98.95**

Luxurious Irish Connemara Tweeds $115

Exclusive in Washington with

Lewis & Thos. Saltz
1409 G Street, N. W. EXecutive 4343

Antoine's

SPECIAL

For the month of August Only
ANTOINE'S regular 20.00
COLD WAVE PERMANENT, 13.50
And all other Cold Wave Permanents at great reductions.

Styled by Antoine's artist technicians for you alone ... And including a reconditioning shampoo that helps enhance the gleaming beauty of your hair now, and on into fall.

Antoine Salon, Seventh Floor, National 7733
Spring Valley Salon, Ordway 2255

Julius Garfinckel & Co.
F Street at Fourteenth

BECKERS . . . TRAVEL, LEATHER and GIFT SHOP

BECKERS

Personalized

Fall Fashion Accessories

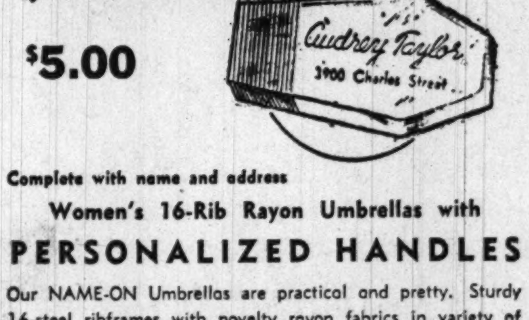

$5.00

Complete with name and address

Women's 16-Rib Rayon Umbrellas with

PERSONALIZED HANDLES

Our NAME-ON Umbrellas are practical and pretty. Sturdy 16-steel ribframes with novelty rayon fabrics in variety of smart patterns and color combinations. Name and address engraved without charge on handle.

another
BECKERS ORIGINAL
engraved without charge
$2.25

PERSONALIZED SHORTIES

'Meyers Make' quality double woven cotton fabric shorties, tailored and tub-willing! Ornamented with gilt metal button, engraved with initial while you wait. Navy, beige, chamois, white, black, brown, red, and green.

GOLD PLATED LINK BRACELET

Perfume 'Toter'
$1.20
Fed tax incl.

Your favorite perfume always at hand, carried in a tiny Golden flask attached to ultra smart massive gold-plated link bracelet with safety chain.

Adjustable Strap
CALF HANDBAG
with monogram fob engraved without charge
$9.00
Fed tax incl.

Genuine Calf Handbag , . . fashionably carried over shoulder, or with shortened strap, over arm. Roomy, attractively lined, has zipper pocket and coin purse. Gold-finished metal fob for your engraved monogram. Black, tan, red, navy.

'DUO' LEATHER PURSE
$6.00
Fed. Tax Incl.

Morocco leather French Purse with open and zippered bill compartments, leather lined coin purse, and slide pocket for cards, license, notes. Black, brown, red, green, navy.

MAIL PHONE ORDERS FILLED—DI. 4454

BECKERS SINCE 1876
1314 F STREET
A Gift from Beckers Means More

They're Alexandria's Oldest Family

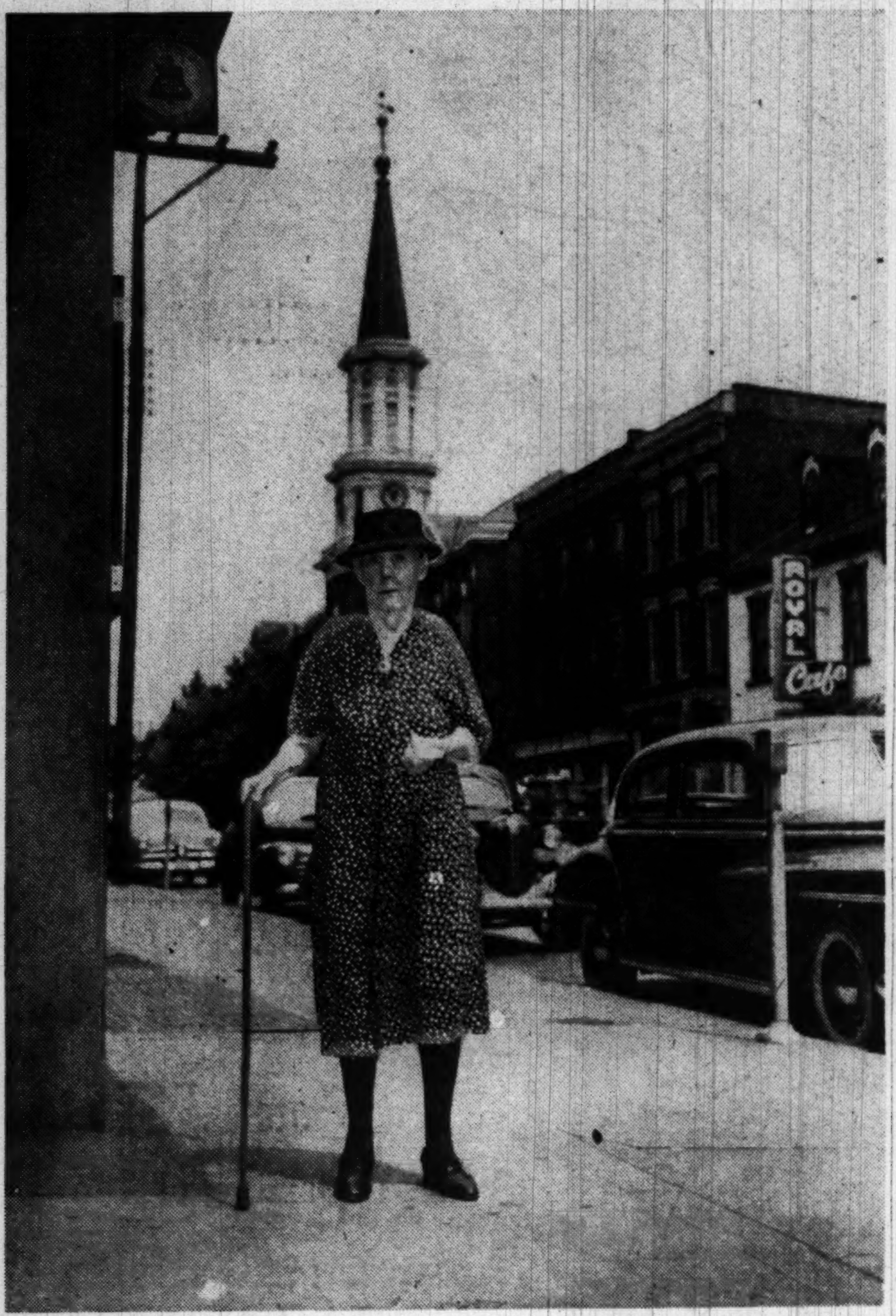

MRS. REBECCA "AUNT BECKY" GALLIGAN is 92, has been at the Lee Memorial Home for the Aged in Alexandria, Va., since 1924. "Aunt Becky" hardly lets a day go by without putting on her little black hat, picking up her cane and taking a stroll along the city's cobblestone sidewalks

LIKE MOST OF THE LADIES at the Anne Lee Memorial Home, "Aunt Becky" Galligan loves her radio. She turns it on as soon as she rises in the morning at 6 o'clock to hear the news

WHENEVER A BOUQUET of flowers comes to the Anne Lee Memorial Home for the Aged, "Aunt Becky" takes a blossom for her own room. She places it in the vase in front of her mother's picture

Gentlewomen Live in Home On Potomac

By Norma Lanum

The oldest family in Alexandria—a town that likes to be remembered for its old families—lives in a big grey brick house facing the Potomac.

It's the family of 14 ladies who reside at the Anne Lee Memorial Home for the Aged.

From the little sister, Mrs. Elizabeth Brown, a youngster of 62, to the eldest, 95-year-old Mrs. Jean Roberts, the Anne Lee ladies find the pace anything but slow.

Just ask 83-year-old Mrs. Elizabeth Barker—Lizzy to the girls. Mrs. Barker, who used to play the piano and pipe organ for the silent movies in Alexandria, spends most of her free time now reading detective stories—the more blood and thunder, the better, she'll tell you.

Modern Movies Seem Too Tame

SOME evenings she's up until 11 o'clock reading such volumes as "Murder Makes the Mare Go," "The Curious Custard Pie," and "Fright."

The new talking movies arent exciting enough for Mrs. Barker. She much prefers the silent "flickers."

Mrs. Rebecca "Aunt Becky" Galligan, who at 92 is the second oldest, has been at the home since 1924, longer than any other members of the family. And she's enjoyed every minute of it, she says.

Every day of the year she puts on her little black hat, picks up her cane and goes out for a stroll on the cobblestone sidewalks of old Alexandria. A great believer in the values of exercise, she'd much rather walk than ride in a car. She won't even get in the self-operating elevator to ride to her bedroom on the second floor of the home. She prefers using her 92-year-old legs.

Most Enthusiastic About the Radio

LIKE most of the ladies at the Anne Lee Home, Aunt Becky loves her radio. She turns it on as soon as she awakens at 6 o'clock to get the latest news about Korea.

Aunt Becky sleeps on a small old cot, but not because she has to. A few years back she was given a fine new four-poster bed for her room but it only stayed there one night. The little lady said it made her sick, that she had to get her old cot back. And she did.

An avid reader until her eyes became weak, Aunt Becky frequently quotes Dickens and Mark Twain when she's talking with her sisters at the home. She likes to quote David Harum, too—the hero of her favorite radio serial.

Senior member of the Anne Lee family, little Mrs. Roberts, is more reserved and less talkative. She will tell you, though, that she remembers the Civil War. She was living in Alexandria then. In fact, she was born in 1858, not far from the home where she lives now.

And after she was married her husband bought part of the Mount Vernon estate and called it Epsewasson.

Most of the other women at the home are former Alexandria, or northern Virginia belles. One of their favorite evening pastimes is sitting around talking about the "good old days."

The new television set that was given to the ladies a year ago competes strongly with the reminiscing, however. Especially when the roller derby and wrestling matches are on. A group of four of the "younger" members of the family, the most avid fans, are up some evenings as late as 10 o'clock watching the programs.

Spaniel Puppy Keeps Company With Them

ONLY male company of the old ladies is a little cream-colored cocker spaniel named Buster. The home's superintendent, Mrs. Sarah Moore, is taking care of the puppy while her son, the dog's master, is serving in the Pacific with the Army.

Buster's not a good watch dog since he doesn't bark, but he's a good companion. He stays under the dining room tables during meal times and licks the ladies' hands for scraps.

"But I can't punish him for it," Mrs. Moore explains. "They won't let me lay a hand on him."

The Anne Lee Memorial Home, named for General Robert E. Lee's mother, is probably one of the most modern old ladies' homes in this area. The 200-year-old four-story house has just been completely renovated—new walls, floors and ceilings. And you'd hardly recognize the place.

Restoration of the house began in July of last year when the carpenter discovered that one of the twin winding staircases was hanging by scarcely more than three nails. The city engineer was called in to determine just what else was the matter with building.

Everything was the matter, it was learned. So the ladies moved to temporary homes while the whole building was restored.

Wooden Stairway Inspires Nostalgia

THEY'RE crazy about the new home, now, except for the new concrete stairway. They miss the old fashioned wooden one.

The Anne Lee Home, which is right across the street from the Carlyle House and the Alexandria City Hall, was the Wise Tavern in George Washington's day. Legend has it that General Washington was addressed as "Mr. President" for the first time in what is now the living room of the home.

In the early 19th century a group of charity-minded Alexandria gentlewomen got together to organize the Anne Carter Lee Memorial Home. The home was given a meager endowment and then the city's merchants and civic groups came through with donations of every kind.

Just recently a local furniture store sent over chairs and couches for the living room. All the milk and most of the bread and pastries are donated.

Yes, Alexandria looks after its own families, especially its old families.

Harris & Ewing

THE FOUR-STORY gray brick house along the Potomac River in Alexandria, Va., is home for 14 of the city's most interesting ladies. It's the Anne Lee Memorial Home for the aged, named for General Robert E. Lee's mother. Pausing on the steps of the house, which just recently has been completely renovated are (from left) Mrs. Jean Roberts, the oldest member of the Anne Lee family; Mrs. Margaret Pierpoint Runaldue, chairman of the board of lady managers of the home, and Mrs. Lulu Matthews

A FAMILY GATHERING at the Anne Lee home in Alexandria (left to right)—Mrs. May Browning, Mrs. Rebecca "Aunt Becky" Galligan, Mrs. Sarah Moore, superintendent of the home; Mrs. Lulu Matthews, Mrs. Besse Kohr, Miss Mary Stulz, Mrs. Jean Roberts and Mrs. Elizabeth "Lizzy" Barker

donor keeps the house stocked in coal.

Yes, Alexandria always looks after its own families. Especially its old families.

WYNN'S
Charge Accounts Invited
Feminine Apparel Shops for Smart Feminine Apparel
3134 Wilson Blvd. (Clarendon)
Cor. Glebe Rd. & Lee Highway
(Arl. Country Club Section)

THE FIREPLACE SHOP ...... SINCE 1873

Presenting The Latest In New

Fireplace Equipment

You will be interested in the new Fall stock of fine fireplace equipment we have just finished unpacking. In this, Washington's widest and finest collection, are all the needed items to make "the heart of your home" even more beautiful this winter. New curtain screens, firesets, andirons, woodholders and fixtures in a lavish profusion you will enjoy browsing through. Selections in all price ranges.

It will be winter again before you know it! So shop here now, in relaxing, air-conditioned comfort!

Closed Saturdays Throughout the Summer

D. L. BROMWELL

MAKING HOMES BRIGHTER SINCE 1873

710-12TH ST., N.W., Just Above G

ERNEST BURK
Diamond Specialist gives you the facts on diamonds

QUESTION:
How do you choose a diamond?

ANSWER:
A diamond is more than a thing of beauty, it's a precious gem. When you purchase a diamond don't consider the size alone. Cut, color, and brilliance determine the value of diamonds. Our collection of diamonds is peerless.

ERNEST BURK INC.
Jewelers
614 13th St. N.W (Bet. F & G)
DI 2773

Skilled craftsmanship
IN BIGGS FINE FURNITURE MAKING

One of the most difficult pieces included in Biggs cabinetmaking, is the Shaw Chest, made exclusively by craftsmen Harry Kosma. Born in Constantinople in 1885, he has been devoted to his art for 45 years ... a member of the Biggs family since 1914. His perfect replicas, and others by Biggs Master Craftsmen, not only reflect their faithful reproduction of the same authentic designs of renowned furniture creators, but add to these priceless originals years of useful life through careful construction and finishing.

Terms if desired

CLOSED SATURDAY DURING AUGUST

BIGGS Antique Company, Inc.
1230 CONNECTICUT AVE.

MASTER CRAFTSMEN SINCE 1890

Peck and Peck

Up-and-coming corduroy for go-getting juniors

Career-geared though it is, our velvety smooth casual is good college material as well ... what with its simulated alligator button and belt! Getting off to a good start now, it looks ahead to big things in seasons to come. Folker's Buttercord in mint, grey or ginger, sizes 9 to 15, 25.00

Air Conditioned
Closed Saturday During August
1517 Connecticut Avenue N.W., Washington 6, D. C.
Fifth Avenue, New York

H. G. Wenzel, Marian Stewart Are Married

The courtyard of All Souls Church was the scene of the informal wedding yesterday of Miss Marian B. Stewart to Henry G. Wenzel 3d.

The bride is the daughter of Mr. and Mrs. Elmer Stewart of Chevy Chase, Md., and the bridegroom is the son of Judge and Mrs. Henry G. Wenzel, jr., of Richmond Hill, N. Y. Judge Wenzel is justice of the Appellate Division of the New York State Supreme Court.

Given in marriage by her father, the bride wore a white lace ballerina length dress and carried lilies of the valley and white gladioli. Mrs. Francis A. Brandt was her sister's matron of honor and the bridegroom's brother, John A. Wenzel of Hicksville, Long Island, N. Y., served as best man. The ushers were Francis A. Brandt of Washington and F. Dale Vincent of McLean, Va.

On return from their honeymoon the newlyweds will live in Washington. The bride, a graduate of Pembroke College at Brown University, is employed at George Washington University.

Glogau
MRS. HENRY G. WENZEL, 3D
... wed to judge's son

Ensign Zelov, Miss Frank, To Be Married

Mrs. Elsie Espy Frank of Savannah, Ga. announces the engagement of her daughter, Josephine Espy, to Ensign Randolph Dickinson Zelov, USN, son of Mr. and Mrs. Victor Ivan Zelov of Rosemont, Philadelphia. The wedding will take place in November.

Miss Frank attended Rosemary Hall in Greenwich, Conn., and was graduated in June from Connecticut College, New London. She made her debut in the 1946-47 season.

Ensign Zelov is the grandson of the late Mr. and Mrs. Randolph Dickinson Hopkins of Washington.

The prospective bridegroom attended the University of Pennsylvania where he was a member of Kappa Sigma fraternity, before entering the U. S. Naval Academy.

Southall
MRS. EDMUND LEE HENSHAW, JR., was Miss Barbara Louise Hanby before her marriage last evening at St. John's Episcopal Church in Bethesda, Md. The bride is the daughter of Mr. and Mrs. Chauncey Bayard Hanby of Chevy Chase, Md., and the bridegroom is the son of Mr. and Mrs. E. L. Henshaw of Washington. Miss Carolyn Elizabeth Hanby was her sister's maid of honor and the bridegroom's father served as best man. On return from their wedding trip Mr. and Mrs. Henshaw will live in Chevy Chase, Md. The bride is assistant to the Registrar at George Washington University

Southall
MRS. WELDON Y. PICKETT is the former Miss Joan Melody Newman, daughter of Mr. and Mrs. Harry S. Newman of Washington. The bridegroom is the son of Mr. and Mrs. Ralph W. Pickett of Durham, N. C. The wedding took place yesterday in St. Ann's rectory, the Rev. Henry Collins officiating. Following the ceremony, a reception was held at the Hotel 2400. Mr. and Mrs. Pickett will reside in Washington

Southall
MRS. S. HILTON CONLEY, JR., is the former Miss Barbara Jean Meyer, daughter of Mr. and Mrs. Le Roy Fred Meyer of Washington. The bridegroom is the son of Mr. and Mrs. Samuel Conley of Accokeek, Md. The wedding took place yesterday in the Ryland Methodist Church, the Rev. Melvin E. Lederer officiating

BEN GERSHEL'S Oxford Grey has a Golden Lining . . .

The chinchilla coat comes into its own with a feeling of new elegance — Underlining colour and cut with the luxury touch of a gold silk taffeta lining. Specially priced during August, **139.95**

(September price, 159.95)

Beautiful Coats, Third Floor

Julius Garfinckel & Co.

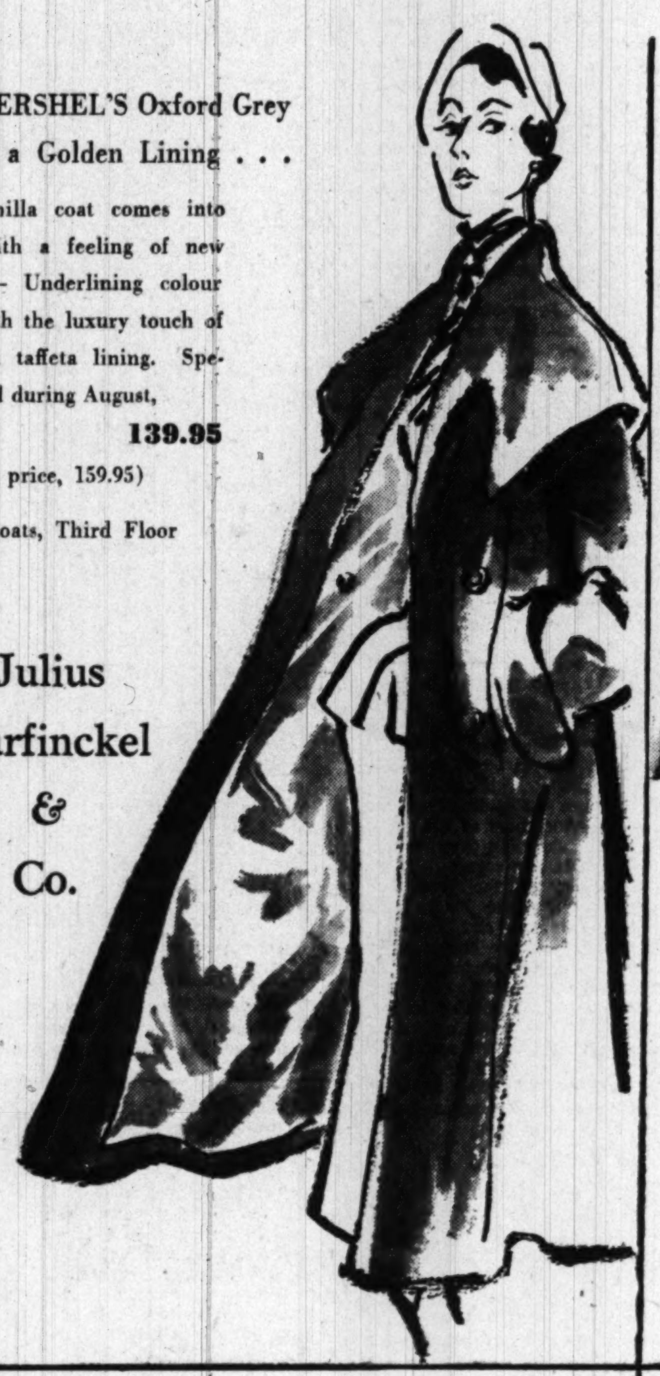

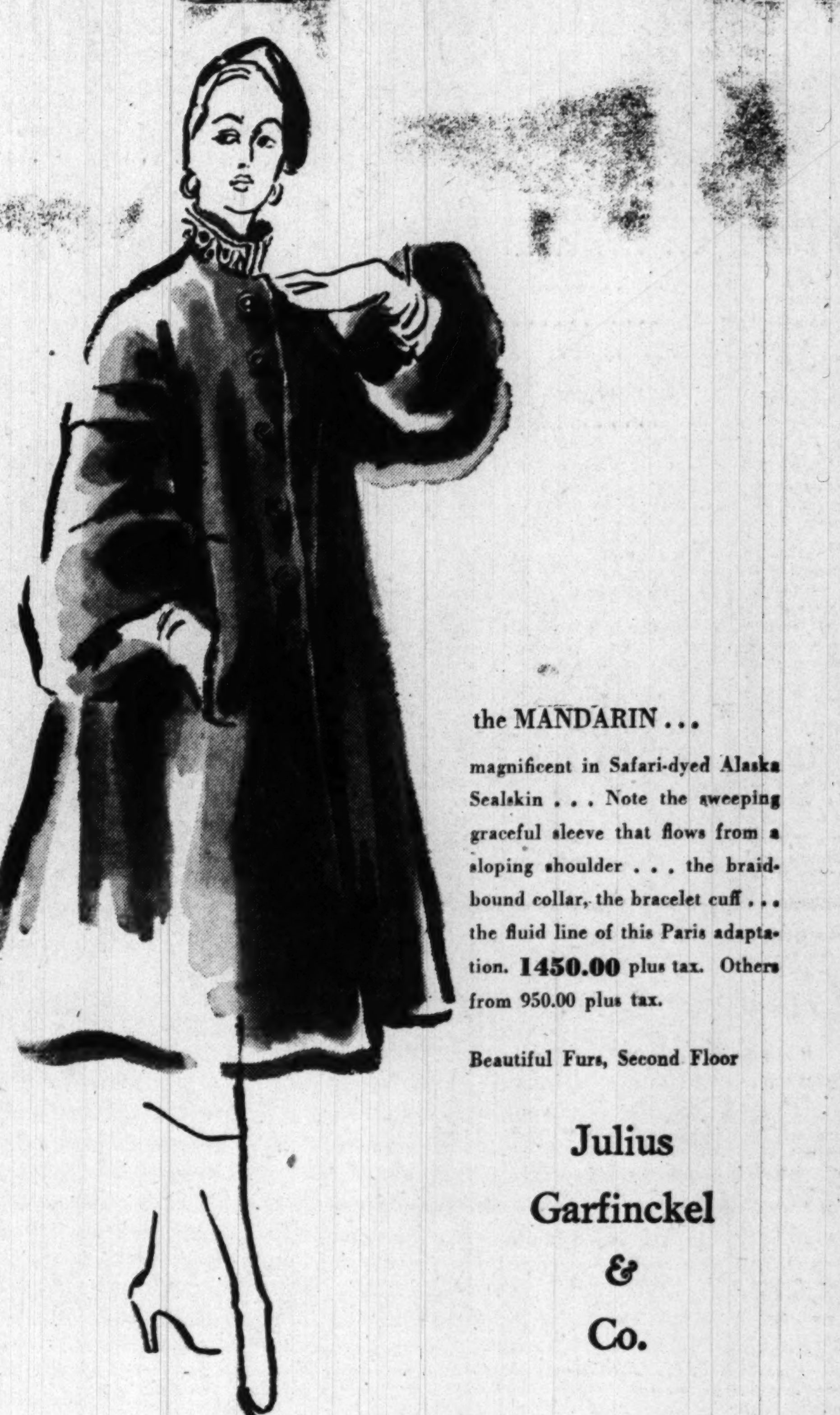

the MANDARIN . . .

magnificent in Safari-dyed Alaska Sealskin . . . Note the sweeping graceful sleeve that flows from a sloping shoulder . . . the braid-bound collar, the bracelet cuff . . . the fluid line of this Paris adaptation. **1450.00** plus tax. Others from 950.00 plus tax.

Beautiful Furs, Second Floor

Julius Garfinckel & Co.

so new for 1950

Adele Simpson

likes the TEXTURED LOOK of SILK BROCADE and rayon SATIN BROADTAIL . . .

Rich new note for late-day, late summer-into-fall.

From our Third Floor Designer Collections.

Left: 175.00; center: 149.95; right: 85.00.

Julius Garfinckel & Co.

Mary Haworth's Mail

To Escape Frustration of Love Without Hope, Girl, 37, Ends Romance With Elusive Widower; Has She Much Chance of Marrying at Her Age?

DEAR MARY HAWORTH: What are the prospects of finding love and marriage, for a girl in her thirties? Are all the men compatible to my age married off? I am 37, of average height and weight, reasonably good looking. I have a fairly good position and support my widowed mother.

During my teens and twenties I was very shy with eligible males, although I always had a host of friends and apparently was well liked by both sexes. My first romance lasted five years and ended by mutual agreement after the war, when we found our interests too widely separated.

About a year later a widower I had known for several years began to date me. Our friendship soon grew into mutual love, and we planned to marry when conditions would permit. But conditions did not improve and the months rolled into years, and our status remained unchanged.

As Clark wasn't willing to risk conditions, and as I felt love without hope would lead eventually to complete frustration, I suggested we stop seeing each other. So after three happy years of interesting companionship we said goodbye. At first I was lonesome and blue and sometimes mused that half a loaf would have been better than none. Now the acute stage has passed and I am beginning to ponder how to make new friendships.

There are no unmarried men amongst my acquaintances, either socially or at church or in my office. So where and how can I meet somebody new? I am sure a discussion of the question will interest many girls in their thirties, whose hopes of marriage are receding as the years pile up S. T.

Law of Averages Applies to Boobs

DEAR S. T.: In the matter of catching a husband, it is every girl for herself. So don't handicap yourself by thinking gloomily that you are fettered by the so-called law of averages, which theorizes that a spinster's chances of marriage are fading fast after 35.

In the pursuit of success and happiness, notable gains are made against great odds by those persons who confidently consider themselves individuals, alive with infinite resources, not subordinate ciphers in a table of "trends." This dynamic sense of self-determination is a chief reason why they attain their goals, in bright contrast to the "luckless" majority of defeatist also-rans, who unconsciously assume that their fate is synonymous with, and sealed by, the fate of "the masses" in their social category.

"Seek and ye shall find," Jesus said, reminding also that when ye pray believing that ye have received (that is, with faith), ye shall receive. What is needed, then, is faith with works, to precipitate married companionship with a willing helpmate, if such is your heart's desire in middle age or later life. So much for a practicable philosophy.

Now, concerning where and how to meet somebody new, it should be obvious that you've got to enlarge the scope of your activities to increase your list of acquaintances. And possibly your mother is a hindrance to that. Inasmuch as she depends upon you for support, she probably counts on you for companionship also, so that you don't "feel right" about spending most of your leisure husband-hunting,—which is to say, in outside company, free of her apron strings.

Likely your two romances came to naught because the men shied away from your preempted status, not wishing to marry into a domestic triangle. And if you are mom-ruled, you are conditioned to passivity, of course, thus wistfully waiting for magic deliverance from a sterile frustrating pattern of experience. In which case you will wait in vain.

To put yourself in line for marriage, you must work within yourself to achieve some measure of psychological independence and emotional maturity, that you may be fair to your mother without being captive to her. Then you can identify yourself with a larger field of interests—civic, political, musical, athletic—and respond as a poised personality to new men friends. M. H.

Mary Haworth counsels through her column, not by mail or personal interview. Write her in care of The Washington Post.

High Officials To See Movie About Panic

Diplomats, Cabinet members and other officials will see a special showing of "Panic in the Streets" at the Playhouse August 8 at 9 p. m. The premiere will honor the Public Health Service.

Guests will include Mrs. Woodrow Wilson, Secretary of Commerce and Mrs. Charles Sawyer, Secretary of Labor and Mrs. Maurice Tobin, ECA Administrator and Mrs. Paul Hoffman and the Secretary of the Air Force and Mrs. Thomas K. Finletter.

Oscar R. Ewing and Mrs. Ewing and the Surgeon General of the United States Public Health Service, Dr. Leonard A. Scheele and Mrs. Scheele, will be present to greet the distinguished guests who include: The Ambassador of Italy and Mme. Tarchiani, the Ambassador of Haiti, Joseph Charles; the Ambassador of Brazil, Mauricio Nabuco; Ambassador of Mexico and Senora de la Colina; the Ambassador of Honduras and Senora de Valle; the Ambassador of Ethiopia and Mme. Imru; the Ambassador of Guatemala and Senora de Gouboud-Carrera; the Ambassador of Panama and Senora de Herbruger; the Minister of Cuba and Senora de Meyer; the Minister of Iceland and Mrs. Thors; Minister of Jordan and Mme. Haikal; the Minister of Spain and Senora de Callejon; Senator Warren G. Magnuson; Representative and Mrs. Hugh D. Scott, jr.; Representative Frances P. Bolton; Representative and Mrs. George G. Sadowski; Assistant Attorney General and Mrs. H. Graham Morison; Assistant Secretary of Commerce and Mrs. Thomas C. Blaisdell, jr.; Assistant Secretary of Labor and Mrs. Philip M. Kaiser; Administrative Assistant to the President, David K. Niles; Administrative Assistant to the President and Mrs. George M. Elsey; Administrative Assistant to the President and Mrs. Donald Dawson; Deputy Surgeon General and Mrs. W. Palmer Dearing; Assistant Surgeon General and Mrs. E. R. Coffey; the Treasurer of the United States, Mrs. Georgia Neese Clark; Rear Admiral and Mrs. Paul L. Mather; Dr. Egidio Ortona; First Secretary of the Austrian Legation and Mrs. Lemberger.

Tobé Says...

Slim Straight Sheath Star Silhouette of Fall

The change in silhouette that has been threatening for a whole year is now actually here. Yes, it's the expected slim straight sheath—and I can't help thinking of the line in a "South Pacific" song, "She's as narrow as an arrow!"

Certainly in its most extreme versions, the sheath silhouette does look very narrow, indeed. But I find that the really good dressmakers have learned how to put enough width over the abdomen so that the dresses are easier to fit. And naturally there are more modified versions of the sheath silhouette that almost any woman can wear. I'll discuss these with you soon.

(Copyright, 1950, New York Herald Tribune, Inc.)

To Marry in Fall

Mr. and Mrs. Charles W. Fredericks of Chevy Chase, Md., announce the engagement of their daughter, Anne Amelia, to Francis Xavier Byrnes, son of Mrs. J. Wise Byrnes and the late Mr. Byrnes of Washington. The wedding will take place in the fall.

Miss Osborne Is Engaged to William D. Noakes

The engagement of Miss Jeanne Marie Osborne to William Daniel Noakes is announced by her parents, Mr. and Mrs. Albert W. Osborne, jr., of Washington. Mr. Noakes is the son of Mrs. William Noakes and the late Mr. Noakes.

THE Maternity SHOP

Suited for Two!

No need to stay home "a-waiting." You can look and feel as smart as ever in our beautifully tailored rayon worsted Glen Plaid suit. Wear it at the first sign of Fall. Sizes 8-16.

$16.95

3315 14th St. N.W.
Tel. ADams 7579
HOURS: 10:30 to 7:30
Mail Orders Filled

Rehoboth Roundup

Guard Enlivens Delaware Scene

By Virginia Cullen

REHOBOTH BEACH, Del., Aug. 5: Social activities around this resort are being stepped up considerably with the arrival of hundreds of officers and men of the Delaware National Guard for their summer training period.

Governor's Day last Saturday at Fort Miles, headquarters for most of the top-ranking officers, was a gala affair highlighted by a big reception in the Officers Club on the post located in the sand dunes of historic Cape Henlopen. Sunday night young ladies of the coastal area were coralled as partners for enisted men at a dance in the post service club, when Miss Joan Kropper of Bishopville, Md., was chosen "Queen" of the 160 AAA Group.

On Sunday afternoon Colonel Osgood C. McIntyre, commanding officer of Fort Miles, and his wife, entertained a group of officers and wives on a boat trip across lower Delaware Bay to Cape May, N. J., where the group had dinner in the New Jersey resort town.

Two Balls on Social Calendar

THE SOCIAL calendar for August is rapidly filling. Dates have been announced for two of the largest balls of the waning summer season. The annual Lifeguards Ball, honoring the nineteen members of the Rehoboth Beach Patrol, will be held August 18 in the Lewes Fire Hall.

The International Ball is the name chosen for the Rehoboth Art League's annual artists' dance, and the date selected is August 31, at the Rehoboth Country Club. Each year the ball committee choses a theme for the affair, and this time the costumed dancers will represent some person or phase of international life.

Mrs. Gerald A. Timmons of Dagsboro, Del., arrived this week at the Timmons' summer home here, and will serve as chairman of the Art League's summer auction to be held August 13 in the Stuart-Kingston Galleries on the boardwalk. Cards are being sent out to all league members and friends requesting donations of paintings and other articles, and many choice pieces have already been received.

The annual election of officers and directors of the league will take place August 21. In addition to Miss Ann B. Hazzard, president, other outgoing officers are Mrs. Carl E. Henning of Washington, first vice-president; Miss Marjorie Virden of Lewes, second vice-president, and Mrs. G. Prew Savoy of Washington, third vice-president. Dr. William Drysdale Gibson, chairman of the Board, completes his term as a director, as well as Charles C. Koones of Bethesda, Md.

E. P. Raymond of Fort Lauderdale, Fla., and Washington, was the lucky winner of a handsome color print donated by the Germantown, Pa. artist, Miss Mary Mullineaux, at the afternoon tea in the Corkran Studio last Sunday. The hostess for tomorrow's tea will be Mrs. Gerald A. Timmons of Dagsboro.

Mrs. Carl Wieland of Rehoboth, has accepted the chairmanship of the Children's Costume Party to be held under the old "Charter Oak" in Henlopen Acres on August 16 at 3 p. m.

Mrs. Herbert Harter and her daughter, Miss Ruth Harter of Dayton, Ohio, are spending a week with Mrs. Richard Mootz at the Rehoboth home of her father, Colonel Edgar S. Stayer, United States Army, retired. Col. Stayer was installed as commander of the Department of Delaware, American Legion, at ceremonies Monday night in the clubhouse of Henlopen Post on King Charles Street.

Municipal Election Interests Colonists

AS THE whole resort colony takes an active part in civic affairs due largely to the custom of the town to select three of the commissioners from the resort element, the annual municipal election of August 12 is attracting the usual interest. Rehoboth's only woman commissioner, Mrs. Wallace W. Chiswell of Washington, completes her two-year term this year and she is being urged to seek re-election. Vacancies are for one non-resident commissioner and two who make their year-round home at the resort. Mayor J. Arthur Downing has another year to serve.

Many Washingtonians and others from the Capital area are continuing to arrive for vacations at the new Minquas Lodge on Baltimore avenue. Recent visitors from Washington have been Mr. and Mrs. Harold Liebling, Dr. and Mrs. Albert Feldman, Mr. and Mrs. J. L. Sullivan, Mr. and Mrs. Bart King, Mrs. S. G. Highsmith, Miss Josephine W. Gantley, Miss Helena O'Neil, Miss Joan Driscoll, Miss Geraldine Edmonds, and Mr. and Mrs. C. E. Shively.

Others at Minquas Lodge were Mr. and Mrs. William S. Moore of Gladensburg, Md.; the Rev. John McCarthy of Hyattsville, Md.; Thomas and William Bowles of Silver Springs, Md.; Mr. and Mrs. John W. Springer of Chevy Chase, Md.; Miss Marguerite Hoden and Miss Bonnie E. Gant of Arlington, Va.; Mr. and Mrs. August Gutheim of Chevy Chase; Mr. Eli Osofsky of Aberdeen; Miss Helen Johns of Havre de Grace; Mr. and Mrs. D. J. Werts and their family, of Hyattsville, and Commander and Mrs. E. E. Hoffman and their two children, of the United States Naval Academy at Annapolis.

"Delightfully Air Conditioned"

Old Club Teahouse

(Once George Washington's Club)
GREATER WASHINGTON'S FAMOUS FAMILY RESTAURANT
DELICIOUS STEAK, CHICKEN, HAM, TURKEY, ROAST BEEF, SEAFOOD DINNERS & LUNCHES
Never Expensive
A trip to Washington's Old Club is a "must" for Capital Visitors.
Open Daily & Sunday, 12 to 8:30
555 S. Washington St., Alexandria
On Mt. Vern. Mem. Hwy. (AL. 4555)
Receptions, Banquets, Family Parties
"Laura Lee Invites You"

Jelleff's
F Street, Silver Spring, Bethesda, 4473 Connecticut Ave, Shirlington

Opening Tomorrow—
New Jelleff's Shop for
Collegiate or Careerist

New term . . . new season . . . new shop crackling with Fall Fashions for the school-bound crowd and the work-a-day world of young people!

- *Calling All Girls*

Come in and vote, vote, vote for the wardrobe selected by your own college mates!

Nancy Dili—George Washington
Susie Williams—American U.
Charlene Murphy—Catholic U.
Diane Varne—U. of Maryland

Each has picked a winning wardrobe . . . now lets see which takes the grand prize. On display in C and C Shop, Fourth Floor

- *Get Your College Fashion Show Tickets!*

For the big show to be given by Jelleff's Wednesday, August 16th, at the Shoreham Hotel—8 P. M.—bring your date. Tickets free for the asking—C and C Shop, Fourth Floor.

Mrs. Stroh Plans Party for Academy Wives

Mrs. Donald L. Stroh, wife of the retired Army general, will entertain at luncheon on Tuesday at her home, 3614 Ingomar st. Her guests will be the West Point Wives of the class of January, 1943. Mrs. Stroh is an honorary member.

In the group will be Mrs. Rex Dettre, Mrs. James R. Dempsey, Mrs. William H. Hume, Mrs. William D. Kyle, Mrs. Britt S. May, Mrs. William H. Fritz, Mrs. James B. Cobb, Mrs. DeWitt C. Armstrong, Mrs. Kean L. Berry, Mrs. Walter Cook, jr., Mrs. Barton K. Yount, Mrs. Keats Lindell, Mrs. James McKinney, Mrs. Arthur J. Sebesta, Mrs. Ray Brittingham, Mrs. Richard K. Schlosberg, Mrs. Edward A. McGough and Mrs. F. Robinson.

"Soaping" dulls hair— Halo glorifies it!

Not a soap, not a cream—Halo cannot leave dulling, dirt-catching soap film!

Gives fragrant "soft-water" lather—needs no special rinse!

Removes embarrassing dandruff from both hair and scalp!

Halo leaves hair soft, manageable—shining with colorful natural highlights!

Yes, "soaping" your hair with even finest liquid or oily cream shampoos leaves dulling, dirt-catching film. Halo, made with a new patented ingredient, contains no soap, no sticky oils. Thus Halo *glorifies* your hair the very first time you use it. Ask for Halo—America's favorite shampoo—at any drug or cosmetic counter!

Halo reveals the hidden beauty of your hair!

Jelleff's
F Street, Silver Spring, Bethesda, 4473 Connecticut Ave, Shirlington

There is no finer . . .

Let-out Northern Back Muskrat

$600

Price includes Federal Tax

Luxurious wrap style—Note new, big pointed cuffs, collar, shoulders newly slanted . . . softly flared back.

Finest Muskrat—Let-out Northern Back Muskrat skins with a sturdy leather backing . . . long glossy top hairs with heavy underfur—indication of finest quality. Superb blending by A. Hollander makes these furs soft, rich looking as mink . . . shimmering with highlights of their Mink or Fisher shades.

Other Furs—Beaver, Persian Lamb in the most wanted sizes . . . splendid new styles . . . prices specially low for the Jelleff quality they represent.

Pay for your fur coat in easy stages with our easy payment plans deferred or lay-away. We'll store it without charge 'til Nov. 1.

Jelleff's Fur Salon, Third Floor, F St. Air-conditioned for your comfort while trying-on.

tailored by Handmacher

Miron Gabardine Suit

Fall - new — the inner jacket collar —the pocket detail —the slim, slim silhouette!

The jacket is molded closely to the body, with spare shoulders, high-rounded collar and narrow sleeves, tiny cuffed. The slash pockets are underscored with flaps . . . the skirt is slim, of course.

Black, Dark Brown, Dark Green.

Sizes 10 to 20

$65

Exclusive at Jelleff's—F Street. Also at Jelleff's Shirlington, 4473 Conn. Ave. and Silver Spring

Engagements Told

From Page 1

Is planned for next June at the Cathedral of the Incarnation, Garden City, Long Island.

MAJ. GEN. SPENCER B. AKIN, chief of Signal Corps, United States Army, and Mrs. Akin, of Washington, announce the engagement of their daughter, Mrs. Martha Akin McMillin, to David H. Lawrence, son of Mr. and Mrs. Harry C. Lawrence of Kill Devil Hills, and New Berne, N. C.

The bride-elect attended Arlington Hall in Washington. Mr. Lawrence attended the University of North Carolina, and served with the Marines in the Pacific.

The wedding will take place in September.

REAR ADMIRAL and Mrs. Charles Welford Fox of Silver Spring, Md., announce the engagement of their daughter, ment of their daughter, Virginia Rachael, to Kenneth T. Wydler, son of the late Mr. and Mrs. Gottleib T. Wydler of Rochester, N. Y.

Miss Fox, a member of the Junior League of Washington attended schools in California.

A former Air Force captain, Mr. Wydler attended the University of Rochester. The wedding is set for October 7.

Miss Downey's Engagement Announced

The engagement of Miss Grace India Downey to Thomas Franklin Riggs, was announced by Miss Downey's mother, Mrs. Clara May Downey, at a dinner party on Thursday evening at Olney Inn. The 30 guests were relatives and close friends.

The wedding is to take place Monday, October 30.

Simon—Michael

The engagement of Miss Yetta Lynn Simon to Lieut. Jerrold Mark Michael, Public Health Service, is announced by her parents, Mr. and Mrs. Samuel Simon of Washington. The bridegroom is the son of Mr. and Mrs. Joseph L. Michael, also of Washington.

Miss Simon attended the Ann McLaughlin School for Medical Secretaries where she was a member of Sigma Gamma Delta sorority. Her fiance was graduated from George Washington University where he was a member of Theta Tau Engineering fraternity. He received his Master of Science degree in Engineering from Johns Hopkins University and is now doing research on poliomyolitis in Phoenix, Ariz.

No date has been set for the wedding.

Oshinsky—Perry

Mr. and Mrs. Sam Oshinsky announce the engagement of their daughter, Betty, to William H. Perry, son of Mr. and Mrs. I. Perry of Philadelphia. The wedding will take place here January 21.

Clauter—Stapleton

Mr. and Mrs. Oswald Clauter of Roanoke, Va., announce the engagement and approaching marriage of their daughter, Santina, to Dr. John F. Stapleton of Brooklyn, N. Y. The wedding will take place on September 13 in Roanoke.

The bride-elect, who attended the University of Richmond, has been employed by the Georgetown University Hospital for the past two years.

Her fiance is a graduate of Fordham College and the Georgetown University Medical School. At the present time he is serving as resident in Medicine at Georgetown University Hospital.

Ladies' Hats
NOW
is the time to bring in all your Felt, Velour, Velvet and Fur Hats to be cleaned, blocked and re-trimmed.
HAT TRIMMINGS HAT FRAMES
MILLINERY SUPPLIES
HATS IN THE NEW FALL AND WINTER STYLES
LADIES' CAPITAL HAT SHOP
508 11th St. N.W.
NA. 8322 9:30-5:45

Store-Wide
CLEARANCE
Last chance to select summer dresses at truly remarkable prices

	NOW
COTTON & LINENS, were 16.95 to 65.00	½ OFF
PRINTS, were 29.75 to 85.00	½ OFF
SHANTUNGS, were 39.75 to 69.75	½ OFF
SHEERS, were 39.75 to 65.00	½ OFF
FORMALS, were 59.75 to 110.00	⅓-½ OFF
BLOUSES, were 7.95 to 49.95	½ OFF
GOWNS & SLIPS, were 8.95 to 25.00	½ OFF
BATHING SUITS, were 12.00 to 25.00	¼-⅓ OFF

OPEN SATURDAYS
RIZIK BROS
Washington
1108 CONNECTICUT AVENUE
ALL SALES FINAL

SMART SHEERS

VANITY PATTERN

THE FASHION for wearing comfortable, smart sheers is as purely American as is this country's typical hot summer weather. A sheer style, however, when it embraces the cape collar and the redingote, is like the rising hemline, French inspired. So right when the mercury is due to reach new heights, this redingote with sun-slip is elected to carry you cooly and smartly through city-country weekends.

Actually Pattern 6103 contains two patterns — the sun-slip which is a dress, itself, and the redingote to be converted into a separate dress and, if you wish, buttoned down the front.

Make the redingote with sleeves, short or three-quarter, if you prefer, though the cape is cut to soften any harsh shoulder-arm line. As for the sun-slip, be wise and enjoy two, one of a black-and-white check gingham over which you can wear an organdy or nylon redingote as illustrated—or make a black pique slip and wear a chalk white eyelet over it. If you are using the redingote as a separate dress, a plaid or check gingham is suggested and for real coolness, one of the new voiles, sanforized and crisp.

Pattern 6103 comes in sizes 12, 14, 16, 18, 20. Size 16 redingote takes 3⅞ yards of 35- or 39-inch fabric; the sun-slip, 2¾ yards of 35-inch.

Send 50 cents (in coins) for Vanity Pattern 6103 to The Washington Post Pattern Dept., P. O. Box 88, Old Chelsea Station, New York 11, N. Y. Please print plainly your name, address with zone, size and style number.

Last Day—Friday, August 11th
Final Clearance
Women's fine shoes for all occasions
11.90
formerly to 29.95
SPECIAL GROUP 6.90
J & J SLATER
NEW YORK
1519 Connecticut Ave., Washington
Open Tuesday Evening
No C.O.D.'s • All Sales Final
New York • East Orange • Garden City
Greenwich • Poughkeepsie

Featured in Mazor's Great
Midsummer Sale of Furniture
The Bedroom Value of the Year!

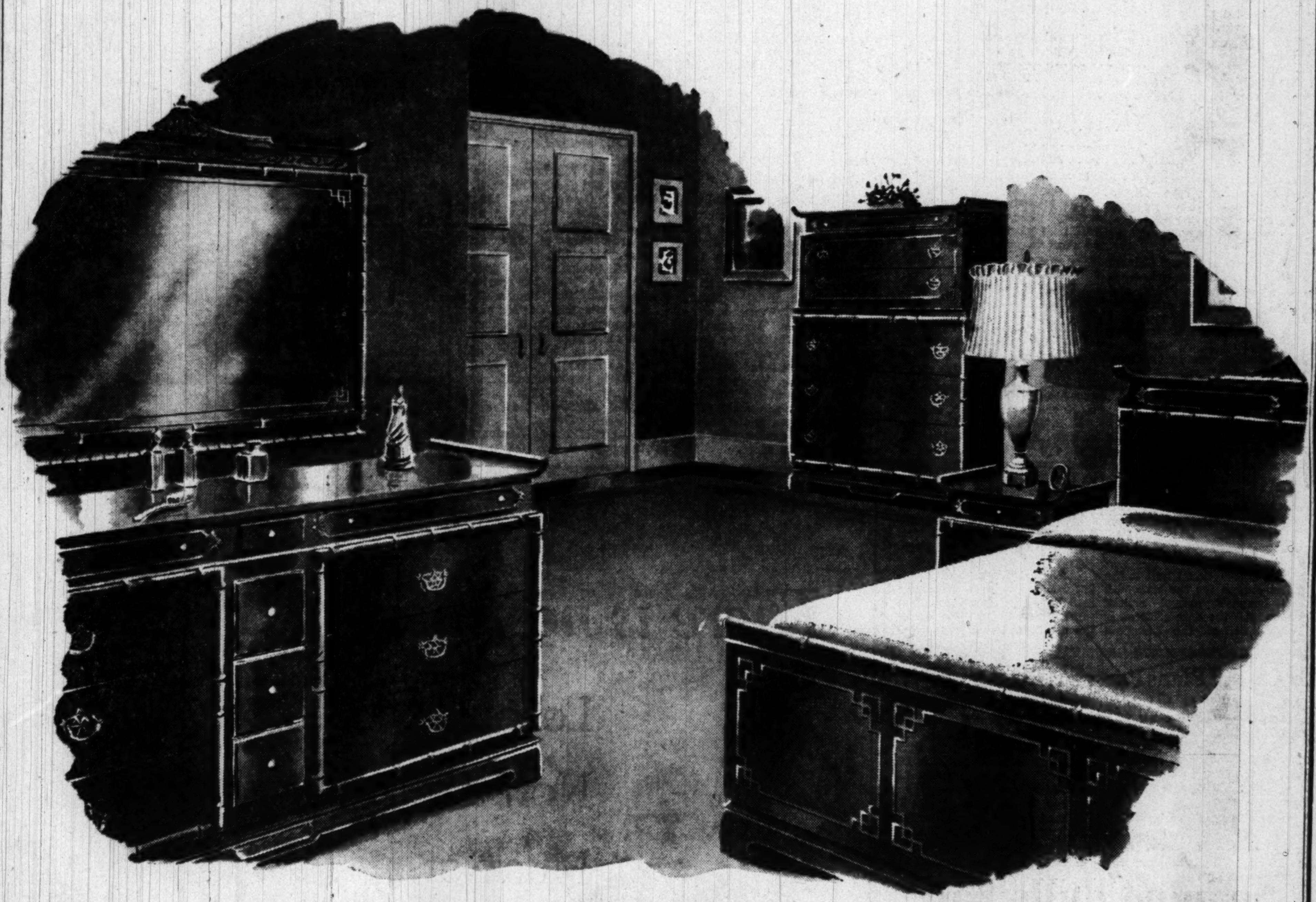

Chinese Chippendale Bedroom Suite

This bedroom suite is superbly crafted of fine mahogany and finished in cordovan. Constructed for durable use, with many fine features usually embodied in suites twice the price. It includes a large double dresser with mirror, chest on chest, double bed and one cabinet night table. Twin beds available at $102 additional. This suite combines the elegance of Chippendale and the dignified beauty of Chinese influence. Budget and Charge Accounts.

Midsummer Sale Priced
$595
Extra Night Table, 49.50

TRADITIONAL AND MODERN FURNITURE, CARPETS
MAZOR Masterpieces
911 Seventh Street N.W.
STORE AIR-CONDITIONED THROUGHOUT
CLOSED SATURDAY
OPEN MONDAY AND THURSDAY UNTIL 9 P.M.

—SCENES from Mexico's colorful past, as well as customs and folklore of the present day, are depicted in brilliant colors in these murals in the Mexican Embassy.

Harris & Ewing

Painted by Cueva del Rio, the murals grace the high-ceilinged walls by the majestic oak staircase. This staircase is richly carved with native Mexican designs

Mexico's Embassy Is Rich in Color, Charm and Comfort

This is the Thirty-Eighth in a series of articles on embassy homes, hosts and hostesses.

By Elizabeth Maguire

"WE WERE married here at the embassy," says Senora de la Colina, wife of the Mexican Ambassador. "The ceremony took place right in the music room. Dr. Colina was Minister then, and we were married by Ambassador Castillo Najera."

The present Ambassador, Rafael de la Colina, is a career diplomat, having started in the consular service as a clerk in the Philadelphia office when he was attending the University of Pennsylvania. He also attended the University of Mexico in Mexico City.

Amanda Steinmayer and Rafael de la Colina met in New York when the latter was Consul General. The music room where they were married is a room with hand painted walls, little French chairs in gray, etched in gold, and at one end of the room a dramatic organ with chimes that echo on every floor.

"The organ pipes were installed from the basement to the fourth floor—that's five floors," explains Senora de la Colina. "And it would mean seven floors in an average apartment".

"When we have large receptions the embassy opens up nicely", said the Ambassadress, pointing out doorways which lead from the music room to the French drawing room, and from there to the dining room, beyond which a blue tiled patio opens on to a roof terrace.

Mexican Murals Tell of History

FOCAL point of the entire embassy is the broad oak staircase, probably the broadest in Washington, with painted murals, decorating its high-ceilinged walls. Cueva del Rio painted the murals, and they are worthy of considerable study.

Mexican legends and history are painted on the walls in rich colors. One mural tells the story of how the Aztec Indians picked a suitable site for what is now Mexico City. Their gods told them to settle at the place where they saw an eagle with a serpent in its mouth. The eagle in question was standing in a lake, and Mexico City today stands on a filled-in part of Lake Texcoco.

"Actually, the Indians lived on islands", said the Ambassador, "but when Cortez came in 1520, the colonizers started to fill in the lake."

Ambassadress Is Painter Too

THE EMBASSY'S third floor is built for comfort. A roomy library with paneled walls, soft rugs and big leather sofas make it a wonderful retreat for coffee after dinner. Adjoining the library is a gray and yellow sitting room, where the Ambassador and Senora de la Colina have a radio victrola and stacks of favorite symphony recordings. Off the sitting room is a glassed-in art gallery. The Ambassadress herself loves to paint and she has a few of her works hung in different rooms. Strong clear colors and clean strokes characterize all her works.

"My home is like a hotel", she laughs, as she shows her guests from one suite of rooms to another. "And usually every room is taken". The Ambassador and his wife have an air of unconcern and happiness which makes it safe to guess that visitors at the embassy enjoy the sunshine of their hospitality.

House Was Once A Birthday Gift

THE HOUSE which is now the Mexican Embassy was a birthday gift to Franklin MacVeagh, who was Secretary of the Treasury in Taft's administration. Mrs. MacVeagh had the house built for her husband, but not until she said "happy birthday" with a kiss did she mention a word of it.

President Taft often visited the MacVeaghs in their new residence. In those days, a fireplace going in every room kept winter days warm. Central heating has been installed since, the house has passed into the hands of the Mexican Government but entertaining large numbers in the spacious rooms is just an inevitable now as it was in olden days.

Harris & Ewing

THE MEXICAN AMBASSADOR AND SENORA DE LA COLINA in front of the mantlepiece in the drawing room of the Embassy, where they have often greeted as many as 2000 guests. Once the home of the Secretary of the Treasury in President Taft's Administration, the Embassy lends itself perfectly to large-scale entertaining. Doorways open from several rooms into the drawing room, and from there into a blue-tiled patio, where guests may wander in the summer

Red Cross Asks For Rug Material

An SOS for old sheets, baby woolens and stockings—nylon, cotton and woolen—has been sent out by the District Red Cross Arts and Skills Service. There is a shortage of these needed materials, which are used by patients in local hospitals for making hooked rugs.

Mrs. Bruce H. Roberts, chairman, District Red Cross Arts and Skills Service, said, when making the appeal, that ladies from the Lisner Home have been the first to volunteer to strip and sew the salvage material, and ready it for use in the rugs.

"This is one of the major craft projects we use for diversional therapy in the hospitals," Mrs. Roberts said. "All clean material that can be used for this purpose is needed. The patients benefit from the hooked rug craft, and it is necessary that the Red Cross supply the materials."

Any individuals or organizations who have surplus materials of this type are asked to telephone the District Red Cross Arts and Skills Service at Republic 8300, Extension 763.

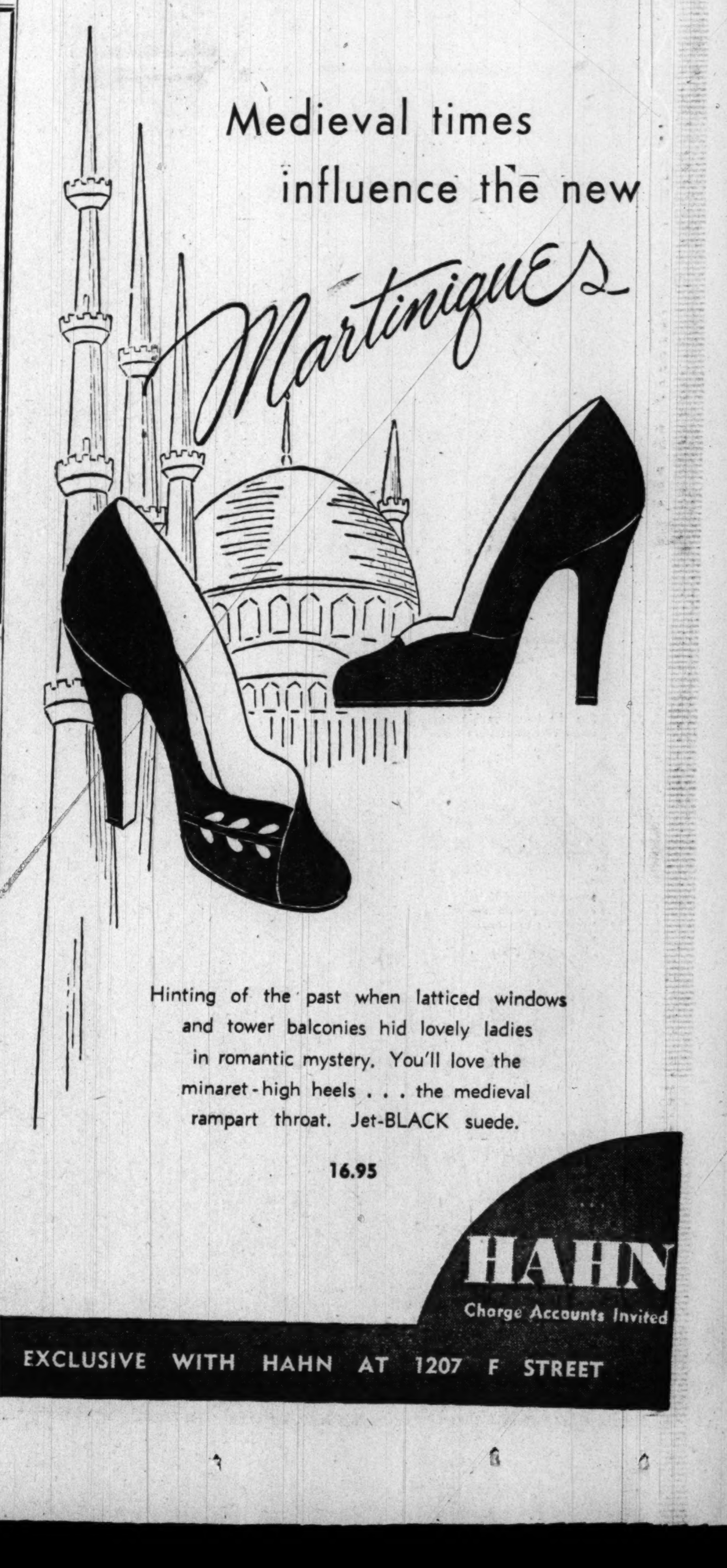

SUNDAY LUNCHEON

Grilled Bacon and Cheddar Cheese on Toast
Snap Bean Salad
Pineapple Sherbert — Beverage

SNAP BEAN SALAD

Ingredients: 1 pound snap beans, ½ cup boiling water, ½ teaspoon salt, ¼ cup Roquefort or Blue cheese dressing, romaine.

Method: Cut ends off beans and scrub with vegetable brush in cold water. Slice diagonally in 1-inch pieces. Put in 6 to 8-cup saucepan with water and salt and cook rapidly, covered, just until beans are tender-crisp—about 8 to 10 minutes. Drain and chill. Just before serving mix with Roquefort or Blue cheese dressing and serve on romaine. Makes 4 servings.

Note: Roquefort cheese dressing may be had bottled. To make at home crumble Roquefort or Blue cheese into French dressing, using about a tablespoon—or more if desired—to ¼ cup of dressing.

Mr., Mrs. Charles M. Cormack, jr., Return from Trip

Mr. and Mrs. Charles M. Cormack, jr., have returned from their Sea Island, Ga., honeymoon to make their home in Mount Rainier, Md. They were married June 17 at All Souls Episcopal Church, Miami Beach., Fla. The bride is the former Elizabeth Dolores Taylor, daughter of Mr. and Mrs. B. H. Taylor.

Make It A Be-Coming Event

Maternity Lane
Complete Outfitters to the Mothers-to-be

Make a dramatic entrance into fall in a sheer rayon crepe. Black or jewel green bound in red or gold. Sizes 10 to 16.
$10.95

10 to 9 Mon. and Fri.
10 to 6 Tues., Wed., Thurs., Sat.

958 Thayer Ave.,
Silver Spring, Md.
SH. 0466

Comfortably Air-Conditioned

Just Around the Corner from 8237 Ga. Ave.

Ask Anne

Maryland Reader Asks How To Turn Cake-Baking Hobby Into Profitable Business

DEAR ANNE:
My husband is having business difficulties and we have had a hard time meeting our expenses this year. I make cakes that my friends think are wonderful, and would like to try to earn some money with them. I am somewhat at a loss as to how to start, however. Have you any suggestions about how to find sales for them? Also any large scale recipes that are particularly good? I have some favorite recipes of my own, but would like some additional ideas.

K. W. G., Frederick, Md.

I'm going to turn you over to an expert, K. W. G.,—a woman who has had experience with just what you have in mind. Her name is Helen Scott, and she has been earning about $45 a week making and selling cakes in Stamford, Conn. She has written a little book on the subject, called "Baking for Profit."

In it, she gives suggestions on obtaining orders—through personal contacts, newspaper advertising, etc. She emphasizes that a really good product is vital, something with a genuine homemade flavor, so your customers will enthuse about it to their friends. She gives suggestions for organizing your work and lists of equipment needed.

Besides, there are 25 of her favorite cake and pie recipes. These aren't large scale, just for one cake or two pies. She evidently doesn't believe in making the operation too wholesale. She reminds you, too, that in some sections there are regulations and laws in connection with setting up any new business and to check on these before you start. "Baking for Profit" can be ordered from Mrs. Scott, Post Office Box 13, Stamford, Conn., or through a Washington book store, Republic 3913. The price is $1.

SOME tips on making rose beads come from Mrs. Florence J. Cooksey, 920 Emerson st., nw. Despite the fact that she's 81 years old and not very well now, Mrs. Cooksey went to all the trouble of copying these off for us. Here is her letter:

Dear Anne:
Noticing a request for recipe for making "Old Fashioned Rose Beads," I am sending you a copy of a clipping I made from The Indianapolis Star in about 1896. It is a letter, signed Georgia H. Binkley, and reads as follows:

More than fifty years ago, I, a little girl in Brookville, Indiana, with my girl friends made fragrant black beads—we called them "rose leaf beads." We put rose leaves in pots to darken. One of the girls used a druggist's iron mortar and pestle and I used a little iron pot with four feet, a part of my mother's housekeeping equipment when stoves were unknown and food was prepared at the open fireplace.

"We crushed the petals with iron hammers. When the leaves were reduced to a smooth pulp and were sufficiently darkened without the use of tincture of iron, we added liquid gum arabic to bind the mass, a few drops of attar of rose, and a little musk, cinnamon, or other spice.

"We formed the beads by rolling a bit of the pulp in our fingers and palms. While they were soft, we pierced them with a needle, then strung them when dry with alternating gold or steel beads.

"I had a small string for many years. They retained their odor as long as I had them."

TO J. C., OF ALEXANDRIA: Can you send us your address? We have three letters from other readers to forward to you.

Anne answers questions through her column only. Address letters to "Anne," Room 408, The Washington Post, Washington 4, D. C. Names and addresses of questioners will be used, unless specifically requested otherwise.

Harris & Ewing

MRS. ERNEST WILLIAM FRY is the former Miss Ann Kriete Ware, daughter of Mr. and Mrs. Macon Ware of Falls Church, Va. The bridegroom is the son of Mrs. W. W. Tapscott of Warren, Va., and Commander Wesley Fry, USN. The wedding took place yesterday in the Columbia Baptist Church in Falls Church, the Rev. Richard Stevenson officiating. After a Pocono Mountains wedding trip, the couple will reside in Arlington. Mrs. J. P. Waggoner attended her sister as matron of honor and the bridesmaids were Miss Joyce Eubank, Miss Betsy Ware and Miss Mary Jane Fox. Frank Kley served as best man and the ushers were E. M. Ware, Neill Ware, Robert Davis, Gene Babb and John Lapham

YOU HEARD ARTHUR GODFREY SAY...
BROOK FARM SERVES FINE FOOD!
Enjoy a lovely dinner in our lovely garden
Brook Farm Steak, Country Style $1.75
Famous Brook Farm Fried Chicken $2.00
ALL FULL COURSE DINNERS
Brook Farm
6501 BROOKVILLE RD.
Ch. Ch., Md., WI. 8820
Out Conn. Ave. to 6500 block (Taylor St.) right 3 blocks to Brook Farm
RECOMMENDED BY DUNCAN HINES
PERFECT FOR PARTIES, MEETINGS AND GROUP AFFAIRS

Remodeling Clearance!

ON FRIDAY, AUGUST 18 AT 6 P.M. WE WILL CLOSE TO FINISH OUR REMODELING. WE WILL OPEN AGAIN ON TUESDAY, SEPTEMBER 5. TO CLEAR OUR RACKS WE HAVE

Our Entire Summer Stock marked down to a Song

SUITS
15 were 14.95 .... NOW ONLY 10.00
7 were 19.95 .... NOW ONLY 10.00
2 were 39.95 .... NOW ONLY 20.00
1 was 49.95 .... NOW ONLY 20.00

DRESSES
50 were 10.95 .... NOW ONLY 7.50
8 were 12.95 .... NOW ONLY 8.50
30 were 14.95 .... NOW ONLY 10.00
32 were 17.95 .... NOW ONLY 12.00
15 were 25.00 .... NOW ONLY 17.00
27 were 29.95 .... NOW ONLY 20.00
5 were 35.00 .... NOW ONLY 25.00
11 were 39.95 .... NOW ONLY 27.00
6 were 49.95 .... NOW ONLY 35.00
3 were 49.95 .... NOW ONLY 30.00
3 were 49.95 .... NOW ONLY 20.00
2 were 55.00 .... NOW ONLY 35.00
2 were 69.95 .... NOW ONLY 45.00
1 was 75.00 .... NOW ONLY 50.00
1 was 110.00 .... NOW ONLY 75.00

EVENING DRESSES
3 were 22.95 .... NOW ONLY 16.00
4 were 25.00 .... NOW ONLY 17.00
4 were 29.95 .... NOW ONLY 20.00
6 were 35.00 .... NOW ONLY 25.00
10 were 39.95 .... NOW ONLY 27.00
1 was 39.95 .... NOW ONLY 20.00
1 was 45.00 .... NOW ONLY 30.00
1 was 69.95 .... NOW ONLY 45.00
1 was 69.95 .... NOW ONLY 30.00
1 was 159.95 .... NOW ONLY 90.00

WEDDING DRESSES
1 was 65.00 .... NOW ONLY 30.00
1 was 79.95 .... NOW ONLY 40.00
1 was 100.00 .... NOW ONLY 40.00

NYLON SWEATERS
40 Slipcovers were 8.95 .... NOW ONLY 6.00
27 Cardigans were 10.95 .... NOW ONLY 7.50

BLOUSES
10 were 3.95 .... NOW ONLY 2.50
5 were 4.95 .... NOW ONLY 3.50
30 were 5.95 .... NOW ONLY 4.00
9 were 8.95 .... NOW ONLY 4.00
12 were 8.95 .... NOW ONLY 6.50
4 were 12.95 .... NOW ONLY 5.00

SKIRTS
40 were 3.95 .... NOW ONLY 2.50
7 were 5.95 .... NOW ONLY 4.00
7 were 7.95 .... NOW ONLY 5.50
10 were 8.95 .... NOW ONLY 6.50
4 were 10.95 .... NOW ONLY 7.50
3 were 14.95 .... NOW ONLY 8.50

JACKETS
3 were 14.95 .... NOW ONLY 10.00
10 were 17.95 .... NOW ONLY 12.00

BATHING SUITS
15 were 3.95 .... NOW ONLY 2.50
5 were 5.95 .... NOW ONLY 4.00
16 were 7.95 .... NOW ONLY 5.50
30 were 8.95 .... NOW ONLY 6.50
20 were 10.95 .... NOW ONLY 7.50
3 were 14.95 .... NOW ONLY 8.50

SLACKS
5 were 3.95 .... NOW ONLY 2.50
4 were 4.95 .... NOW ONLY 3.50

SHORTS
30 were 2.95 .... NOW ONLY 2.00
12 were 3.95 .... NOW ONLY 2.50

PEDAL PUSHERS
20 were 3.95 .... NOW ONLY 2.50

BRAS TO MATCH SHORTS
6 were 1.95 .... NOW ONLY 1.25
15 were 2.50 .... NOW ONLY 1.50
35 were 3.95 .... NOW ONLY 2.50

ALL SALES FINAL. NO C.O.D. NO CREDITS.
NO EXCHANGES. NO REFUNDS.
ALL GOODS SUBJECT TO PRIOR SALE.

Gretchen Cole
INCORPORATED
BETHESDA, MARYLAND
7244 WISCONSIN AVENUE

Yeager's
8630 COLESVILLE ROAD
Silver Spring, Md.
Open Daily 10 A. M. to 9 P. M.

Here's the Big Coat Fashion of the Year
Call it a Storm Coat!
Call it a Station Wagon Coat!
Call it a Stadium Coat!
It's the best
Utility Coat
in a decade
$28

See the luxurious king-size collar of rich mouton lamb.

See the quilted lining of sleeves with knit wristlets to banish drafts.

See cuddly soft, fluffy lining of knit 100% wool pile fabric.

You'll Pay Much More Later

BUY IT NOW
- The workmanship is unhurried and superior!
- Much finer quaity fur, fabric, lining, etc.
- So easy to own now, the little money way—use our lay-away!

STYLING
- See the flawless fit, tailoring . . . extra warmth with less weight!
- Fabulous, notched, convertible mouton lamb collar!
- Storm sleeves with knotted wristlets!
- Warm, alpaca lining!

FABRIC
- Sturdy 2-ply gabardine!
- Crease-resistant, wind and water repellent!
- 100% wool alpaca lining for extra warmth!

FUR
- Luxurious, king-size collar of rich mouton lamb in beaver, seal or grey tones!

COLORS
- Beige, navy, hunter green, wine, taupe!
- Sizes 10 to 18!

Phone & Mail Orders Welcome! 2 Weeks Delivery Call SH. 6630

so easy to own... the little money way... Use Yeager's lay-away... Free Storage 'til Oct. 15th

Call NA. 4200, ask for Circulation, and order Washington Post guaranteed home delivery.

Hessler

MRS. FRANCIS E. BASHAW is the former Miss Ione Estelle Greene, daughter of Mr. and Mrs. D. G. Greene of Hope, Ark. The bridegroom is the son of the late Mr. and Mrs. Francis L. Bashaw of Ludington, Mich. The wedding took place yesterday in the Fort Lincoln Chapel, the Rev. Paul Ellis McGaughey officiating. After a wedding trip to Niagara Falls, the newlyweds will live in Pittsfield, Mass.

Hessler

MRS. RICHARD BAXTER UMSTEAD, JR., is the former Miss Dorothy Earlene Jones, daughter of Mr. and Mrs. Earl Bryan Babb of Washington. The bridegroom is the son of Mr. and Mrs. Richard Baxter Umstead of Chevy Chase View, Md. The wedding took place yesterday in the Chevy Chase Methodist Church, the Rev. Haskell R. Deal officiating, assisted by the Rev. Harold W. Snap. The couple will live in Arlington

Carroll

MRS. ROBERT FRANK is the former Miss Barbara Anne Van Vranken, daughter of Mrs. Anne Muse Van Vranken of Washington. The bridegroom is the son of Mr. and Mrs. Harry O. Wyatt of Silver Spring, Md. The wedding took place yesterday in Wallace Memorial Presbyterian Church, the Rev. Eugene Allen officiating. After a wedding trip to the Eastern Shore, the newlyweds will live in Silver Spring

Hessler

MRS. WILLIAM EUTEN GREGORY is the former Miss Elsie Jean Strauss, daughter of Mr. and Mrs. Frank B. Strauss of Washington. The bridegroom is the son of Mr. and Mrs. J. M. Gregory of Fountain City, Tenn. The wedding took place yesterday in the Metropolitan Baptist Church, the Rev. Walter Carpenter officiating. The bride wore a gown of white marquisette trimmed in lace, and carried white roses

Glozau

MRS. JOHN HAYES DEIERLEIN is the former Miss Consuelo Margarita Schaeffer, daughter of Mrs. Max William Schaffer of Washington. The bridegroom is the son of Mr. and Mrs. Lawrence G. Deierlein of New Rochelle, N. Y. The wedding took place yesterday in the Shrine of the Sacred Heart, the Rev. Lawrence J. Wempe officiating. Mr. and Mrs. Deierlein will reside in Watertown, N. Y., on return from a wedding trip to Canada

Hessler

MRS. ROBERT VINCENT RIEGEL is the former Miss Helen Maurice Davies, daughter of Mr. and Mrs. Ernest H. Davies of Washington. The bridegroom is the son of Mr. and Mrs. John C. Riegel of Schuylkill Haven, Pa. The wedding took place yesterday in the Francis Asbury Methodist Church, the Rev. O. B. Langrall officiating. The bride attended American University and the bridegroom attended Abbott Art School

McDonough

MRS. DOUALD R. SIMS is the former Miss Doris Eilene Jackson, daughter of Mrs. Elva Jackson of Daytona Beach, Fla. The bridegroom is the son of Mr. and Mrs. Ralph Sims of Natick, Mass. The wedding took place yesterday in the St. Charles Catholic Church in Arlington, the Rev. Peter Hogan officiating. Mr. and Mrs. Sims will reside in Colonial Village, Arlington, on their return from a wedding trip to the Southern States

Bachrach

MRS. JAMES BAXTER TURNER, JR., is the former Miss Ann Dudley Brower, daughter of Mr. and Mrs. Frank Willard Brower of Centreville, Md. The bridegroom is the son of Dr. and Mrs. James Baxter Turner of Laurinburg, N. C. The wedding took place yesterday in St. Luke's Episcopal Church, Church Hill, Md., the Rev. Thomas Donaldson officiating. After a Canadian wedding trip, the newlyweds will live in Laguna Beach, Calif.

Hessler

MRS. JARED T. HUNT is the former Miss Myra Colleen Uebele, daughter of Mr. and Mrs. George B. Uebele of Washington. Her husband is the son of Mr. and Mrs. David C. Hunt of Menomonie, Wis. The wedding took place yesterday in the Metropolitan Presbyterian Church, the Rev. James C. Fahl officiating. Following a reception at the church, the newlyweds left for a wedding trip to Asheville, N. C.

Marriage Announced

George Daniel Lawrence of Tuscon, Ariz., announces the marriage of his daughter, Norman Lawrence Valentine of Washington, to Glenn Worthington Martin, son of Mr. and Mrs. Lorenzo W. Martin of Washington. The ceremony took place Saturday, July 1, in New York. After a motor trip through New England, Mr. and Mrs. Martin are now living in New York.

Return to Washington

Mr. and Mrs. Adolph Kahn are back in Washington after a vacation at Miami Beach where they were guests at the Shore Club Hotel.

Washington Calendar of Events for the Week

MONDAY

AMERICAN LEGION AUXILIARY, JAMES E. WALKER UNIT, YWCA annex, 1719 13th st. nw., 8 p. m.; ARMY AND AIR FORCE UNIT, 1259 Raum st. ne., 8 p. m.

ORGANIZED WOMEN VOTERS OF ARLINGTON, 10:10 a. m., radio station WEAM, John Howell, Superintendent, Arlington Dept. of Public Service, speaking on "Keeping the Family Together."

UNIVERSITY WOMEN'S CLUB, 4 to 5:30 p. m., club tea.

TUESDAY

ORGANIZED WOMEN VOTERS OF ARLINGTON, 10:10 a. m., radio station WEAM, Miss Margaret Ludwig, Elementary Supervisor, Arlington Public Schools, speaking on "Parent Cooperation, The Home and The School."

UNIVERSITY WOMEN'S CLUB, 12:30 p. m., bridge, canasta luncheon.

WEDNESDAY

ORGANIZED WOMEN VOTERS OF ARLINGTON, 10:10 a. m., radio station WEAM, Dr. Paul Phillips, Chief Psychiatric Social Worker, Guidance Clinic, speaking on "Emotional Stability in Our Children."

THURSDAY

AMERICAN LEGION AUXILIARY, TWENTY-FIFTH ANNUAL DEPT. CONVENTION, Willard Hotel, 8 p. m.

ORGANIZED WOMEN VOTERS OF ARLINGTON, 10:10 a. m., radio station WEAM, Rev. George H. Yount, Pastor, Arlington First Presbyterian Church, speaking on "Your Child, Your Home, Your Church, and You."

UNIVERSITY WOMEN'S CLUB, 11 a. m., review of Mary Ellen Chase's "The Plum Tree."

FRIDAY

ORGANIZED WOMEN VOTERS OF ARLINGTON, 10:10 a. m., radio station WEAM, Mrs. Paul Myatt, President, Organized Women Voters of Arlington, speaking on "Conclusions—Arlington Forum."

SATURDAY

AMERICAN LEGION AUXILIARY, TWENTY-FIFTH ANNUAL DEPT. CONVENTION, Willard Hotel, 8 p. m.

Washington Clubwomen Join International Cooperation Tour

Five Washington residents will be among the 35 women club leaders who will take the "International Cooperation" tour this month.

The members of the General Federation of Women's Clubs will leave late this month for a seven-week tour of nine European countries.

Mrs. Hiram Cole Houghton, president, who is now residing at the Federation Headquarters, will be joined on the trip by Mrs. Clarence D. Wright, legislative chairman; Mrs. Ernest Daniels and Mrs. Harvey Wiley, both former presidents of the District of Columbia Federation of Women's Clubs; and Mrs. Gertrude Parks, former District president and now official headquarters hostess.

Leaving New York on August 28, 27 members of the group will fly to England, and 7 will sail. from New York on August 22 joining the rest in London. One member of the party, Miss Alma Preinkert of College Park, Md., also will join the group in London, having left the United States previously.

The purpose of the trip is to carry to the affiliated clubs and clubwomen abroad the greetings of the five million American members of the federation and to discuss with them matters of common interest, especially in view of the serious world situation.

Agnes McCall Parker

The PARKER SCHOOL offers a springboard to the recognition every woman needs:

A Special Short Course for Women

PROJECT YOUR PERSONALITY
PUT YOUR IDEAS ACROSS

Enrollments also being taken for fall classes

Make the most of your abilities to deal with others, to express your individuality, to take your rightful place in business or society. Individualized instruction by Agnes McCall Parker herself, to meet your special needs.

Class meets August 11 to 25, Tuesdays and Fridays, 2:30 to 4

CALL ME. 2299 FOR INFORMATION

Open 10 to 7; Saturday 10 to 2:30

THE PARKER SCHOOL Of Personality Development and Speech Improvement

Agnes McCall Parker, Director

1138 18th St. N.W. *Pleasantly cool*

The September bridesmaid wears a sweeping floor length gown of rayon brocade with velvet touching the buttons, the neckline, the tiny-just-over-the-shoulder sleeves. In beautiful new shades, sizes 10 to 18, 9 to 15.

$29.95

Others from 19.95 to 35.00

Yeager's

8630 Colesville Rd., Silver Spring, Md.

Open until 9 P. M., Including Saturdays

FINAL REDUCTIONS

SECOND FLOOR

SHOES

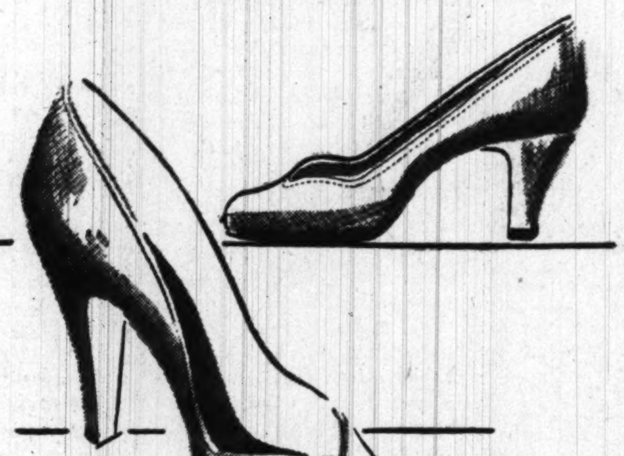

From our group of famous designer shoes now on sale, we have taken a large selection and reduced them again for immediate clearance. Original Price means the price at which this merchandise was first marked in our store. On some of the items listed intermediate markdowns have been taken.

All Sales Final	No Approvals
Original Price	NOW
15.95 to 29.95	9.85

On Sale At Our Main Store Only

Julius Garfinckel & Co.

F Street at Fourteenth

SWIM in the CRYSTAL POOL

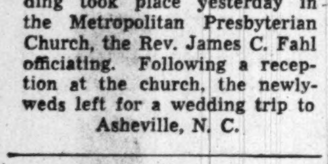

Clean sand beach adjoining—separate kiddie's wading pool—open 10 AM-10:30 PM daily.

Adults 60c—Children 25c

free admission

Glen echo

AMUSEMENT PARK

it's Sloane's AUGUST SALE

Hand Woven Oriental Rugs

All from regular Sloane stocks. That means everything when you're investing in an Oriental rug. All Sloane Orientals have been individually selected—by experts—for excellence of design . . . weave . . . color.

You can buy them now at very substantial savings.

Persian Sarouks
12' x 9'
Reg. 695.00
Now 495.00

Persian Kermans
12' x 9'
Reg. 875.00
Now 645.00

Scatter Rugs
from
2' x 3' to 4' x 7'
also sale priced

Larger Sizes

		Reg.	NOW
Akbar	14' x 10'	1425.	1075.
Heriz	15' x 10'3"	825.	495.
Shalistan	15' x 11'	495.	295.
Sarouk	15'7" x 10'5"	1650.	975.
Kashan	17' x 11'4"	1950.	1175.
Shalistan	17' x 11'	750.	495.
Akbar	18' x 12'	2950.	2150.
Kerman	21'3" x 11'2"	3295.	1650.

Remember all through Sloane's you find wonderful savings in furniture, bedding, lamps and accessories.

ALL ORIENTAL RUG SIZES ARE APPROXIMATE. ON ALL GROUP LISTINGS PRICES APPLY TO INDIVIDUAL RUG. ALL SUBJECT TO PRIOR SALE. SORRY—NO C.O.D.'S . . . NO MERCHANDISE HELD FOR FUTURE DELIVERY. ALL SALES FINAL.

STORE HOURS — JULY AND AUGUST
9:30 A.M.—5:00 P.M. Closed Saturdays

W&J SLOANE
1217 CONNECTICUT

HOME-MAKING AND GARDENING

Old Belongings Can Harmonize With New

NYHT News Service

THE FAMILY moving into a brand new house doesn't make out as easily as the snake shedding an old skin for a new. Families aquire belongings that they want to keep. They also have budgets, which may automatically rule out large-scale purchases of new furniture. They may even—like some of the families whose homes are pictured here—feel that their old furniture has something to contribute to their new house: a sense of past events and activities pleasantly remembered.

Architects and designers recognize this contribution that the old can make to the new. In the case of one house designed by the firm of George Nemeny and A. W. Geller (New York) Mr. Geller knew in advance that one bedroom (see photo) was to be furnished with Early American pieces. The whitewashed brick interior wall, old maple cupboard and white sash curtains at the strip windows in this room were all purposeful features designed to place the old furniture in harmony with its modern environment.

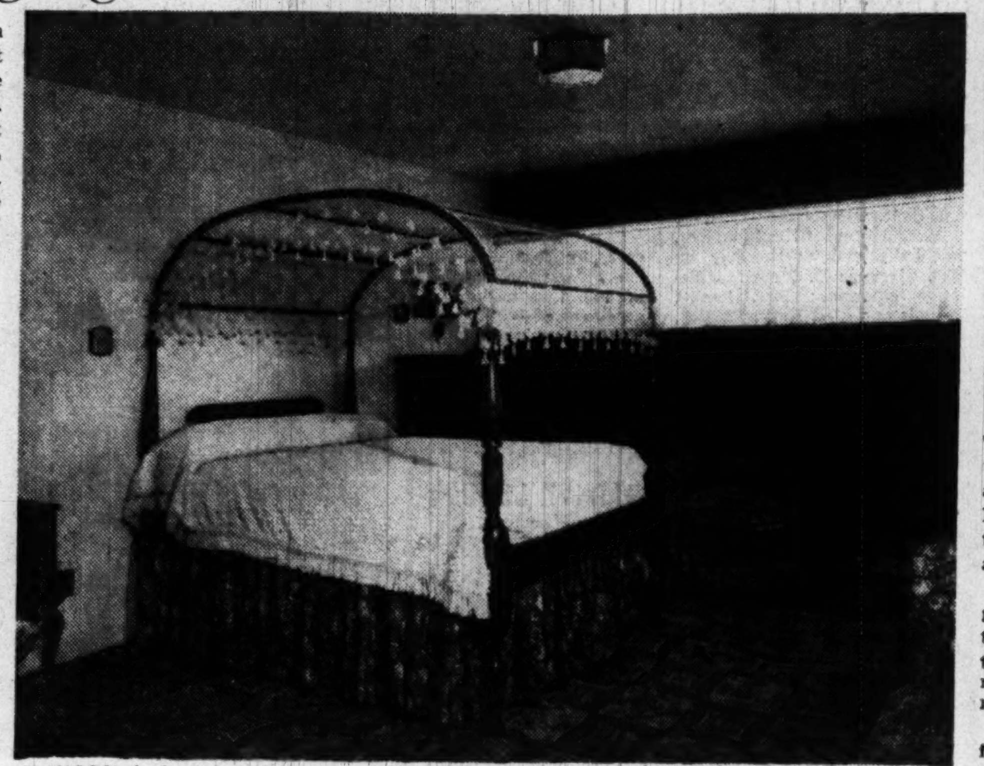

CANOPY bed, Colonial pieces, sash curtains on strip windows, white bricks carry out theme

But the combining must be done with caution, experts warn. You can't put a brace of old horrors into a spacious and gracefully designed new house and think that the element of contrast will make them look all right there. Nor can you put a truly beautiful old piece into an interior that doesn't provide a sympathetic background for it.

There are formal and informal, rich and simple modern houses. Some will take to Louis XVI settees with ease, and others won't. Some provide a good setting for the elegance of polished wood and marble—others need informal materials, and Provincial styling.

Finally, the old pieces must be used with a purpose. Designer Dorothy Noyes suggests that a few good old pieces may be played up as points of interest in an otherwise modern room. Michelle Murphy, of the Brooklyn Museum, advises people to create a consistent mood in a room by using old and new pieces that are in proper proportion with one another and that have the same degree of formality, richness or simplicity. Richard Bach, of the Metropolitan Museum, is even more stringent in his advice. Use old furniture in a modern house if you must, he says, but be sure it looks and works as well as new pieces would.

This Is Month of Garden Troubles: End Them

By James H. Beattie

THE season of 1950 seems to have more than its share of garden troubles. Most of these are due to the failure of plants to set fruits or to form edible tubers or roots, but pests, real and imaginary, receive a lot of attention. Right now one disease, the late blight of tomatoes, has made its appearance in local gardens and it is anything but an imaginary disease Lima bean troubles are responsible for many current questions.

Excessive vine growth and failure to set and develop pods is the basis for many reports about this vegetable, especially the pole type. Crowding or too close spacing is a common cause for trouble, but an unbalanced nutritional condition in the soil is equally liable to be responsible.

Proper spacing is a matter that relates to planting but something can still be done to correct planting mistakes. Bush lima bean plants in drills should be at least 4 inches apart in the rows. If closer it may still pay to cut out the excess plants. Pole limas planted in hills should be 3½ to 4 feet apart with only two plants to each hill. Even so, they usually require the removal of the side shoots, leaving the blossom clusters which appear near the main stem. Unless this pruning is kept up at regular intervals until about midsummer the vines will cross from pole to pole, thereby excluding sunshine and the free movement of the air, both so essential to fruit formation.

Watch Soil Balance

A VERY fertile soil, especially one that has received a liberal application of a highly nitrogenous fertilizer, poultry litter or similar treatment, is very likely to produce a rampant growth of vines, many blossoms that fall off, and very few pods.

Lima beans will produce an abundant crop on a fertile soil if it is a balanced one. The presence of too much nitrogen in relation to the other elements is the common cause of trouble but it may also be due to the lack of magnesium, boron or other elements not usually supplied by most commercial fertilizer mixtures. The use of a high potash fertilizer in very small quantities, a 5-10-10 mixture with the rare elements plus the occasional application of dolomitic limestone to the soil usually provides for the requirements of lima beans.

As an immediate possible remedy for this season the addition of an ounce or two of half and half mixture of superphosphate and muriate of potash to the soil around each hill may help. The use of a tablespoonful of borax to each 100 square feet of space sometimes produces startling results with unproductive lima beans.

Root Crop Troubles

THE failure of radishes, beets and other root crops to form edible roots is often reported. Crowding, weed competition shading from trees, buildings, etc., and improper soil balance are usually responsible. Root crops require a lot of potash and the high potash fertilizer mentioned for use on lima beans should be used.

The lack of lime is very detrimental to beets, but lime is very bad for potatoes. Beets and radishes are sensitive to a lack of boron in the soil. Boron deficiency with beets is indicated by dark spots on the surface, cracking and interior darkening.

One gardener recently reported that he had completely cured his trouble with radishes by making a very light application (the rate has been suggested under lima beans) of ordinary borax to the soil. Most root crops are short season plants and the practical remedies for the "going to top" troubles should be undertaken at planting time.

How One Can Tell

LEACHING of plant food by rain and normal crop demands usually necessitates additional plant feeding at the midsummer season. The old rule that leafy crops require a lot of nitrogen, seed crops like beans and peas liberal amounts of phosphoric acid and root crops much potash is a good general guide.

The plants themselves often give a direct answer to their need for treatment. Lack of nitrogen is usually shown by retarded growth with lack of color in the stems and leaves. Potash deficiency is shown by stunted growth, failure of root crops to develop normally, lack of soladarity in the fruit as with the tomato and the development of bronze, brown to deep yellow color in the margins of the leaves and the smaller stems. Phosphorus deficiency by slow growth, delayed maturity and the development of a reddish-purple color. A complete fertilizer with some extra use of the deficient material is suggested.

Calcium deficiency is commonly shown by thick woody stems. In the tomato plant the upper leaves are commonly yellow and the lower ones green. On the other hand, a deficiency of the three main elements causes the lower leaves to discolor and the upper ones to remain green. It should be corrected before planting.

Magnesium deficiency is commonplace and often confused with a shortage of potash. Spotted whitish areas on cabbage leaves are a common symptom. Magnesium deficient tomatoes have pale yellow areas between the veins that later turn brown and black. It can be helped by dissolving epsom salts in water and watering the soil around the plants.

Tomato Troubles

THE subject of more questions than any other garden crop. Before deciding that the abnormal behavior of garden tomatoes is due to a disease it is wise to carefully consider the matter of nutrient deficiencies or excesses. One should remember that most of the trouble with blossom shedding and non-fruiting of the tomato is due to the old familiar lack of soil balance, usually too much nitrogen in relation to the other elements. Just plain over fertilization is also a common trouble. Many gardners put a handful of high grade commercial fertilizer under each plant when they should use only 2 or 3 ounces!

Leaf-roll of tomatoes, particularly the lower leaves is a physiological disturbance common in wet weather. It does little harm and the remedy is in the hands of the weather.

Fusarium wilt is commonplace and the only remedy is to use resistant varieties and these are not wholly immune. The Pan-America is probably best. Spraying or dusting are ineffective.

Early blight is commonplace and now the dreaded late blight has appeared in the Washington area.. Spraying or dusting with the fixed copper compounds that contain 7 percent or less of copper is advisable. Keeping the tomato plants off the ground, as when trained to stakes or a trellis and free from weeds, seems to be a great help in reducing the damage from many diseases. This is the season to spray or dust tomatoes regularly.

Lawn Fertilizer Urged For Hot Summer Months

JULY and August weathr is tough on lawn. To help the turf survive the hot weeks, experts of Scotts Lawn Research advise: (1) Feed the lawn with turf builder type fertilizer to lend vigor; (2) water thoroughly whenever soil shows signs of drying out; (3) cut grass no shorter than 1½ inches. Longer grass retards evaporation, protects tender stalks and root systems from blistering sun.

Dahlia Society

THE August meeting of the National Capital Dahlia Society will be held Thursday at 8:15 p. m. in Room 43 of the National Museum. An interesting program has been arranged featuring a travelogue and talks by some of the newer members.

Old-Timers Are Nice

New flowers are always interesting, but no doubt there are hundreds of old-timers which would be new to you. It is fun to try out some of these each year.

Bringing the Outdoors Indoors Is a Trend

Pin roses or daisies to drawn artificial Venetian blind tapes to bring the garden into your house.

THE trend in home decoration is to bring the outdoors indoors. You'll notice this in large picture windows and glass enclosed rooms which permit more of a view. Metal furniture, sunshine paint colors and wallpapers in shingle patterns also add to the effect. Many wallpaper and photo murals depict picturesque outdoor scenes giving the effect of looking through a window.

One of the prettiest rooms I've seen in a long time was done with just this idea in mind, and for a third of the cost of furnishing an ordinary living room.

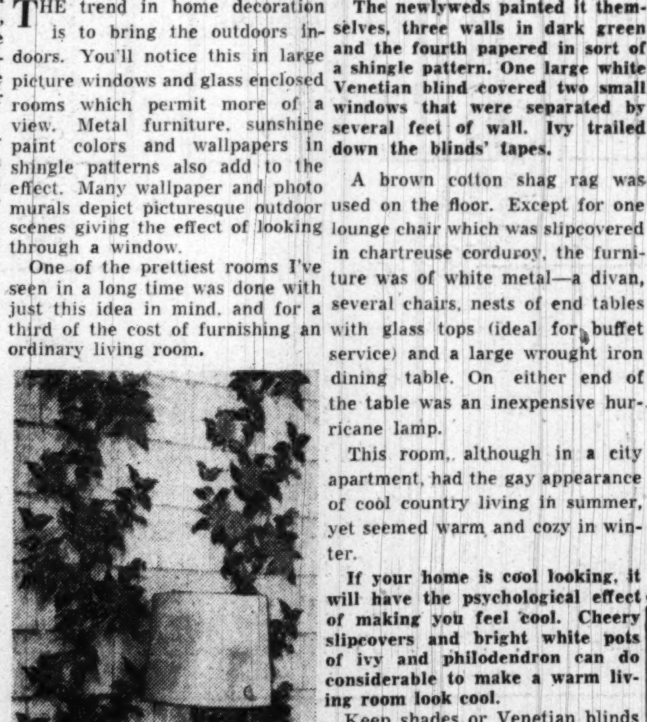

Shingle-patterned wallpaper with spray of camelias is adaptable to contemporary or traditional interior. Designed by Schumacher.

The newlyweds painted it themselves, three walls in dark green and the fourth papered in sort of a shingle pattern. One large white Venetian blind covered two small windows that were separated by several feet of wall. Ivy trailed down the blinds' tapes.

A brown cotton shag rag was used on the floor. Except for one lounge chair which was slipcovered in chartreuse corduroy, the furniture was of white metal—a divan, several chairs, nests of end tables with glass tops (ideal for buffet service) and a large wrought iron dining table. On either end of the table was an inexpensive hurricane lamp.

This room, although in a city apartment, had the gay appearance of cool country living in summer, yet seemed warm and cozy in winter.

If your home is cool looking, it will have the psychological effect of making you feel cool. Cheery slipcovers and bright white pots of ivy and philodendron can do considerable to make a warm living room look cool.

Keep shades or Venetian blinds down during the day and you will not only be cooler but it will prevent sun-fading of rugs and slipcovers which Washington reports amounts to an annual loss of 16 million dollars. Attach daisies or rose buds from the notion counter to Venetian blind tapes. Put them on the lower half of the blind, so that you will get some color whether the blinds are all the way down or just half mast.

'Tis said that Martha Washington used to spray her rooms every day with cologne to try to get some garden freshness into stagnant summer air. For those who have humidifier pans on their radiators, a pine-scented bath oil added to the water will distribute a cool-scent in the air.

FOR SAND OR WATER

THIS wading pool or sand box with adjustable sun shade has a marine plywood bottom. The youngsters will be delighted with the jolly whale at each end, for which painting pattern and color chart are given. Everything complete on pattern 306 which is 25c. Workshop Pattern Service, The Washington Post, Bedford Hills, New York.

Nothing Novel
Shade Trees Best Pruned In Summer

By Alfred Putz

There is plenty of work to be done in the garden during the summer without looking for more. Too strict adherence to this idea, however, may be contrary to the gardener's interest in the case of pruning trees. Yes, ornamental and shade trees should be pruned in summer. This is by far the best time and there is nothing revolutionary about the idea. Good gardeners have been doing it for generations and their trees prove its advantage.

Why is it, then, that so many gardeners prune during the winter and early spring? Of course they have more time then, but in most cases it is the result of misinformation.

In some ways its sounds perfectly reasonable to prune in winter—is not each leaf permitted to complete its yearly life cycle? Doubtless that is an advantage, but where trees need pruning to give them better shape to keep them within certain limits, the problem must be considered from every angle.

Summer pruning is especially important with trees inclined to bleed. Sugar maple, horse chestnut, dogwood, birch and yellowwood (Cladrastis) are some of the most outstanding in this group. If pruned during July or August when the surge of the sap within the tissues is nothing like that of early spring, bleeding is far less severe and abundant.

Exception Important

BUT that is only part of the picture primarily restricted to the bleeders. Any gardner realizing all the advantages will change his pruning schedule from winter to mid-summer. There is, however, one important exception and that concerns plane-trees or buttonwoods. The only time to prune these is between December 1 and February 15, to prevent the destructive cancer stain disease from spreading.

But what are the advantages of summer pruning? The best way to realize them is to prune a tree at that time. Notice that there is no guessing as to which limbs are superfluous and which need shortening. Everything is plainly visible before the cut is made and afterwards. What is left is a complete picture—the tree in full leaf exactly the way you want it to look. How much safer that is than to have to fall back on one's imagination with bare limbs.

When in full leaf weak and diseased branches stand out like sore thumbs. Where any diseased limbs are present dip the pruning saw or shears into denatured alcohol after each cut to prevent spreading the infection and always cut well below the affected part.

But there are still other advantages. You must have noticed that winter pruning favors the growth of an over-abundance of straight, sucker-like shoots that pose a real problem at the next pruning period. Summer pruning does away with that type of growth. The new shoots are fewer in number and are shorter as well as thicker.

Height Can Be Held

IF SUMMER-pruned correctly year after year it is a simple matter to develop a well shaped tree of much smaller dimensions than is natural for the species. Such trees may not show the typical habit, but they fit better into the design of the small garden. It is really surprising what can be done even with those inclined to grow into giants if they are pruned yearly from their infancy. Even oaks can be held within a height of 25 feet.

Summer pruning must follow the same rules as applied to all pruning. When part of a branch is to be removed, make the cut just beyond a strong eye, bud or side branch facing in the direction where growth is needed. Where branches are removed in their entirety, make the cut close to the main branch so that the wound can heal over.

Few trees have the ability to form new shoots from the end of stubs. In most cases the stub will die and when it does serious trouble may start. The rot may travel through the wood right into the heart of the trunk.

Heavy limbs must be removed with the utmost care to prevent damage to the tree itself or parts of the garden. Some may have to be removed in sections and in other cases three cuts are needed to prevent serious tears into the tissues below the cut. Make the first cut from below and from 6 to 12 inches away from the trunk until the saw begins to stick. Then make another cut from above a few inches farther out. When the weight of the limb is more than the severed tissues can stand it will break, but the first cut made from below will stop the tear. Then cut off the remaining stump flush with the trunk.

Planting Is Job for August

By Katherine B. Pozer

THE wet weeks of July have hampered garden activities that one faces August with an accumulation of weeds and some garden chores left over. August should be the time for full garden enjoyment, but there are always a few things which are August jobs. One of these is planting or transplating Oriental poppies.

These are one of the most spectacular and satisfactory of all garden flowers. They last for years and generally multiply. They will grow in almost any type of garden soil but prefer for their best performance a good loam. Drainage is essential and most failures come from plants being placed in too moist a location. They like sun.

Advanced gardeners frequently increase their plants by root cutting. A section of the tap is cut into small pieces and placed in light sandy loam. A more simplified but expensive method is purchasing them in pots. Many nurserymen are offering them in this manner and they can be planted at any time. In the fall, poppies should be given a mulch of old manure which can be dug in when spring arrives.

Many new and beautiful Oriental poppies are now in commerce. There are said to be more than 300 varieties on the market. Most good seedsmen carry eight or nine varieties and specialists carry a large number. There is wide color range and some blooms measure from six to eight inches. They add greatly to the beauty of the garden and when cut are lovely used alone or in mixed bouquets. The stem must be burnt immediately after cutting—preferably right in the garden to seal the cut at once.

Red Still Popular

THE old familiar reds still hold high place in many gardeners' affections, for they give a zest to a midsummer bed which might otherwise be insipid. But gardeners are missing a great deal if they do not have other shades. The whites are very good. Perry's white is one of the best and one which most nurserymen carry. Its great white blooms with a black blotch at the base are stunning, used in an all-white arrangement or to complement other flowers.

Madonna lilies like a shallow planting

The pinks come in a number of shades of coral, flesh, peach, shrimp and salmon. The shades deepen into reds through cerise, cherry and many scarlets to deeper shades which are almost maroon. While most of the Orientals are large and may be overpowering for a small garden, there are some miniatures. "Little Shrimp" is a small pink which blooms in profusion and is good in the rock garden, as it only reaches a height of a foot.

A charming small perennial poppy is the Iceland poppy which comes to us from the Arctic region. It is not necessarily an August job, as it will bloom from seed the first year and often will seed itself. It requires a light soil and must have good drainage or it will often rot off and die just at the peak of bloom. The hybrids of this poppy offer interesting color effects.

Lily Time

AUGUST is also the month for planting Madonna lilies, as they start their growth and must have time to put up their clusters of foliage before cold weather comes. It must be remembered that this lily, unlike so many others must not be planted too deeply, but the top of the bulb placed only an inch or two below the surface. We have seen some fine plantings of these lilies this year with many handsome blooms, and they do seem to have overcome the diseases which beset them for so many years.

This is also the month for planting pansy seeds. It is always good economy to buy the best seeds. While mixed colors are lovely, a border of one shade is most effective. One garden we know uses light blue pansies alternating with white primroses as a foreground for a bed of narcissus. Yellow pansies generally seem to be more free blooming than the other shades.

This year we have watched a long bed of bright yellow pansies which has been ablaze with color from early spring until well into July. It is often difficult when buying plants to get one color, so this is one of the benefits of growing one's own. The small plants from seed sown now will be large enough to transplant to their spring blooming place when fall clean-up time comes around.

Pansies are heavy feeders and seed should be sown in a well-prepared bed which has been dug of rotted manure, compost and an even mivture of bonemeal and commercial fertilizer at the rate of about three pounds to 100 square feet. After seeds are scattered or planted in drills they should be covered with sand, light soil or vermaculite. A cool, sunny position is best. The soil should be watered before planting and kept moist. A covering of burlap can be used to hold moisture in. This can be raised when plants appear, to keep from interfering with growth. Transplanting can be done after two or three leaves appear.

Once a Week
Your Pines Pine for a Saturation

Like other pets, trees need more attention and care during the "dog days." Unfortunately, most home owners water their trees only as an afterthought to thorough sprinkling of the lawns.

At this time, seeing that your trees slake their thirst is a special job in itself, advises W. R. Williams, official of the Davey Tree Expert Co. Oddly enough, meeting the water requirements of your trees helps fulfill the water demands of your lawn.

Roots of well-watered trees will not tend to come to the surface to compete with the lawn for moisture. During hot, dry weather, if the water supply is available, the entire root area of each tree should be saturated from two to three hours once each week. The watering should cover the equivalent of the branch spread. Sprinkling should be in the form of a spray to stimulate as closely as possible natural rainfall. For best results and to prevent surface runoff, use a "soil soaker," which is a hoselike contrivance from which water seeps slowly into the soil.

Watering evergreens now is also important since it helps them build up a reservoir for winter. At the same time, it is a good idea to wash needles and leaves with a strong spray. This serves a double purpose. It helps them absorb moisture from the air and washes off pesky sucking insects, such as the tiny red spider. Foliage watering gives evergreens a healthier, lusher look, too.

Now's the time to make sure your trees won't fall victim to drought. At least, not if you can help it.

How to Get Rid of Moss In Lawns Is Outlined

LACK of fertility, poor drainage or both cause moss in some lawns. Fertility deficiency is corrected by raking away the moss and fertilizing the bared spots liberally with a special lawn food. Where water gathers because of faulty drainage, this moss-causing factor can be ended by changing the grade. If surface drainage is good but seepage water saturates the subsoil it may be necessary to install tile to end the difficulty.

Elms Need Spray

ALL ELM trees should have a protective spray of arsenate of lead or DDT as soon as possible to guard against feeding by Scolytus bark beetles. These beetles, warns the Bartlett Tree Research Laboratories, transmit Dutch elm disease as they tunnel into the soft wood of newly formed elm twig crotches.

WHEN YOU THINK OF
LAWN MOWERS
THINK OF
G. L. CORNELL Co.
4715 Miller Ave., Bethesda
Wisconsin 6600

REPLACE WORN WOOD STAIRS IMMEDIATELY WITH STURDY LIFETIME IRON STAIRS.
POTOMAC IRON WORKS INC.
FREE ESTIMATES
NAtional 2150 Ext. 2

MILL-TO-YOU
FREE
"Fence of the Month"
JULY WINNER
Mr. Paul V. Kreamer
715 Landrith Drive
Alexandria, Va.
Everyone has a chance to win up to $100.00 worth of fencing or other merchandise . . . just come in and register at our yards.
FREE PONY RIDE
for your youngsters while visiting our yards.
Washington's Leading Fence Stylists
MILL-TO-YOU CO.
6260 Marlboro Pike
Open 'til 9 P. M. Weekdays
Sat. & Sun. 'til 6 P. M.
HI. 2919 JO. 8-8656

WE HAVE EVERYTHING FOR YOUR GARDEN
WArfield 1287 HYattsville 5473
J. H. BURTON
LANDSCAPE CONTRACTOR
Garden Center and Display Grounds
5950 AGER ROAD—HYATTSVILLE, MARYLAND
On Route 410—Between Silver Spring and Hyattsville
Open 9 to 6 Daily. Closed Sundays during July and August

New Ceramic
TILE BATHROOMS
Installed Immediately
EDWIN E. ELLETT
1106 9th St. N.W. CO. 8732

PROTECT CHILDREN AT PLAY!
Safeguard your children; protect lawn and garden—with Anchor's exclusive square type fence construction.
ANCHOR FENCE
Div. of Anchor Post Products, Inc.
LOW DOWN PAYMENT
36 Months to Pay
for Free estimate call
PHONE: LIncoln 3-2842
LIncoln 3-6660
1317 Half Street S.E.
weekends until 9 P.M.
For your convenience, open

SEE THE NEW
jari
POWER SCYTHE

It's self-propelled . . . you just guide it. Cuts tough weeds, lawns, even saplings! Save hours of toil with a Jari. See it now!
ONLY $198.50
EASY TERMS
Open Fridays Til 9 P.M.
C. F. Armiger, Inc
LAWN MOWERS GARDEN SUPPLIES
923 Pershing Dr. Silver Spring, Maryland
Air Conditioned For Your Comfort

Sewing Thread
100 Yd. Spools 1c ea.

To make new customers, our giant assortment of 100 spools of quality thread is yours for only $1. All the colors of the rainbow, the shades in-between & black and white, too! Fine thread in a thrilling assortment of cotton and rayon in popular numbers from 24 to 70 for every kind of sewing from darning britches to stitching lingerie. Easy to match any fabric or color with our Magic-Match generous 70 to 100-yard spools. A total of almost 10,000 yards of fine color-fast thread. Your own thread store right by your side. Rush your name and address for C. O. D. shipment of $1, plus postage, or send $1.25 for post-paid shipment and we'll include 5 70-yd. Bobbins of No. 50 White Thread FREE. Thread Winders, Box 95-Co., Bridgeport 1, Conn. Satisfaction guaranteed or money back and you can keep the 5 Bobbins for your trouble.

To Senator or Refugee

Mrs. John J. McCloy Is Charming to Everyone

By Richard K. O'Malley

BAD HOMBURG, Germany, Aug. 5 (AP).—Mrs. John J. McCloy is the kind of a woman who can charm a fussy visiting Senator or a scared East German refugee.

As wife of the United States High Commissioner to Germany, she has a demanding public position. But that hasn't stopped the attractive, brown-eyed Mrs. McCloy for interesting herself in enough activities to floor a Senate committee.

For example: She takes an active, public interest in the problems of German women. She is busy in welfare work. Every day she meets an average of eight Germans who have problems or want favors. She averages 50 letters a day from Germans asking help. She attends and speaks at youth forums.

Mrs. McCloy is neither Iowa corn nor New York urbanity, but a nice blend of both. In five minutes a visitor feels comfortable, gabby, and privileged to drop into the kitchen for a glass of milk.

Among her chief interests are the morning appointments with Germans.

Many of the letters she gets ask that problems may be presented to her personally. These requests she rarely turns down.

Received Plea For an Interview

SHE tells of one letter received from the Black Forest, deep in Southern Germany. The writer, a man, asked if he could come to see her.

One morning a stooped, balding little man with thick glasses turned up at the door. He was the man from the Black Forest. Mrs. McCloy asked him in and gave him a cup of coffee. Time passed and he made no request, presented no problem. Finally Mrs. McCloy asked what she could do for him.

"Nothing," he replied with a mild blink. "I have been told that in America anyone, no matter who he is, can see a person in high authority. I didn't believe it. Now I know that it is true."

She frequently sends food parcels to East Germany—at her own expense. Once, through a secretarial error, the donor's name was put on a package and its recipient arrested.

Girl Escaped Over the Border

SOME time later a girl appeared at the McCloy home. She said she had been arrested by the Russian-backed People's Police through the package error. A Russian officer who interrogated her wanted to know the appearance, personal habits, among other things, about the wife of the United States High Commissioner. The girl convinced him she never had seen Mrs. McCloy. He ordered her returned to her cell.

Then, late one night a People's Policeman led her out of jail. He said he had known her father and would help her sneak across the border. As they parted, he said:

"Go to Mrs. McCloy, see her and tell her that we know over here that this potato bug business is all nonsense and we don't believe it."

He was referring to the East German Communist claims that American planes bombarded Soviet Zone crops with potato bugs.

The McCloys have their personal problems, too.

One night their son, Johnny, asked for help in his arithmetic.

Mrs. McCloy was stumped by a problem. She called in her husband and he tussled with it, finally handed it over completed.

Next day after school Johnny came home.

"Gee, Dad," he said to the former president of the World Bank, "You sure fouled that one up. It was all wrong!"

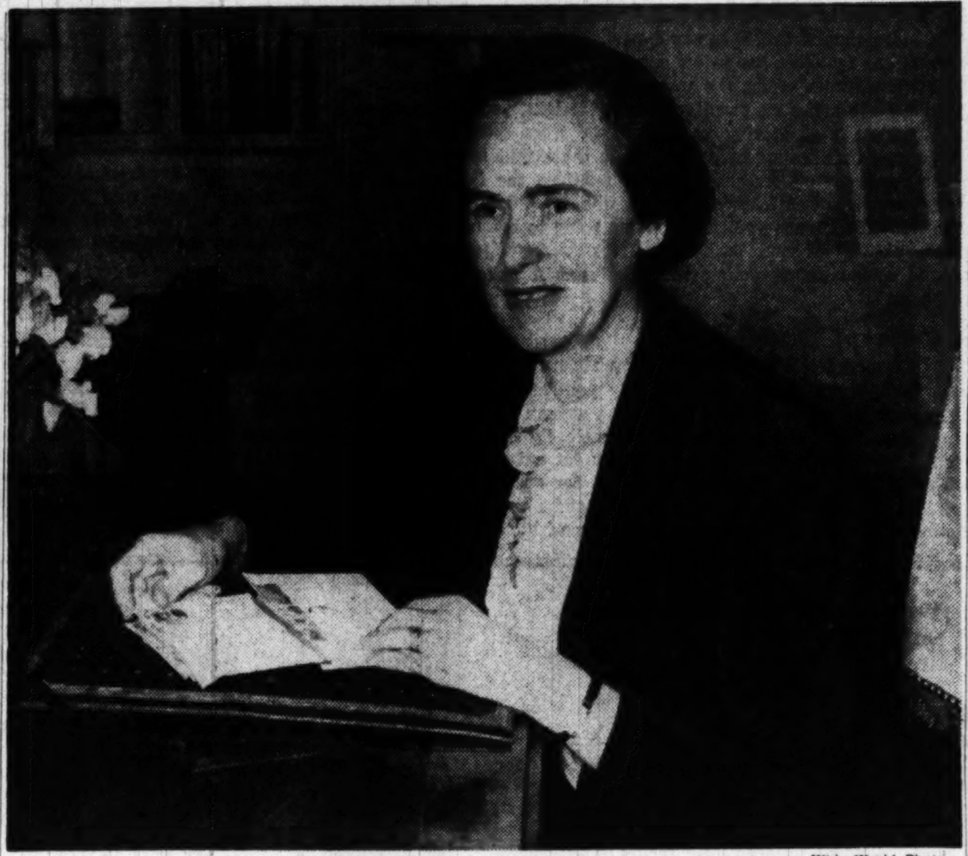

Wide World Photo
MRS. JOHN J. McCLOY, WIFE OF U. S. HIGH COMMISSIONER TO GERMANY
. . . works for German welfare and rears two children

Son Born to Lieut., Mrs. H. C. Castle

Lieut. Hal Cushman Castle, USN, and Mrs. Castle are being congratulated on the birth of a son, Christopher Holland Castle, on July 23 at the National Naval Medical Center in Bethesda.

Christopher is the fourth in the family. His brothers are Hal, jr., and William, his sister is Katherine. The children are visiting Mrs. Castle's parents, Mr. and Mrs. Watson V. Shelton.

The Service Set

Luncheons Join Furtive List

By Elizabeth Maguire

"AND WHOM did you lunch with?"

"Never mind, my dear."

Such conversation frequently flows these days between service man and wife. It's a new hush-hush. Not that the incognito lunch partner was a slim, trim thing in high heels. The lunch in question most likely was strictly masculine in character, with pencil and note pad as favors at each place. But for this reason and that, the soldier on the home front today is the one who doesn't tell—even Her or Him.

VERY little entertaining goes on in the Service Set because (1) the men are working late, (2) the weather. When someone does pack up and leave, however, it's a signal to the armed forces to gather in one spot and say goodby.

And goodby was not quickly said last Wednesday to Group Capt. L. J. Birchall and Mrs. Birchall who were entertained at a cocktail party by Air Commodore M. M. Hendrick, Air Attache of the Canadian Embassy, and Mrs. Hendrick. Guests lingered from 6 to 8 and much later in the cool rooms of the Canadian Joint Staff Building.

Group Capt. Mom Chao Rangsiyakorn Aphakorn, Air Attache of the Thailand Embassy, and Mrs. Aphakorn were there rejoicing that the captain's brother and sister-in-law, Admiral and Mrs. Kanjhitpol Aphakorn, are proud parents of a small son born July 15 in Garfield Hospital. The admiral, former Naval Attache at the Thailand embassy here, returned in April to Bangkok and he will be joined there by Mrs. Aphakorn in September.

Capt. and Mrs. Floyd Ferris were at the party chatting about U. N. matters with Brig. Gen. Mohamed Bey Khalifa, Air Attache at the Egyptian Embassy. Captain Ferris said he had a flowing white costume he'd purchased in Egypt which he would wear one day to U. N.

At the party, Captain Birchall wore a new decoration on his already well decorated front. It was the Legion of Merit presented to him on Wednesday by Gen. Charles P. Cabell, director of Air Force Intelligence.

A newcomer to Washington is Group Capt. Roy Faville, of the Royal Air Force, who has just joined the British Joint Services Mission.

An attractive addition to the Little Cabinet are Undersecretary of the Air Force and Mrs. John McCone of San Marino, Calif. He's a business executive and she's very pretty.

Here it is! UPHOLSTERING
"As You Like It"
ALL WORK GUARANTEED
CALL FOR A DECORATOR OR COME IN AND SEE US
611 F St., N.W.
ME. 7421
J. P. Batt & CO.

SALE . . . .
For "Moms-to-Be"
Summer Is Still Here
But We Must Make Room for Fall

5.98 SKIRTS	2.89
3.49 SHORTS	2.29
1.98 HALTERS	1.39
3.98 PINAFORES	2.89
5.98 COTTON DRESSES	4.29
7.98 COTTON DRESSES	5.89
9.98 and 10.98 DRESSY COTTONS	7.49
12.98 and 14.98 DRESSY DRESSES	9.49

Plus Many Other Items Drastically Reduced!

Cherie's
MATERNITY FASHIONS
1923 Eye St. N.W. RE. 2247

DINE AND DANCE UNDER A STARRY SKY

Starlit outdoor setting for dining and dancing. BARNEE conducts the Barnee-Lowe Orchestra for dancing from 7:45 p.m. to 12:30. Entertaining Floor Show at 10 p.m. DINING from 7 p.m. to 12:30. Dinner, $2.50—Steak Dinner, $3.25, Supper Cover, 50c — Saturday, $1.

Reservations—AD. 0700

Service will be transferred to the air-cooled Blue Room in inclement weather

Connecticut at Calvert

The SHOREHAM Terrace

NO SHORTAGES NO RAISED PRICES

Kahn Oppenheimer stocks will give you a choice of the world's finest goods at prices that have not been raised.

DIAMONDS
in a price range $20 to $10,000

JEWELRY
You find the most famous makes here.

SILVERWARE
Expect to find the finest selections from International, Reed and Barton, Wallace, Lunt, Gorham, Frank Smith.

WATCHES
Our stock includes such nationally known brands as Hamilton, Elgin, Longine, Omega, Gruen, Bulova

CLOCKS
We'd like you to see the extensive line of famous makes now on our shelves and especially our wonderful display of genuine cuckoo clocks, directly imported by us from the Black Forest.

ELECTRICAL APPLIANCES
Such well known names are found in this department as Sunbeam, Toast Master, Farberware, Manning and Bowman.

JEWELERS FOR OVER 50 YEARS
Kahn-Oppenheimer Inc.
917 F STREET N.W.
Charge Accounts Invited
OPEN SATURDAYS

SEARS ROEBUCK AND CO.
Shop Monday through Thursday 10 to 6, Friday and Saturday 10 to 9! Ample Free Parking!

5-day pads

new miracle pad deodorant WIPES AWAY ODOR-FORMING BACTERIA —does not leave them under your arms!

No other deodorant tested is as effective in checking perspiration and stopping odor!

When you throw away your 5-Day Pad, you throw away with it hundreds of thousands of odor-forming bacteria. Does not leave them under your arms. Safely checks perspiration more effectively, too—yet milder—harmless to skin and clothes.

*Comparative figures based on average of tests of leading deodorants. Laboratory name available on request.

55c plus Fed. Excise Tax

SEARS 911 BLADENSBURG RD. N.E. (2) Lincoln 7-7500
WISCONSIN AVE. AT ALBEMARLE (16) ORdway 1122

The Shop Scout

AVALON GIFT SHOP

HI HO! HI HO! . . . To AVALON let's go to choose from their wide variety of CHRISTMAS CARDS now available for inspection and selection every Friday during August from 10 a. m. to 10 p. m. This quaint gift shop is noted for its individually selected assortment of cards by leading American and European artists so shop here now in cool, unhurried comfort and get the pick of the lot! Early shoppers are entitled to a 10% discount, too! AVALON GIFT SHOP, adjacent to the Congressional Airport on the Rockville Pike. OL. 8048.

Standard UPHOLSTERY CO.

LAST CALL . . . for SPECIAL SUMMER PRICES on SLIP-COVERS at the STANDARD UPHOLSTERY CO. Hurry in if you love a bargain for here you can have 3 pieces slipcovered (including 5 cushions, zippers and cording) for as little as $69.95. There are beautiful fabrics to choose from and the work will be done promptly and expertly. 702 9th St. N.W. at G. ME. 8027.

RED FOX CABINET SHOP

HAVE YOU FURNITURE . . . which needs repairing—a sofa which has started to sag, a table top which needs refinishing? The Scout recommends a splendid CABINET SHOP in Bethesda called the RED FOX which specializes in the restoration of fine old furniture—hand rubbing and polishing a specialty. Phone the RED FOX CABINET SHOP for estimates, pickup and delivery at OLiver 8214. Location: 4921 Auburn Ave., Bethesda, Md. Open daily till 5 p. m.

Zipper Shop

EMBROIDERED MONOGRAMS . . . for any type of woven material are available at the ZIPPER SHOP. They'll make them any shape, style, size or design — handkerchiefs, scarfs, towels, bathroom shower curtains, matched draperies and chair covers, sets of lingerie or linens for wedding gifts, etc. In fact, any design can be skillfully embroidered on any woven material! ZIPPER SHOP, 913 G St. N.W. near 9th. Phone DI. 6439 for estimates.

The Shop Scout DINES OUT

The Dinner Bell

GOING FOR A DRIVE THIS SUNDAY? . . . Set your course in the direction of Bethesda, and stop at the DINNER BELL restaurant for a truly delicious meal. Their large servings of choice roast beef, steak, chicken or sea-food will be certain to delight the most particular gourmet. Special children's meals, high chairs and bibs also provided. Comfortable air-conditioning; free parking at 7615 Wis. Ave. OL. 8060. Open daily 11:30 to 2 and 5 to 9; Sun. 12 to 9.

Peggy

Pon Tello Inc.

VACATION TIME IS OVER AT PON TELLO'S! . . . The shop will reopen this coming Tuesday, Aug. 8, so be sure to drop by soon as each day brings stunning new Fall arrivals—dresses, suits, coats, etc., for juniors, misses and women. Location: 2651 Conn. Ave. N.W. across from the Wardman Park Hotel. CO. 0575.

ROSS-SATURN REMOVAL SALE

FEET-URE ATTRACTION . . . along Conn. Ave. these days is the gigantic REMOVAL SALE in progress at ROSS-SATURN! Before moving to their NEW LOCATION at 1323 Conn. Ave. N.W., ROSS-SATURN is selling every pair of shoes in stock—many actually below wholesale cost—calfskins, suedes, reptiles, fabrics, in all sizes and colors, but not in all styles. Convenient EVENING SHOPPING HOURS every Thursday till 9 p. m.; Monday through Saturday, 9 to 6. 1205 Conn. Ave. N.W. above M St. RE. 7170.

Richard Hair Stylist

NEWCOMERS TO THE CITY OF WASHINGTON . . . who are looking for a truly fine HAIR DRESSER should become acquainted with RICHARD, HAIR STYLIST. His years of study and experience in Europe and the States constitute the perfect background for his artistic and individual arrangements which are daily delighting the town's smartest dressed women. Each hair style created by Mr. Richard is designed to best suit the wearer, her personality, the contours of her head, shape of her face, etc. He also welcomes those problem heads of hair and can recommend just the proper pre-permanent treatment for hair that is faded, dull and lifeless. Phone NO. 4410 for an appointment and hair analysis. 1745 Conn. Ave. N.W.

Kay's FUR SHOP

DON'T TAKE CHANCES WITH YOUR FURS! . . . Consult Mr. Kay at KAY'S FUR SHOP who's had 32 years of experience in the fur business! He can cleverly restyle your old fur coat into a stunning cape for only $35, or if you wish, alter its style by adding a different collar or changing the sleeves. All altering and repairing guaranteed satisfactory — prices most reasonable. Fur appraisals free of charge—FREE STORAGE with any repair job! 726 11th St. N.W. between G and H. Pickup and delivery by bonded messenger. ST. 1044.

Ackerman's Cleaning & Dyeing STORAGE

YOU'LL HAVE NONE OF THE COMMON COMPLAINTS . . . about inferior dry cleaning when you send your garments to ACKERMAN'S, 40 years in business in Washington. Their scientific methods and extra care can really mean lots of extra wear for your dresses, suits and coats. ACKERMAN'S offers the finest in dyeing, too, and has a special MEASURED DRY CLEANING service upon request . . . splendid TAILORING DEPARTMENT. Stop in and ask for Mr. Albert. Open Monday through Friday 7:30 a. m. to 6; Saturday till 1. Pickup and delivery. NO. 2716.

King Needlework Services

THE UPTOWN SERVICE CENTER . . . for all your wardrobe problems is KING NEEDLEWORK SERVICES at 3510 Conn. Ave. N.W. (2d fl.). Fine TAILORING and DRESSMAKING are primary features here as well as skilled restyling, altering, reweaving, invisible mending, dry cleaning and dyeing. No sewing task is too large to stump these experts! Gather up your garments which need attention and hurry in! Open Mon. thru Sat. till 6. OR. 1812.

CAPITAL Sewing Machine Co.

IT'S A WISE WOMAN . . . who realizes the importance of having a sewing machine in her home! It's an especially wise woman who realizes she can obtain the best values at THE CAPITAL SEWING MACHINE CO., INC. Here one can purchase a handy rebuilt Singer Portable for just $34.50 and most moderately priced console and desk cabinet models. By the way, ask to see their new bantam-weight machine. It is really a honey of a long-life machine—has a round bobbin and runs so smoothly and just weighs 16 lbs. CAPITAL will gladly give you a FREE HOME DEMONSTRATION WITHOUT OBLIGATION (if you live within a 50-mile radius of Wash.) or you may visit their conveniently located downtown shop where Singers, Free-Westinghouse and other popular make NEW AND REBUILT MACHINES may be purchased most reasonably. 804 F St. N.W., RE. 9100-2311. FREE SEWING LESSONS with the purchase of any machine—also budget courses available for teen-agers and adults.

The Silver Shop GEORGETOWN

DON'T DISCARD . . . those worn or broken pieces of silverware you recently discovered in the attic! There is a wonderful little shop in Georgetown called THE SILVER SHOP which can expertly restore them to their original beauty and usefulness! Their well trained craftsmen specialize in restoring, plating in a heavy quadruple plate, lacquering, polishing, removing worn crests, etc. Flat and holloware silver, as well as other metalware such as brass, copper, gold, rhodium, etc., receives the most meticulous care and will be finished in a minimum of time at a minimum of expense. Phone DUpont 2798 for estimates, pickup and delivery or stop by the shop at 3611 M St. N.W., 1 blk. right of Key Bridge entrance. Free parking at garage next door.

THERMIQUETRON system of PERMANENT HAIR REMOVAL

"A FRIEND IN NEED . . . is a friend indeed!" The Scout is referring particularly to those of you who know someone harassed by the embarrassment of superfluous hair on her face, arms, legs or body. You could do her a real favor by tactfully suggesting she visit the THERMIQUETRON office for a TRIAL TREATMENT WITHOUT OBLIGATION. THERMIQUETRON is the most modern, medically approved method for PERMANENT HAIR REMOVAL and guarantees NO SCAR TISSUE! As many as 1600 hairs or more can be removed in just 1 hour. Phone Olympia Galligan at THERMIQUETRON for a DAY OR EVENING APPOINTMENT. Treatments for men also. 821 19th St. N.W. (2d fl.) near Eye St. ST. 6760.

AWAITING A VISIT FROM THE STORK? . . . Perhaps you're still undecided as to a name for that new small member of the household! If so, the Scout has a little BABY NAME BOOKLET she'll gladly send you as a GIFT if you live in Washington or its suburbs. In it are listed 1800 names for boys and girls, appropriate flowers, horoscopes, birthstones, etc., and lots of helpful hints on infant care. If you desire a free copy for yourself or a Washington friend who is a mother-to-be mail a penny postcard to PEGGY, THE SHOP SCOUT, c/o The Washington Post, and on the back list your name, address, date of expectancy and phone number and your booklet will be mailed right away.

Peggy

Olney Inn
OLNEY, MD.
Now in our 25th Year
Special Party Luncheons
Luncheon, Cocktails Dinner
Cocktails Sundays too
Open Daily Until 9 P.M. Except Mondays
LOckwood 5-0799
DIRECTION OF CLARA MAY DOWNEY
Drive out Georgia Ave. Ext., Route 97

How to Get a Husband

From Page 1

many girls clung to the thought that youth was the infallible bait to catch a husband! By and large all this is pure nonsense because year by year the line between youth and age fades. The inventions of the Machine Age have emancipated Man from the slavery of his muscle and woman from the slavery of the kitchen.

In relation to man vs. woman, each man and woman can animate his life as he will and the spirit that dominates that life is not dependent on chronological years. The often heard cliche that we are as old as we feel carries within it the germ of a great truth. We have all seen girls who were dead though unburied at 20 and vital charming women at 50 who will never lack for a man as long as the species inhabits the earth.

Matter of Attitude

THE reverse is also true—the girl who shuffles instead of walks, who cowers in a seat instead of sitting upright, who is bored instead of animated, is old no matter how few years have been chalked to her credit. A less intangible and more concrete example of what creates the appearance of youth is a woman's figure. There is nothing that adds the years on as much as a mature figure.

The average American woman keeps her good figure so long that many times it's hard to distinguish between mother and daughter. The influence of Hollywood has made itself felt unmistakably. The women of America have before them a daily example of such sveltness and chic that the impression is indelibly etched on their brain.

It is generally conceded that Hollywood is the final arbiter of style, morals and fashions in sex appeal. On the question of ages, there is one fact that has to hit one square in the eye and that is the preponderance of mature women who are the leading stars.

If your age hangs on you like a heavy weight, you are going to communicate that feeling to Mr. Right when you meet him. We've seen that feeling hamper a gal to the extent that she could never come out of her shell. She committed the fatal error of saying aloud to her friends that she was too old and that every man wanted someone young. It is one thing to bemoan your fate in the privacy of your boudoir, but for goodness sake, don't go around embarrassing your friends by such a nakedly defeatist attitude.

A Matter of Matching

MOST men we've met over 40 have always expressed a desire to marry a woman only slightly younger than themselves. They have always understood that such a woman could match their physical and intellectual capacities more closely than a very young girl. They have confessed the kick they get out of a special date with the young girl. It's fun, they say, for an evening to cover the hot spots doing the rhumba or the samba or a square dance. As a constant diet, they would have none of it. Only the exceptoinal man, the wolf, is on the constant look-out for the young girl.

If you can't make yourself feel that inner spirit, at least avoid making the obvious error of talking publicly about your many many years. Never dress like a jeunne fille. You'll only succeed in appearing ridiculous. Fortunately, smart clothes are designed for women of all ages and couturiers keep the fact straight in front of them that all women love to look youthful. The most perfect outfit will only do so much if you don't help by carrying it off with head high. The next time you put on a new outfit, examine your spirit. See what a help such an inner stimulation can be.

Don't mistake us! We don't want to glorify the accumulation of years so that it's the aim of the very young to grow old before they can burst forth in full bloom. Lucky is the girl whose mother impresses upon her from childhood to take advantage of her youth. Fortunate is Susie who heard her mother say, "When you are older, you will have your own babies to play with. Of course, you'll marry a wonderful man."

The wise mother helps Susie to grow up by impressing upon her the idea that marriage is the natural outcome of growing up. We have seen so many girls waste opportunities because they never felt old enough for marriage. Their mothers held them back by assuring them there was lots of time to think of marriage. A girl who doesn't feel mature and ripe for marriage at 22 won't feel any differently at 42. As George Bernard Shaw aptly said, "Youth is such a wonderful thing. What a pity to waste it on the young." We do hope you won't let the able-bodied, high-spirited young man escape you because you think you're still in the kindergarten. While it's comforting to be papa's little girl, confident that you can do no wrong, remember there are richer joys in making your own home. Sure it's warm and comforting to be mama's precious child, arrogant that you are perfect in her prejudiced eyes, but life with a man can be a thrilling adventure. Honey chile—you have to grow up sometime! Don't waste your youth playing tag with your boy friends instead of being a woman.

Next: Courtship.

Machine or Cold Wave
PERMANENT
$5.00 Complete
Including hair cut, shampoo and hair styling.

This is the wave to live in, to work in. Just brush it out, comb it through—it falls into soft fluffy curls. You look lovely, you always look neat. Come in with or without an appointment.
Children A Specialty
Pep-Up HAIRCUT to adjust to ANY STYLE $1.50
MARCEL HAIR STYLIST
PHONE REPUBLIC 1746 *Open Evenings*
1022 19th St. N.W. Between K and L Sts. N.W.
Hot Weather Relief—Visit the Marcel Reducing Salon—this address—roll away excess ounces from legs and thighs; full month's course $15.

ENTIRE STORE AIR COOLED
Lansburgh's
90th YEAR
7th, 8th AND E STREETS N.W.—NA. 9800

Shades of the dapper 18th Century that add dash to your new tailored things! The

Beau Dandy Air

The Lord Chesterfield Look . . . in the velvet collar, the dashing lapel, double-breasted lines, divine checks.
Suit is softly feminine with pinch waist, rounded hips, attention to detail (even the pockets are velvet-lined). Red and black or purple and brown checks; 10 to 16 .... $55
Companion Coat . . . tweed with a bolder check, in the same color combinations as the suit. 10 to 16 .... $65
LANSBURGH'S—Better Suits and Coats—Second Floor

The Elegant Shirt has a dapper tucked dickey-front, long French-cuffed sleeves, studded collar. Blue, pink, yellow, sizes 32 to 38. 4.99
The Slim Skirt of all wool worsted gabardine in deep green or black . . . 10 to 16. 8.95
Pure Silk Bow Tie $1
LANSBURGH'S—Sportswear—Second Floor

Jim-Dandy Corduroy Weskit in tattersall checks tops a wing-collared, flare-skirted wool jersey junior dress by Virginia Spear. Forest green, antique gold, new spice brown . . . sizes 9 to 15. 22.95
LANSBURGH'S—Junior Dresses—Second Floor

The Washington Post
SUNDAY, AUGUST 6, 1950

Realtors Report:

No Stampede as Yet To Buy in Country

WASHINGTONIANS aren't stampeding to buy a safe bit of land in the country, despite the Korean conflict and the threat of World War III. That was the verdict yesterday from real estate men canvassed in Washington and in nearby Maryland and Virginia.

As one Maryland realtor, L. W. Dunn of Mount Rainier, put it: "We've been expecting it but it hasn't happened."

Realtors spot-checked throughout the area found sale of country land and homes normal, and noted no trend toward a country land boom since the Korean war erupted.

A. J. Kessinger, president of the Montgomery County Real Estate Board, said there had been a slight increase during the past six or eight months in demand for several acres 10 to 15 miles from Washington.

He said many of these buyers want a "farmette" on which they can raise their own vegetables and add to their incomes. But he found the increase too slight to count as a trend.

Realtor Edward K. Uhler of Annandale, Va., noticed some increase in country sales during the past 8 or 10 months—"people buying land instead of homes" in the country.

Folks are buying the land "as a good investment" against rising prices, he thought, and "to get a little more security" through raising some of their own food. The "average person" is looking for a piece of land 3 to 10 acres in size.

Another factor, Uhler said, was the removal of rent ceilings on Virginia apartments in June. This forced some apartment dwellers to buy land.

But Uhler, too, said country real estate sales had not increased "to any appreciable degree" since the Korean war began.

In nearby Maryland, Greg Lanigan, real estate salesman for Crane & Helan of Silver Spring, found country sales "about average" but noted that there seemed to be a bear market in large farms this summer as against last year.

In Washington, J. Garrett Beitzell, vice president of the Washington Real Estate Board, said board members who handle country real estate "haven't noticed any increase at all" in demand.

Thomas F. Halley, president of the Prince Georges County Real Estate Board, also noted "no particular trend."

One customer, though, approached him recently to buy land in the country because he "wanted to get out of range of the A-bomb." But the realtor said such statements from customers are rare.

Oliver M. Walker MBAA Moderator

Oliver M. Walker will be principal moderator of the thirty-seventh annual convention of the Mortgage Bankers Association of America in Detroit, September 27-29. He is president of Walker & Dunlap, Inc., in Washington.

First Widow Receives GI House Loan

THE first widow in Greater Washington to receive a GI loan under the Housing Act of 1950 has moved into her new home at 474 Burbank st. se.

She is Mrs. Geraldine Kelly, 48, whose husband, Sergt. Lawrence E. Kelly, was wounded 35 times at the St. Cloud Bridge during the fight to liberate Paris. Totally disabled, he was returned to this country in 1945 and died in Altoona, Pa., in 1946.

Mrs. Kelly, a payroll accountant at the Government Printing Office, applied for a loan to finance her home on April 26, less than a week after the Housing Act was passed.

The act provides that widows of veterans who served between September 16, 1940, and July 25, 1947, and who died from service-connected causes, are eligible for GI home, farm and business loans.

Mrs. Kelly's loan came through last week, and she received title to her new home Wednesday. A Veterans' Administration official said a number of widows of World War II veterans in Greater Washington have made applications but Mrs. Kelly is the first here actually to get such a loan.

Mrs. Kelly came to Washington about 20 years ago. She has been living alone at 716 A st. ne., but sold her home there to move into the new one. A married daughter, Mrs. Patricia Kerr, and two grandchildren live at 4310 Gorman ter. se.

Worth the Wood It's Written On

LONG BEACH, Calif. (AP).—Joe Schaff has a check made of wood. But it's plenty good, just the same.

He displayed it during the American accountants' convention here recently. It is written in pencil on a two-by-seven inch pine block and was made out and signed by his father, J. W. Schaff, in 1899. The elder Schaff was then a contractor in Holdenville, Okla.

It says: "$50. Holdenville, I. T. (Indian Territory) Sept. 14, 1899. Bank of Holdenville pay to Henry Ranking fifty dollars and charge to my account. (Signed) J. W. Schaff."

The check was cashed and stamped. Schaff said his father was building a house when a load of lumber was delivered. He didn't have a check so he sawed off the end of a board and used it instead.

First Entries in Unfurnished Section of 'Homes of 1950'

Among the unfurnished homes just added to the list of "Homes of 1950" is the above, located at 3307 Cummings Lane, Chevy Chase Manor, Md. It has three bedrooms, two baths, and garage. Built by Cambridge Homes, Inc. The ranch type rambler (below) also selected, is on Quincy Place in Sleepy Hollow, Fairfax County. Henry DeLongfief built it of California Redwood. It has three bedrooms, powder room, living-dining-room combination, kitchen with breakfast nook, storage attic, utility room, heated garage and laundry room

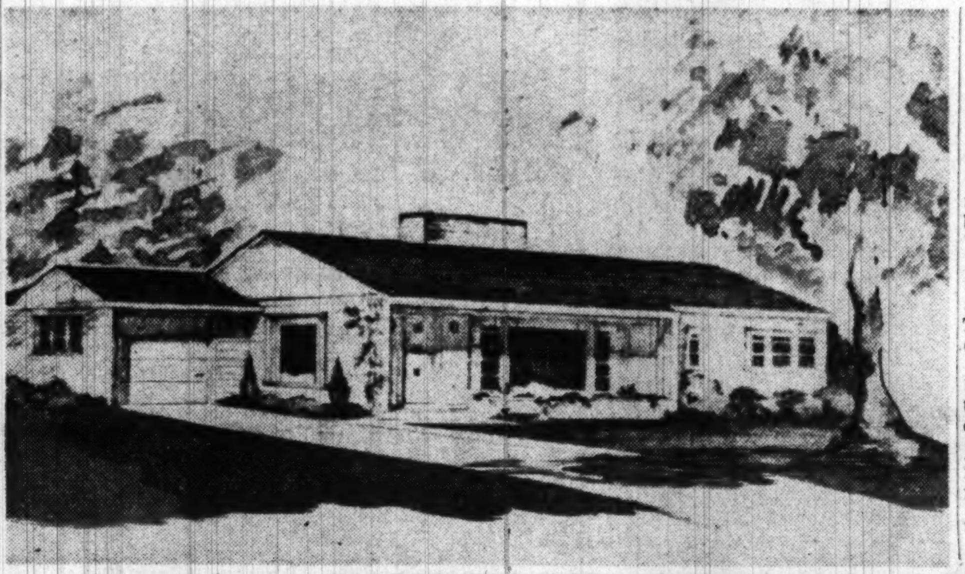

THE three homes shown here are the first to be selected in the unfurnished division of "The Homes of 1950" which will be open to the public beginning September 10.

This makes eleven of an intended 24 mid-century homes which have been lined up for the month-long display sponsored by builders, furniture stores and The Washington Post. The "Homes of 1950," throughout Greater Washington, will range in price from an estimated $10,000 to $60,000. They will be open daily and Sunday to the public at no charge.

Today's additions are: a rambler located in Wheaton, Md., built by the Brookville Homes Corporation division of Gilman Construction Co.; a home in Chevy Chase Manor, Md., built by Cambridge Homes Inc. (developers of Alta Vista Terrace); and a ranch-type rambler in Sleepy Hollow, Fair-

See HOMES, Page 4, Column 6

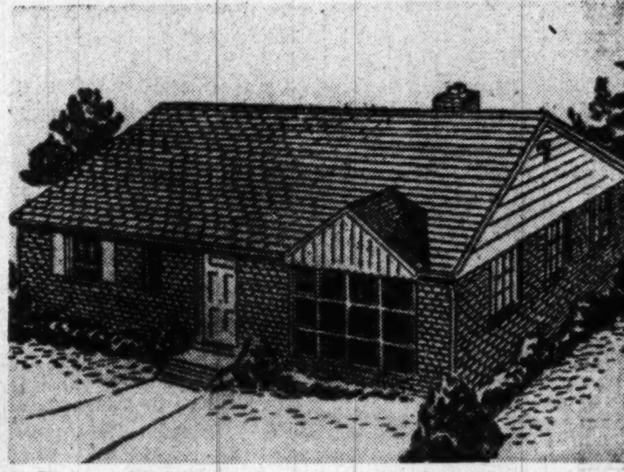

This rambler, located in Wheaton, Md., selected as an unfurnished "Home of 1950," has three bedrooms, detached garage. It was built by Brookville Homes Corporation Division of Gilman Constructon Co.

Dealers Report:

Building Materials Scarce, No Hoarding Observed

LOCAL builders are fast draining the supply of building materials, afraid that the Government may slap on controls before they can complete projects already started. As a result, building materials are in critically short supply, a survey of dealers disclosed, and prices have jumped.

Contractors who generally keep only a day or two ahead of their own requirements have now purchased enough materials to see them through all projects now under way.

But dealers reported little hoarding.

"We know just about what each contractor has under construction," one material supplier said, "and we discourage him from buying stuff he can never use."

Gypsum products, rock lathe, sheet rock and plaster are particularly short, dealers reported, and as the supplies dropped the prices increased.

Bricks are all but unavailable, according to one supplier, and the price has recently increased from $30 to $40 a thousand.

The price of roofing has increased from 7 to 12 percent in the last two weeks, a spokesman for the Commerce Department's construction division said.

Some lumber prices were up $8 per 1000 board feet, he said.

Cement is scarce. Cinder block prices have increased.

In the case of cement and lumber, strikes have helped increase prices.

A West Coast strike in the fir industry depleted East Coast fir stocks. Fir prices went up and Southern pine came into greater demand, and then its price went up.

A two-month strike in the cement industry ended in June, and production had not caught up with normal demand when the Korean emergency increased that demand.

Contractors themselves reported increasing difficulty in fulfilling contracts signed early this year.

Some say they have absorbed up to $250 on a $10,000 home. Contingency clauses are being written into new contracts.

Richmond's Loss Is District's Gain

EFFECTIVE August 1, Prince William County, Va., is removed from the jurisdiction of the Richmond FHA insuring office, and is added to the area served by the D. C. insuring office.

Two reasons appear to have been responsible. Prince William County actually is closer to Washington than to Richmond, and has been developing largely as a suburb of metropolitan Washington.

MONEY TO LOAN
1st Deed of Trust Only
Minimum Interest Rates
G. CALVERT BOWIE
15th St. at New York Ave.
Suite 404-8, Washington Bldg.
REpublic 7131
Correspondent—The Mutual Life Insurance Company of New York
The Western & Southern Life Ins. Co.

ALEXANDRIA, VA.
REAL ESTATE
THE M. H. BARRY ORG.
Established Since 1912
"The Old Reliable Office"

Ramblers
Now under construction Bethesda area. 3 bedrooms, full basement. Beautiful corner lot, quiet neighborhood. Ready for occupancy Oct. 1st.
$24,500
Red brick about a year old. ½ acre in Rock Creek Hills beautifully landscaped. Large living room, ultra modern electric kitchen, maid's room and bath, 3 large bedrooms and 2 baths, rear screened porch. Radiant heat. Further details upon your request.
$33,500
Remember there may be little or no new construction for quite some time.
Office Open Today, 10 to 5 P.M.
ROBERT B. HALL CO.
7502 Old Georgetown Rd. WI. 3250

Let Us Solve
Your Real Estate Problems
- Selling
- Buying
- Leasing
- Finanicng
- Re-Financing
It Is Personalized Service with
BEITZELL REALTOR
1515 K St.
DI. 3100

WE Need Houses in Arlington and Fairfax VIRGINIA
For a quick and satisfactory sale list your home with an experienced sales staff.
CALL
BOSS & PHELPS, INC.
REALTORS
1417 K ST. N.W. NA. 9300

SPOT CASH FOR YOUR HOME
Call
COX & CO.
RE. 1633
SL. 0775 UN. 1526

A Complete Service
JOHN R. de SIBOUR & CO.
INCORPORATED
REALTORS & BUILDERS
17 DUPONT CIRCLE MI. 6800

HOME LOANS
For Refinancing
... Purchasing
... Remodeling
- ONE monthly payment covers ALL Costs — Principal, interest, taxes and insurance.
- Our Plan assures you a "debt-free" home within a definite period of time.
DISTRICT 2370
FIRST FEDERAL
SAVINGS AND LOAN ASSOCIATION
Conveniently Located:
610 13th St. N.W. (Bet. F, G)
(No Branch Office)

FIRST TRUST MONEY
- *LOW Rates*
- *Long Terms*
- Homes
- Apartments
- Investment Properties
BOSS & PHELPS MORTGAGE CO.
1417 K St. N.W. NA. 9300

LOOK!
BETHESDA
GRACIOUS LIVING
5006 Hampden Lane
Open Sunday, 12-6
Detached brick, slate roof, center hall. Living room with fireplace, dining room, modern kitchen, den, bedroom and full bath on the first floor, 3 bedrooms, bath on the 2d floor. Full basement with play room and lavatory. Double detached brick garage.
Directions: Out Wisc. Ave. to Bank of Bethesda, left on Edgemoor Lane two blocks, left again to Hampden Lane, right to open sign.
R. A. HUMPHRIES REALTOR
808 North Capitol Street
2304 Calvert Street N.W.
NA. 5020

BRIGHTWOOD
At 8th and Peabody Streets N.W.
These Homes Await Your Inspection
25 SOLD— $16,950 —3 LEFT
LOW DOWN PAYMENTS
OPEN DAILY, 2 TO 8
SATURDAY AND SUNDAY, 12 TO 8
1ST FLOOR—Has large living room with picture window, full size dining room, completely modern and fully equipped kitchen, and powder room.
2ND FLOOR—Has 3 bedrooms, large closets, tiled bath.
ALL BRICK FULL BASEMENT—With private entrance and lavatory.
RAILED CONCRETE FRONT PORCH—Beautifully shrubbed and landscaped.
2 BLOCK TO SHOPPING CENTER.
NEAR Whittier Grade, Paul Junior, Coolidge High and Nativity Parochial Schools.
2 BLOCKS TO BUS AND STREETCAR LINES.
TRADES ACCEPTED
DIRECTIONS: Out Georgia Ave. to Peabody St., right to homes.
DAVID NIMETZ
RE. 5039 1025 Vermont Ave. N.W. GE. 9836

MORTGAGE LOANS
MONTHLY PAYMENT LOANS—FHA—CONSTRUCTION
INSURANCE
FIRE—CASUALTY—BONDS
PROPERTY MANAGEMENT
BUSINESS LEASES
H. L. RUST COMPANY
EST. 1889
1001 15th Street, N. W. NAtional 8100

Profitable
Business Property Leases
The appropriate kind of business; the right tenant and the proper store layout will bring greater returns. Discuss with our Leasing Department the possibilities of a more attractive contract.
H. G. SMITHY COMPANY
811 15th St. N.W. ST. 3300
Mortgage Representative—Travelers Insurance Co.
PROPERTY MANAGEMENT—SALES—LOANS—INSURANCE

DIXON
SOLD
3225 ELLICOTT STREET N.W.
3245 ELLICOTT STREET N.W.
When the finer homes of this Great Metropolitan Area offered for sale, the owners (sellers) should contact this office PRIOR to offering same for sale.
Selling fine homes is our specialty. Benefit from our vast experience in this highly specialized field. Call Mr. Dixon personally.
JAMES L. DIXON & CO.
ST. 7200. 1022 17th St. N.W. ST. 7200.

SILVER SPRING
4 BEDROOMS
FULL CENTER HALL—BRICK COLONIAL
9956 GEORGIA AVENUE
Located on a large corner lot: This house contains 28 foot living room, with fireplace, large dining room, pantry and modern kitchen. On the second floor are 4 bedrooms (2 with running water) 1½ baths. Full basement.
OPEN TODAY 1-6
WILLIAM M. CANBY
REALTOR
MILLS BUILDING *REALTOR* RE. 3732

SHANNON & LUCHS Co. *IN MARYLAND*
SHANNON & LUCHS Co. *In VIRGINIA*
IN THE DISTRICT OF COLUMBIA
SHANNON & LUCHS Co.
SIGN OF ACTION IN WASHINGTON & VICINITY
To list your property, phone NA. 2345 or visit 1505 H St. N.W.

Call NA. 4200, ask for Circulation, and order Washington Post guaranteed home delivery.

to save on Home Loans!
Columbia Federal Savings
And Loan Association
730 Eleventh Street, N. W.
Phone REpublic 7111

CHEVY CHASE
219 Raymond Street
$22,500
Attractive white frame home on corner lot 2 blocks from Connecticut Avenue . . . 2 blocks from school and shopping. 3 nice bedrooms and 2 baths. Excellent condition.
OPEN SUNDAY, 1 'till 6
DIRECTIONS: Out Connecticut Avenue, past Chevy Chase Circle to Raymond Street, right on Raymond St. to house.
Mrs. Oechsner on Premises (or call WO. 4186)
WETZEL REAL ESTATE
For a Quicker Sale, List Your House With Us
1658 33rd St. N.W. HUdson 4345

Five Houses Planned

Lebby Bros., 1401 K st. nw., have completed plans for construction of five dwellings at 2344 to 2352 Green st. ne. Sub-bids will be taken later.

SPOT CASH FOR YOUR HOME

Call

COX & CO.

RE. 1633

SL. 0775 UN. 1526

"SHIRLEY WOODS"

Arlington County, Virginia

TWO NEW RAMBLERS under construction, brick exterior. These properties have living room, dining room, 3 bedrooms, 2 baths, den with fireplace, a deluxe kitchen with extra equipment and breakfast room space. Both of these properties have cellars and each has garage, stairway to attic, gas heat. Now is the opportune time to consider their purchase. We can offer you the privilege of selecting your own decorations, detail of finish, fixtures, etc. Priced at $27,750. To inspect call

MR. REILLY, TE. 7420

THOMAS J. FISHER & CO., INC.

Realtors

738 15th St. N.W. Exclusive DI. 6830

NEW

DETACHED HOME

Off MacArthur Boulevard

$14,500

Open Sunday, 1-5 P. M.

4922 Ashby St. N.W.

Not often can you find a home priced so low in this location. Contains living room, dining room, ½ bath, electric kitchen and utility room 1st floor. 3 bedrooms and bath 2nd floor. Gas a.-c. heat. Wooded lot 50'x150'.

DIRECTIONS: Drive out MacArthur Blvd. to Ashby St. beyond MacArthur Theatre and right to open sign.

CHARLES E. BURR

Realtor

HILLCREST SECTION

3418 Carpenter St. S.E.

OPEN TODAY, 1 TO 6

Situated on a beautifully landscaped level lot over 130' deep, this custom-built home only 8 years old has nice living room with fireplace, good sized dining room, screened rear porch, fully equipped kitchen, 2 large bright bedrooms, beautiful tile bath, full basement. Automatic hot-water heat. Owner leaving city has priced this home to sell today.

Out Penna. Ave. 1 block past Branch Ave. to Carpenter St., left to house.

H. T. RANDOLPH

Exclusive

2137 K St. N.W. RE. 2137

WE NOT ONLY LIST YOUR PROPERTY WE SELL IT

• SALES • RENTALS •

R·A·HUMPHRIES REALTOR

808 N. CAPITOL ST., NA. 5020 • 2304 CALVERT ST. NW., NA. 5020

PROPERTY MANAGEMENT . . . INSURANCE

Pickled Pine Finish Easy To Obtain

PICKLED pine—the term springs from the color of weathered wood in vinegar and pickling vats—means many shades to many persons. It's a different and altogether pleasing tone for your pine walls.

The range of colors usually lies between olive-green-gray and driftwood gray. You can buy a prepared finish from your retail lumber dealer or paint store. Or you can mix your own finish at home.

The Western Pine Association suggests this method:

Bleach the surface with a commercial bleach. Next antique the entire surface with a coat of paste white tinted with raw umber and drop black. Skillfully wipe the surface to leave a dust-like coating. Then shellac and finish with liquid wax.

It takes your room out of the ordinary, into the attractive.

Washington Builders Would Rather Not Burrow

TO BURROW or not to burrow, that is the question.

The basement: Is it a "dark damp cave" or just the place Mama needs for storage-room, of which she never has enough?

A scattered survey of Washington builders on "Basements, Pro and Con," turned up the prevailing opinion that money spent in basements can be spent more profitably somewhere else.

But these same builders reported that a good many prospective owners feel strongly about having basements. One builder insists this is "habit" and that if the owner-to-be will sit down and hear the pros and cons of the question he'll change his mind.

One local builder, J. Wesley Buchanan, declared that basementless houses are becoming "more and more popular."

Saving of Steps

FEATURES that used to go in basements can now be put on the ground floor, he commented, and save steps for the housewife. Washing machines and drying machines in the kitchen. Heating unit in a utility room.

Formerly one big excuse for the basement, Mr. Buchanan said, was that "we could have that nice recreation room down there."

But experience, he said, showed that in most cases the people who put recreation rooms in their basements never used them.

A vigorous anti-basement builder is Clyde Verkerke. To him, the basement is "virtually a cave . . . rarely well-ventilated or well-lighted . . . dirt naturally gravitates there . . . a large part of the area is not used to any advantage."

All of these characteristics he says, are accentuated in Washington with its humid climate and "the tendency for everything in the basement to mildew."

Until recent price rises, anyhow, you could put a basement on a one-story, three-bedroom home for around $1500 and on a two-story, three-bedroom one for about $1000.

In Mr. Verkerke's view, this money can be used to much greater advantage elsewhere.

"For between $1000 to $1500," he said, "you can put in a handsome-sized room above grade—and you'll probably use it a lot more than you do the basement."

As for heat: "There is a general misconception that a house with a basement is better heated. Actually, the reverse is true. Ground temperature is around 57 degrees, while the temperature in a basement follows the weather."

Fondness Persists

MR. VERKERKE believes the liking for basements is "a habit" and has found that once he sits down with a prospective purchaser and goes into the matter, the owner becomes anti-basement himself.

That a fondness for basements yet persists among the potential Blandings of the Nation cannot be controverted.

A recent survey on Long Island indicated that 75 percent of the prospective owners favored basements.

The experience of Joel Broyhill, a Washington area builder, is even more emphatic.

In three groups of 669 homes at $10,000, Mr. Broyhill gave the owners the choice of having a basement put in for $1250 extra.

Between 80 and 85 percent of them ordered basements.

And yet Mr. Broyhill is personally opposed to basements—unless the house is on a hillside lot, where total excavation is not required.

Partitions Enhance Basement Utility

YOUR basement may be converted into one of the most useful parts of the house by partitioning space for separate activities.

For appearance and for protection against soot and dirt, partitions should enclose the coal bin and furnace. The remainder of the space will then be easier to keep clean and may be divided into laundry, playroom, workroom and storage areas.

Draw up a careful plan before you proceed. Then erect your partition frameworks with 2 in. x 4 in. lumber. For coal bin and furnace enclosures, secure a No. 4 common grade of pine boards for the walls.

For laundry and workroom, use No. 3 common pine boards run to pattern. Finish with one or two coats of varnish, shellac or lacquer. You'll have pleasant work surroundings, and at a saving in cost.

The Western Pine Association, 510 Yeon Building, Portland 4, Oregon, has a folder (No. 407) containing instructions for installing knotty pine paneling and methods for finishing.

SEE THESE TODAY

Open Sunday, 1-7

3518 Porter St., N.W.

If you want a spacious, well built, detached brick home with heavy slate roof, conveniently located, this will surely meet your needs. First floor has living room with fireplace, dining room, large bright library, pantry, kitchen and powder room. Second floor has 3 nice bright bedrooms, spacious sun room and 2 tile baths. Finished room on third floor. Oil hot-water heat, detached garage, high elevation.

3818 Livingston Street N.W.

A very desirable, conveniently located, well-built brick home just one-half block west of Connecticut Avenue. First floor has living room with fireplace, dining room, den and kitchen. Second floor has 3 large bedrooms and 2 baths. Finished room on third floor. Oil hot-water heat. Slate roof, 2-car detached garage. Nice wooded lot with large oak trees.

Ramblers—Hunt Club Area

Bradley Blvd. and River Road

Here is an opportunity to purchase the home of your dreams, at a price and on terms which will surprise you. Beautiful, spacious and unusual, on over 2 acres of level land. Living room with large stone fireplace, dining room, modern kitchen with breakfast nook. 4 bedrooms and 3 baths. Patio with fireplace, 2-car attached garage.

To Reach: Out River Road 6 miles from District Line past Congressional Club; OR, out Bradley Blvd. to River Road.

4420 Conn. Ave. **CHEVY CHASE REALTY CO.** EM. 1800

Exclusive

CHEVY CHASE VIEW

201 Connecticut Ave.

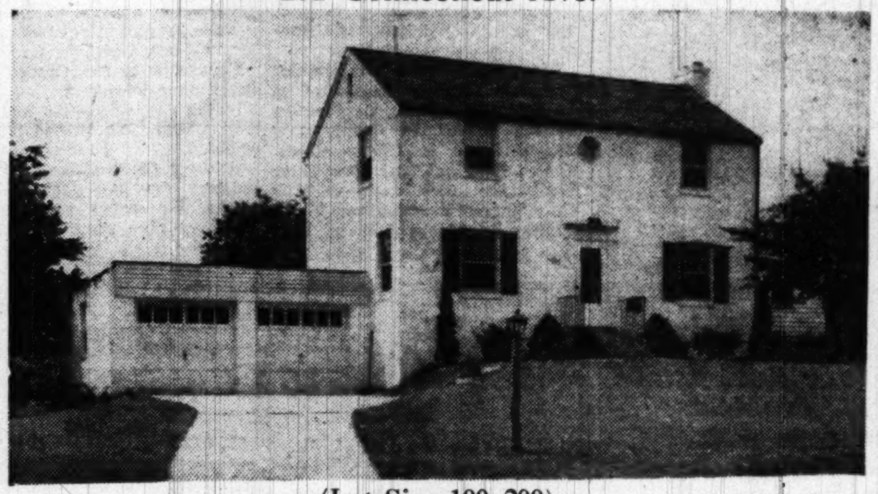

(Lot Size 100x200)

Open Sunday 12-6 p.m.

We are proud to offer this custom-built brick home constructed a year ago. First floor: Center hall, large living room with large picture windows, dining room, all-electric kitchen, Monel-top drain board and sink, paneled bedroom and powder room. Second floor: Two master bedrooms, tile bath and an abundance of large closets. Attached 2-car garage, gas a.-c. heat.

PRICED REASONABLY, $23,950

Directions: Out Connecticut Ave. past Chevy Chase Circle 2 9/10 miles; between Everett and Dresden Sts.

F. A. TWEED COMPANY

5504 Conn. Ave. N.W. *Exclusive Agent* EM. 1290

Charming Brick Georgian House

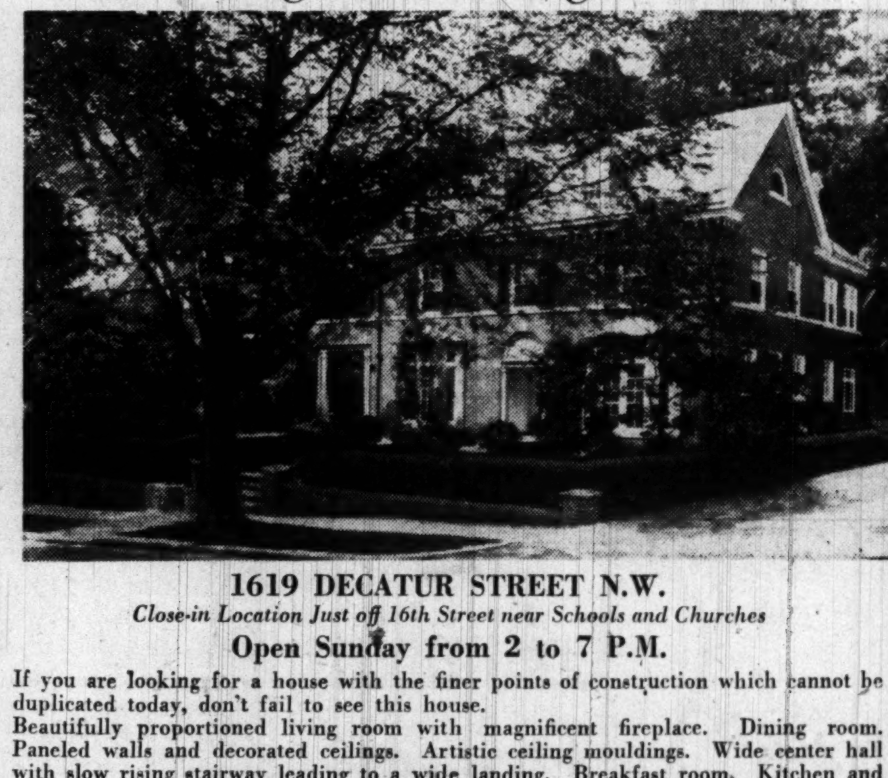

1619 DECATUR STREET N.W.

Close-in Location Just off 16th Street near Schools and Churches

Open Sunday from 2 to 7 P.M.

If you are looking for a house with the finer points of construction which cannot be duplicated today, don't fail to see this house.

Beautifully proportioned living room with magnificent fireplace. Dining room. Paneled walls and decorated ceilings. Artistic ceiling mouldings. Wide center hall with slow rising stairway leading to a wide landing. Breakfast room. Kitchen and pantry. Living room and dining room have attractive bay windows. Woodwork and trim of unique design. Quartered oak floors. Covered veranda at lawn level.

Second floor has four lovely and spacious bedrooms, two marble trimmed baths and an enclosed sun room. Large closets in every room. Wide upper hallway. Third floor has maid's room and bath and three smaller rooms.

Nicely planted grounds. Two-car attached garage. Oil heat. Slate roof. Basement has wood floors and pine paneled walls.

This is a strictly modern house in design and construction and it has many architectural features that are not being built into houses today at any price You will be delighted with every detail of this house. First class condition. Ready to move right in.

Convenient to Buses and Trolleys.

ROBERT L. McKEEVER COMPANY

Shoreham Building *REALTORS* NAtional 4750

Priced to Sell Quickly!!

6 Rms.—2 Baths—Recreation Rm.—Garage in Brightwood-Manor Park Section

514 Powhatan Place N.W.

Semidetached brick in excellent condition, 2 stories, cellar, front and rear living porches with awnings, large living rm., dining rm., kitchen, 3 bedrms., tiled baths with showers, recreation room, modern cabinets in kitchen, Bryant gas furnace, hot-water heat, electric refrigerator, built-in garage. Close to the Whittier elementary, Coolidge high and Paul, Jr. high schools, Takoma recreation center and express bus lines to downtown.

Open Sunday, 2 to 6 P.M.

Drive out 13th St. or Ga. Ave. to Peabody St., right to 7th, left to Powhatan and right to house.

L. T. Gravatte

1518 K St. N.W. Realtor-Exclusive Agent NA. 0753

FOR SALE

BEALETON, VA.

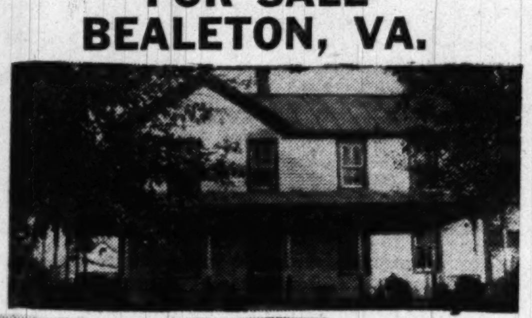

This valuable cottage of seven rooms, store and filling station combine with many other valuable buildings; large plot of land.

PRICE $7,500 FOR QUICK SALE

Call

JULIAN P. KELLY

WARRENTON 520-J FOR APPOINTMENT

$12,950—Convenient Terms

Conventional or GI

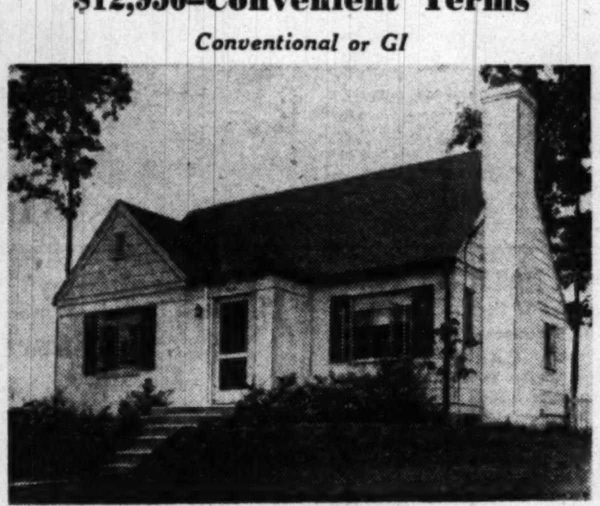

7810 FOSTER STREET

District Heights, Maryland

Charming bungalow with living room and fireplace, separate dining room, 2 bedrooms and bath, stairway to large expansion attic suitable for 2 additional rooms and bath, well equipped kitchen, basement, lovely lot. **Convenient to Andrews Field, Bolling Field, Census Bureau and Navy Hydrographic Office.**

OPEN SUNDAY, 1 TO 6

TO REACH: Out Marlboro Pike (Via Penna. Ave. S.E. and Alabama Ave. S.E.) to District Heights on left (Stone Gateway) ,left on Gateway Blvd. to Ramblewood St., left to Foster St., right to property.

Philip B. Key Co., Realtors

8644 Colesville Rd. SL. 3010

IN COOL, WOODED FOREST GLEN PARK, MD.

One block from Rock Creek Park

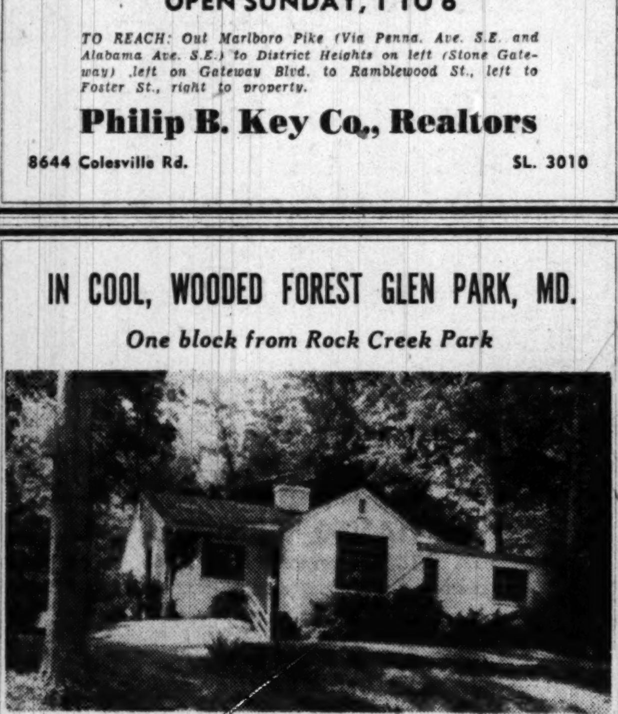

2924 WILTON AVENUE

A home offering outdoor country living, close-in convenience. 3 bedrooms, 1½ baths, over 1/3 acre lot, 150 foot front. 12x20 living room with fireplace separated from 12x16 dining room by low planting-box partition, both rooms paneled in white oak. Master bedroom unit has storage wall, opens on patio. Large children's bedrooms, exceptional closet space. Modern kitchen, double sink, Bendix, electric range and refrigerator. Full basement with workshop, children's playroom, storage room. Sunken terrace in rear overlooks flower gardens, beautiful shrubs, dogwood. Custom built by owner. Finest materials throughout. Priced for quick sale at only $21,750.

Phone SH. 8675

To Reach: Out Conn. Ave. 1½ miles past East West Highway, right 1½ miles on Beach Drive to Forsythe Ave., left 2 blocks to Wilton, right to home.

INVESTORS

Two Sound Investments

In Ideal Locations

1011 20th St. N.W.

Modern, 4-story air-conditioned office building with parking in rear. Leased to one tenant on net basis of $6,600 per year. Don't miss this opportunity before prices rise!

1919 K St. N.W.

Locate your business here in this 3-story and basement commercial building and have income from other floors. 12 rooms, 3 lavatories, oil heat. Possession. Don't miss this K street buy.

Drury Realty Corporation

Dupont Circle Bldg. Eves., WO. 7891, EM. 5386,

MI. 4000 OR. 5761

New Cape Cod Brick

5 Bedrooms and 2 Baths

1 Acre of Ground

On Glyndon Street, Vienna, Virginia

A very unusual offering in a fine small estate. Custom-built, best construction features throughout; copper plumbing, hot-water heat with oil furnace; electric refrigerator. Additional ground available if desired. In one of Virginia's fastest growing communities; safe, cool and quiet, yet convenient to every home requirement.

$19,950

Open Today, 11 to 7 P.M.

Mr. McCauley on premises or phone CH. 3547

Drive out Lee Blvd. to 7 corners, right on route number 7 to Tyson Corner, left to Glyndon St. then right about 5 blocks to our sign and home on right.

Exclusive

SHANNON & LUCHS CO.

1505 H ST. N.W. REALTORS NA. 2345

SILVER SPRING

OPEN SUNDAY, 10 TILL DARK

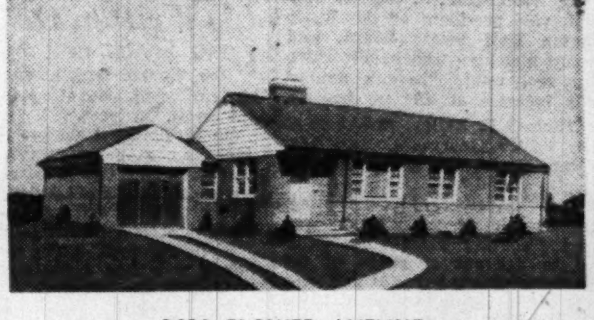

9410 FLOWER AVENUE

(Corner Franklin & Flower Aves.)

Perfection took the lead in the location and interior arrangement of this attractive stone-front rambler. On an excellent corner lot near transportation, the house has a full basement with large windows and roughed-in for plumbing—making an ideal doctor or dentist's office. For most comfortable living there are 3 twin-size bedrooms, living room with fireplace, equipped kitchen with Formica covered snack bar, guest-size dining room, 1½ baths, stairway to large storage attic, breezeway to garage. Near shopping and schools.

READY FOR IMMEDIATE OCCUPANCY

Directions: Colesville Rd to Franklin Ave., right to house.

WOODMOOR AGENCY, Inc.

SUB-DIVISION SPECIALISTS

SH. 5555 Realtors Till 9 P.M.

CHEVY CHASE LOCATION

6310 Beechwood Drive Chevy Chase, Md.

Solid American Colonial home, Mikkelson-built, set on knoll, beautifully landscaped, in lovely residential area. Large center hall, long living room with built-in bookcases, fireplace . . . screened-in patio. Large kitchen and dining room. Four bedrooms, all double exposure, 2 baths. Spacious 3rd floor room, perfect for playroom. 2-car garage. Very cool in summer.

Open Sunday, 1 'til 6

DIRECTIONS: Out Conn. Ave., past Chevy Chase Circle to Thornapple St., left on Thornapple to Beechwood Drive, left to house.

Mr. Danek on premises (or call OR. 8444)

EXCLUSIVE WITH

WETZEL REAL ESTATE

For a Quicker Sale, List Your House With Us

1658 33rd St. N.W. HUdson 4343

Call NA. 4200, ask for Circulation, and order Washington Post guaranteed home delivery.

Permit Requested

R. H. Best, Inc., has applied for a permit to construct eight brick and cinderblock houses in the 10200 block of Proctor st. and the 700 block of Dryden st., Silver Spring.

SPOT CASH FOR YOUR HOME
Call
COX & CO.
RE. 1633
SL. 0775 UN. 1526

TO SELL
OR RENT
Your Alexandria
PROPERTY
Hubbard REALTY CO.
OV. 6549 • OV. 1946

LOOK!
5225 NEW HAMPSHIRE AVENUE, N.W.
OPEN SUN., 1-6 P.M.
It is a pleasure and a privilege to offer this most desirable brick home. 3 good-sized bedrooms, 2 baths; living room with fireplace, dining room and modern kitchen. Recreation room with fireplace. Brick garage. Gas H. W. heat. Owner ill, must sell. Reasonable terms.
R·A·HUMPHRIES REALTOR
808 North Capitol Street
2304 Calvert Street N.W.
NA. 5020

COLORED--YOUR OPPORTUNITY

4007 4th Street N.W.
at Ill. Ave. & Shepherd St.
CONVENIENT TERMS ARRANGED
Excellent Colonial row brick in perfect condition. Arranged for one or two families. Two complete baths. Two fully equipped kitchens. Oil heat. Economical to buy—to maintain.
See this today sure, it won't last.
PRICED SENSIBLY
OPEN TODAY 1 'til 5
JOSEPH TISHLER
REALTOR
1365 Kennedy St. TU. 2800

VIRGINIA
Cape Cod. $13,950.00. Full basement, living room with fireplace, fully equipped kitchen, dinette, 3 large bedrooms, 1½ baths, near schools and transportation.
★ ★ ★
Cape Cod: $23,750.00. Finished basement with ½ bath, laundry room, etc. LR 13½x20, with fireplace, DR 11x13, Porch 9x19, Kit. 9½x13 with 8′ Westinghouse, BR 11x11 on 1st floor. 2nd floor BR 14x13 with cedar closet 6½′x7′, BR 14x14 with 4′x6′ cedar closet. Near school and transportation.
★ ★ ★
Georgian Colonial $34,-500 Large lot, near Country Club. Priced under market for this area. LR 13x21, DR 13x11, Kit. 8x13, Lib. 19x10, Porch 10x13 and bath. 2nd fl. 3 lge. BR, bath. Rec. rm. 25x13 and ½ bath basement.
★ ★ ★
Country Club Hills. $27,-500. Stone's throw from Wash. Golf & Country Club. Beautifully landscaped, 3 bedrooms, 2 baths, basement & 2 car garage. Excellent condition and priced under the market.
★ ★ ★
English type $24,250. 4 lge. BR, 3 baths, 2 maids rooms, den with fireplace, LR 14x20 with fireplace, equip. kit. Sun porch, front porch, outdoor fireplace, lge. cedar closet, laundry room with porcelain tubs, garage. Tile roof, copper gutters. Near schools and transp.
★ ★ ★
5 bedroom home $29,750. Only 4 years old. Excellent location, flagstone terrace, screened porch, sun deck, barbeque. Exclusive neighborhood. Near bus and transp.
JOHN H. MILLER Jr. & BRO.
NA. 2557; Ev. & Suns., FA. 7140

Construction Analyst Predicts:

Building Costs to Rise Five Percent by January, 1952

FAMILIES who are building new homes after four years of waiting in vain for prices to fall, have created a new demand for labor and building materials.

This new market, added to present high demand, has sent building costs upward again, according to Myron L. Matthews of Dow Service, construction news reporting and building cost analyzing agency.

Writing in the August issue of Better Homes & Gardens magazine, Matthews predicts building costs will rise 4 to 5 percent between now and January, 1952, over the country as a whole. He pointed out, however, that in some areas where the housing shortage has been satisfied, prices may not go up.

Here are five other reasons for the new upward trend cited by Matthews:

1. The Government policy of easy loans has made money easier to get than materials.

2. Wage demands of building craftsmen are following the upward trend of all union wages.

3. Deficit spending by the Government is making money cheap, and helping to inflate all costs.

4. Rent decontrol in some places has caused rents to rise enough so that home ownership seems more tempting than renting.

5. Veterans no longer are getting first chance at new housing everywhere.

The same influences causing prices of new homes to rise also are affecting older houses.

DIXON
ANNOUNCEMENT
We Take Pleasure In Announcing That
Mr. JACK RICHARDS
Is now an associate of this office. This valuable addition to our present select staff means better service to our many friends and clients in this great Metropolitan aera.
Give JACK a ring here at the office or at his home, TAylor 8898
JAMES L. DIXON & CO.
ST. 7200 1022 17th St. N.W. ST. 7200

COLONIAL RAMBLER
Custom-Built—Individually Designed
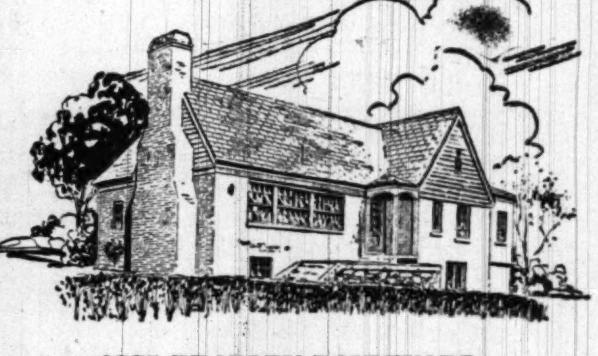
6775 BRADLEY BOULEVARD
LOVELY LOCATION—JUST BEYOND ENTRANCE TO KENWOOD
Delightful large rambler-type residence in beautiful setting and situated on lot 75x190. Designed by an outstanding architect and built by one of the area's fine builders. The house faces to the side of the lot which affords the home owner unusual privacy. Tremendous living room with paneled fireplace and unique picture window with excellent view. Dining room connects with living room and adjoins a bright kitchen which is a housewife's dream, featuring all electrical appliances including dishwasher and garbage disposal. Three lovely master-size bedrooms and two tiled baths. Ample storage attic. Stairway from front hall to attractive large recreation room with fireplace. Double garage in the full basement, easily accessible and will accommodate any two of the modern automobiles. Gas heat. This is truly a complete residence in every respect and demands your inspection.
OPEN TODAY 1-6 P. M.
Other times by appointment—Call Mr. Stuart NA. 9300
Evenings EM. 4788
BOSS & PHELPS, Inc.
1417 K Street, N.W. NA. 9300

AMERICAN UNIVERSITY PARK
4716 47th St.
$16,500
Open Sunday 1 to Dark

Brick Cottage type home with all rooms on 1st floor, including 2 bedrooms and bath, stairs to storage attic, built-in garage, oil heat, nice rear garden.
TO REACH: On Massachusetts Avenue to 47th Street, bear right to 4716.

CHEVY CHASE
Pinehurst Section
3256 Chestnut St.
Open Sunday 1 to Dark
$32,500
A comfortable, well planned home of white brick, built in 1941 and in excellent condition. Situated on a large lot, it contains center hall, living room, dining room, den, lavatory, well equipped kitchen; 3 bedrooms and 2 baths and sundeck on 2nd floor; one room and storage on 3rd; pine paneled recreation room with fireplace and full bath in basement; attached garage.
TO REACH: Out Connecticut Ave. to Chevy Chase Circle, bear right onto Western Ave., pass Pinehurst Circle to Chestnut Street, then right to 3256.

BETHESDA
English Village
5916 Wilson Lane
Cape Cod Colonial of White Brick with 2 bedrooms and Bath on 1st Floor.
Open Sun., 1 to Dark
$22,750

Beautifully located on a well-landscaped lot 80x120 ft., this home also contains living room, dining room, kitchen; large room and bath on 2nd floor; recreation room with bar, maids' room and bath, gas heat, detached garage.
To Reach: Out Wisconsin Ave. to Bank of Bethesda, bear left onto Old Georgetown Road to Wilson Lane; then left on Wilson to 5916 (just beyond Bradley Road.)
W. C. AND A. N. MILLER
DEVELOPMENT COMPANY
Builders and Developers of Wesley Heights, Sumner and Spring Valley.
4830 Mass. Ave., ORdway 4464 Evenings, TE. 5218
We have a steady demand for the better-class homes in Northwest Washington, suburban Maryland and Virginia. List your house with us for service, action and results.

Territory for Teen-Agers

TURNING A NONDESCRIPT BEDROOM into special "teen-age" territory brought great satisfaction to two young sisters who pooled their efforts and savings to make it possible. Walls and woodwork were painted a creamy yellow chartreuse, while the ceiling was coated in a soft fawn color that blends with the brown of couch covers and bolsters. A green chartreuse appears in the pleated skirting of the twin couches and this same color, in a deeper tone, was adopted for the cottonloop carpeting. The curtains, with their gay plaid pattern, incorporate all the colors in the room, including the deep crimson that appears in the binding of record albums and other accessories.

OFFICE SPACE WANTED
Large National Concern with top rating in business over 60 years desirous of leasing 10,000 sq. ft. of open space in loft-type building or in building that can be converted. Prefer one floor Centrally located near public transportation. Consult Mr. Jenkins.
SHANNON & LUCHS CO.
Realtor
1505 H St. N.W. NA. 2345

INDIAN SPRING VILLAGE
426 Whitestone Rd.
$13,750
Attractive detached brick and frame home, on large wooded lot entirely fenced in. House is about 7 years old and the entire property is in excellent condition. Large combination living room-dining room, modern, completely equipped kitchen with space for breakfast table and den on first floor. Two large bedrooms and tile bath on second floor. Other features include fireplace, oil heat, painted walls, complete screens, storm doors and windows, insulation, attractive childrens playhouse on rear of lot. Full basement with laundry trays. Within 5 blocks of parochial and public schools.
Open Sunday, 1 to 6
To Reach: Out Colesville Rd., to Four Corners, right on Old Bladensburg Rd. 4 blocks to Whitestone Rd., left to 426 Whitestone Rd. and open sign.
WILLIAM M. CANBY
REALTOR
Mills Bldg. RE. 3732

Near Entrance to Lake Barcroft Estates
$31,750.00
BEAUTIFUL 5-BEDROOM STONE HOUSE
Large living room, fireplace, screened porch, new kitchen, and full basement, and 2 baths. 16′ deep freeze, 10′ GE Refrigerator, GE dishwasher, GE auto washer, built in dressing table in bath, wall to wall carpets and many extras. 2 car stone garage with double width concrete driveway, barbecue 10′ x 8′, fruit trees & shrubs, rock garden, etc. Lot 185x150. Shown by appt. only. FA. 7140 Sat. & Sunday—
JOHN H. MILLER, Jr., & Bro.
1812 K St. N.W.

New Colonial Home in Beautiful
SPRINGFIELD
(Opposite entrance of Kenwood Country Club)

5910 SPRINGFIELD DRIVE
$27,950
4 Bedrooms—2½ Baths
OPEN DAILY, 10 TILL DARK
DIRECTIONS: Out Wisconsin Ave. to first traffic light beyond District Line, turn left at this light onto Dorset Ave., out through Somerset and Kenwood to Springfield opposite country club entrance; or out Mass. Ave. 1 mile beyond D.C. line, righ at Springfield sign to property.
Continental Bldg. Cooley Bros. "BUILDERS OF BETTER HOMES" DI. 1481

Call NA. 4200, ask for Circulation, and order Washington Post guaranteed home delivery.

Builders Meeting to Consider Construction Curbs in Crisis

LEADERS in the home building industry will gather here next Thursday for a two-day meeting at the Mayflower Hotel.

FOLEY

The meeting, called by the National Association of Home Builders, will study proposed curtailment of the record-smashing building output, in order to divert saved materials to war production.

Conferring with the Nation's leading home builders will be these important Federal housing officials: Administrator Raymond Foley, Housing and Home Finance Agency; T. B. King, chief, loan Guarantee Section, Veterans' Administration; Frank L. Richards, Administrator, Federal Housing Administration.

Also, Bertram E. Giesecke, Chairman, Department of Defense Housing Commission, John Haynes, Construction Division, Department of Commerce and Ralph R. Kaul and Dwight L. Hoopingarner, of the National Security Resources Board.

The emergency meeting will determine ways and means by which the industry can best cooperate with the Administration in meeting the housing needs of the country under war emergency conditions. Edward R. Carr, local builder and a past president of the NAHB, will represent the Home Builders Association of Metropolitan Washington at the meeting.

HHFA Research Projects to Help Start Others

HOUSING research projects sponsored by the Housing and Home Finance Agency with colleges, universities and non-profit research organizations are expected to produce three-way results;

1. Stimulation of interest in research into the problem of housing so that investigations will be undertaken without Federal financing.

2. Assistance in the development of trained research personnel.

3. Rapid and widespread dissemination and early application of findings of the research projects.

GEORGE I. BORGER
Loans on Real Estate
Favorable Rates
Sales, Rentals, Insurance
643 Indiana Avenue N.W.
NA. 0350

Locust Hill Estates
• the newest in one-level living

On Wisconsin Ave. about ¾ mile beyond Bethesda Naval Medical Center we offer, for gracious living, 10 fine residences ready for occupancy late August through early September. 10 more now being erected for occupancy late October will be priced appreciably higher due to defense progam higher costs. Buying now will probably save purchasers thousands of dollars.
These houses are exceptionally well built: The superb location, on a limited "island area" bounded by Wisconsin Ave. and Rock Creek Park assures permanent privacy and stable values. The three paved streets wholly within this property serve only this property which when fully developed will contain a maximum of 42 homes.
There are 3 large bedrooms, 2 full baths, large all-electric kitchen, large dining room, a living room with fireplace and windows on 3 sides, entrance foyer with private hall to all rooms, and 9 large closets, all on one level; also large attic, attached garage, and basement; lots average 10,000 sq. ft. and some are 13,000 to 15,000 sq. ft.
Prices range from $27,500 to $29,500
●
Houses are now ready for inspection.
●
Salesmen are on property 10 A.M. to 10 P.M. daily
●
Directions: Out Wisconsin Ave, ¾ mile past Naval Hospital to our sign on right.
Built By
D. S. HOMES, Inc. • DAVID SOLOMON, Inc.
Member Master Builders Association, Washington, D. C.
Northwest Realty OL. 6867

Call NA. 4200, ask for Circulation, and order Washington Post guaranteed home delivery.

Woodside Park Ramblers
Silver Spring, Md.
2 Custom Jobs of Finest Construction
No. 1. An 8-shape, 3 bedroom-3 bath center hall with enormous living room-dining room combination, spacious kitchen with large breakfast space and deluxe equipment. Recessed lighting throughout, thermopane picture windows, basement, garage, 2 flagstone patios, regular stairway to large attic (equipped with 36″ exhaust fan).
PRICE $27,500
No. 2. 4 bedroom-3 bath center hall rambler with all details mentioned above plus 2-car garage and other special features.
PRICE $29,500
THE LOCATION: Situated on large wooded lots overlooking Sligo Park in a lovely setting close to Colesville Rd. at Mrs. K's Toll House Tavern. Convenient to all schools and transportation.
Open Sunday, 10 to Dark
TO REACH: Out Colesville Rd. to Dale Drive (Mrs. K's Toll House Tavern), left 2 blocks to Harvey Rd. (Parkside sign), right to sign and property.
PHILIP B. KEY CO., REALTOR
8644 Colesville Road SL. 3010

BETHESDA — Alta Vista Gardens
2151 Old Georgetown Road
4 bedrooms, 2½ baths, all electric kitchen. Early American Colonial Farm House transformed into everything your heart could desire. 75% new material throughout including the latest decorations. Corner lot 112x147. 20 beautiful trees.
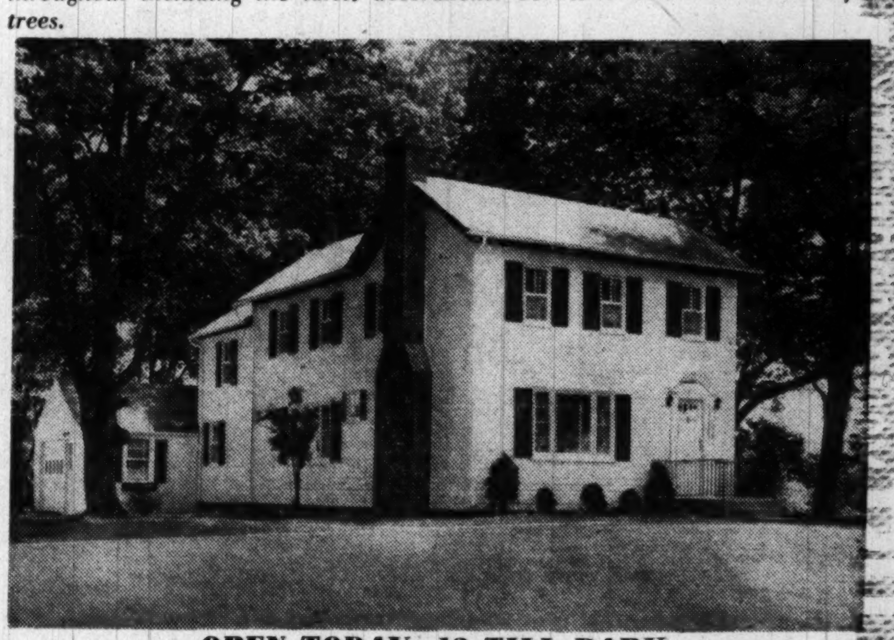
OPEN TODAY, 12 TILL DARK
House consists of: First floor—Reception room at end of living room, beautiful rainbow arch to large living room with fireplace, 8 ft. picture window in both rooms, powder room off reception hall, 13x17 dining room with another 8 ft. picture window, 13x16 screened porch off dining room, 10x12 all electric Norge kitchen, garbage disposal, another picture window 5½ ft. long over sink, fluorescent lighting; adjacent to kitchen, beautiful breakfast and utility room. Large attached garage with small attic for storage. Basement under kitchen and utility room. Oil Hot Air Heat, all plumbing and heating equipment newly installed direct from street. Second floor: 4 large bedrooms, 2 tiled baths, combination tub and shower. 8x16 screened porch off master bedroom. Concrete walks connecting 3 entrances, 6 outside lights, 3 on lawn operated from inside house. Transportation at door, Public and school buses.
Do Not Fail To See This Decorator's Dream That Came True!
$35,000 Terms
Directions to property: Out Wisconsin Ave. to Bank of Bethesda, left on Old Georgetown Road, 3 miles to "OPEN SIGN."
GEO. W. ROBERTSON
7932 Wisconsin Avenue **Realtor** WI. 8267

Modern Cities are A-Bomb Bullseyes

NEW YORK. (U.P.) — Modern American cities, with their centrally-located clusters of high buildings, are highly-vulnerable A-bomb targets, and a new approach to city planning appears to be the best method of minimizing possible A-bomb destruction, one expert believes.

R. E. Lapp, consulting physicist and former head of the nuclear physics branch of the Office of Naval Research, says an atomic bomb, "properly detonated over one of the two clusters of skyscrapers on Manhattan Island, could kill 200,000 people and injure a like number."

Writing in the 1950 issue of The Story of Our Times, an annual publication of The Grolier Society, Dr. Lapp said our skyscraper cities, as they exist today, present perfect bullseyes for enemy attack. Even an air raid alert would not save many of the people in these tall buildings. There would not be time to get them down into shelters.

It is important to note that shelters can be made effective against atomic weapons, he wrote. At Nagasaki, those who sought refuge in tunnels were untouched by the A-bomb.

The best present defense against an A-bomb attack is military interception of attacking planes before they can reach their targets. No reputable scientist, Dr. Lapp said, believes we can develop some unique instrument that will detonate the bombs prior to their reaching the targets.

The best future defense, in Dr. Lapp's opinion, is to deal with the growth of present cities in a way which will make them grow less, rather than more, vulnerable.

It would be folly, he said, to try to force, in the near future, the clearing of all central congested areas. But it is feasible to forbid building of more skyscrapers and to encourage suburban developments.

This modestly decorated room utilized to good advantage the mellow natural beauty of oak flooring

OAK floors in the popular strip style, noted for their atmosphere of warmth and coziness, can be obtained in distinctive types which lend individuality to a room.

The wood is available in all white oak, all red or a mixture of both.

For a homemaker who prefers color uniformity, clear grade oak probably is the best bet. In that grade the amount of sapwood is limited.

Many homemakers favor the variations in color and the natural irregularities found in the other grades. The very lack of uniformity in such grades adds interest to their natural beauty. In these the amount of sapwood varies.

Planning Parley Will Hear 4 D. C. Men

FOUR Washingtonions will appear on various session programs at the National Planning Conference of the American Society of Planning Officials August 13-16 in Los Angeles, it was announced yesterday.

John W. Lehman, clerk of the Joint Congressional Committee on the Economic Report, will speak on the "Advance Planning of Public Works."

Victor Roterus, assistant chief of the area development division of the Department of Commerce, is on a panel which will discuss the problem of planning central business districts.

Herman D. Ruth, city planning expert with the division of slum clearance and urban redevelopment of the Housing and Home Finance Agency, will address the conference on the subject, "Have You Tried These Zoning Provisions?".

Carl Feiss, Chief of the Community Planning and Development Branch of the Division of Slum Clearance and Urban Redevelopment, HHFA, will speak on the subject, "The Role of the Planner in Urban Redevelopment."

The annual conference will be held at Los Angeles' Hotel Biltmore. Some 500 planning officials from the United States and its territories, and from Canada and South America, will attend the meeting.

3 Unfurnished Homes Added

HOMES, From Page 1

fax County, built by Henry DeLongfief.

Plans and specifications of all eleven homes have been studied and approved by John M. Walton, architect, Edward R. Carr, builder, and Frank J. Luchs, realtor. The homes—and others subsequently selected—will be subject to a continuing check while being built.

In addition to the above-mentioned builders, the following builders and furniture stores are already signed up for representation in "The Homes of 1950:" Jonathan Woodner Co., Peerless Modern House; Beitzell Construction Co., Inc., P. J. Nee Furniture Co., John R. de Sibour & Co., Inc., Woodward & Lothroy; W. C. & A. N. Miller Development Co., Mayer & Co., Potomac Construction Co., Milton H. Rossler, Inc.; M. T. Broyhill & Sons, Inc., Biggs Antique Co., Inc.; O. F. Smith & Bros., William E. Miller Co., Inc.; Clyde J. Verkeke and The Glass House.

"EFFICIENT SERVICE FOR 38 YEARS"
Specializing in the
SALE AND RENTAL OF NORTHEAST and SOUTHEAST REAL ESTATE
HOHENSTEIN BROS.
7th & H Sts. N.E. FRanklin 3000
Member Washington Real Estate Board

SPOT CASH FOR YOUR HOME
Call
COX & CO.
RE. 1633
SL. 0775 UN. 1526

2nd TRUST NOTES
Reasonable Rates Prompt Service
We will buy Second Trust Notes Secured on Improved Property
NATIONAL MORTGAGE AND INVESTMENT CORP.
1312 N. Y. AVE. N.W. NA. 5833

LOOK!
OUTSTANDING VALUE
$9,950.00
SILVER SPRING
1413 Gleason Street
Open Sat. and Sun., 1-7
Practically new 2-bedroom Gunnison home in desirable locality. Living room, beautifully equipped kitchen-dinette, parquet floors throughout house. Utility room and storage attic. Chain link fence around rear of yard which includes a patio.
Assume GI 1st trust of $7,400 with monthly payments of $51.50 including taxes and insurance. Small down-payment required and terms on balance.
DIRECTIONS: Drive out Georgia Ave. 1½ miles past Silver Sprnig to Dennis Ave., and turn right ⅓ mile to Inwood Avenue. Turn left a short distance to Gleason Street. Make right turn to our open sign on left.
R·A·HUMPHRIES REALTOR
808 North Capitol Street
2304 Calvert Street N.W.
NA. 5020

3 BARGAINS
Open 2 to 6 P.M.

HAMPSHIRE KNOLLS
6802 PRINCE GEORGES AVE.
Don't miss this! A real picture bungalow with 5 well arranged rms., mod. kit., rec. rm., full attic with stairway, beautiful level landscaped lot, built-in bookcases, gas heat. 1 block to grade school, bus and stores. $13,750.
Drive out NH Ave. (1½ mile past D.C. line) to Prince George Ave., left (at shopping center) to 6802.

INDIAN SPRING COUNTRY CLUB SECTION
802 FOREST GLEN RD.
This charming Cape Cod brick liv. rm., din. rm., kit., bedrm. and bath on 1st floor, and 2 bedrooms and bath on 2nd. Full basement with rec. rm. and full kit., 2 fireplaces, 50x150 ft. shady lot, ven. blinds and close to schools, bus and stores. $19,950. Terms.
Out Collesville Rd. to Forest Glen Rd. (opposite Country Club), left to 802.

TAKOMA PARK
705 KENNEBEC AVE.
We recommend this lovely 6-rm. Cape Cod brick home with 2 bedrms. on 1st fl. and 1 bedrm. on 2nd. Immaculate condition, built-in garage, venet. blinds, fireplace, mod. kit., storm windows, full bsmt., 52x165 ft. shady lot. $15,950.
Out Piney Branch Road to F lower Ave., right to Kennebec, right to home.
RAFFELL Real Estate
228 Carroll Ave., Takoma Park
SH. 1103

A LOVELY DETACHED HOME IN CHILLUM TERRACE
JUST OVER D. C. LINE
913 Somerset Place
Livability and beauty are combined in this spacious 2-story home, less than 2 years old and in new-house condition. 3 bedrooms and 2 baths on 2nd floor, living room with fireplace, dining room, lovely kitchen, screened porch; full basement, gas heat.
$18,950
OPEN TODAY 2 TO 7
TO REACH: Out New Hampshire Ave. to Missouri Ave., right on Missouri to Riggs Rd., go 3 blocks over D. C. Line to Somerset Place, left to home.
HARRY PORETSKY & SONS, INC.
1518 K St. N.W. NA. 5306

Two Exceptionally Good Values
OPEN TODAY—6 P. M.
10423 Hayes Ave., Silver Spring
A modern, practically new detached 7-room, 2-bath Cape Cod home featuring 2 bedrooms and bath on the 1st floor and 2 bedrooms and bath on the 2nd floor. Full basement, automatic heat, deep lot. Price $15,750.
TO REACH: Out Georgia Ave. (about 10400 block) to Dennis Ave., right to Hayes Ave. and left to house.
1374 Sheridan St. N.W.
Spacious row brick residence in a close-in convenient neighborhood. 6 rooms, 2 baths, 2 rear porches, automatic heat and built-in garage. Only $15,950.
WM. M. THROCKMORTON
Realtor
Continental Bldg. DI. 6092

Upper Brightwood

216 Missouri Ave. N.W.
OPEN SAT., 2-6 SUNDAY, 1-7
This lovely semidetached brick in fine condition. 1st floor has beautiful living room with fireplace, good sized dining room, modern fully equipped kitchen with breakfast nook; 2nd floor, 3 full sized bedrooms, 2 baths; beautiful club room and laundry room in basement. Gas h.-w. heat. Nice lot, detached garage. Truly an outstanding value and priced to sell today.
H. T. RANDOLPH
2137 K St. N.W. RE. 2137

Builders and Brokers Know . . .
Home Sales are made or Lost in the Kitchen
Sales will close faster when you include the NEW
Waste King KITCHEN PULVERATOR
CONTINUOUS-FEED
A PRODUCT BY GIVEN · LOS ANGELES CALIF · U.S.A.
In Your Kitchen Plans
"World's most efficient garbage dispose
- Takes all food wastes
- Fits any sink
- Easy to install
- Muffles noise, vibration
- Locally Serviced

Immediately available from our Washington Warehouse
Phone our Kitchen Planning Department, now, to see how easily the Waste King Pulverator can be worked into your building plans.
DOUGLAS DISTRIBUTING CORPORATION
901 GIRARD ST. N.E LA. 6-5573

"Georgetown" Rare Virginia Home
25 Miles from White House
Impressive new brick Colonial center hall plan. Spacious rooms throughout including banquet size dining room, 3 gracious bedrooms, 2 baths, powder room, China porch and den. Double garage. 27 acres; long main highway frontage. (Less acreage and farm equipment optional.) Offers wonderful possibilities for estate, specialized farming or commercial uses.
Flexibly priced, maximum of $85,000. Can obtain 20 year 4% trust up to $60,000. Full details and inspection on request,
CAPUTI REALTY CO., *Realtors*
Phone FA. 2122
121 S. Washington Street Falls Church, Va.
Broker Cooperation Invited

170-Acre Excellent Farm in Loudoun County, Virginia:
House built 1797, completely restored, excellent condition, liv., lib., din., kit., first floor, three bedrooms, two baths, smokehouse, laundry, servants' quarters, garage, other outbuildings. Excellent water system and land, beautifully located near Upperville, Virginia. A real bargain for quick sale. Can be bought with house and 70 acres or more land if desired.
Phone: Rosalie Montague Grasty, Broker, Middleburg 4211 or 2061

for adequate **FIRE INSURANCE** *at today's values*
See **WEAVER BROS., INC.** *First*
Washington Building, District 8300 · Realtors since 1888
Mortgage Loan Correspondent · Metropolitan Life Ins. Co.

HILLCREST HEIGHTS
Washington's Best Located Suburb
15 Minutes to Downtown

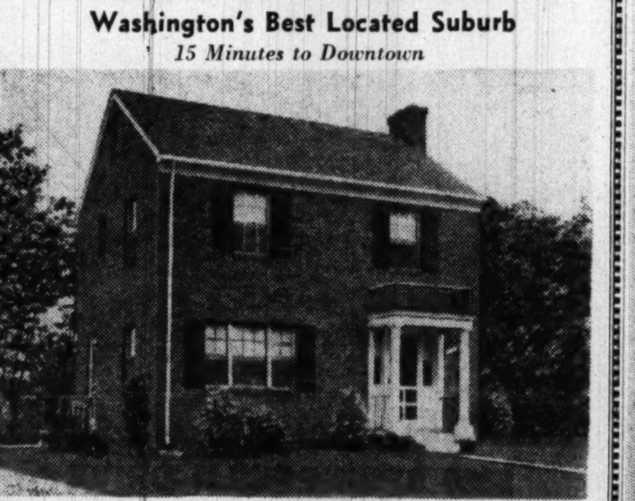

2607 Fairlawn Ave.
This 6-room detached brick is situated on a large lot 50x225 in a very desirable neighborhood. 2-years-old and in new house condition, the home contains nice size living room with fireplace, large dining room, cheerful roomy kitchen; 3 good size bedrooms and bath on 2nd floor. Full basement with outside entrance, rear screened porch. Gas a.-c. heat.
$17,950
Present Trust $13,000
OPEN SUNDAY, 2-6 P.M.
TO REACH: Drive out Penna. Ave. S.E. to Branch Ave., turn right and continue ½ mile beyond Hillcrest to Colebrook Drive, turn right and follow signs to 2607 Fairlawn Avenue.
A. A. CAROZZA COMPANY
Exclusive
2327 Pa. Ave. S.E. LU. 4-0040

OVERLOOKING ROCK CREEK PARK
"The Most Unusual House on Today's Market"
1637 Montague Street N.W.

Beautiful, detached home, featuring gracious living room with fireplace; charming indoor patio with fountain; large library with fireplace; full dining room; modern kitchen and lovely porch on 1st floor. 2nd floor: Master bedroom with fireplace, private bath and sun deck; 3 other twin-bed bedrooms and bath. Full basement with maid's room. Lovely formal gardens to rear of home. Evenings, call GE. 3540.
Drive out 16th St. to Montague St. (5700 block of 16th) left to METZLER sign.
Exclusive
Builders 1106 Vt. Ave. **METZLER** *Realtors* DI. 8600

A MARYLAND ESTATE
THE NORMAN BURNT MILLS HILLS

A handsome home of the French Provincial type built on a large wooded tract which runs down to a small stream. Built of the finest prewar materials, and includes 15 rooms and five and one-half baths.
A center hall extends through the house to a rear balcony. On the right are a spacious living room and study, each with an open fireplace, dining room, bedroom and bath, and a modern electric kitchen with breakfast nook. To the left of entrance hall is a private sitting room with bedroom and bath.
A stairway from the center hall leads to the second floor, which has four good bedrooms and two complete baths.
The full basement has an immense clubroom with fireplace and dutch oven, a powder room, a billiard room, two servants' rooms with bath, and two-car garage. A GE oil burner supplies hot water.
The house has been redecorated and is ready for immediate occupancy.
OPEN SUNDAY 2 TO 6
Directions: Colesville Road or New Hampshire Ave. Extended to Burnt Mills Hills to Edelblut Drive.
ROBERTS E. LATIMER
7733 Alaska Ave. N.W. GE. 1270

Shirley-Duke Garden Apartments
the kind of living the whole family will enjoy
$70.25 NEW $72.50
2 BEDROOM APTS.
OPEN FOR INSPECTION
Charming Furnished Model Apartment
RENTAL OFFICES ON PREMISES
Open Daily 'Til 9 P.M. KIng 8-8550
papa . . . It's just 20 minutes from 14th & Penna. Aves., 12 minutes from Pentagon Bldg.
mama . . . It's spacious and cheery, close to everything.
children . . . There's room to play! Playgrounds right on the property.
location . . . On Duke St. extended, near Quartermaster's depot and Shirley Highway.
Plus Features
- Spacious Rooms
- Completely Equipped Kitchens
- Laundry Facilities
- Ample Closets and Storage
- Tile Bath with Shower
- Shopping Center Being Constructed on Premises
BUS SERVICE
From
A. B. & W. TERMINAL
12th & Penna. Ave. N.W.
For Daily or Sunday Schedules Inquire 12th & Penna. Information Booth or call
NA. 9711—TE. 3700
DIRECTIONS: Cross Memorial or 14th St. Bridge, out Shirley Memorial Highway to Lincolnia—Route 236 overpass (continue through overpass) bear right and follow Alexandria signs to Shirley-Duke Apartments. From Alexandria—West on Duke St. extended (Route 236) to apartments.

SHIRLEY-DUKE APARTMENTS
On Duke St. Extended, Near Quartermaster's Depot and Shirley Highway
KI. 8-8550

42-Story Building Saves Land

An interesting example is afforded by a new 42-story structure at 1407 Broadway, New York. Originally planned as a 24-story structure covering all the land area, the design was changed to 42 floors with a base covering only 65 percent of the land.

Reason for the change, says S. M. Hirsch, president of the building organization, is that tenants are willing to pay premium rentals for light and air afforded in tower floors.

New Shelves Provide More Kitchen Space

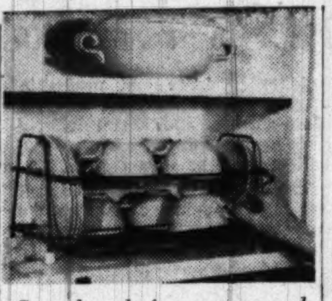

Coated rack for saucers and cups can be lifted from the shelf and carried to the table

ARE you making the most of shelves and wall space for storing china, pots and pans, soaps and cleaning needs, in your kitchen? It's a question that comes up when people say they haven't enough space. They often have more than they think.

Ways to put more away in the space you have are plentiful. Adding shelves between existing ones or putting in vertical dividers for filing platters, trays, pan lids or pie plates, can be done by the amateur carpenter of the household. Or one can visit a hardware or housewares store and find racks to attach to walls or place in shelves.

One of the newer wall racks is for brushes, broom or dust mop. The 11-inch depth provides space for large boxes of soaps.

For putting away dinnerware, rubberized racks are a big help. One by Rubbermaid is good on several counts. By lifting it from a shelf, four cups and saucers can be carried to the dining table in one trip. Chances of breakage are reduced when cups rest flat on rack. About $2.

Decorators Discover Colors To Meet Women's Whims

NEW YORK (U.P.).—A woman's right to change her mind extends to things like the placement of furniture and colors she uses in her home.

"Women are not a static group that buys a favorite color year in and year out," explained Frederic H. Rahr, a man who's made it his business to find out what colors women will choose the next time they redecorate.

His color clinic began operating before the war, in the days when women preferred cream walls and maroon rugs.

"But when we interviewed those women, we found that they were thinking about gray or green carpets and harmonizing walls," Rahr said. After the war, green and gray did become top colors in carpets, paint and wallpaper.

A new color trend in homes is about due, but it's too early to say whether it will mean more clear, bright shades, or more beige and brown. Both are possible, because of the popularity of informal, ranch-house architecture.

"That move toward lighter walls and carpets made good decorating sense," he said. "An individual housewife may be stumped on a particular color problem in her own home, but generally speaking they have good decorating sense."

Boon to Dealers

HE IS talking about a new development which will make it easier for paint dealers to meet any color whim. It's a system of 24 cubes of concentrated color called "Tint-a-Matic" which the dealer can drop into a special formula white paint to create any color.

"It's always been the dream of paint men to have a can of white paint on the shelf plus some way to turn that into the color a woman wants," Rahr said. "A painter can stock his shelves at one fifth the usual cost by using the color cubes."

Paint companies subscribing to the color cube service will be given the formula for the basic white paint, although the cubes will have to be ordered from the company headed by Robert Rhines, a New Hampshire paint dealer who developed the system with the help of the State university research department.

Presumably, if the paint dealer picks gray as a big favorite with women, and the women trick him by turning to red that season, he can add and subtract concentrated color cubes from his stock with less loss than if he juggled cans of outmoded paint.

GLEN ECHO HEIGHTS

6432 Wiscassett

Open Sunday, 1:00 to 6:00

3 bedrooms, oil heat, electric kitchen. Wooded area, screened living porches.

$11,950

Directions: Out MacArthur Blvd. to Mohegan Place, right one block to Wiscassett, left to house.

C. ALLEN SHERWIN, Inc.

4241 Wisc. Ave. N.W. EMerson 4450

Bradley Blvd. Section

9414 Seven Locks Rd.

A handsome Colonial type home on ½-acre lot built of the finest materials and only 2 years old. 1st floor reception hall, large living room with fireplace, dining room, powder room, all-electric kitchen with breakfast space, side porch. 3 very nice bedrooms up and 2 lovely baths (one in master bedroom). The basement has nice club room with fireplace. Attached garage. The house is in A-1 condition. Vacant and immediate possession may be had.

Priced to Sell at $24,950

Out Wisc. Ave. to Bradley Blvd., left on Bradley 5 miles to Seven Rocks Rd. on left to open sign.

Billingsley & Korzendorfer, Inc.

Realtors

5211 Wisc. Ave. N.W. OR, 2326

MANOR CLUB — Club membership with purchase. A finer community of spacious lawns and fashionable homes. Two unusual 3-bedroom, 2-bath home buys.

KENWOOD — The finest home our office has laid eyes upon for a long time. Priced accordingly. Contains 5 bedrooms, 5 baths, etc.

COUNTRY — Inreasing demands prompt us to announce we have a limited number of select homes.

BARGAINS — Large 4-bedroom Bethesda home, $16,950; 2-bedroom bungalow near Congressional Airport, $9,750.

INVESTMENTS — We specialize in suburban Md. properties where the population has quadrupled in 20 years. Several fine buys are now available in lots, acreage, apartment sites and commercial property.

ALLIED REALTY CORP.

OPEN SUNDAY, 10-5

6700 Wisc. Ave. (Cor. Bradley & Wisc.) WI. 6649

NORTHWEST PARK APARTMENTS

. . . offers private living similar to your own home.

On New Hampshire Ave. Extended

North of University Lane

The first section of this family community was completed and fully occupied in the fall of 1949. We now take pride in offering an unusual variety of spacious one, two and three-bedroom units to suit varying needs and tastes, with immediate occupancy.

This community has these unusual features—private entrances; private terraces; twenty individual spacious lay-outs; safe roadways for children; minimum stair-climbing; complete masonry wall soundproofing; half of the apartments have three exposures; high site; with one mile of bordering parkland.

Excellent Bus Service Through the Community

One bedroom, living room, dining room, kitchen and bath $77.50

Two bedrooms, living room, dining room, kitchen and bath $94.50

Three bedrooms, living room, dining room, kitchen and bath $112.50

(All Utilities Included in Rent)

Sample Apartment at 475 S. Hampton Drive—Furnished by

MALCOLM SCATES

Will be open Saturday and Sunday, 11 A.M. to 7 P.M.

DIRECTIONS: Drive out New Hampshire Ave. 7/10 of a mile north of the traffic light at University Lane to sign on property.

You will be disappointed if you fail to visit this pleasant community NOW!

JAMES C. FINNEY, Resident Manager

255 Southampton Drive *Juniper 7-9383*

LLOYD C. MAYERS
ARCHITECT
announces the opening of his office
for the practice of
Residential and Commercial Architecture

SUITE 305 RADIO BUILDING
2030 Sixteenth Street North, Arlington, Va.
Phone JAckson 2-0133 Virginia Registration No. 208

RIVER CLUB ESTATES

Ideal for Retired Officers and Selected Purchasers

$9,500

Large studio living room, dressing room, 2 bedrooms, bath and kitchen on ¾ acre land.

Lots approximately ½ acre starting at $700 on which we will design, finance and build if you will make your choice immediately. GI Approved.

22 MILES FROM D. C. LINE—9 MILES FROM ANNAPOLIS

TO REACH: Drive 25 miles from 15th & H Sts. N.E. starting over Benning Road, turning left on Central Ave. (Route 214) continue through Largo and Davidsonville to Lee Airport, turn right 3 3/10 miles.

DUpont 6014 West River 7012-7916-7911

SILVER SPRING

4 Bedrooms—2 Baths

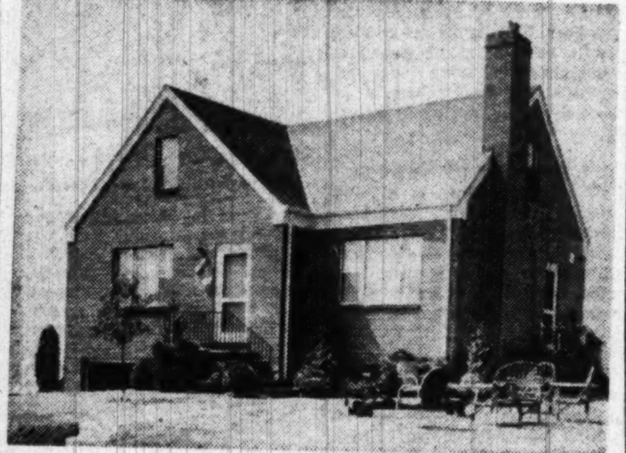

9002 Linton Street

OPEN 1 TILL DARK TODAY

Here is a most attractive home in immaculate condition. 1st floor contains living room with fireplace, dining room, equipped kitchen and full bath. 2nd floor has 2 bedrooms and full bath. Pine paneled recreation room and bar in basement. Laundry room, built-in garage, nice lot, excellent location. Priced to sell quickly.

TO REACH: Out Piney Branch Rd. to Old Bladensburg Rd., left 2 blocks to Patton Drive, right 2 blocks to Linton and right to house.

Philip B. Key Co., REALTORS

8644 Colesville Rd. SL. 3010

GEORGETOWN

OPEN SUNDAY from 2 to 6—3254 O Street

One of the loveliest of Georgetown's really old houses with original random width pine floors, double outside gallary, large southern garden and vine-covered brick four-car garage. House is on two floors. Drawingroom, diningroom, study, modern kitchen; three bedrooms, one bath; basement room and bath; large ventilating fan in roof. Recently decorated and in excellent condition.

J. F. BEGG, INC.

1606 20th Street, N.W. DUpont 2480, HObart 7423

For the Progressive Doctor

CORNER DETACHED HOME

5100 14th Street N.W.

Open Sunday, 11 to 6

Home of promient businessman offered at attractive price. A lovely home in a beautiful setting on a prominent corner. This home is designed for gracious living. It has a beautiful living room with large fireplace, den and powder room immediately off living room, family size dining room with beamed ceiling, fully equipped kitchen, 3 bedrooms, 2 baths on 2nd floor, full finished attic. Maid's bath in basement, oil hot-water heat, 2-car detached garage.

Lot 43x100

R-A-HUMPHRIES REALTOR

808 North Capitol St. 2304 Calvert Street N.W. NA. 5020

SPOT CASH FOR YOUR HOME

Call

COX & CO.

RE. 1633

SL. 0775 UN. 1526

Bethesda "Wyngate"

5910 Ryland Drive

Open Sunday, 1 to 6

GI APPROVED AT $16,750—$1,750 DOWN

Approximately $110 per month including principal, interest, taxes and insurance.

Brick Cape Cod, 2-story, corner lot. Bedroom, ½ bath on 1st floor. Living room with fireplace, dining room and large kitchen, 2 bedrooms and bath on 2d floor. Full basement with picture window, outside patio.

Directions: From Bank of Bethesda out Old Georgetown Road, slightly over 2 mi. to Ryland Drive left to our open sign.

Bradley Hills, Bethesda

5502 Bradley Blvd.

OPEN, 1 TO 6

Excellent stone home, pre-war built, needs decorating. Has best closet space we've seen for long time. 1st floor has living room with fireplace, large dining room, kitchen and den. 2d floor, 3 good-sized bedrooms and 2 tile baths. Full basement, oil h.w. heat, slate roof, copper guttering, 1-car built-in garage. Smallish lot. Fine value at $22,500. See it early today.

DIRECTIONS: North on Wisc. or Conn. Ave. to Bradley, left a short distance to our open sign.

Glenbrook Village

Close to Naval Hospital

4 BEDROOMS—2 BATHS

8610 Lancaster Drive

Attractive pre-war brick Cape Cod with living room with fireplace, dining room, kitchen, 2 bedrooms and bath on 1st floor. 2 bedrooms and bath on 2d. Side screened porch, basement, gas heat, nice corner lot. Priced at $19,000 to sell quickly.

OPEN SUNDAY, 1 TO 6

Out Wisc Ave. to Jones Bridge Rd., right on Jones Bridge to Gladwyn Drive, bear right on Gladwyn to Lancaster, left to open sign.

Samuel E. Bogley, Inc.

Realtor

7004 Wisconsin Ave.
WI. 5500, WI. 1320

THIS TOPS ANYTHING YOU'VE SEEN AROUND WASHINGTON

Templeton Manor Garden Apartments

Beautiful, spacious apartments in a lovely suburban setting with recreation facilities that will delight the entire family

1 & 2 Bedroom Apartments

TEMPLETON MANOR TENANTS will soon have an outdoor

Swimming Pool

TEMPLETON MANOR TENANTS will soon have brand new

Tennis Courts

TEMPLETON MANOR TENANTS will soon be enjoying

GIANT SCREEN Television

IN A BIG, COMMUNITY RECREATION HALL

WITH FULL DINING ROOMS WHICH MAY BE USED AS EXTRA BEDROOMS . . . OR DINETTES

FROM $76.50

immediate occupancy

Where can you duplicate this kind of living for rentals as low as $76.50 for a 1-bedroom apartment with a large living room, dinette, modern kitchen and nice roomy closets. All facilities and utilities are included, as well as play areas for the children, off-street parking, smartly kept lawns, pick-up bus service for elementary and parochial schools. All windows are equipped with venetian blinds. To all this we are adding the luxury of a large outdoor swimming pool, regulation tennis courts and an attractively furnished community recreation hall with giant size television almost as big as a movie screen. These recreational facilities, of course, are all free and for the exclusive use of Templeton Manor tenants and their guests. Ride out today and see for yourself how much better you can live at Templeton Manor.

DIRECTIONS: *Out Bladensburg Road to Peace Cross, bear right to Edmonston Road (2nd traffic light), then left up Edmonston Road about one mile to Templeton Manor sign and entrance.*

Rental Office Open 10 A.M. Until Dark

Exclusive Management

Colonial Investment Company

FHA Making Progress in Homes for Minorities

DURING 1949, Federal Housing Administration field offices received an unprecedented number of applications for mortgage insurance on housing available to minority groups, according to the sixteenth annual report just made to Congress by Commissioner Franklin D. Richards. The report continues:

These applications are expected to result in a volume of new construction in 1950 that may equal the entire amount so far produced for minority groups under the FHA program.

During the year, the FHA intensified its efforts to encourage the production of needed housing for minority groups. In speeches and published articles addressed to the building industry, and in letters of instruction to its own field offices, the agency called attention to the fact that a large and profitable market exists among members of these groups, and that relatively little has been done by lenders and builders to take advantage of it.

The FHA has not suggested that the building industry make special concessions to minority groups, but it does recommend that they be given the same consideration as other members of the community. FHA experience indicates that, when the same standards are applied, race is not a factor in mortgage experience. The chief hazards in financing homes for minority groups, as with other borrowers, occur when the borrower pays more for the property than it is worth, or when the price is too high in relation to his income. The problem of providing homes for these groups is closely tied in with the general problem of providing homes at lower sale and rental levels, although there is also a substantial market for higher-priced properties among minority groups.

Sites, Financing

THE two major aspects of the problem in the past have been sites and financing. Favorable experience on the part of mortgagees who pioneered in the market has encouraged others to follow their example, and minority groups themselves are providing more financing for their own members as time goes on. The problems incident to finding suitable locations are slower in reaching solutions, but progress is being made.

The five FHA racial relations advisers, who work in cooperation with FHA field offices to determine the extent of this market in specific areas and to arouse the interest of the building industry in meeting the demand, were called in to Washington in August, 1949, to take part in a discussion of methods by which the effectiveness of their services could be increased. A number of recommendations made at the conference were adopted.

FHA market analysts working in the field have been instructed to give consideration to the pertinent aspects of the minority-group segment of the market in studies of local housing markets.

On December 12, 1949, FHA administrative rules were amended to provide that no property would be eligible for mortgage insurance, if, after February 15, 1950, and before the insured mortgage was recorded, there had been recorded a covenant restricting the use or occupancy of the property on the basis of race, creed or color.

Covenants

THE amendments require the mortgagor to certify that until the insured mortgage is paid in full or the contract of insurance otherwise terminated, he will not file for record any such restriction upon the sale or occupancy of the mortgaged property, or execute any agreement, lease or conveyance which imposes any such restriction upon its sale or occupancy. The amendments also require that the insured mortgage contain a covenant to the same effect which in the event of violation will give the mortgagee the right at its option to declare the unpaid balance of the mortgage immediately due and payable.

The purpose of these amendments is to bring FHA policies fully in line with the principle underlying recent Supreme Court decisions to the effect that governmental support of such covenants is contrary to the public policy of the United States and cannot be enforced by State or Federal courts.

The amendments do not affect property on which such covenants were in effect before February 15, 1950, nor do they affect mortgages insured or commitments issued before that date.

New on the Market

You Can Use Photos For Floor Coverings

NEW YORK, (AP).—Sandura Co. of Philadlphia has developed a long-wearing surface of vinyl elastic with broadloom or tile designs made with a five-color photogravure process. The designs are coated with a paste resin made by B. F. Goodrich Chemical Co. to increase scuff-resistance.

GENERAL ELECTRIC CO. at its Bridgeport, Conn., plant is making a new upright vacuum cleaner with a nozzle that automatically adjusts to the height of the rug nap to be cleaned. All-metal polished aluminum construction is used and the rotary cleaning brush has a five-step adjustment to compensate for wear.

TOTE BOXES that will stack or nest are being made of thermoplastic material by United States Rubber Co. in its Chicago, Ill., plant. They are for use by meat packers, as dish boxes or in acid tanks. The boxes are made in a single seamless piece with handles formed by the roll of the upper lip around all four sides. The company says the boxes are light, tough, acid-resistant and are made in four colors in various standard sizes.

A POCKET-SIZE RACK for fish hooks is made of tenite plastic by the M-B Manufacturing Co., of Denver, Colo. The rack has 12 slots for hooks on each of seven cross bars. The hooks are looped over the cross bars and made fast by bringing the leader down and around to the back where it is fastened to a spring-operated peg.

E. I. DU PONT DE NEMOURS of Wilmington, Del., is making available in commercial quantities a new flame-retardant plastic named Rulan for use as electrical insulation where flamability is a factor. Du Pont says Rulan won't burn after the flame has been removed and won't drip when molten. Its electrical properties are comparable to but not the equivalent of polythene which, Du Pont says, "is one of the best insulating materials known." Rulan is designed for use as insulation for high voltage hook-ups, signal control, television lead-in, radio feed-back and flame-retardant line wires.

AERO SONIC CORP., of New York makes an exhaust muffler for airplanes which it says operates without cutting engine power. A stainless steel wool blanketing is used as a silencer. On a 450 horse power engine, the muffler is 5 inches in diameter, 53 inches long, and weighs 16 pounds.

ARMCO STEEL CO. of Middletown, Ohio, has developed a new stainless steel alloy for use in making metal-glass television picture tubes. The metal has all of the characteristics needed for being worked in combination with glass, the company says, and in addition is of lower cost than other similar alloys.

TO MAKE MEAT more tender and put the flavor inside, Vanguard Associates, Inc., of Chicago are offering what they call a savorizer. It looks like a big hypodermic needle. Spices, tenderizes and flavorings are injected directly into the roast, fish, steaks or fowl from all angles. Use anything in the kitchen. Vanguard says it will be on the market soon with spices that dissolve in water for injection into the meat.

Funds Available For
FIRST TRUST
Loans
on IMPROVED REAL ESTATE
D. C., Maryland, Virginia
The
LINCOLN NATIONAL BANK
of Washington
318 7th St. N.W. • 1701 H St. N.W.

413 SHEPHERD ST., CHEVY CHASE, MD.
$23,750
VACANT—RECONDITIONED—READY FOR OCCUPANCY
The popular side-hall floor plan providing large sleeping rooms with one room off stair landing suitable either for den or bedroom. Two baths, spcaious living and dining room, kitchen and built-in garage. Gas air-conditioned heat. Good shopping center just around the corner. Property located in the Blessed Sacrament parish.
OPEN TODAY
To Reach: Out Conn. Ave. 2 blocks beyond Bradley Lane traffic light to Shepherd St., then right and continue across Brookville Rd. to the property and our open sign.
Chevy Chase D. C. — EDW. H. JONES & CO. INC. — WOodley 2300
Exclusive Realtor

CHEVY CHASE, D. C.
4832 Reno Road N.W.
Detached Brick Colonial Under $30,000
Three bedrooms, 2 baths, living room and master bedrooms have 3 exposures and 2 fireplaces; dining room, kitchen. Recreation room, maid's room, lavatory and connecting hall finished in knotty pine. Utility and laundry rooms. Copper gutters, downspouts and plumbing; recessed radiation gas heat; copper screens and weather-stripping. Concrete porches, steel railings. Detached matching brick garage. Built just prior to building material shortages of World War II.
Within easy walking distance of Washington's best public and parochial schools from 1st grade through high school. 1½ squares to Conn. Ave. bus and shopping district.
OPEN ALL DAY SUNDAY
May Be Seen by Appointment During Week
FOR SALE BY OWNER
EM. 3660

Call NA. 4200, ask for Circulation, and order Washington Post guaranteed home delivery.

Ramblers In Hillandale
are something different, and after all so is Hillandale. Here is a planned community of fine homes, and these ramblers each are individually planned for their sites of half or more acres and having a frontage from 110 ft. to 300 ft., 3 and 4 bedrooms, from one and one half to 3 baths, and are completely modern including radiant heat. We invite any comparison.
Priced $26,500 to $29,500
TO REACH:
Drive out New Hampshire Ave. to Hillandale, turn right to sign.
Merritt and Warren Lockwood
Owners-Builders
SL. 0322

The Biggest Value in Silver Spring
9501 COLESVILLE ROAD
Corner Colesville & Leighton St.
OPEN 12 'til dark TODAY
4 huge bedrooms—3 baths (1 bedroom and bath on 1st floor); ultra modern tiled kitchen. Large sunroom. This valuable corner contains
APPROX. 1-3 ACRE
Exclusive
JAMES L. DIXON & CO.
1022 17th St. N.W.
ST. 7200 Eves. SH. 5257

REMEMBER, ONLY THE Westinghouse LAUNDROMAT AUTOMATIC WASHER
has the exclusive WEIGH-to-SAVE DOOR

Builders Note: For faster sales, "throw in" a Westinghouse LAUNDROMAT
YOU CAN BE SURE ... IF IT'S Westinghouse
BARBER & ROSS CO.
5th & V Sts. N.E. DE. 0501

SILVER SPRING, MD.

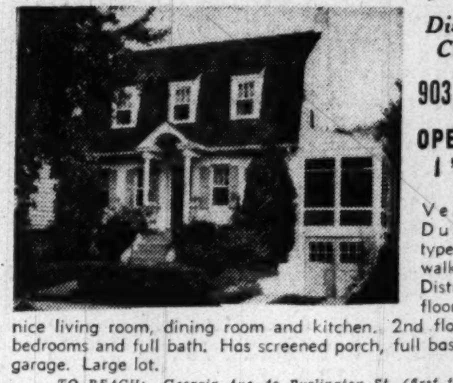

District Line Close-in to
903 Gist Avenue
OPEN SUNDAY 1 'TIL DARK
Very attractive Dutch Colonial type home. Located walking distance to District Line. First floor has ½ bath, nice living room, dining room and kitchen. 2nd floor has 3 large bedrooms and full bath. Has screened porch, full basement, built-in garage. Large lot.
TO REACH: Georgia Ave. to Burlington St. (first traffic light after District Line), turn righ and follow our directional signs.
HOLMEAD REALTORS
SH. 6200

FARMS
In times of Crisis, when emergencies impend
Many "clear thinkers" turn to the soil—they want to find, own and till their share of earth.
Anticipating such a demand, our experienced Farm representative has carefully listed many fertile grazing and grain farms, in and around the famous "Warrenton Hunt Country."
Farms in size from 100 acres to 800 acres, at prices ranging from $5,000 to $25,000
By acting quickly you will surprisingly find some of these farms, where the improvements upon them, exceed in value the low asking price.
KELLY & BRANNER
DIst. 7740. Eve. and Sun., Mr. Tolson, OR. 1199.

Serving Washington, nearby Maryland and Virginia since 1890.
National Permanent
Building Association
719 10th St. N.W. NA. 0254

$9,950 or Reasonable Offer Must Be Sold Today!

4901 Oglethorpe, Riverdale, Md.
Open Today, 1 to Dark
Cozy stone bungalow featuring a large lot approximately 200 feet in depth. 2 well-proportioned bedroms and bath, living room, dining alcove, equipped kitchen, storm windows and screens, convenient to schools and transportation. Small down payment; approximately $63 per month including principal, interest, taxes and insurance.
Out Washington-Baltimore Blvd. to Queensberry Ave. turn right to Taylor St., right on Taylor to Oglethorpe right to 4901.
CAPITAL REALTY
10126 Colesville Rd. SH. 0673

Suburban Garden Apartments
in ESTABLISHED
JEFFERSON VILLAGE APTS.

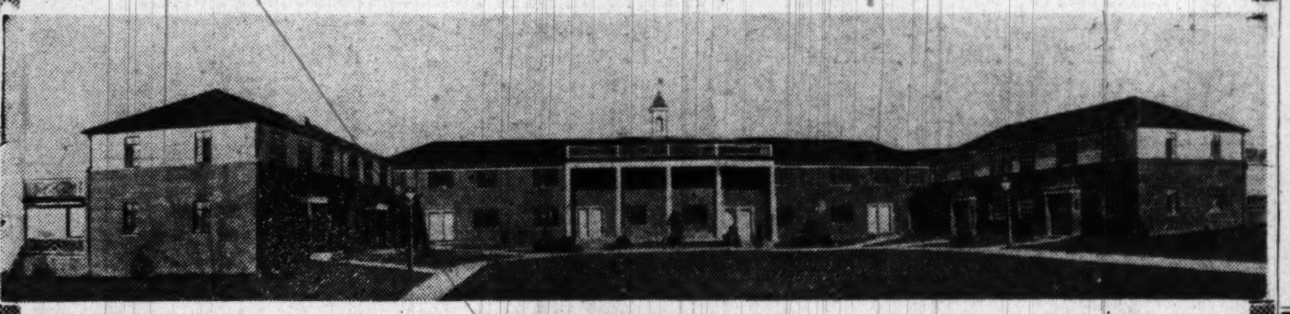

5 Room Duplexes
2 BEDROOMS $93
~~1 BEDROOM~~ ~~$103~~ (RENTED)
SCHOOL ON PREMISES
A 2-STORY PRIVATE HOME WITH ALL THE SERVICES OF AN APARTMENT.
JEFFERSON VILLAGE APARTMENTS are set in 50 acres of countryside—creatively balanced and surrounded by beautifully landscaped gardens—winding walks—private playgrounds—indoors recreation room for children—hobby shop-workshop—garden benches—free parking areas—with a fine shopping center nearby. Here is offered to the residents of the Metropolitan area the opportunity to live in the country, in an established apartment community—but within 20 minutes driving distance of the city.
RENTING OFFICE
Open Saturday 9 to 5 and Sunday 10 to 7
1734 Lee Boulevard
FA. 5500-5501
DIRECTIONS: Drive over Memorial Bridge and out Lee Blvd. (Route 50) about 7 miles to Jefferson Village shopping center and continue ½ mile to Jefferson Village Apartments on right.
JEFFERSON VILLAGE APTS.
Falls Church, Va. Luxury Garden Apartments FA. 5500

SPOT CASH FOR YOUR HOME
Call
COX & CO.
RE. 1633
SL. 0775 UN. 1526

PLASTIC TILE FOR WALLS
Extra Special

• NO FUSS • NO MUSS
• NO TEARING OUT WALLS
Guaranteed Workmanship
Almost less than half the price of regular tile.
May We Estimate?
Royal LINOLEUM CO.
GEORGE HERTZ

OPEN TODAY UNTIL DARK
$18,900

115 EAST MONROE AVE., ALEXANDRIA
3 BEDROOMS, 2 BATHS
On well landscaped corner lot 77x130. First floor: living room, den, dining room, bedroom, bath, large equipped kitchen, side screened and back enclosed porches. Second floor: large master bedroom, another bedroom, bath, ample storage space. Full basement. Oil hot water heat. Rock wool insulation and permanent aluminum screen-storm windows and front door.
TO REACH: Out Russell Road to Monroe Ave. (first traffic light), left on Monroe three blocks to 115 and OPEN sign.
EXCLUSIVE WITH
EBNER R. DUNCAN
Realtors and Insurers
910 Prince Street AL. 3530

SECTION VI | THE THEATER
Movies—Art—Travel—Stamps

The Washington Post

SUNDAY, AUGUST 6, 1950

RADIO
Television—Music—Schools | SECTION VI

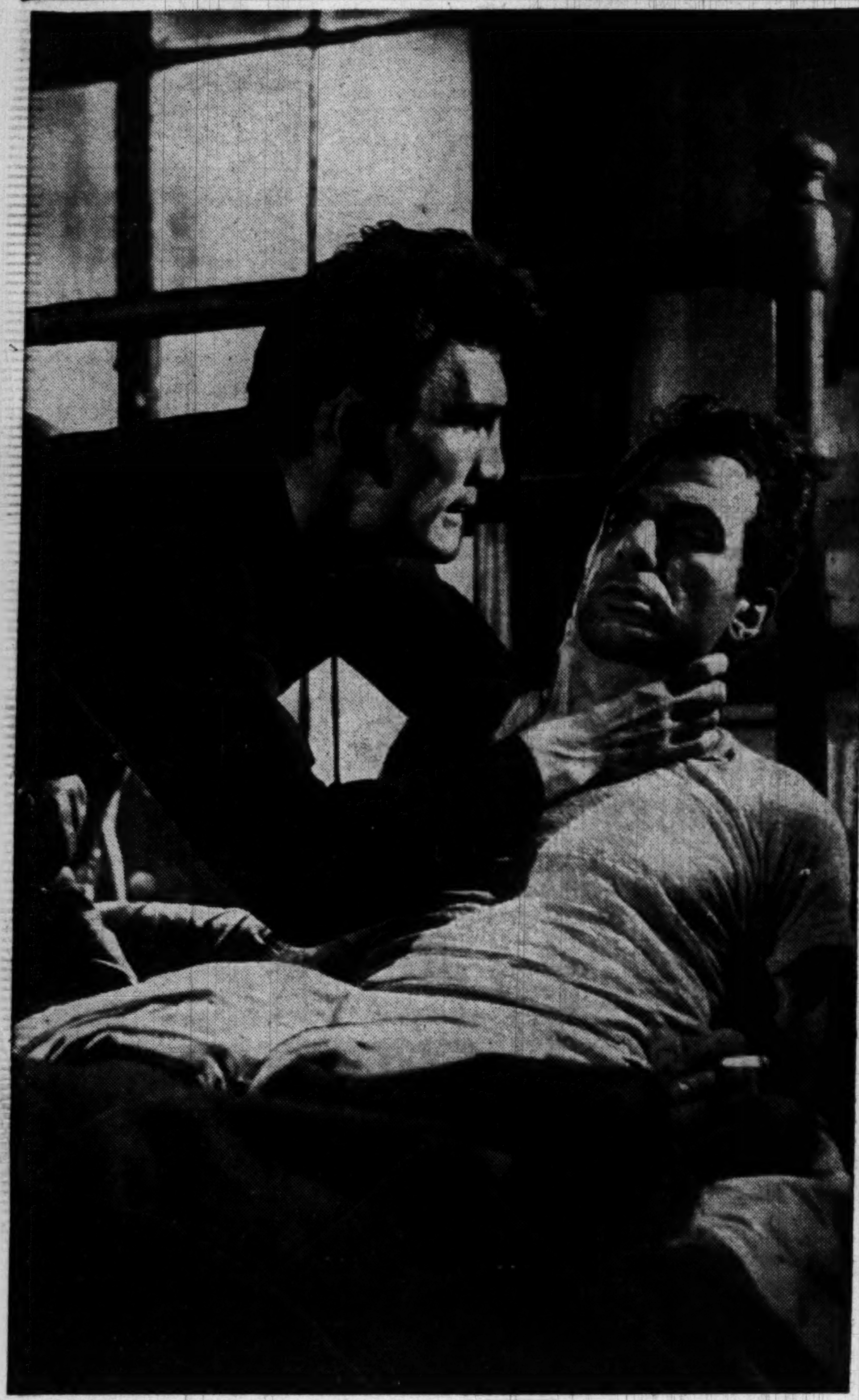

THE GENTLE creature at left, Walter Jack Palance, obviously is up to no good with Guy Thomajan, who, however, does seem a bit Spartan about it all. They'll both be here in "Panic in the Streets," scheduled to open Wednesday at the Playhouse

Careful, Men!

THE HANDSOME young man below, Marc Platt, scarcely seems in any danger, but you never know. He'll be working in "Kiss Me, Kate" when it opens a two-week run at the Watergate August 14. The Lady with him, making like a mannikin, is Joan Djorup, a dancer in the show

SOMEBODY seems to have startled Macdonald Carey here. Scared him so that he grabbed Gail Russell and crushed her to him. It happens in "The Lawless," now playing at the Dupont

Stand by for a Crash

It's Olsen and Johnson Again

By Mark Barron

NEW YORK, Aug. 5 (AP).—Producers are opening up offices, playwrights are scurrying around Shubert Alley flaunting their sunburns, and ingenues are looking pretty with a new hair-do which makes them completely mysterious from the way they appeared when they disappeared from the theater last season. So you know that the new theater season is about to begin

Other than the immediate bang of Michael Todd's "Peep Show," it is still too early to give a complete report on what the season holds in prospect, but there are fragments of information. As always, the reputable producers are making their earlier announcements about serious and classical plays which they plan to do. And within a few weeks, you may depend upon it, they may trend more towards the thinking of the candid Olsen and Johnson.

OLSEN & JOHNSON, heaven help us, are plotting a new show for Broadway this fall. Here the boys are, clowning before a television camera. That's Olsen on the left

A New Show

Those two "Hellzapoppin'" boys have blandly announced that their first show of the new season will be "Pardon Our French," a $250,000 production which will open on October 2. And, they have given firm assurance with a notary public statement accompanying, that neither "Macbeth" nor Oscar Wilde's poems will be confused with or included in their book. Their stuff is all original It has to be.

On the classical side, Kermit Bloomgarden is going to produce "Romeo and Juliet" and he intends doing it with the movie star, Olivia De Havilland, as the lady in the balcony. This production still is in the preparatory stage and Bloomgarden hasn't yet decided upon his Romeo. Young actors of the Romeo quality have been scarce around Broadway lately because they are being called to the Army and other military services.

Also in the classical field is the adaptation which Paul Green has made of the Ibsen drama, "Peer Gynt." It will have a musical background, and will be directed by Lee Strasberg with John Garfield playing the leading role. This will be interesting because Green is a brilliant writer of Southern tragedy, and I am curious about what he will do in adapting such a grim Norwegian dramatist as Ibsen.

Another fall show of considerable promise is the musical comedy called "Twain on the River." It has, at the present moment, the beginnings of a book by Maxwell Anderson and he is basing his libretto on portions of several of the Mark Twain novels. The late Kurt Weill had composed some of the music for the show, and other composers will fill in the needed gaps when the show is ready to begin production.

New Book Has Hollywood Stars Jumping

By Aline Mosby

HOLLYWOOD (U.P.).—Hollywood is in a furor about a forthcoming book that's supposed to smoke out the scandals of movieland. But movie stars with skeletons in their cedar-lined closets can relax.

This time, "Hollywood Leg Man," will just have readers playing a guessing game as to who did what to whom.

On a hot summer evening, you now can try to figure out who was the unidentified Oscar winner who once was a lady of the evening . . . What movie tough guy nearly got court martialed . . . What famous producer is a kleptomaniac.

There's plenty of spice—with names—about Errol Flynn, Humphrey Bogart and the Joan Fontaine-Olivia De Havilland feud. But many "no name" tales leave you chewing your nails over who was the actor's actress-wife who greeted her surprised party guests in her birthday suit.

"Hollywood Leg Man" was written by Jaik Rosenstein, who used to be one. He worked for one of the top movie gossip columnists.

One studio chief threatened to sue him without even reading his punch prose. Another studio head had eight henchmen call asking Rosenstein not to publish it.

But they can breathe easily—unless you can guess who's the academy-award winner who started out as a dancer and party girl, graduated to leads, married an actor and "later emerged as the screen's great dramatic actress."

"She now has the demeanor of a chorus girl's idea of an intellectual," this book says, "but she has an old record on the police blotter in San Diego for 'common resorting.'"

According to the book, one famous actor's wife (this one is named) attempted suicide by slashing her wrists. Another actor played "the bad man of his film character" while entertaining troops in Germany.

Rosenstein hints darkly that he will name names in his next, an upcoming sequel, "Hollywood Behavior." Meantime, "in case anybody gets offended" by this one, a foreword advises, "any resemblance to any persons living or dead is purely intentional and our attorneys are Stanton, Stanton and Welbourne."

Why Not a Big Shed For Summer Music?

By Paul Hume

"A SHED for summer concerts here in Washington? Oh, we could never get anything like that! Who would pay for it?"

"You have been paying for it," I told this typical Watergate attender, Miss Citronella Blightmore. Miss Blightmore is the youngest member of a family that has been plaguing Washington musical circles for an entire generation.

"I," she exclaimed, "what do you mean I have been paying for a shed for summer concerts? I put my money into the National Symphony, but we have had such a hard struggle. You newcomers don't know all the trouble we have had getting our own symphony orchestra going here in Washington. No one here really wants music, and the public doesn't support the orchestra."

"Now wait a minute, Miss Blightmore," I interrupted. "Let me say a few things you keep forgetting."

Citronella sat down with a look on her face that meant there was nothing I could tell her about music in Washington that she had not known for 20 years.

Just Like Boston

"IN THE first place," I began with more heat than originality. "the deficit from the last four summers at the Watergate is, at a conservative estimate, $82,000. And that is just about what it would cost to build a beautiful, permanent shed like the one the Boston Symphony has at Tanglewood."

Miss Blightmore's jaw fell as far as her hardened arteries would allow. "$82,000," she gasped. "Why, you must be mistaken. Why, they wouldn't continue the concerts if they lost that much!"

I paused before going on—more from speechlessness at such unanswerable logic than from any sudden burst of gentleness. "No, you wouldn't think they would keep going, with such losses. But they have, because people really want these summer concerts. However, I think it would be a mistake to let them go on any longer this way."

"Oh, you do, do you," she bristled. "That's just what I mean. You people who have come here in the last 10 years just think you can run this city, and tell us who can sing in Constitution Hall, and whether we can have summer concerts, and just what music we should and shouldn't like."

Past the Goal

"NOW wait a minute," I broke in once more. "The recent sustaining fund drive of the National Symphony Orchestra went well past its goal of $190,000. And as to your statement that the public doesn't support music and the orchestra, that money came from a total of 14,801 individual donors.

"That is twice the number of people who contributed to the National Symphony three years ago. That sounds as if there was wide support for the orchestra, doesn't it, Miss Blightmore?"

Miss B. looked far from impressed, but the figures had shaken her slightly.

"That is very nice. It's about time someone else took over the work a few of us have done for so long." There was still enough acid in her voice to eat away the finish of every credenza in her Georgetown house.

All in Same Boat

I TRIED a new angle.

"Miss Blightmore, surely you are acquainted with the magazine Musical America"?

"Of course," she snapped. "Our family has read no other musical periodical for 50 years. I'm not sure we approve of their recent, liberal tendencies; but it is a

See HUME, Page 3, Column 1

Today on WTOP

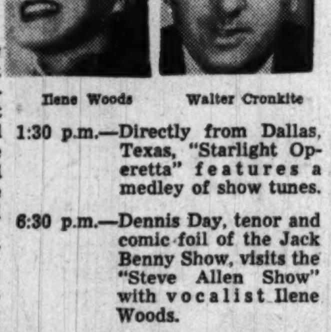

Ilene Woods — Walter Cronkite

1:30 p.m.—Directly from Dallas, Texas, "Starlight Operetta" features a medley of show tunes.

6:30 p.m.—Dennis Day, tenor and comic foil of the Jack Benny Show, visits the "Steve Allen Show" with vocalist Ilene Woods.

11:00 p.m.—Late news reports directly from Korea on "The World Tonight" with Walter Cronkite.

1500 K.C. (A.M.) — 96.3 Meg. (F.M.)

Cott Takes the Gamble

Ted's Betting on Homey Touch

By Cynthia Lowry

NEW YORK, (AP).—If Ted Cott, 33, thin-haired and nervous, hits pay dirt as general manager of the National Broadcasting Company's key radio and TV stations, WNBC and WNBT, he'll be a new big-time radio wonder boy.

If he doesn't another shooting star will disappear. When NBC hired him recently, it plunked him on a hot seat. There is no middle course.

In his first couple of months, his touch has already been felt. Heads are spinning and NBC personnel are guessing what he'll think up next.

He Signed Henry Morgan

ONE of his first moves was to sign Henry Morgan, a caustic, sophisticated comedian, as a disk jockey—for children.

"Henry," says Cott with brisk assurance, "is a very worried man about the confusion of adults' minds. He thinks it is very important to keep children's minds clear."

Then he plucked H. V. Kaltenborn, dean of the news commentators, from his long occupied and almost sacronsanct early evening time and shot him back to a late evening period of news and interpretation. He's only sad because he can't get Kaltenborn to do a children's show—"Kids would love him, he has a perfect voice for them."

He's hot on the trail of Mary Martin, whose reputation was not built on lullaby-singing, to do a children's show. She told Cott it was the first time anyone ever suggested anything in broadcasting that really appealed to her.

For $35,000 a Year

COTT seems to split his time between thinking up ideas to attract the kiddies and doing switches on the disk jockey theme. He was hired away for some $35,000 a year from an independent New York station, WNEW, where the disk jockey came into flower.

He still is vastly interested in disk jockeys. He hired Arthur Treacher, the perfect movie butler, to do a Gilbert and Sullivan record show—with commentary in Gilbertian rhyme. Arthur Fiedler, conductor of the Boston Pops Orchestra, has turned long-hair jockey, playing his own records.

Cott thought Fiedler ought to do some interviewing—all disk jockeys do—so staff writers are turning out interviews with long-dead immortals like Beethoven and Brahms. Finally, Cott corraled Leopold Stokowski to play jockey for his own Brahms records—with typical Stokowski commentary. Come fall, Cott says, Stokowski may do a musical show for children.

At Station WNEW Cott learned that popular music always has an audience and he has been concentrating on it. He got rid of an announcer of the hearts and flowers school and eliminated an overworked morning chatterbox, replacing both programs with a young pianist without much radio experience.

This one is a big gamble, and for Cott's future, it had better turn out well.

He also has put Carl Sandburg under contract for songs and story sessions. This he considers a public service program, along with a TV feature he's dreamed up called "What's the Good Word?" This last involves dramatizing situations one can get into when one uses the wrong word. He has the New York Board of Education helping him on this.

New Station Breaks

COTT is bored with routine "station breaks," so he hired a handful of writers like Fanny Hurst and Louis Untermyer to pen stirring bits of prose which wind up with the information that this is WNBC. He's hiring actors like Fredric March to enunciate the prose—on records so they can be used again and again. He has also hired five famous composers to write music about New York City. Sigmund Romberg drew Broadway and Duke Ellington, Harlem. The NBC Symphony, under Toscanini, will record the music.

Basically, Cott's job is to get more people to look at and listen to his two stations. His whole radio career has been passed on the premise that a radio station must be a part of the community in which it is located. For years WNBC has been putting emphasis on bigness and network shows—after all, it is the network's New York showcase—while the smaller, independent stations were shooting to catch a local audience.

Whether Cott's determined emphasis on the home town approach will attract sponsors remains to be seen. It seems, however, that the network hierarchy is giving him plenty of rope. If the Cott formula works, he is slated to handle the over-all programming of the network's owned and operated stations, a mighty big radio job.

For a young man, Cott has been in radio for a long time—ever since he was 14 and doing bit parts on a small Brooklyn station. During his announcer days he picked up a lot of music lore and has even written a book on music. He still can't read a note.

He is a mixture of showman, businessman and sentimentalist—with perhaps an overdose of the showman. He is strong for worthy causes and public service—maintaining the while that it is smart business.

'The Male Animal' At Middleburg

Luray, Va.—"The Male Animal," James Thurber and Elliott Nugent's comedy, will be given by the Barter Players in Middleburg at the Civic Center on Tuesday night, August 8.

In "The Male Animal," Thurber has carried his theme of the combat of the sexes to the stage. The authors have treated an ordinary uproar in a professor's domestic life in the antiheroic style of Thurber's drawings and literary style.

Tommy Turner as played by Caddell Burroughs has all the trouble to which Thurber thinks "The Male Animal" is born. Others in the cast will be Webster Parker, George Belk, Alexander Ivo, Keith Michael, Rex Partington, Essie Jane Coryell, Donald Stouffer, Warren Cauthern, Ann Buckles, Carolyn Brenner, Woodrow Romoff and Barbara Van Ornam. Phone Middleburg 2331 for information.

In 'The Winslow Boy' at Olney

Basil Rathbone and David Cole will carry the principal roles in the Terence Rattigan drama opening Tuesday night for a week's run at the Olney Theater. (Story on Page 2)

Junie Dayton's Back For 'Winslow Boy'

BASIL RATHBONE is returning to the Olney Theater where he appeared last summer in "The Heiress" to star in Terence Rattigan's drama, "The Winslow Boy," which Coproducers Richard Skinner and Evelyn Freyman will present for a week's engagement beginning Tuesday.

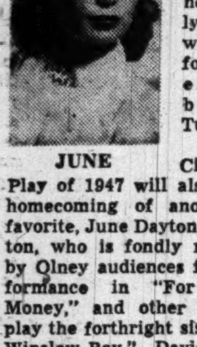
JUNE

The Critic's Circle Prize Play of 1947 will also mark the homecoming of another Olney favorite, June Dayton. Miss Dayton, who is fondly remembered by Olney audiences for her performance in "For Love or Money," and other shows, will play the forthright sister of "The Winslow Boy." David Cole, who scored a brilliant success on Broadway this season in "The Innocents," is playing the young cadet accused of theft and forgery.

The well-known stage actor, Colin Keith-Johnston, has the role of the father who is fighting to protect the good name of his family and the honor of his son. He is also staging the play. Setting is designed by S. Syrjala.

Others in the cast are Pamela Simpson (who has acted a. Olney before), William Whitman, Mary McNamee and John C. Becher.

Tickets for "The Winslow Boy" are now on sale at Jordan's, 13th and G sts. nw. They may also be secured directly at the Olney Theater box office, by mail or by phone (Ashton 6868).

Performances are nightly at 8:40 except Monday with matinees on Saturday and Sunday at 2:40.

Burl Ives will appear as Peter Stuyvesant in "Knickerbocker Holiday" the following week. The Maxwell Anderson-Kurt Weill musical contains the sprightly "September Song," which Ives will sing.

A production of "Angel Street," starring Laraine Day, which was originally scheduled for the week of August 29, has been cancelled. Miss Day, an ardent baseball fan ever since she became Mrs. Leo Durocher, was reluctant to play a Saturday matinee.

"The Gunfighter" — Gregory Peck as a bad man of the old West who tries to go straight comes to the National Theater screen Tuesday. Jean Parker and Millard Mitchell are also in the cast

Sesqui Star Helped Beat Notre Dame

FROM the squalor of "Tobacco Road" to the rolling lawns of Mount Vernon; such, briefly, is the story of Charles F. McClelland, who portrays George Washington in Paul Green's newest symphonic drama, "Faith of Our Fathers", which opened Friday night in the Sesquicentennial Amphitheater in Rock Creek Park.

McCLELLAND

McClelland, who has been in the professional theater since shortly after his graduation from Carnegie Tech in 1927, has essayed many roles during his long career but probably none has been more demanding than his current assignment as the nation's first President. "It is", says he, "a distinct challenge. And it certainly is a far cry from the four years I spent as Luv Bennsie in the original company of 'Tobacco Road'." Not only the central figure in the Green piece, McClelland is also called upon to bring to life the spirit and inspiration of Washington which was so instrumental in giving life and breath to the United States.

However, it is probably no more exacting than a role which McClelland was called upon to fill as a halfback during his undergraduate days at Carnegie Tech. There, in 1926, McClelland and his mates were pitted against the juggernaut of Notre Dame. The boys from South Bend had piled up an enviable record during the preceding years and this was their first season without the famed "Four Horsemen." Still the Carnegie Tech game was not expected to give them much trouble and it was regarded as the football upset of the decade when the boys from Pittsburgh romped to a 19 to 0 victory.

Turning from the gridiron to the theater, McClelland played his first Broadway role in 1927 in "The Very Wise Virgin." Since then, he has been seen in such successes as "Boy Meets Girl," "Whistling in the Dark," "The Connecticut Yankee," Battle of Angels," and "The Land Is Bright."

Dorothy Patrick . . . plays in "711 Ocean Drive," scheduled to open at the Warner Theater Thursday

Cross Roads Opens 'Bat' Tuesday Night

COMING to the Cross Roads Theater Tuesday night for a two-week run, is one of the scariest mysteries in the American Theater, "The Bat," by Mary Roberts Rinehart and Avery Hopwood. Originally produced in 1920, it ran for almost 700 performances on Broadway—the longest run for a mystery-comedy in the history of the stage.

"The Bat" tells the story of Cornelia Van Gorder, a maiden lady of sixty, who rents the summer house of a banker reported killed in Colorado some months before. About this time it is discovered that a large sum is missing from the dead banker's bank. Suspicion is aroused that, far from being dead, he has stolen the money, hidden it in a secret chamber in the house, and is awaiting a good chance to sneak back and get it.

Playing the leading role of Miss Van Gorder at Cross Roads will be Joan Coppock, the English actress who scored a great success in "Rain" earlier this season. She will be supported by Edyth Aymer, Dick O'Neill, Garry Phillipps, Anne Boocks, Tom Wingrove, John Stanley, Harlow Weller, Don Hopkins and Pat Collins.

The play is being staged by Cecil Willis who will direct the Cross Roads Company for the rest of the summer. A special request performance of "The Bat" has been arranged for Monday, August 14, for the patients at Walter Reed Hospital.

Tickets may be secured at the box office each evening. Reservations may be had by calling EX 5640 any day except Sunday. Curtain is at 8:45. There are no Sunday or Monday performances. Buses leave 12th and Pennsylvania ave. nw. and go to Bailey's Cross Roads.

Theater Time Table

STAGE

Olney—"The Lady From the Sea," Luise Rainer in Ibsen's drama, prior to Broadway opening. Matinee at 2:40 p. m. Evening performance at 8:40 p. m.

Sesquicentennial Amphitheater (in Rock Creek Park)—"Faith of Our Fathers," a symphonic drama by Paul Green, at 8:30 p. m.

SCREEN

Capitol—"A Lady Without Passport," with Hedy Lamarr and John Hodiak, at 1:35, 4:20, 7:10 and 9:55 p. m. Stage Shows at 3:30, 6:15 and 9:05.

Warner—"The Flame and Arrow," Burt Lancaster in a swashbuckling role of rare stunts and derring-do, at 11:15 a. m., 1:20, 3:25, 7:40 and 9:50 p. m.

Palace—"Three Little Words," Fred Astaire and Red Skelton in a musical biography of Songwriters Kolmar and Ruby, at 1:00, 3:10, 5:25, 7:35 and 9:50 p. m.

RKO Keith's—"Treasure Island," a Technicolor Walt Disney picture with human actors, at 1:55, 4:30, 7:00 and 9:35 p. m. "Beaver Valley," a Technicolor film about wild life, at 1:05, 3:40, 6:15 and 8:45.

Playhouse—"Henry V," Lawrence Olivier in his classic, at 1:25, 4:00, 6:40 and 9:15 p. m.

Trans-Lux—"Kind Hearts and Coronets," high comedy about an Edwardian duke who murders six relatives to get his coronet, at 1:00, 2:50, 4:40, 6:30, 8:20 and 10:10 p. m.

Plaza—"Gigi," the French film Colette's saucy novel, at 1:00, 2:45, 4:30, 6:15, 8:06, 9:50 and 11:35 p. m.

Columbia—"The Duchess of Idaho," at 1:30, 3:35, 5:40, 7:45 and 9:50 p. m.

Metropolitan—"The Story of G. I. Joe," based on the Ernie Pyle book, at 1:15, 3:15, 5:20, 7:25 and 9:35 p. m.

Dupont—"The Lawless," a story about mob rule in a small town, with MacDonald Carey and Gail Russell, at 1:35, 3:35, 5:35, 7:40 and 9:45 p. m.

Little—"Lucia di Lammermoor," at 2:25, 6:00 and 7:40. "Amami Alfredo," at 1:00, 4:30 and 8:10.

National—Betty Hutton, Howard Keel and Louis Calhern in "Annie Get Your Gun."

Ambassador—"The Flame and the Arrow," at 1:15, 3:20, 5:25, 7:30 and 9:40 p. m.

Open Air Drive-In—"White Heat," at 9:05 p. m. "Jeepers Creepers," at 11:00 p. m.

Airport Drive-In—"Seven Keys to Baldpate," at 8:45 p. m. "Bright Leaf," at 10:15 p. m.

Beltsville Drive-In—"The Gunfighter," with Gregory Peck, at 9:00 and 10:50 p. m.

Lester Rawlins . . . with Arena Stage

College Star Gets Part at Arena Stage

THE top ranking acting student in the Carnegie Institute of Technology's theater department last year will be playing Tony Lumpkin in "She Stoops to Conquer," when the Arena Stage opens at the Hippodrome Theater August 16. Lester Rawlins, graduated summa cum laude as a "founder's scholar" this spring, was also named the senior who had achieved the most outstanding progress, proficiency and development in acting.

Rawlins is very pleased with the idea of central staging because it lends intimacy. At the Hippodrome, no seat will be farther than seven rows from the stage. The house will seat 250 people in all. The idea of changing from play to play after a short run as will be the case in the repertory group, also appeals to him. "When a characterization has become so firmly set through repetition that no further development is possible, the actor becomes a well-geared automaton—and the creative instinct gives way to routine," he says.

Central staging is new to Washington, but it goes back many years as an art form. It is currently enjoying a successful trial in New York at the Edison Hotel.

Performances will be given by the Washington group at 8:30 every evening except Sunday and at 2:30 on Wednesday and Saturday afternoons. Tickets for evening performances are $1.90. Matinee tickets are $1.50. The box office is open daily from noon until 9 p.m. in the Hippodrome Theater at New York ave. and 9th st., nw. Mail orders and phone reservations are also being accepted. The telephone number is DI 8295.

Opera to Be Telecast

Eight operas will be telecast by the NBC opera department this fall and winter, starting in October. The full-hour presentation will be in English, as were the four presentations last season. Bizet's "Carmen" will be the first in the series.

Bond Bands Lined Up

MBS has lined up three top orchestras for its radio Treasury shows. Starting tonight, 9:30-10, the musical aggregations are those of Ray Block, Vincent Lopez and Louis Prima.

Opens August 14

'Kiss Me, Kate,' Proves It's A Sturdy Musical Entry

WHEN they bring "Kiss Me, Kate" to the Watergate for a two-week run beginning August 14, Saint Subber and Lemuel Ayers will be bringing one of the sturdiest musical comedy successes the American stage has seen in the past 10 years.

On Broadway the show is well into its second year, and the National Company comes to Washington after a record-breaking run of 33 weeks at the Shubert Theater in Chicago; it has also established records in Los Angeles, San Francisco, St. Louis, Detroit, Pittsburgh and Boston.

Cole Porter has composed the music and lyrics of "Kiss Me, Kate," and the book is by Sam and Bella Spewack. The choreography is by Hanya Holm, the settings and costumes by Lemuel Ayers, and the entire production was staged by John C. Wilson. Frances McCann, Robert Wright, Benny Baker, Marc Platt and Betty George are featured in the large cast, which includes Nat Burns, Bobby Vail, Lionel Ince, Bertha Powell, Michael Roberts, John Kuehn, Bobby Johnson, Charles Cook, Ernest Brown, Alfred Homan and Michael Sciterrale.

"Kiss Me, Kate" is a play within a play. The story deals with the adventures and various amours of two temperamental stars on the eve of their appearance in Shakespeare's "The Taming of the Shrew," a date which also coincides with the first anniversary of their divorce. The Cole Porter score includes "So In Love," "Always True to You in My Fashion," "Wunderbar," "Why Cant You Behave?" "I Hate Men" and "Too Darn Hot."

Tickets are now on sale at Mrs. Stablers Ticket Mart, 1322 F st. nw. (Brentano's) and mail orders are also being filled.

Performances every night, including Sunday, start at 8:30 p. m.

'Goodbye Again' at McLean

ONE of the gayest Broadway comedies, "Goodbye Again," will be the seventh production of Tommy Brent's Straw Hat Players in McLean, Va., opening Tuesday night.

The play concerns a popular lecturer on tour in one of the inland cities, and how his desire for personal freedom gets him into trouble with his own friends and the local population. George Jean Nathan called the original production "A humorously observant fable told with a saucy eye to authentic character and a good flavor of wit. It displays an originality that the deftest of the boulevard comedy boys might envy."

Gordon Sterne is featured in the leading role of the lecturer, supported by Frances Keiran, John Phelps, Frank MacIntosh and Elva Meehan. Elwyn Dearborn directs.

"Goodbye Again" will run Tuesday through Sunday. Curtain is at 8:40 p. m. and admission is 50 cents, $1, and $1.50 (plus tax). The Arnold Bus Co. makes a special trip to the theater each night, leaving 11th and E sts. nw. at 7:45 p. m., and returns to Washington directly after the show. For reservations call Elmwood 510.

L'kout! Marjorie Main's to Sing!

Hollywood (AP).—There is great commotion over at one of the movie studios. Cries of "take to the hills, men" resound around the lot.

The cause of it all—more electrifying, they say, than the announcement some years ago "Garbo talks"—is the news that Marjorie Main will sing. Out loud.

This cultural thrill, which both the Met and the Hollywood Bowl chose to ignore, will be heard for the first time by the public in her new movie, "Mrs. O'Malley and Mr. Malone."

Ted Briskin Offers 'Quote of the Week'

Quote of the week, or maybe any week—

When Ted Briskin made up with his wife Betty Hutton and called off the divorce, he said:

"It isn't good for married people to be constantly in each other's company. When we both realized that, we readily agreed that it was the solution to our difficulties."

In whose company should married people be, Ted? Or did you mean, ". . . Some married people. . . ."?

Anyway, Briskin will live in Chicago, he says, and Betty will live in Hollywood

By The Associated Press

ARENA STAGE
FIRST TIME IN WASHINGTON
Legitimate Plays "In The Round"
SHE STOOPS TO CONQUER
August 16th through September 2nd
Gala Opening Aug. 16, 8:30 P.M.
Tickets now on sale for all performances
Eves: Except Sun.: 8:30 $1.90 (inc. tax)
Mats: Wed. & Sat.: 2:30 $1.50 (inc. tax)
Mail & Phone Orders Accepted
Air-Conditioned Phone DI. 8592
The HIPPODROME 9th & N.Y. Ave., N.W.

NOW COOL RKO KEITH'S 15TH AT G
OPEN 12:30 P. M.
ALL DISNEY! ALL TECHNICOLOR!
ALL BRAND NEW!
Walt Disney's Treasure Island
In Color by Technicolor
BOBBY DRISCOLL • ROBERT NEWTON
Plus! WALT DISNEY'S FEATURETTE "BEAVER VALLEY"
Plus! NEW DISNEY CARTOONS

LAST 3 DAYS
The THEATRE GUILD presents
LAURENCE OLIVIER
in William Shakespeare's
"HENRY V"
IN TECHNICOLOR
Continuous Performances. Feat. at 1:25, 4, 6:40, 9:15. Sun. $1.00
Children and Students 50c.
THE PLAYHOUSE
15th & H STREETS • ST 8500
AIR-CONDITIONED

"FAITH OF OUR FATHERS"
Paul Green's Symphonic Drama with cast of 150 and Charles F. McClelland as George Washington
SESQUICENTENNIAL AMPHITHEATRE
16th St. & Colorado Ave. N.W.
8:30 Nightly Except Monday
4,000 SEATS
.90 — 1.80 — 2.40
Box Office: TAylor 1875
TIME EXTENDED
TO AUGUST 10
FOR REDEEMING
GOVT. DISCOUNT
COUPONS

KIDDIES DAYS
AT MARSHALL HALL PARK
Tomorrow
Every Monday & Friday
REDUCED RATES ON ALL RIDES
New Roller Coaster. Many new rides at Marshall Hall Park. 150 acres for fun. Two trips daily on Streamliner S. S. Mt Vernon, 10 A.M. and 2 P.M.
WILSON LINE
7TH ST. WHARVES • NA. 2440

McLEAN SUMMER THEATRE
5 miles from Chain Bridge on Rt. 123
STAGE SHOWS! ★ NEW YORK CAST!
OPENING TUESDAY
Tommy Brent & Jim Garwood present
"GOODBYE AGAIN"
50c, $1.00, $1.50—ELMWOOD 510

AIRPORT Drive-In THEATRE
"7 KEYS TO BALDPATE" 8:45
"BRIGHT LEAF" 10:15
US 1

The most glittering acting that comedy has inspired this season.
Carmody—Star
"KIND HEARTS AND CORONETS"
STARRING ALEC GUINNESS
Trans-Lux
14th at H • Open 1 P.M.

AIR COOLED NATIONAL
E BETWEEN 13TH & 14TH
60c—ALL DAY—60c
M-G-M's "ANNIE GET YOUR GUN"
TECHNICOLOR

1950
MISS WASHINGTON
Beauty & Talent Contest
ROCK CREEK SESQUI AMPHITHEATER
16th & Colorado Ave. N.W.
August 14, 1950, 7:30 p.m.
Tickets 80 cents and $1.50 (tax included)
Free Parking
Tickets On Sale At
WWDC 1627 K St. N.W.
FAIRWAY SPORTS CENTER 1328 G St. N.W.
CHAMPION SPORTS 816 13th St. N.W.
MITCHEL'S 2806 14th St. N.W.
Sponsored by
D. C. JR. CHAMBER OF COMMERCE and WWDC
Benefit Child Welfare Fund
FINALS

OLNEY THEATRE ASHTON 6868
Opens Tues., Aug. 8 thru Sun., Aug. 13
Richard Skinner & Evelyn Freyman present
BASIL RATHBONE
In "THE WINSLOW BOY"
with Colin Keith-Johnston David Cole June Dayton
Eves.: 8:40 exc. Mon.
Mats.: 2:40 Sat.-Sun.
Tickets: Jordan's, 13th & G. RE. 1313

DON'T WAIT! ORDER NOW!
2 WEEKS ONLY • MON. AUG. 14 thru AUG. 27
PERFORMANCES EVERY NIGHT at 8:30
"KISS ME, KATE"
with
FRANCES McCANN • ROBERT WRIGHT
BENNY BAKER • MARC PLATT • BETTY GEORGE
Music and Lyrics by COLE PORTER
Book by SAM and BELLA SPEWACK
Please enclose stamped, self-addressed envelope with mail orders. To facilitate our filling your orders, kindly specify several alternate dates.
MAIL ORDERS NOW
MRS. STABLER'S TICKET MART
1322 F St. N. W. (Brentano's) Wash. 4, D. C.
PRICES: Reserved Orch. Seats $3.60 & $3. Unreserved chairs, $1.80. Gen. Adm. $1.20. All prices incl. tax.
SEATS NOW
TICKETS FOR 'RAINED OUT' PERFS. WILL BE EXCHANGED
WATERGATE AMPHITHEATRE

LOEW'S
Air Conditioned Comfortably Cool
F at 14th CAPITOL TODAY Open 12:30
HODIAK MEETS HEDY.. AND THE HEAT'S ON!
HEDY LAMARR • JOHN HODIAK
"A LADY WITHOUT PASSPORT"
On Stage
KITTY KALLEN
GEORGE KAYE • GAUDSMITH BROS.
THURSDAY "PEGGY" Technicolor
DIANA LYNN • CHAS. COBURN
CHARLOTTE GREENWOOD
BARBARA LAWRENCE
On Stage
ROSSE LaPIERRE
BETTY JANE WATSON & JERRY AUSTEN
F at 13th PALACE TODAY ..Open 12:30
A wonderful musical!
FRED ASTAIRE • RED SKELTON
VERA-ELLEN • ARLENE DAHL
"THREE LITTLE WORDS"
Color by TECHNICOLOR
THURSDAY
How Far Can a Police Detective Go?
DANA ANDREWS
GENE TIERNEY
"WHERE THE SIDEWALK ENDS"
COLUMBIA F at 12th TODAY Open 12:45
"DUCHESS OF IDAHO" TECHNICOLOR
Esther Williams • Van Johnson
John Lund

Starting Wednesday
Elia Kazan creates the EXCITEMENT of the year!
The brilliant director of "PINKY" "GENTLEMAN'S AGREEMENT" "A STREETCAR NAMED DESIRE" and "DEATH OF A SALESMAN" finds a new dimension of drama!

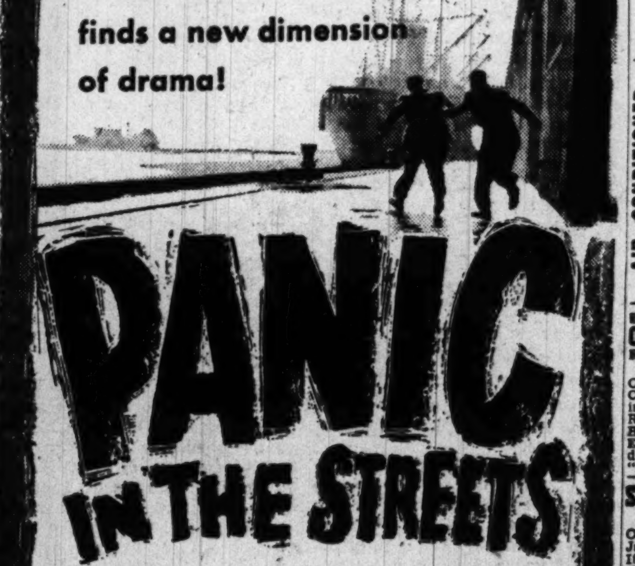

PANIC IN THE STREETS
RICHARD WIDMARK • PAUL DOUGLAS • BARBARA BEL GEDDES
Directed by ELIA KAZAN • Produced by SOL C. SIEGEL • Screen Play by Richard Murphy
AIR-CONDITIONED
THE PLAYHOUSE
15th AND H STREETS ST. 8500 Doors Open 9:15 A.M.
20th Century-Fox

Plaza
NEW YORK AVE at 14th
Seventh Week BY POPULAR DEMAND
COLETTE'S DELIGHTFUL STORY OF GAY, ROMANTIC PARIS
"GIGI"
"Worth seeing" — Oscar Davis, News
EXTRA! EZIO PINZA SINGS in "REHEARSAL"
COMING Pagliacci
TITO GOBBI FIRST WASHINGTON SHOWING

PAUL GREEN'S Symphonic Drama
The Lost Colony
America's beginning told in Drama, Song and Dance.
14th Anniversary Season
Tuesday thru Sundays Until Labor Day
Waterside Theater
Manteo, North Carolina

GRAND OPERA FILM FESTIVAL
LAST DAY!
"LUCIA DI LAMMERMOOR" "AMAMI ALFREDO"
AIR-CONDITIONED
LITTLE 9th ST. Bet F&G ME. 1326

"A complete success" — N. Y. POST
THE LAWLESS
starring MACDONALD CAREY
GAIL RUSSELL
AIR-CONDITIONED
dupont 1332 CONN AVE. DUpont 7300

COOL WARNER NOW Open 12:30 p.m.
ANOTHER BIG WEEK DOWNTOWN
BURT LANCASTER • VIRGINIA MAYO
WARNER BROS. TECHNICOLOR
FLAME AND THE ARROW
Also at AMBASSADOR STARTS 1 P.M.
The Greatest Picture OF WORLD WAR II!
ROBERT MITCHUM
In Ernie Pyle's STORY OF G. I. JOE
BURGESS MEREDITH As Ernie Pyle
WARNER BROS. COOL METROPOLITAN NOW Open 12:45 p.m.

Family Trip 3 P.M. Today Enjoy the Fun!
SUNDAY 4 HR Sunshine Cruise
Enjoy the longest boat trip of all—4 hours of cool refreshing air, fun and dancing. See the Potomac Valley, National Airport, Bolling Field, Masonic Shrine, Ft. Washington, Mt. Vernon, and others.
Adults $1.15
Children 50c
(Including Tax)
Beer and refreshments plus dance music on Sunshine Cruises.
MOONLIGHT CRUISE TONIGHT and every night 8:45 P.M.
Free parking at wharf. Dancing to Lee Maxfield and his band. Beer, refreshments, spacious dance floor.
$1.15 incl. tax
EVERY SATURDAY ONE OF AMERICA'S GREAT NAME BANDS PLAYS TWO 3-HR. CRUISES 8:45 PM & 12:30 MIDNIGHT
S.S. Bear Mountain 7th & Maine Ave. S.W. NATIONAL 7722

TODAY'S NEIGHBORHOOD MOVIES

WARNER BROS. THEATERS
Theaters Marked • Air Conditioned
For Information Call RE. 0800
• AMBASSADOR Burt Lancaster, "FLAME AND THE ARROW," 1:15, 3:20, 5:25, 7:30, 9:40.
• AVALON • COLONY Betty Hutton, Howard Keel in "ANNIE GET YOUR GUN" at 2:15, 4:40, 7:05, 9:35.
• AVE. GRAND Double Feature—Lloyd Bridges in "ROCKET SHIP" at 1, 4:05, 7:05, 10:05. Dan Dailey, Anne Baxter in "TICKET TO TOMAHAWK" at 2:35, 5:35, 8:40.
• BEVERLY • KENNEDY • PENN • UPTOWN Gregory Peck in "THE GUNFIGHTER" at 2, 3:55, 5:50, 7:45, 9:40.
• CALVERT • SHERIDAN Marx Brothers in "LOVE HAPPY" at 2, 3:50, 5:55, 7:45, 9:40.
• CENTRAL Double Feature—Betty Grable in "WABASH AVENUE" at 1, 4:25, 8. Richard Conte in "THIEVES HIGHWAY" at 2:30, 6, 9:30.
HOME Double Feature—Joel McCrea in "THE OUTRIDERS" at 2, 5:40, 9:25. Ronald Colman in "CHAMPAIGN FOR CEASAR" at 4, 7:45.
• SAVOY Double Feature — John Miles in "TATTOOED STRANGER," at 1, 3:25, 6:10, 8:50. Marjorie Main in "MA & PA KETTLE GO TO TOWN" at 2, 4:40, 7:15, 9:55.
• SECO Double Feature—John Miles in "TATTOOED STRANGER" at 1, 3:30, 6:10, 8:50. Lloyd Bridges in "ROCKET SHIP" at 2:05, 4:35, 7:15, 9:55.
• SILVER Gregory Peck in "THE GUNFIGHTERS" at 1:35, 3:40, 5:40, 7:45, 9:50.
• TAKOMA Double Feature! Dan Dailey in "TICKET TO TOMAHAWK" 2:15, 5:35, 9:40. "ASPHALT JUNGLE" at 3:45, 7:40.
• TIVOLI Gregory Peck in "THE GUNFIGHTERS" at 1:35, 3:40, 5:40, 7:40, 9:50.
• YORK Double Feature—Van Johnson in "BIG HANGOVER" at 2:30, 6:10, 9:45. John Payne in "EAGLE AND THE HAWK" at 3:50, 7:30.

SIDNEY LUST THEATERS
DRIVE-IN Balto. Pike, 5 min. past U. of Md.—TOwer 5800 Open 7:30 p. m.—Free Dancing Under the Stars at Opening and Intermission! Today-tomor.: Gregory Peck, Jean Parker, "THE GUNFIGHTER," 8:55, 10:55.
BETHESDA Wis. Ave. & E-W Hwy WI 2868-9636 Free Parking—Air-Conditioned Today thru Tue.: Cary Grant, Jose Ferrer, Paula Raymond in "CRISIS," at 1:20, 3:20, 5:20, 7:20, 9:20.
VIERS MILL Viers M. Village LO. 5-2626 Free Parking—Air Conditioned Today-tomor.: Gregory Peck, Jean Parker in "THE GUNFIGHTER," at 1:20, 3:20, 5:25, 7:25, 9:30.
MILO Ph. Rockville, Md. 2434 Free Parking Air-Conditioned Today-tomor.: John Derek, Diana Lynn in "ROGUES OF SHERWOOD FOREST" (Technicolor), at 2:20, 4:10, 5:55, 7:45, 9:30.
KAYWOOD Eastern Ave. Bet. R. I. & Mich. Aves WA 8899 Free Parking—Air-Conditioned Today-tomor.: Gregory Peck, Jean Parker in "THE GUNFIGHTER," at 1, 2:45, 4:32, 6:18, 8:06, 9:54.
CAMEO Mt. Rainier, Maryland WA. 9746—Two Hits Air-Conditioned — Today-tomor.: Dan Dailey, Anne Baxter in "TICKET TO TOMAHAWK" (Technicolor) plus Gary Cooper, Lauren Bacall, Jack Carson, Patricia Neal in "BRIGHT LEAF." Last double feature 8:15.
HYATTSVILLE Baltimore Blvd. Hyattsville, Md Hyatts. 0552—Free Parking Air-Conditioned—Today-tomor.: Cary Grant, Jose Ferrer, Paula Raymond in "CRISIS," 1:25, 3:30, 5:30, 7:35, 9:35.
CHEVERLY Defense Highway at Landover Rd. Md UN. 0100—Free Parking Air-Conditioned—Today-tomor.: Marx Brothers, Ilona Massey in "LOVE HAPPY," at 1, 2:45, 4:30, 6:15, 8, 9:45.
MARLBORO Upper Marlboro, Md Marlboro 9875 Air Conditioned Today-tomor.: Audie Murphy, Gale Storm in "THE KID FROM TEXAS" (Technicolor), 2, 3:54, 5:48, 7:42, 9:36.

AIR CONDITIONED For Information Call AL. 3000
REED 1723 King St. Phone Alexandria 3445 Diana Lynn, John Derek "ROGUES OF SHERWOOD FOREST"
VIRGINIA Mt Vernon Blvd. First St AL 6133 Elizabeth Taylor, Spencer Tracy "FATHER OF THE BRIDE"
CENTRE (Fairlington) TEmple 1000 "CRISIS," Cary Grant, Jose Ferrer
SHIRLINGTON Parkfairfax OVerlook 2500 "ANNIE GET YOUR GUN" Betty Hutton, Howard Keel

E. M. LOEW'S MT VERNON OPEN AIR DRIVE-IN Route 1, 3 Miles South of Alex. AL. 7050 New Scientifically Mosquito Controlled Open 7:45 (DST!) Starts 8:50! James Cagney, Edmond O'Brien, Virginia Mayo in "WHITE HEAT," at 9:05, plus Roy Rogers goes hillbilly with the Weaver Bros. and Elviry in "JEEPERS, CREEPERS," at 11. Adults 50c, incl. tax. Children free! Starts Wed.! John Wayne in "FLYING TIGERS."

SUNSET DRIVE-IN Leesburg Pk. Rt 7 Between Columbia Pk. & Shirley Hwy. Open 7:30. Starts 8:40. Today-tomor.: Jane Powell, Jeannette MacDonald, Jose Iturbi in "THREE DARING DAUGHTERS" (Technicolor), at 10, plus short subject and 3 cartoons. $1.00 Plus Tax A Carfull

FAIRFAX Fairfax Va Phone 786 "TICKET TO TOMAHAWK" Dan Dailey, Anne Baxter
HISER • BETHESDA 7414 Wisc. Ave WI. 4848 Air-Conditioned Gregory Peck in "THE GUNFIGHTER," at 2:25, 4:20, 6:15, 8:05 and 9:55 p. m.
CIRCLE 2105 Pa. Ave. N.W RE. 0184 Air-Conditioned Cary Grant, Jose Ferrer, Signe Hasso in "CRISIS," at 1:30, 3:35, 5:40, 7:45, 9:50.

BERNHEIMER'S THEATERS
VILLAGE 1307 Rhode Isl. Ave. N.E. Phone MI. 9227 Healthfully Air-Conditioned Gregory Peck, Helen Westcott in "THE GUNFIGHTER," at 1:38, 3:40, 5:42, 7:44, 9:46.
NEWTON 12th & Newton Sts. N.E. Phone LA 6-4114 Equipped with Hearing Aid Phones. Healthfully Air-Conditioned Jack Carson, Lola Albright in "GOOD HUMOR MAN," at 1:00, 2:45, 4:30, 6:15, 8:00, 9:45.
JESSE 18th Nr Rhode Isl. Ave. N.E. Phone DUpont 9861 Healthfully Air-Conditioned Gary Cooper, Lauren Bacall in "THE BRIGHT LEAF," at 2:35, 6:00, 9:25. Robert Walker, Joan Leslie in "THE SKIPPER SURPRISED HIS WIFE," at 1:10, 4:35, 8:00.
ACADEMY 535 8th St. S.E. LI. 3-9616 Healthfully Air-Conditioned Robert Sterling, Gloria Graham in "ROUGHSHOD," 2:04, 4:40, 7:16, 9:52. Chip Chandler, June Clyde in "SEVEN DOORS TO DEATH," 1, 3:36, 612, 8:48.
VERNON 3707 Mt. Vernon Ave., Alexandria Va AL. 2424 Healthfully Air-Conditioned The Marx Bros., Ilona Massey, "LOVE HAPPY," 1, 2:40, 4:25, 6:10, 7:55, 9:40.

ALL K-B THEATERS HEALTHFULLY AIR-CONDITIONED
APEX 4813 Mass. Ave. N.W. WOodley 4600 Gregory Peck, "GUNFIGHTERS," 1:15, 3:25, 5:30, 7:35, 9:45.
ATLAS 1331 H St. N.E. Atlantic 8300 Alan Ladd, "CAPTAIN CAREY, U.S.A." Plus Yvonne DeCarlo, "BUCCANEER'S GIRL," in Technicolor.
FLOWER Piney Br. Rd. & Flower Av. JU 7-7017 Doors Open 1:45 Gregory Peck, "GUNFIGHTER," 2:00, 4:00, 6:00, 8:00, 10:00.
MacARTHUR 4859 M'Arthur Blvd. OR. 4600 Doors Open 1:45 2 Hits! Cary Grant, "THE CRISIS," 3:25, 6:30, 9:40, plus "THE GOLDEN TWENTIES," 2:20, 5:25, 8:30.
SENATOR Minn Ave. & Benn. rd. N.E. LUdlow 4-2600 FREE PARKING Two Big Hits! Cary Grant, "THE CRISIS," 3:35, 6:35, 9:45, plus "GOLDEN TWENTIES," 2:30, 5:30, 8:38.
NAYLOR 28th and Ala. Ave. S.E. C2 Bus to Door VI. 4000 FREE PARKING Gregory Peck, "GUNFIGHTERS," 2:00, 3:50, 5:50, 7:45, 9:50.

ARLINGTON-FALLS CHURCH, VA. information, Phone OX. 4266
STATE • WILSON "BRIGHT LEAF" Gary Cooper, Lauren Bacall
LEE E. FALLS CHURCH VA. "YOUNG DANIEL BOONE" David Bruce, Kristine Miller
ASHTON Phone OXford 1139 Arlington Va. "THE KID FROM TEXAS" Audie Murphy, Gale Storm
Buckingham "LOVE HAPPY" The Marx Brothers, Ilona Massey
BYRD • JEFFERSON "COMMANCHE TERRITORY" Maureen O'Hara, Macdonald Carey
GLEBE "CRISIS," Cary Grant, Jose Ferrer
Arlington "RETURN OF THE FRONTIERSMAN," Gordon MacRae, Julie London

FAIRLAWN AMUSEMENT CO. THEATERS—AIR-CONDITIONED
ANACOSTIA 1415 G Hope Rd. S.E. AX 2424 Gregory Peck in "THE GUNFIGHTER," at 1:25, 3:25, 5:25, 7:30, 9:30.
ATLANTIC Nich Ave. & Atlantic St. JO 3-5000 Cary Grant in "CRISIS," at 1:20, 3:20, 5:20, 7:20, 9:20.
CAPITOL Capitol Heights, Md. HI 4740 Double Feature! "ROCKETSHIP X-M," 4:20, 7, 9:40. Howard Duff, "JOHNNY STOOLPIGEON," 3:05, 5:45, 8:25.
CONGRESS 2931 Nichols Ave S.E. JO 2-8777 Biggest Musical of All Time! Betty Hutton in "ANNIE GET YOUR GUN" (Technicolor), 1, 3:05, 5:10, 7:20, 9:25.
FAIRLAWN 1342 G Hope Rd S.E. LU 4-6400 2 Big Laugh Hits!—Clifton Webb, "MR. BELVEDERE GOES TO COLLEGE," at 1:15, 4:40, 8. Cary Grant in "I WAS A MALE WAR BRIDE," 2:35, 6, 9:25.
HIGHLAND 2533 Pa. Ave. S.E. LU 4-7311 Cary Grant in "CRISIS," at 1:20, 3:20, 5:20, 7:20, 9:20.
LAUREL Laurel, Md. Laurel 113 Spencer Tracy, Joan Bennett, Elizabeth Taylor in "FATHER OF THE BRIDE."
CORAL Marlboro Pike at District Line HI 5151 Free Parking Jack Carson in "THE GOOD HUMOR MAN," 1, 2:45, 4:30, 6:15, 8, 9:45.

DISTRICT THEATERS For Information, Call NOrth 3000
LINCOLN Air-Conditioned Open 12:30 P.M. Burt Lancaster, Virginia Mayo "FLAME AND THE ARROW"
REPUBLIC Air-Conditioned Doors Open 12:30 P.M. Alan Ladd, Wanda Hendrix "CAPTAIN CAREY, U.S.A."
BOOKER T Air-Conditioned Open 12:30 P.M. Bobby Driscoll, Robert Newton "TREASURE ISLAND"
LANGSTON Air-Conditioned Opens 12:45 P.M. Gregory Peck, "THE GUNFIGHTER"
CAROLINA 11th & N. Carolina S.E. LI. 3-4471 Air-Conditioned Humphrey Bogart—"CHAIN LIGHTNING" Gene Autry—"SONS OF NEW MEXICO"
STANTON 6th & C Sts. N.E. LI. 4-9468 Air-Conditioned Errol Flynn—"MONTANA" Jerome Courtland—"PALOMINO"
GEORGETOWN 1351 Wisconsin N.W. AD. 8100 Air-Conditioned "CONSPIRATORS," Elizabeth Taylor, Robert Taylor, 3:10, 6:03, 8:58. "FATHER WAS A BACHELOR," William Holden, 2:00, 4:50, 7:35, 10:25.

Discussion About a Summer Music Shed

Hume, from Page 1

paper with a fine tradition. What about it?"

"Well," I went on, grateful that we both liked something in common, though I decidedly approve of the magazine's recent policies. "In its latest issue, Musical America has an editorial which says that all summer musical ventures are in the same boat, except for Tanglewood and Ravinia Park outside Chicago.

"According to the magazine's editors, all summer concerts must find some way of getting away from weather risks and outdoor noises, or the constant hazards and resulting deficits will prove too strong for them."

But Not for Music . . . .

BEFORE Miss Blightmore could interrupt, I went ahead. "Now the Watergate is a beautiful spot—the river, the view, the wonderful feeling of historical surroundings—all those are fine. But it is not a place for music. The noise of traffic, river boats, buses, people talking and whistling, and the airplanes—"

"Hmf," she exploded. "Young man, do you know that those airplanes wouldn't have been there at all if somebody had only taken the trouble to find out that the National Airport is on Eastern Standard Time, and the concerts operate on Daylight Saving Time—did you?"

"Yes, I did know that," I sighed. "And I agree with you it was too bad we had to have planes all but the last two nights, just because the right person did not put two and two together with the airport people. The last two concerts only one airplane flew over the barge, and that was a mistake."

"But even so," I added, "planes can be heard even when they fly south of the barge, and the other noises, plus the weather make the outdoors locations too difficult."

And Amplification

"BESIDES, there is the problem of amplification." We both said this at the same moment, and looked amazed that there should be any such unanimity between us.

"What is the matter with the amplification, Mr. Hume?" Miss Blightmore asked in a tone almost civil.

"Well, I am no technician," I modestly began. "But there seems to be no way of amplifying musical sounds enough to have them carry to the top of the Watergate steps, and still have them retain their original tone quality. The strings sound mechanical, the balance between parts of the orchestra is not maintained, and the piano, if one is used, has no character. And if you get a chorus in there, it's that much worse."

"Well, and if it is a windy night," Miss Blightmore put in, "I feel almost seasick the way the sound is blown around and reaches you at several different times."

At this point our rapport reached its highest peak.

"Miss Blightmore, I asked, hesitantly, wondering if I were going to upset our happy rapprochement, "I've used up all my space for today. Would you come back next week and discuss with our readers what should be done next year?" I waited for the blow.

"Well——" She peered at her engagement book through her pleased-to-meet-you glasses. "I might be able to work it in. But I certainly hope my friends don't hear of it."

The Record Player

'Haffner' and 'Clock' Make Happy Disk Combination

MOZART: Symphony No. 35 in D Major; also Haydn: Symphony No. 101 in D Major. NBC Symphony under Toscanini. LM 1038. $4.95.

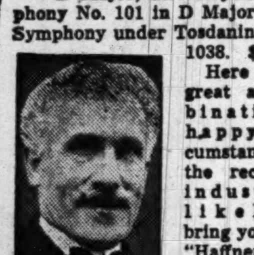

TOSCANINI

Here is as great a combination of happy circumstances as the recording industry is likely to bring you. The "Haffner symphony of Mozart, and the "Clock" symphony of Haydn; the NBC Symphony under Toscanini, and expert recording. And it is a Victor LP, revolving at 33 1-3 r.p.m.

The secret of the Haydn symphony lies no more in its amazing andante than in its rousing finale, or its wonderful opening movement. All these need the same regard for classic style, infused with a warmth of tone that Toscanini gives music of this period. He understands all these secrets, and the results are the happiest.

The Toscanini recording of the Clock with the old New York Philharmonic stood for years as a model. Now it must give way to this new version, particularly because of the difference in age.

The Haffner symphony is the same story. If you might think the finale goes fast, remember that it was Mozart himself who said it should go "like the wind." Here is the kind of recording Toscanini should have been getting all along. We are grateful for it.

The Victor long playing record has the same virtues as Columbia's—I find them indistinguishable in technical excellence.

SCHUMANN: Fantasy Pieces. Jacqueline Blancard, pianist. LPS 210. $4.85.

These charming pieces were recorded years ago by Harold Bauer. We liked his account of them in every way. But his set has long been unavailable. So has his kind of playing.

Mlle. Blancard finds Schumann congenial in technique and in emotional appeal. Her piano is wonderfully recorded, a fact seldom heard on domestic records. Her phrasing, the way she lets the big moments be big without slowing down for truly minor matters, is the heart of Schumann playing.

These pieces include the familiar Whims, Why? Soaring, and so on. If you want a satisfying piano record, here 'tis.

STRAUSS: Der Rosenkavalier: Presentation of the Silver Rose, and Act II, Finale. Elisabeth Schwartzkopf and Irmgard Seefried, sopranos, and Ludwig Weber and Dagmar Hermann, contralto, with Vienna Philharmonic under Otto Ackerman. ML 126. $3.85.

People keep saying there will soon be a new, complete Rosenkavalier on records. In the meantime, here is a new account of two of the famous scenes of act two. Schwartkopf is a beautiful Sophie, and Seefried phrases Octavin with elegance and grace, but we wish a heavier voice were given the part. Still their duet is wonderful.

Weber sounds better than any Ochs we have heard since Kipnis, but he seems to lack, without seeing him, the boorishness that List made so amusing in the role. Miss Hermann sings Annina's music without much real enthusiasm. The orchestra sounds fine in tone, but not absolutely precise in routine. Ackermann is not known here. He sounds merely competent.—HUME.

Music to Keep Going 'Round In Three Speeds for 10 Years

NEW YORK (U.P.).—The men who make and sell phonograph records say the music will keep going 'round in three speeds for another decade.

But they think the "big confusion" over how fast a record should revolve is about over.

"The three-speed changer will be the thing for the next five to 10 years," an official of a chain of music stores said.

The simple day of the old one-record speed is gone, manufacturers and sellers agreed. To keep in the spin, you must pay your money and take your choice.

78 Doomed

THE traditional disk, which turns at 78 revolutions per minute, gradually will pass out of the picture. But since 16,000,000 existing phonographs are old-style spinners, record makers say they will produce 78 rpm's as long as there is a demand for them—probably for 10 years at least.

Many dealers blame a slump in business last spring on the confusion resulting from the competitive slow speed records—those that revolve at 33 1/3 and 45.

The "big four" among the manufacturers — Capitol, Columbia, Decca and RCA Victor—disclaim any unusual slump and predict "good business" for fall.

Columbia, which touched off the "battle of the speeds" two years ago when it brought out the long-playing 33 1/3 rpm record, is the only one of the giants not turning out platters in three speeds.

It is holding out against the 45 rpm speed promoted by its arch-rival, RCA Victor. But Edward A. Wallerstein, Columbia president said that if it ever finds Columbia's popular business is being lost by "not having 45, we will make pop hits on 45."

Decca Starts

DECCA has begun rolling out 45 rpm's—an addition to 33 1/3s and 78s.

"We decided the time is right for the industry to become stable," Decca President Milton R. Rackmil said.

A spokesman for RCA Victor said the speed-happy situation has been "resolved."

"Our program is to sell music and not speeds," he said.

An official of Capitol predicted that before long the record-playing public could have anything it wants on both the 45 and 33 1/3.

The record makers and sellers professed no alarm over a trade rumor that a record to play at 16 rpm has been developed and may be marketed. Wallerstein said it was "very unlikely" that a fourth speed would go over with the public.

Special Travel Music Is Being Recorded

New York (AP).—Special travel music programs recorded on magnetic tape for playing on planes, trains and ships are being produced by the Muzak Corp. of New York.

Muzak, which long has furnished background music for restaurants, hotels and factories, has set up a new division to produce the travel music.

Each program will be tailored for the route being traveled by the plane, train or ship—with music appropriate to the area being approached. Three steamship lines, an airline and a railroad already have subscribed to the music on tape and others are looking into the idea.

Take It or Leave It Will Change Its Name

The Take It or Leave It quiz of NBC will change its name to "The $64 Question" when it transfers from one sponsor to another on September 10. This term, identifying the program's top question prize, has come into wide use as a figure of speech since it was first introduced more than ten years ago. The quiz has been on NBC since 1947, when it was moved from CBS. This is its first sponsor change.

Little to Run Festival of Opera on Film

JUST when it looked as if Washington was going to run dry of music, along comes the Little Theater with an opera festival on film.

TAGLIAVINI

Between August 4 and August 17, the Little is showing five different bills, with music from eighteen or twenty operas.

The voices of such world-famous singers as Gigli, Schipa, Italo Tajo, Caniglia, Maria Cebotari, and many others will be heard. Unusual scenes will bring Gigli in arias by Wagner, as well as his more customary Puccini, Verdi, and Leoncavallo.

Scenes, and entire operas, both, will be shown. Pagliacci, Traviata, Lucia, Boheme, Butterfly, and Rigoletto are among the operas to be heard in part or complete.

The lives of Rossini and Verdi will be outlined in films featuring Tagliavini, Tassinari, and Cebotari.

Lucerne Festival Runs Aug. 9 to 27

SWITZERLAND is holding its International Music Festival this year from Aug. 9 to 27, at Lucerne. World-famous soloists and conductors will be heard.

Scheduled for the festival are the conductors Wilhelm Furtwangler, Ernest Ansermet, Max Sturzenegger, Rafael Kubelik, Bruno Walter, Paul Sacher and Herbert von Karajan, plus the Swiss Festival Symphony Orchestra and the Swiss Festival Choir.

The soloists include William Primrose, Wilhelm Backhaus, Nathan Milstein, Pierre Fournier, Dinu Lipatti, Ferruccio Vignanelli and the famous trio consisting of Edwin Fischer, Wolfgang Schneiderhan and Enrico Mainardi.

Special performances of Berlioz's "Damnation of Faust," conducted by Wilhelm Furtwangler, will feature Elizabeth Schwarzkopf, soprano; Frans Vroons, tenor and Hans Hotter, basso.

Festival highlights will also include the traditional serenade concerts at the Lion Monument and Jean Coctau's Oedipus drama "La Machine Infernale," at Lucerne's Municipal Theater.

Music Calendar

TODAY

*Robert Hawksley, organist. 5 p. m., Washington Cathedral.

Bach: B Minor Prelude and Fugue; Sowerby; Symphony.

*United States Marine Band; Major Santelmann, leader. 8:30 p. m., Jefferson Memorial.

Music by Rimsky-Korsakoff, Beethoven, Clarke.

MONDAY

*United States Navy Band; C. W. O. Townsend, conductor. 8 p. m., Capitol steps.

Music by Wagner, Tschaikowsky, Grainger, Weber.

WEDNESDAY

*United States Marine Band; Major Santelmann, leader. 8 p. m., Capitol steps.

Music by Meyerbeer, Smetana, Romberg, Clarke.

FRIDAY

*United States Army Band, Lieut. Meyer, conductor, with Maria de la Hull, soprano. 8 p. m., Capitol steps.

Music by Sousa, Chopin, Verdi, Grieg.

*No admission charge.

To Be Shown in Fall

Great Paintings Arrive Here

Left: Rubens' "Portrait of a Young Woman," and "An Old Man Seated," by Rembrandt, both purchased by C. S. Gulbenkian from the Hermitage collection of the U. S. S. R., and both to be shown at the National Gallery in October

By Jane Watson Crane

WHEN a small, choice collection of Egyptian antiquities was installed in the National Gallery in Washington last winter, the art world sat up and took notice. For here were objects still in the private possession of one individual which any museum would be proud to own. The lender was C. S. Gulbenkian, an oil magnate of Armenian descent and British citizenship, who divided most of his time between Paris and Lisbon. A group of his paintings had been exhibited at the National Gallery in London since 1936 and were said to hold to equally high standards in quality. Small wonder that interest was aroused when it was announced this spring that the paintings would soon cross the ocean, to be displayed in the National Gallery of the United States of America until 1952.

The paintings have arrived in Washington and will be placed on public exhibition in October. Consisting of some 40 items, they will be shown in new galleries on the main floor.

Even a glimpse convinces that their reputation is justified. The names are the usual ones which have attracted the rich collectors—Rubens, Rembrandt, Van Dyck, a few of the Italians, Boucher, Fragonard, Gainsborough, and the nineteenth-century French. But one can be fooled by names. Basis for enthusiasm is the extraordinary quality of each example. As we see it here, the group represents the antithesis of the exuberant buying sprees of men like Widener and Walters, who left selectivity to the future. All the paintings are fresh as a daisy, as if recently cleaned, and the effect of the whole is of a kind of distillation of the collecting process.

Some From Russia

CONSIDERING that the source of some of the paintings in the Mellon collection was the Hermitage in Russia, it is of particular interest that a number of the Gulbenkian works to be shown here were bought in 1929 and 1930 from the Russians also. These include the remarkable Rembrandt "Pallas Athene" and the same artist's "Portrait of an Old Man," a full-length portrait of a young woman by Rubens, Dirk Bouts' painting of the "Annunciation," and two landscapes by the French artist, Hubert Robert. Most of the collection was bought in the '20s and '30s, some items earlier.

The selection frequently includes not only the good example, but the unusual one. For instance, there is a painting by Fragonard, French eighteenth century artist who danced to the tune of the Court which gave him bread and butter. His "Fete at Rambouillet," in which he seems to be prophecying the debacle to follow reveals the conflicts which tortured this gifted painter. Another Frenchman, Corot, is best known for the yards of canvas he covered with olive-green trees in feathery style.

The Gulbenkian group includes a work in different vein, a charming scene of Venice, one of the paintings left in the artist's studio when he died. There are two Manet paintings of young boys, one purchased as early as 1910. The Italian painter, Guardi, known for his scenes of Venice, appears at his best, and the French impressionist, Monet. There is a small Degas of a man and a dressed dummy, and a portrait of Mme. Monet by Renoir.

The Hals and Van Dyck are unusually fine, and so is the Ghirlandajo painting of a young woman, with necklace and dress of coral. Locked away as special treasures at the Gallery are two pastel portraits by de la Tour, one of Marie Salle, dancer at the Opera, and the other, the "Man with the Snuff Box," magnificent paintings of their type and well-preserved in a fragile medium.

Here Permanently?

THE British are asking themselves, "Is it au revoir or farewell to this collection?" Before it was packed up to sail away, one of the newspapers described how "all sorts of people—students, elderly persons, tourists from other parts of the country and abroad—came to pay their last respects," writing as if there were a finality to the arrangements.

The answer rests with Calouste Sarkis Gulbenkian, inscrutable eighty-one-year-old connoisseur who is not talking. In the meantime, speculation persists. Will it be the National Gallery of London or of Washington? Or will it be both?

Gulbenkian is known as a knowledgeable and shrewd buyer. He is reputed to be an expert on old coins, of which he has a considerable collection, and besides paintings, he has acquired furniture, books, jewelry, ceramics and other items of value. He has never been to the United States, and it is doubtful if he will come for the opening of the display from his collection.

Syracuse Show Entries Open

Nearly 2000 circulars have been mailed to American and Canadian ceramists inviting participation in the Fifteenth National Ceramic National, sponsored jointly by the Syracuse Museum and the Onondaga Pottery Co., which will run at the Syracuse Museum from October 29 through December 3.

A 14-month circuit of selected pieces will follow the opening. The Institute of Contemporary Arts in Washington is among the institutions which will display the road show, others including the Albright Art Gallery in Buffalo, the Rhode Island League for Arts and Crafts in Providence, the Currier Gallery in Manchester, N. H., the Worcester Art Museum, the Virginia Museum of Fine Arts in Richmond, and the University of Georgia in Athens.

Deadline for receipt of entries is September 14 and 15. Over $1700 in prizes are offered. Full information may be obtained by writing to the Syracuse Museum of Fine Arts, Syracuse 3, N. Y.

Art Calendar

NATIONAL GALLERY OF ART. Constitution ave. at 6th st. Permanent collections. Portraits of makers of Washington history.

SMITHSONIAN INSTITUTION. Constitution ave. at 10th st. National Collection of Fine Arts: Miniature paintings. Paintings of early Egyptian monuments by Joseph Lindon Smith. Division of Graphic Arts: Etchings by Mary Nimmo Moran, to September 4. Weekdays and Sundays, 9 to 4:30.

CORCORAN GALLERY OF ART. New York ave. at 17th st. American Processional Historic Show. Mondays, 12 to 4:30. Tuesdays through Fridays, 10 to 4:30. Saturdays, 9 to 4:30. Sundays, 2 to 5.

LIBRARY OF CONGRESS. Sesquicentennial exhibition on Library of Congress, ground floor gallery, through December 31. Sesquicentennial exhibition on District of Columbia, south gallery, second floor, through December 31. Eighth national exhibition of prints, north gallery, through September 1. Weekdays, 9 a. m. to 10 p. m. Sundays, 11:30 a. m. to 10 p. m.

FREER GALLERY. 12th and Jefferson dr. sw. Works of art from Far East, Near East and India. Paintings and prints by Whistler. Weekdays and Sundays, 9 to 4:30.

PHILLIPS GALLERY, 1600 21st st. nw. American paintings from permanent collection. Permanent collection European and American paintings.

AMERICAN INSTITUTE OF ARCHITECTS, 1741 New York ave. nw. Outdoor sculpture show.

GEORGE WASHINGTON UNIVERSITY LIBRARY. Exhibition of Washingtoniana and material relating to the University, to October, 1950.

WATKINS GALLERY, American University. Constructions by Lipton and Lassau—recent painting acquisitions.

HOWARD UNIVERSITY. Department of Art. Illuminated manuscripts. Student work.

ARTS CLUB, 2017 I st. nw. Annual summer show by members.

UNITED NATIONS CLUB, 19th and R sts. nw. Paintings by Mirta Cerra.

WHYTE GALLERY, 1518 Conn. ave. nw. Paintings by Washington artists.

URSELL'S, 3243 Q st. nw. Ceramics by John Butler. Silver by Caroline Rosene.

GINN'S ART CENTER, Silver Spring, Md. Oils by Johann Aleksander.

SILVER SPRING ART CENTER, 9216 Flower ave. Group show by local artists.

BARNET ADEN GALLERY, 127 Randolph pl. nw. Group show by Washington and New York artists, to August 31.

4 HILLYER COURT N.W. Work by Shirley Lichtman, Beryl Garrett, Elinor Schaffle and Sarah Silberman.

STOCKETT-FISKE CO.
FINE ART MATERIALS
9?? E STREET N.W.
NAtional 9176
Closed Saturdays During August

ART STUDENTS PROFESSIONAL ARTISTS
Choose Your Supplies From The World's Finest Brands.
Chas. G. Stott & Co., Inc.
NA. 4181
1310 N. Y. Ave. N.W.
822 17th St. N.W.
8408 Georgia Ave.
Silver Spring, Md.
SL. 7554

SCULPTURE . . By Joseph Goethe

JOSEPH GOETHE
. . . . has been active in art for the past 20 years. His work has been exhibited for the past eight years at schools and galleries in the East and Mid-West with outstanding success.

Now On Exhibition In Our Windows

For the Sculptor, Artist, Craftsman or Hobbyist—Mr. Goethe, of our Art Department staff, will be on hand to help make your selections from our wide stock of:

FRENCH MODELING TOOLS
OIL AND WATER CLAYS

Come in and meet this outstanding artist!

We Furnish Everything But The Talent

MUTH
710 13th St. N.W.
ST. 6323
Quality Since 1866

Eddie (WTOP) Gallaher ON RECORDS

ON THESE hot summer days, many a gentleman is wont to find surcease from the humidity by seeking out refreshment, and perchance even adventure, in one of those delightful establishments air-conditioned by the breeze created from a pair of swinging doors.

I have a friend who entertains in one of these bistros, and has done so for many years. In fact he has sung there for so long that he is now entertaining the offspring of some of his older customers, whom he refers to fondly as sons of habitues. And the night doesn't go by that my friend isn't approached in his place of business by one of our town's prominent citizens who retains the natural dignity he wears throughout the day, but who has traded his usual authoritarian air for an attitude of modest supplication as he humbly entreats my friend, "Shing 'Melancholy Baby!'"

This brings to mind the fact that there are certain songs which everyone knows, even those who claim to be hopelessly tone deaf and say they can only recognize "The Star Spangled Banner" because everybody stands up.

Why is it that any musical illiterate, no matter how impervious he may be to the songs of the day, will undertake a chorus of "Let Me Call You Sweetheart" or "Down by the Old Mill Stream" with all the confidence of Lauritz Melchior launching into the last act of "Lohengrin?" Such old favorites must give a writer of current popular songs pause, because of their universal appeal, and because so many people not only request them, but know them by heart and are fond of singing them, even when they're sober.

ONE reason for the popularity of the oldtime barroom ballads is that they are not only simple, but they also contain very few bars (used here in the sense of a measure of music). Because of their brevity, they can be learned easily and place little tax on the memory of those who pay but casual attention to matters musical.

Alarmed over the fact that very few love songs have made the grade during the first few months of 1950, some of our popular composers decided to listen to the advice of musical history and write shorter choruses for their songs. The result is a rash of numbers which have become definite hits, and which are half the length of the average ballad. Among them are "Mona Lisa" (King Cole, Capitol), "The Third Man Theme" Guy Lombardo, Decca), "Count Every Star" (Hugo Winterhalter, RCA Victor), and "I Cross My Fingers" (Percy Faith, Columbia).

THEN there's the case of "Goodnight, Irene." While most of the above songs have short 16-bar choruses, this one has only 16 bars for both the verse and chorus. Since returning from vacation, however, my phone has rung so often with people asking the story of "Goodnight, Irene" that I'm going to save it for a separate column next week.

It is quite obvious that making the sentimental songs shorter and simpler has added greatly to their popularity. And it is just possile that if the trend continues, the composer of one of these ballads may one day achieve immortality and riches by having his song become No. one on the Drunk Parade.

Eddie Gallaher is heard on WTOP every day except Sunday on the Sundial, 7:45 to 9:00 a. m.; Moondial, 11:30 p.m. to 12:30 a.m.

Art Notes

Sculpture and Ceramics Show Opens Today at Smithsonian

OPENING this afternoon at the National Collection of Fine Arts of the Smithsonian is a double attraction, composed of work by the Washington Sculptors Group and and exhibit of ceramic art by potters of the District and vicinity, under the auspices of the Kiln Club of Washington.

The latter was competitive, with jurors Clare Fontanini, Erwin O. Christiansen and John Butler selecting the entries. In charge of the arrangements were Florence Bessom Higgs, president of the Kiln Club, Mrs. Ollie Palmore Long, teacher of ceramics at Friendship House, and Audrey Hayden, past president of the club.

The show, which will run thorugh August, includes several loan exhibits, featuring work by Henry Varnum, Viktor Schreckengost and other well-known ceramists. Also included are foreign entries obtained through the Washington embassies and legations, representing work typical of their respective countries. Categories include decorative and utility ware, ceramic sculpture and decorative tiles. The Kiln Club, in existence previously on an informal basis, was organized as a unit three years ago.

The Washington Sculptors Group show was selected by Curators Perry B. Cott of the National Gallery and Eleanor Swenson of the Corcoran. A series of work demonstrations and talks are planned as follows: August 8, demonstration by Brother Jude Giehl; August 10, by Mrs. Higgs; August 12, Katherine Hobbs; August 13, Elinor Schaffle, August 16, Jeannette Hare; August 17, Shirley Lichtman; August 19, Antonio Cortizas; August 23, Robin Brant; August 25, Jane Love; August 11, talk by Alexander Giampetro; August 13, Russell Houston; August 18, Jacob Kainen; August 20, Hazel Van Natter; August 25, Jane Love; August 27, Shirley Lichtman.

The shows are being held in the Natural History Building, at Constitution ave. and 10th st. nw.

'Congressional Immunity'

"Should there be absolute Congressional immunity?" is the subject up for discussiin on the "District Round-Table" at 10 tonight over station WWDC.

Take a Tip from Mrs. Probey; Use Post Want Ads for Quick Sales

AIR CONDITIONER, window size; excel. running cond.; reas. RE. xxxx.

"Cancel my ad. Sold second day," said M. C. of Belmont Rd. N.W.

ELECTRIC CLOCKS, 3, take all for $30. Must sell, owner leaving country. WI. xxxx

Results the first day. That's what the record shows for this ad placed by O. H. of 21st st. ne.

REFRIG., gas, 8 cu. ft.; good as new. Reasonable. NO. xxxx.

"All sold in two days, very pleased," was the comment of this Post advertiser, Mrs. W. S. of West Irving St., Arlington.

"I always get good results with my Post want ads," says Mrs. James M. Probey of 3153 19th St. N.W. Recently Mrs. Probey wanted to sell a vacuum cleaner and she placed an inexpensive three-line ad in The Washington Post. On the second day the ad appeared, she made the sale for the price she was asking.

Mrs. Probey not only knows that it is economical to sell things The Post want ad way, she also knows that it's easy. In fact, it's as simple as going to your telephone and dialing NA. 4200. Courteous, trained assistants in the Classified Department at The Post are ready to help you word your ad for the best results. If there's a phone listed in your name, just call in your ad and charge it.

Do you have some appliance that you no longer are using? Turn this unneeded item into cash . . . quickly and conveniently. A Post want ad will find a buyer for you, just as it did for Mrs. Probey.

Call NAtional 4200 and Ask for "Classified"

The Washington Post

One of the most talented "Mr. and Mrs." teams in music, Wilfred Pelletier and Rose Bampton will be featured with the NBC Symphony tonight at 8:30 on WRC

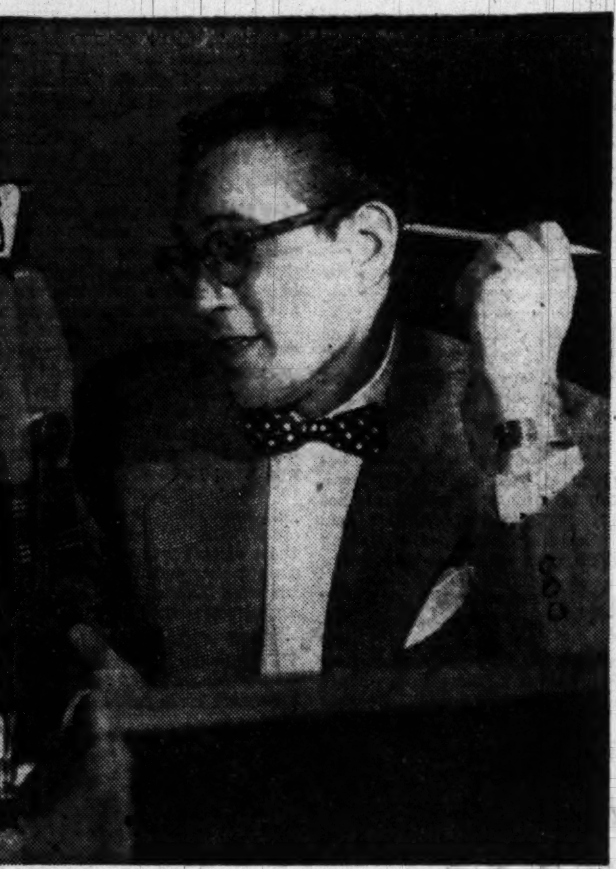

Right on Cue is Robert Q. for one of his shows, and he has more than somewhat. This summer Robert Q. Lewis is substituting for vacationing Arthur Godfrey for the fourth consecutive year, broadcasting over CBS (WTOP) five mornings a week at 10:15. He is also continuing his regular shows: "The ABC's of Music" Wednesday nights at 9:30 on CBS (WTOP), "The Show Goes On", Thursdays at 8 p. m. on CBS-TV (WTOP-TV) and "The Robert Q. Lewis Show" Sunday nights at 9 on CBS-TV (WTOP-TV). All work and no play but he's no dull boy

Star of Drama Has Had Real Life Thrills

NEW YORK (AP).—Ilona Massey, lovely star of the weekly radio spy drama, "Top Secret," —(NBC)—has had her share of harrowing experiences in real life, too.

During World War II, Ilona, at her own expense, toured Army, Navy and Marine bases entertaining the servicemen with her songs.

Her itinerary carried her through the Caribbean, out to the Ascension Islands, and then to isolated air bases in the Brazilian jungles.

She traveled by plane from base to base, had two crash landings and three times motor trouble forced the plane to land immediately after taking off.

Once her plane wouldn't rise from the runway. On the fourth try it got away. Later, the plane was checked and found greatly overloaded. The checker had measured the total weight in kilos instead of pounds. One kilo is equivalent to 2.2 pounds!

In 1944, on her trip to the Ascensions, a young officer gave Ilona a note to deliver to his family back in the States. She delivered the note in person. In turn the parents gave Ilona a note for him in case she ever stopped at the Ascensions again. Ilona never had that opportunity—but she still has the note.

Plans are now in the works for a TV version of "Top Secret" starring Miss Massey as Baroness Gaza. The shows will not be simulcast.

The CBS radio-TV show "Songs For Sale" tonight at 9 will feature another group of neophyte song writers trying to get a break in the music world. Their musical offerings will be judged by a panel of experts from Tin Pan Alley. Included on the panel are Martin Block, disk jockey, and Harry Ruby, song writer.

The program stars humorist Jan Murray as MC. Richard Hayes and Rosemary Clooney handle the vocal department.

Plenty of Sport On TV This Fall

Still the announcements come about more college football in television. While the latest concerns the Philadelphia area only, it bears out the belief that eastern TV at least is to be well supplied with the sport this fall, what with arrangements previously completed.

The Philadelphia report concerns WPTZ, which advises that it again will televise U. of Pennsylvania home games. The agreement also provides for the transmissions to be made available for the first time to two other local stations, WCAU-TV and WFUL-TV. WPTZ began televising Penn football in 1940.—(AP).

One Man's Family Will Be Resumed

AFTER a short summer vacation, "One Man's Family" has returned to the NBC television network (WNBW) Saturdays, 7:30 p. m.

Bert Lytell plays the leading role of Father Barbour. Other members of the cast include Marjorie Gateson as Mother Barbour, Russell Thorson as Paul, Lillian Schaaf as Hazel, Eva Marie Saint as Claudia, James Lee as Clifford, and Arthur Cassell as Jack.

The story of American family life, a popular NBC radio program for the past 18 years, became an NBC television feature as well on November 4, 1949. Carlton E. Morse is writer and executive producer of both shows.

WRC Is Presenting Tolerance Show

"The Old One-Two," an original radio play featuring Ronnie Liss, juvenile radio actor, to be heard on WRC today at 11:15 a. m., deals with parental influence in moulding proper attitudes in children toward people regardless of their race, religion or national origin.

"The Old One-Two" is the latest program produced by the Institute for Democratic Education, and broadcast as a public service by WRC.

Louella Parsons, Hollywood reporter, is about to take a four-week vacation from her radio chores. Her Sunday evening show over ABC at 9:15 will be handled by Rosalind Russell tonight and next Sunday and by Harriet Parsons, Louella's movie producer-daughter, August 20 and 27.

EXCESSIVE DRINKING
Conquered by the Modern Conditioned Reflex Method
Institutional treatment for only several days is required to eliminate the cravings and desire and also to create an aversion to alcohol in all its forms.
Controlled, operated and Supervised by Licensed Physicians. Write or Call for Free Booklet.
GREENHILL INSTITUTE
Phone Day or Night, CO. 4754
3145 16th St. N.W., Zone 10
ESTABLISHED 1935

We Feature the
SOUNDMIRROR*
*Trade Mark Registered

Portable Model $199.50
Plugs into any A.C. 110-115V Outlet
THE PROFESSIONAL MAGNETIC TYPE RECORDER AMATEURS FIND EASY TO USE
MAGNETIC TAPE RECORDERS are saving hours of practice for students and teachers in dozens of different fields including speech, music, language. Magnetic tape recorders help the clergyman, lecturer, salesman by letting him hear his own recordings and improve his message before its delivery. The Soundmirror *records* and *plays back* with just a flip of a switch. The thirty-minute reel of tape can be easily erased and re-used more than a thousand times. Let us give you a demonstration of how the Soundmirror can help you in your work, save you hours of time.
ALSO
OFFICE DICTATING AND TRANSCRIBING PORTABLE TAPE RECORDERS — COMPLETE WITH FOOT CONTROL
U. S. RECORDING CO.
Consultants, Manufacturers of Electronic Equipment
1121 Vermont Ave. N.W. LI. 3-2705

The statuesque Dagmar, comedienne and singer, graces the Tuesday, Thursday and Saturday installments of NBC-TV's "Broadway Open House (WNBW, 11 p. m.)

Evans Starts Show Tomorrow

Ken Evans, one of Washington's veteran radio reporters, will begin a series of short news commentaries tomorrow over station WWDC. He will be heard daily, Monday through Saturday, at 5:55 p. m.

Evans joined WWDC in June, 1949, and was assigned to the WWDC-FM Transit Radio news desk. With the recently increased interest in world news, WWDC switched Evans to the standard radio station with his own show.

Prior to joining WWDC, Evans was news director for WOIC. In Washington radio as a newscaster for eight years, he broadcast for WMAL for five years.

Hedgepeth Appointed Director at WINX

W. Lawrence Hedgpeth, jr., has been appointed program director of WINX, it is announced by Miss Dolly Banks, assistant general manager of Banks Independent Broadcasting Co.

Hedgpeth, a veteran of radio for the past 12 years, was formerly associated with WDNC, Durham; WIS, Columbia; WAPO, Chattanooga, and WCSC, Charleston, S. C.

BLOCK'S
Everything in Plumbing At LOWER Prices
Georgetown 3056 M st nw NOrth 7803 | Hyattsville 4610 Balto av WA. 5501

In Shakespeare

Voice of Barrymore Is on the Air Again

By Syd Kronish

NEW YORK (AP).—Radio listeners had a double treat the other night. Not only did they hear excerpts from "Hamlet" but also the voice of the late John Barrymore. The program, called "John Barrymore and Shakespeare," was heard over NBC at 8 o'clock Thursday and will be aired for at least three more Thursdays.

BARRYMORE,

Barrymore, one of the greats of stage and screen, made his stage debut October 31, 1903, playing a small part in "Magda" at Cleveland's theater in Chicago. Two months later he was on Broadway.

"The Great Profile" once said that every second of his life was an interesting experience. His antics, on stage and off, bore him out. He was married four times, made fortunes and spent them, had a national reputation as a wit and was regarded as one of the most competent actors of his time.

Probably his biggest triumph was "Hamlet." Barrymore appeared in New York 101 times as the melancholy Dane, breaking a record established by Edwin Booth.

He was an unpredictable man. Every time he appeared on a radio program, studio executives, sponsors and staff would sit through the broadcast on "uneasy" chairs, hoping Barrymore would read the lines as written. He improvised often and ad libbed as his mood dictated.

In 1942 Barrymore was a regular on the Rudy Vallee radio show. One day in May he appeared for a rehearsal, his face contorted with pain. When the rehearsal was about to begin he staggered back from the mike and almost collapsed. He said to Rudy, who rushed to his aid, "I guess this is one time I miss my cue."

Several days later he was dead.

Now NBC is bringing back the voice of Barrymore, recorded in 1937, in several Shakespearian roles.

The three after "Hamlet" will be "MacBeth," "Richard III" and "Twelfth Night."

"PEOPLE may forget names but they seldom forget tag lines." That's the word of Morey Amsterdam, television's daffy comedian.

"Joe Penner had his 'You Wanna Buy a Duck' and I have my yuk a puk'," smiles Morey. "I don't pretend that my yuk a puk is as nationally famous—yet—as Joe Penner's great tag line or Lou Lehr's 'Monkeys is the cwaziest people' or Lou Costello's 'I'm a baaad boy.' But I do say that a good tag line is a wonderful asset for any comedian.

AMSTERDAM

"For example," Morey continued, "someone might say 'did you see that goofy guy last night, that . . . er . . . what's his name . . . er . . . you know, that guy yuk a puk'."

Morey now does three TV shows a week. On Thursday nights, 9-9:30, he appears over Dumont. Monday and Wednesday evenings, 11 midnight, he can be seen and heard over NBC.

He has written many novelty songs including "Why, Oh, Why Did I Ever Leave Wyoming." His latest tunes are "Tucson" and "Sombrero Sue." They were just recorded by Vic Damone.

Morey also has another identification line. He will mumble a few words in a low, almost inaudible voice, then shout "Sh, whatdesay?"

But yuk a puk, which mean absolutely nothing, is his top tag line.

Don McNeil fans will be glad to know that he returns to his "Breakfast Club" program over ABC tomorrow at 9 a. m. Don has been vacationing in Europe and another Don—Ameche—filled in during the period.

FM Radio Stations

WARL-FM (Channel 288—105.5 mc)—6:15 a. m. to 9 p. m.
WBCC-FM (Channel 276—103.1 mc)—7 a. m. to 9 p. m.
WMAL-FM (Channel 207—107.3 mc)—9 a. m. to midnight
WCFM (Channel 258—99.5 mc)—5 p. m. to 11 p. m.
WOL-FM (Channel 254—98.7 mc)—6 a. m. to midnight
WRC-FM (Channel 230—93.9 mc)—5:30 a. m. to 1 a. m.
WTOP-FM (Channel 242—96.3 mc)—5:30 a. m. to 2 a. m.
WBUZ-FM (Channel 244—96.7 mc)—6:30 a. m. to 10 p. m.
WWDC-FM (Channel 266—101.3 mc)—7 a. m. to 11 p. m.
WQQW-FM (Channel 278—103.5 mc)—7 a. m. to midnight
WGAY-FM (Channel 272—102.9 mc)—6:15 a. m. to 9 p. m.
WOOK-FM (Channel 240—95.9 mc)—6 a. m. to 9 p. m.
WASH-FM (Channel 246—97.1 mc)—4:30 p. m. to 11 p. m.

Question Seems To Be How Much Has Crosby Made

By The Associated Press

How much money Crosby has made is a secret—maybe even he doesn't know—but how much money he has made for others can only be a matter of speculation.

A radio executive estimates that Crosby record programs, on little and big stations all over the country for all these years, has made millions for station owners. He said 20 million, but that was only a guess.

"I'd like to bet—but how would you prove it?—that Crosby has made more money indirectly for other people than he has for himself," he concluded.

Video Sets Increase 296,400 in Month

Further indications that the television receiver total will reach the estimated first 10 million by year-end is given in the current compilation by NBC researchers. It shows a national total of 6,510,500 as of July 1, including the 296,400 added in June.

Since then the July output is estimated to have outstripped the June figure considerably. This unanticipated spurt in purchases is being attributed to the Korean situation, possibly being inducted by a fear of a curtailment of civilian production.—(AP)

Wakeman Joins WTTG

Tony Wakeman, who has been a radio broadcaster in Washington for 16 years, is entering television starting August 28 on WTTG.

The two Wakeman shows to be seen at 5:45 to 6:00 p. m., and 11:00 to 11:15 p. m., will feature sports new from all over the world.

TO GENERAL ELECTRIC TELEVISION OWNERS
WE SERVICE General Electric Television Exclusively
BARRIETTE TELEVISION SERVICE
2500 9th St. N.E. HU. 5450

MEET THE CELEBRITIES AT
EVANS COFFEE SHOP
4770 LEE HIGHWAY
Arlington, Va.
GOOD OLD FASHIONED FOODS
'DUNCAN HINES' APPROVED
OPEN DAILY 11:30 TO 9:00
LUNCHES 65¢ UP
DINNERS $1.35 UP
FULLY AIR CONDITIONED

RODIN REPAIRS • Rings • Bracelets • Earrings • Brooches • Watches • Clocks • Silver • Objects de Arts
Let Rodin create an unusual piece of jewelry using your own stones.
Rodin JEWELS 808 17th St. N.W.
(Next Door to Tally Ho)
Try Our Tarnish Preventer $1.00

LUNCHEON or DINNER
AARON'S RESTAURANT
CLUB 12 oz. or T-BONE STEAK $1.75
Including 2 vegetables Rolls and Butter
PARK FREE! Any 2 Hour Period After 5 P.M. Continental Building Garage, 1514 K st. N.W.
1524 K St. N.W. ME. 9606
Aaron's stamps your check—your parking worries are over.

HEATING FAX
AS SNUG AS A BUG IN A RUG!
That's how you will feel with Automatic Gas Heat Installed by General Heating.
bryant GAS HEATING
Hot Water - Warm Air
(Buy now on Liberal Terms)
SERVING WASH., VA. AND MARYLAND.
General Heating
ENGINEERING COMPANY
2131 9th ST. N.W.
HUdson 5656

Jim Magner
ONLY CHOICE FOODS
Prepared in a clean Kitchen by
SKILLED CHEFS
can produce "JUST Wonderful FOOD"
Complete Dinners $1.25 to $2.75
Ted Lewis
"JUST Wonderful FOOD"
2655 CONN. AVE. N. W.
Air Conditioned

RUBY FOO'S
FREE HOME Delivery SERVICE
Finest in Chinese Foods, Freshly Prepared, Delivered Piping Hot to Your Door Within 1 Hour!
Minimum Order $2.50
CALL NA.3565

Sunday's Greater Washington Radio Programs

Radio Highlights

WTOP—12. Author Kathleen Winsor, critic Louis Kronenberger and panel chairman Lyman Bryson discuss Defoe's "Moll Flanders."

WGAY—1:15. Edward L. Foster, director of civil defense for Montgomery County, and Stephen James, chairman of the Silver Spring Draft Board discuss how their organizations are meeting the current crisis.

WTOP—1:15. Hazel Markel interviews Jack Dempsey about Joe Louis' comeback. She also interviews celebrities at the premiere performance of "Faith of Our Fathers."

WRC—1:30. Sen. Paul H. Douglas (D., Ill.) and Sen. Kenneth S. Wherry (R., Neb.) discuss pricing legislation and conditions with moderator Theodore Granik.

WRC—2. Mark Twain's classic, "A Connecticut Yankee in King Arthur's Court," on the NBC theater.

WTOP—3. Marie Powers, mezzo-soprano, describes her experiences in preparing for her role in "The Medium." The complete two acts of the play, plus the Mozart Concerto No. 2 in E Flat Major for Horn and Orchestra are featured.

WBCC—3:30. Helen Traubel sings arias from great oratorios.

WWDC—3:55. Baseball: Washington and Detroit at Detroit.

WRC—5:30. Dorothy Warenskjold, of the San Francisco Opera Company, and John Tyers, of the New York City Opera Company replace James Melton on Harvest of Stars.

WRC—6. "The Scientist and the Nation" is discussed by Dr. George Speri, director of Instititum Devi Thomae in Cincinnati, Ohio, on The Catholic Hour.

WEAM—7:45. Ed Foley, Undersecretary of the Treasury is guest on Washington Report.

WTOP—8. Dutch soprano Teddy Scholten sings four of her native songs, including "Snoezepoes" (Sweetheart) and "De Zilvervloot" (Silver Fleet).

WCFM—8. The third in a series of special Haydn Society programs offers Haydn's Symphony No. 44 in E Minor (Trauer) and the Symphony No. 31 in D Major (Hornsignal).

WMAL—9. Singer Kay Thompson offers musical numbers in place of vacationing Walter Winchell.

WTOP—11:30. "Should We Re-Arm Germany and Japan?" is debated by Robert S. Allen and John Scott.

Hour	Min.	WMAL 630	WRC 980	WWDC 1260	WINX 1340	WEAM 1390	WOL 1450	WTOP 1500
		Sunday Prelude, 7 a. m.; 8:00, News; 8:15, Morning Song; 8:30-9, Let There Be Music.	News; George Crook's Music Guest Star, 8:30-8:45. Garden with Beattie, 8:45-9.	Concert Master, 6. News, 6:30. Organ Moods, 6:45; Sun. Salon, 7. De Vol Orch., 7:30.	Sun. S'ren'de, 7:05. Sunday Serenade, 7:30. Errand of Mercy, 8:45. News, 7, 8 and 9.	Sunday Serenade, 7. Sun. Serenade, 7:30. Rev. Hamm, 8:00. Elder Vicks, 8:30.	News & Weather, 8. 8:15. Sunrise Serenade, 8:15-9.	Elder Michaux, 7. 7:30. News, 8. Chariot Wheels, 8:15, Church of the Air, 8:30.
9	:00 :15 :30 :45	Hour of Power News Voice of Prophecy	World News Capitol Scrapbook Capitol Scrapbook Stu Finley	Song Serenade Sunday Spirituals Sunday Spirituals Music by Martin	Vermont Ave. Baptist Church Southern Religion Conference	Prison Vespers Prison Vespers Dixie Quartet Christian Science	News; Music Silver Strings Dixie Singers The Bible	CBS World News Garden Gate Top Pop Concert Top Pop Concert
10	:00 :15 :30 :45	Message of Israel Negro College Choirs	National Radio Pulpit Art of Living Morning Serenade	Milton Q. Ford Milton Q. Ford Milton Q. Ford Vocal Variety	Music for Sunday Music for Sunday So Proudly We Hail So Proudly We Hail	Radio Bible Class Radio Bible Class Voice of Prophecy Voice of Prophecy	News; Chapel Chapel in Sky Music of Nations Music of Nations	Top Pop Concert Top Pop Concert Gramp's Show Gramp's Show
11	:00 :15 :30 :45	Foreign Report Frank & Ernest Hour of Faith Hour of Faith	News; Air Castles The New Frontier Singtime Solitaire Time	Super Parade Super Parade 4th Presbyterian Church	Philadelphia Orch. Philadelphia Orch. Philadelphia Orch. Philadelphia Orch.	Back to God Back to God Arlington Church Arlington Church	News; 20th Century Serenade Baptist Service Baptist Service	News; Gramp's Gramp's Show Salt Lake Tabernacle
12	:00 :15 :30 :45	Melodic Fantasy Melodic Fantasy Piano Playhouse	News Bob Considine Eternal Light Eternal Light	Bing Crosby and Guest Amateurs of 1950 Amateurs of 1950	Battle of Crooners Battle of Crooners Battle of Crooners Battle of Crooners	Keynotes by Carle Keynotes by Carle Meet the Band Meet the Band	News Review Guest Star Music for Sunday Music for Sunday	Invitation to Learning Sammy Kaye Orch. Sammy Kaye Orch.
1	:00 :15 :30 :45	Sammy Kaye's Sun. Serenade Dreamer's Holiday	First Freedom First Freedom American Forum of the Air	Amateurs of 1950 Amateurs of 1950 News; Super Express	Stars on Parade Stars on Parade Music from the Hills	Italian Hour Italian Hour Lutheran Hour Lutheran Hour	Capital Reporter Your Money Talks Music and the Masters	News Hazel Markel Starlight Operetta
2	:00 :15 :30 :45	Dreamer's Holiday Mr. President Mr. President	NBC Theater Conn. Yankee in K. Arthur's Court Mark Twain	Meet the Composer Meet the Composer News; Melody Melody Hour	News; Bandstand Bandstand Bandstand Bandstand	Cavalcade of Music Cavalcade of Music Old Fashioned Revival Hour	News; Concerto Concerto Concerto Concerto	Syncopation Piece Syncopation Piece Teddy Powell Or. Teddy Powell Or.
3	:00 :15 :30 :45	Hormel Girls Hormel Girls Sunday Vespers Sunday Vespers	Chic. Roundtable Chic. Roundtable Quiz Kids Quiz Kids	Honor Roll Hits Honor Roll Hits News; Honor Roll Dugout Chatter	Bandstand Bandstand Bandstand Bandstand	Old Fashioned Revival Hour Hashknife Hartley Hashknife Hartley	News; Classics Familiar Classics Say It with Music Say It with Music	Your Invitation to Music Your Invitation to Music
4	:00 :15 :30 :45	Old-Fashioned Revival Hour Old-Fashioned Revival Hour	Cloak and Dagger Cloak and Dagger High Adventure High Adventure	Washington at Detroit Baseball Baseball	Inter-American Voice of the Air Waltz Time Hour of St. Francis	Hopalong Cassidy Hopalong Cassidy Marshall Kane Marshall Kane	News; Waltz Waltz Time Broadway Parade Broadway Parade	Your Invitation to Music; News Music for You Music for You
5	:00 :15 :30 :45	Milton Cross Opera Album Think Fast Think Fast	The Big Guy The Big Guy Harvest of Stars Harvest of Stars	Baseball Baseball Baseball Baseball	News; Here's to Vet Guy Lombardo Salute to Reservists Salute to Reservists	The Shadow The Shadow True Detective True Detective	News; Theater Time Prairie Ramblers Prairie Ramblers	Johnny Long Or. Long Or.; Sports Sunday at the Chase
6	:00 :15 :30 :45	Tris Coffin Mon. Headlines Wayne King Wayne King	Catholic Hour Catholic Hour Tex Williams Show Tex Williams Show	Full Gospel Tabernacle Tin Pan Alley Bob Wolff	News; Songs Rowzie; Sports Meet Congress Meet Congress	Roy Rogers Roy Rogers Nick Carter Nick Carter	News; Dinner Music Dinner Music Hollywood Calling Hollywood Calling	Main Street Music Hall Steve Allen Show Steve Allen Show
7	:00 :15 :30 :45	Voices that Live Voices that Live Amazing Mr. Malone	$1000 Reward $1000 Reward The Saint The Saint	Ave Maria Hour Ave Maria Hour Concert Echoes Star Parade	News; Crosby Bing Crosby Sweethearts Sweethearts	Peter Salem Peter Salem Upton Close Washington Report	News; F. Martin Freddie Martin King's Men King's Men	Guy Lombardo Guy Lombardo Hit the Jackpot Hit the Jackpot
8	:00 :15 :30 :45	Stop the Music Stop the Music Stop the Music Stop the Music	Sam Spade Sam Spade Summer Symphony Wilfred Pelletier	4th Presbyterian Church 4th Presbyterian Church	Sent. Journey Sent. Journey Sent. Journey Sent. Journey	Through the Listening Glass Through the Listening Glass	News; USA USA Unlimited USA Unlimited USA Unlimited	The Pause That Refreshes Much About Doolittle
9	:00 :15 :30 :45	Kay Thompson Louella Parsons Crossroads— Ted Malone	Conductor; Rose Bampton Top Secret Top Secret	Metropolitan Baptist Church Metropolitan Baptist Church	News; Symphony Symphony Symphony Symphony	Air Force Band Air Force Band Gabriel Heater Quizpiration	News; USA USA Unlimited USA Unlimited USA Unlimited	Rate Your Mate Rate Your Mate Horace Heidt Horace Heidt
10	:00 :15 :30 :45	Jimmy Blaine Love Letters Jackie Robinson Geo. Sokolsky	Take It Or Leave It Kay Armen Kay Armen	District Roundtable News; Church of God	News; Dreamland Dreamland Dreamland Dreamland	Youth For Christ Youth For Christ Voice of Hope Voice of Hope	News; USA Unlimited USA Unlimited USA Unlimited	Contented Hour Contented Hour Hiroshima Anniversary
11	:00 :15 :30 :45	News; Sports Lee Dayton Lee Dayton Lee Dayton	News; Signs Of Our Times Great Day Eddie Cantor	Church of God Revival Time Revival Time Revival Time	News; Dreamland Dreamland Dreamland Dreamland	Bill Hillman Dance Orchestra Girls Nation Girls Nation	News; Orch. Lawr. Welk Orch. The Dorseys The Dorseys	News Howard K. Smith People's Platform People's Platform
12	:00 :15 :30 :45	News; Nocturne Nocturne Nocturne Nocturne	News; Mr. Smith Mr. Smith Show Frankie Carle Orchestra; News		News, Dreamland Alan Burke Dreamland Dreamland, News	Dance Orchestra Dance Orchestra Dance Orchestra Dance Orchestra		News; O. Dumont Oscar Dumont Dance Orch. Dance Orch.

Television Highlights

WNBW—4:30. Finding and capturing native North American reptiles is demonstrated by R. Martin Perkins, director of Chicago's Lincoln Park Zoo. Mr. Perkins will show the equipment used and precautions taken when hunting these poisonous reptiles.

WTOP-TV—5. George W. Perkins, Assistant Secretary of State for European Affairs, gives a briefing on Western Europe, and answers questions put to him by Quincy Howe.

WNBW—5:30. Movie star Laraine Day, author Quentin Reynolds and music critic and composer Deems Taylor are guests on "Who Said That?"

WNBW—9. "The Rivals," Richard Brinsley Sheridan's comedy of manners is the third in the Masterpiece Playhouse's summer series of classic dramas. Mary Boland stars as the excitable aunt.

WTOP-TV—9:30. Margie Hart is guest panelist on We Take Your Word.

WMAL-TV—10. "I Went Back," a documentary film in which a former British soldier returns to places on the continent where he saw action during the war, is featured on The Marshall Plan in Action. ECA Administrator Paul G. Hoffman is speaker.

Today's Television Program

Hour	Min.	WNBW Channel 4	WTTG Channel 5	WMAL Channel 7	WTOP Channel 9
4	:30 :45	Zoo Parade Zoo Parade		Sunday at Zoo Sunday at Zoo	Lamp Unto My Feet
5	:00 :15 :30 :45	Meet the Press Meet the Press Who Said That? Who Said That?		Super Circus Super Circus Super Circus Super Circus	Diplomatic Pouch Diplomatic Pouch Theatre of Vision Theatre of Vision
6	:00 :15 :30 :45	Hopalong Cassidy Hopalong Cassidy	Test Pattern Film Shorts	Singing Lady Singing Lady Cartoon Teletales Cartoon Teletales	Theatre of Vision Theatre of Vision Billy Boone and Cousin Kib
7	:00 :15 :30 :45	Leave It to the Girls Watch the World	Starlit Time Starlit Time Starlit Time Starlit Time	Think Fast Think Fast Musicale Dr. Fixum	Gene Autry Show Gene Autry Show By Popular Demand By Popular Demand
8	:00 :15 :30 :45	So You Want to Lead a Band Bill Stern's Sports Show	A. Jarrett's Rhythm Rodeo Film Shorts Film Shorts	Stage Two Revue Stage Two Revue Majority Rules Majority Rules	Toast of Town Toast of Town Toast of Town Toast of Town
9	:00 :15 :30 :45	Masterpiece Theater Masterpiece Theater	They Stand Accused They Stand Accused They Stand Accused They Stand Accused	Mysteries of Chinatown Soap Box Theatre Soap Box Theatre	Robert Q. Lewis First Person Take Your Word Take Your Word
10	:00 :15 :30 :45	Lights, Camera, Action Dance Party Dance Party		Marshall Plan In Action News; Weather	Sports; News Weather or Not
11	:00 :15	News Review Late News			

College Women Really Do Get Married, It Appears

By Judith Crist

A PERENNIAL subject of debate—the effect of a college degree on a graduate's chances of marrying, marrying happily and raising a family—is considered in two studies made public last week.

The first, an extensive monograph on "Marriages and Families of University Graduates," by Walfred A. Anderson, is based on information from 1,496 graduates of Cornell University, members of the classes of 1919, 1920 and 1921. The second, "A Look at Alumnae Marriage Rates," by Everett V. Stonequist, chairman of Skidmore College's sociology department, is based on information supplied the institution by 4,035 women who were graduated from 1912 through 1949.

The two reports agree, in essence, that college graduates are not freaks on the matrimonial market, but differ widely on the vital issue of whether the woman graduate is a drug on that market.

Compared to the rest of the world, degree holders pursue a normal course to the altar. The Skidmore study, in fact, took issue with recent sociological surveys indicating that the less education a woman has, the better her chances of marriage.

AN ANALYSIS of all reports at the college, Stonequist said, led to these tentative conclusions: "First, a college education at Skidmore does not necessarily interfere with one's chances of marriage. Second, the trend is toward a marriage rate equal to that of the general population."

The Cornell study, on the other hand, revealed, first, that while a majority of the surveyed group were married, more college men than women had found a mate; and second, that there were proportionately more single women and fewer single men among college graduates than in the general population. These graduates, it found, married at an average age of 28.5 years, or at a higher age than that of persons in the general population.

Stonequist pointed with pride to his finding that Skidmore graduates have a low divorce rate, "a percentage of 1.5, a notable contrast to the 20 percent or more of the general population." "Can the college claim some credit for this?" he asked hopefully. Of those who were reported as divorced, he found, 95.6 percent have remarried.

Anderson found too that the marriages of college graduates are stable. He found that 5.2 percent of the group had been divorced and only 1 percent of these had not remarried.

CONSIDERING choices of mates, Mr. Anderson found that the majority of married graduates had spouses who also had college experience. However, fewer than one out of five had married another Cornell student or graduate, an indication of the relative matrimonial opportunities offered by a co-educational institution. He found also that there was an average time lag of about six years between graduation and marriage.

Both studies took the graduates to task for the low birth rate among them. Mr. Stonequist found that the average married Skidmore alumna had produced 1.5 children, while the Cornell graduates averaged 1.84 children, an average well below that on record for the general population. "Whether recent graduates will have more children remains to be seen," Stonequist observed. "It is possible, even probable, that they will, since more are marrying at younger ages."

Anderson cast an eye to the future. He pointed out that "It takes 2.22 live-born children for each college graduate for the son or daughter to reach the age at which the father and mother graduated from college. These graduates had a deficit of 26 percent in the number of children born to assure replacement. These graduates did not reproduce themselves; they did not do so by a wide margin."

Confirming this conclusion, other studies have pointed out that in recent years the college population has been steadily enlarged by the influx of students of non-college parents. The broadening of admissions, with the GI Bill as its greatest stimulus, has brought the college population to an all-time peak, with the students of non-college parents achieving majority status, leading to a healthy development against the creation of a "college caste."

WHILE the Cornell study then proceeded to an analysis of the possible extinction of college graduates as an inbred race, considering child-spacing, controlled births and so on, Mr. Stonequist turned his attention to whether the choice of major in college would have any effect on marriage opportunities.

The number of students enrolled in the major and the length of its establishment, Mr. Stonequist noted, were qualifying factors. Of the departments with more than fifty graduates, he found that general studies, or liberal arts, had a marriage rate of 90.6 percent; next came home economics, with 76 percent; secretarial science and business, with 74.7; fine arts, with 74.2, and on down the line to history, with the lowest marriage rate of 58.3 percent.

In spite of these variations, Mr. Stonequist concluded that "majoring in any particular department does not greatly affect one's chances of marriage nor, it can be added, one's chances of a stable marriage."

Copyright, 1950, N. Y. Herald Tribune

Sweet Briar Program Scholarships Granted

Sweet Briar College, Virginia, annouces that 16 of the 83 young men and women, admitted to the 1950-'51 Junior Year in France, have been granted scholarships of varying amounts to enable them to participate in the foreign study program. Among the grants are two of 200,000 francs each, given by the French Government. The plan is administered by Sweet Briar College. Students from 32 colleges and universities will sail for France on September 7.

Singing and Dancing

Collegians 'Invade' Yugoslavia

Wide World Photo.

The Tamburitzans, student singers and dancers at Duquesne University, do the Sarjevka Kolo, a household dance of the Croatian peasant folk. A score of the collegians have been touring Yugoslavia this summer

By William G. Smock

PITTSBURGH, Aug. 5 (AP).—A score of Duquesne University collegians have been singing and dancing their way through Yugoslavia this summer.

The university's Tamburitzans embarked in late June to show the people there that Yugoslav culture is part of the American way of life.

The folk song and dance ensemble also got a chance to check up on the authenticity of their offerings—on the home grounds of their Slavic peasant folk songs and dances.

The United States Department of State thought the group tour of the Communist-dominated country was a good idea.

Donald B. Cook, chief of the voluntary programs branch, wrote Tamburitzan Director Matt L. Gouze that the State Department is "interested in furthering privately sponsored projects in the field of cultural and educational exchange."

Cook said the American Embassy in Belgrade had been asked to help the Tamburitzans wherever possible. The Pittsburgh collegians are the first American cultural group to enter Yugoslavia since the end of World War II.

Americans of Yugoslav descent also like the idea of the tour. The artistic and cultural societies of Yugoslavia, a United States organization, is sharing a part of the tour expenses.

Invited by Army

THE UNITED STATES ARMY invited the group to present programs before American military forces in Germany, Italy and Austria. The Army will fly the college boys and girls back to the States August 18 in time to start the new school year.

The Tamburitzans get their name from the Tamburitza—the household musical instrument of the Croatians. It is the forerunner of the mandolin, guitar and balalaika.

The touring American student group includes students of Yugoslav descent, as well as Serbians, Slovenian, Ukrainian, Hungarian, Bulgarian and other eastern European nationalities.

Parents Can Offset Interest In Television, Survey Shows

INTELLIGENT parents can control their child's "excessive interest" in television and use the medium to aid in educational achievement, according to a survey of more than 2000 Evanston, Ill., families made public by Professor Paul A. Witty, of Northwestern University.

Television, according to Professor Witty, is a real problem "chiefly in homes where it is permitted by parents to become one." He urged that parents, teachers and commercial agencies co-operate to develop more worthwhile programs, but admitted that opinion was sharply divided over the merits of video.

While some of those polled feel that television stimulates the thought and imagination of children and widens their interests, 48 percent of those who replied expressed dissatisfaction with TV. According to one Evanston teacher, the children invariably do not select programs of educational value, but "the action-packed gory, thrill-laden presentations."

Parental opprobrium, Professor Witty declared, stems from a feeling that television fare is too violent, to sensational, too stimulating and includes too many Westerns. The survey revealed that 43 percent of Evanston school children have television sets and pass about 2½ hours daily watching programs.

Seventy percent of the pupils said they believe that programs do not help them with their work.

Another report on the influence of television, radio and films put the onus of making the maximum beneficial use of these media for educational purposes squarely on the schools, the teachers and the curriculum planners.

Television, radio and motion pictures, despite their increasing influence, have not lessened the need for a vigorous emphasis on reading in the Nation's schools, 2000 teachers and administrators were told during the University of Chicago's thirteenth annual reading conference.

Rather, these media should be employed where possible to enliven the curriculum. Walter A. Wittick, director of audio-visual aids at the University of Wisconsin, said at the conference. In the long run, he said, the intelligent use of audio-visual aids will create a demand for "more and more good books."

"A child, confronted at home by radio and television fare and best sellers from the corner bookstore, is expected to be equally intrigued with the less glamorous environment he finds in the schoolroom," he said. He added that motion pictures and other audio-visual materials may be used effectively to knock down some of the "traditional barriers" of instruction.

Copyright, 1950, N. Y. Herald Tribune

Attends Workshop

The regional educational workshop held recently at Teachers College, Montclair, N. J., was attended by Mrs. Jerome K. Lyle, chairman of parent education of the District Congress Parent-Teacher Association. Mrs. Lyle is also first vice-president of Taft Jr. High School P. T. A.

Tape Recordings Used in Minnesota Schools

ST. PAUL (AP).—An idea originated last fall is making a terrific hit with school teachers and students in Minnesota.

Suggested by Richard Brower, visual and radio education supervisor for the Minnesota Department of Education. It's known as the "tapes for teaching" project. Minnesota is believed the first State to launch such a program. Already virtually every other State has inquired about its success.

Briefly, this is the way it works. Radio programs with high educational value are recorded on magnetic tape and brought directly into the classroom. Then they are played back at a time suited to class schedules.

Also, using the magnetic tape, voices and music can be recorded right in the classroom. Students can study and criticize their own voices and analyze their discussions.

Manufacturer Helps

THE experiment was made possible through the joint efforts of the State education department, the University of Minnesota, and the makers of the tape, the Minnesota Mining & Manufacturing Co.

Brower estimates that between 80,000 and 100,000 students participated in the 1754 experimental programs brought into the classroom since last October.

He anticipates "close to a million schoolchildren" will be taking part in the programs if the State legislature will make available financial assistance. He said about $50,000 would be required to continue the project for a two-year period.

An advisory committee of local educators and radio personalities should be offered to the schools. An average of 600 tape recordings is made each month.

"These recordings go to schools throughout the State—all the way from the big high schools in Minneapolis and St. Paul, down to the little two-teacher school at Cottage Grove," Brower explained.

Brower emphasized his idea is one way of equalizing the educational opportunities between the pupil in the small town and the pupil in the big city.

Interest Stirred

"The big radio networks have spent millions of dollars over a period of years to bring radio programs to the schools," Brower explained. "But as far as formal classroom application is concerned, it never worked out very successfully because teachers couldn't control the time element.

"Minnesota's recording project has shown us that the classroom use of taped radio materials of an intelligent, informative nature is extremely helpful in stimulating a greater interest in learning and an awareness of everyday problems.

"Our tape recordings go a long way toward eliminating two of the major obstacles in the use of network broadcasts in schools—time and distance.

"Because magnetic sound tape can be used thousands of times without loss of fidelity, the cost per student compares favorably with the traditional blackboard and paper. The budget-minded school teacher, anxious to provide the best in instruction, will find tape recordings the answer to many problems."

Tape recorders also are used in foreign language classes, in training speech defects, in vocal and instrumental music classes, in band work and choral classes and in social studies classes for panel discussions.

Presently the State university provides the housing facilities for the project. The State education department pays for Brower's time in supervising the project and the tape manufacturers have supplied an engineer at the university, where programs are monitored, in addition to equipment with which to build up a library.

Professor Terms Exams Barbarous

Colorado Springs, Colo. (AP).—School room examinations for students are "a barbarous anachronism," says a professor of pediatrics at Colorado University.

Dr. Emanuel Friedman, in talking to the Colorado Public Health Association, said "often incalculable harm, both physical and emotional, follows this archaic system when imposed upon children at a most susceptible and vulnerable age in their development."

Economic Workshop

The University of Notre Dame will hold a college workshop on the teaching of "Catholic Economic and Social Principles," highlighting programs of labor and management, from August 7 to 11. Sponsored by the Catholic Business Education Association, the workshop will bring together for special study and discussion teachers of economics, social sciences, commerce, business administration and finance.

The Washington Philatelist

No Change Seen in Photo Law

By William M. Stuart

THE "illustration" law allowing printing of pictures of postage stamps under certain conditions, has been in effect for some years. Since January 27, 1938, the law has worked satisfactorily and officials of the Treasury and Postoffice Department have no complaint of its enforcement.

STUART

Only black and white illustrations of canceled or uncanceled United States stamps are permitted, such illustrations to be of a size less than three-quarters of an inch or more than 1½ in linear dimensions.

It is an easy matter to enforce the law, and few infractions have been recorded, these for the most part being due to faulty interpretation. Those especially interested need not be alarmed at reports of changes, for officials in charge of enforcement anticipate no such action.

Quoting from a recent address: "It is not considered lawful to use illustrations of stamps on letterheads or in connection with certain advertising." Attorneys of the Treasury Department have agreed that such illustrations do not come within the law, and therefore must be eliminated. Stamp collectors should be enthusiastic over this law, for it gives them unusual opportunities.

THE new Philatelic Agency sales list issued August 1 notes that the 3-cent "Four Chaplains" commemorative stamp has been removed. This stamp was issued here on May 28, 1948. The initial printing called for 115 million stamps. The plate numbers were as follows: 23 819-20-21-22-25 and 26.

On July 4, at Vincennes, Ind., first day of the 3-cent Indiana Territory commemorative stamp, 359,643 covers were canceled and 714,233 stamps sold.

The following are the dates of the first-day releases of the new stamps in the 1950 program: August 2, 3-cent judicial, Washington, D. C.; September 9, 3-cent California Statehood, Sacramento, Calif., and 3-cent legislative, national capital, Washington, D. C., November 22.

On August 10, air mail service will be inaugurated at Pecos, Tex., over Route AM-82. A special cachet will be provided. First flight air mail covers must be prepaid at the rate of 6 cents per ounce or fraction thereof and single postal cards at 4 cents each. Double postal cards and double postcards intended for return reply are not acceptable as first flight covers.

The special slogan cancelation "Marshall Plan Partnership for Peace" will be put into use on September 1, 1950, instead of August 1 as previously announced, and it will be used through October 31, 1950, at the following postoffices: Los Angeles, Calif.; San Francisco, Calif.; Washington, D. C.; Miami, Fla.; Atlanta, Ga.; Chicago, Ill.; Boston, Mass.; Detroit, Mich.; New York, N. Y.; Dallas, Tex., and Richmond, Va.

Effective July 10, all mail and parcel post service (surface and air) to Korea is temporarily suspended. Mail for Korea hereafter received at postoffices, as well as that on hand at exchange offices awaiting dispatch, shall be returned to senders marked to indicate that the service is suspended.

Brazil has issued two stamps commemorating the 1950 census. The 60-cruzeiros, red, shows a map of Brazil and also a profile view of a man, woman and child. The 1.20 cruzeiros, brown, also depicts a map of Brazil. In the lower left are silhouettes of individuals representing counting of the population.

THE Collector's Club, Branch 5, SPA, met in Pythian Temple on Tuesday evening, L. E. MacKallor presiding. The club will meet again Tuesday evening at Pythian Temple, 1012 9th st. nw.

Svend Yort, in charge of the exhibition in connection with the American Philatelic Convention at the Shoreham Hotel, September 5 through September 9, announces that already 325 different exhibits have been accepted and it promises to be the largest and finest yet held in Washington. He states that many of the outstanding exhibits in the country will be entered. The formal opening of the exhibition will be at 10 a.m. September 6 and the opening session of the convention will be at 9:30 a.m. On Thursday at 1 p.m. a visit will be paid to the Bureau of Engraving and Printing and the evening of September 7 the banquet will be held.

Stamp and Coin Exchange

OFFERINGS

POSTMARK COLLECTORS GUIDE and 10 Postmarks, 30c postpaid KAZAKS, 234 E. 58th St., New York 22.

FREE SET OF STAMPS
Beautiful set of diamond shaped Costa Rica airmails sent free on request with approvals. PEGASUS STAMP CO., Department J, 44 Court St., Brooklyn 2.

400 STAMPS. 20 COUNTRIES 10c APPROVALS sent. POPCORN STAMPS, 10035 Montrose, Detroit 27.

WHOLESALE

DEALERS ONLY
New Wholesale List on Request
J. & H. STOLOW, 50 W. 46th, N. Y.

UNITED STATES

7 LARGE COMMEMS FREE! U. S. approvals. Low prices! BUZA, Stevens Pt. 28, Wis. (Your duplicates bought!)

LOCAL

WANTED TO BUY!!!
Your Stamp Collection . . .
EISENMAC, 710-11th St. N.W., Wash., D. C.

CURRENT BRITISH COL.
FOREIGN SETS—LIST FREE
Irving Downes, Box 35, Riverdale, Md.

CULLEN'S LARGEST STAMP DISPLAY IN CITY
405 Tenth St. N.W. ME. 8817

Uyeno's Stamp Shop
1205 Penn. Ave. N.W. Tel. MEt. 0014

COMPLETE STORE FOR PHILATELISTS
WASHINGTON STAMP CO.
Warner Bldg., Cor. 13 & E N.W. EX. 2792

WEEKS STAMP SHOP
HOME OF THE FAMOUS TWO-WAY DAILY Stamp Auctions, where you may buy or sell what you choose, at your own price. COUNTER SALES, Stamps, Supplies.
1229 N. Y. Ave. N.W. NA. 5256

The Hobbyists Headquarters
WE BUY AND SELL
Coins—Stamps—Autographs
HOBBY SHOP
716 17th DI. 1272

JARVIS SCHOOL BUREAU
Recommends
SUMMER CAMPS
and
Accredited Private
SCHOOLS
Jr. Colleges—Prep Schools
Military Academies
814 18th St. N.W. RE. 1785

FALL TERM
DAY and EVENING
SEPT. 6 and 19

COURSES leading B. C. S. and M. C. S. degrees, including C. P. A. preparation.

CLASSES are limited in size. Strong faculty of leading C. P. A.'s and attorneys-at-law.

ACCOUNTING courses based on nationally known texts, used in leading universities.

STRAYER trained men have made impressive records in recent C. P. A. examinations.

STRAYER
COLLEGE OF ACCOUNTANCY
National 1748. 13th & F Sts.
Washington 5, D. C.

St. Mary's Seminary
Junior College
High School 3 and 4 College 1 and 2
Accredited. Nondenominational. Transfer and terminal curricula. Experienced staff. Limited enrollment, individual guidance. Located on St. Mary's River, 70 miles from Washington, D. C. Boarding and day students. Moderate charge.
Catalogue on request.
MAY RUSSELL, President
Box 100, St. Mary's City, Md.

CHARLOTTE HALL
MILITARY ACADEMY

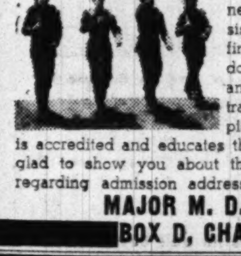

Southern Maryland's noted preparatory school for men in the making invites your personal inspection. Located 35 miles from Washington on Route 5. Steeped in tradition, modern in equipment. 177th session begins September 18. Upper and Lower Schools and 1 year Post Graduate Training. Highly specialized faculty. Supervised study. Academic, business and general courses. Special emphasis on physical training. 300-acre campus, fireproof buildings. Large gymnasium, indoor swimming pool. Extensive varsity and intramural athletic activities. Military training emphasizes self-discipline. Thirty-piece band. Club work. Charlotte Hall is accredited and educates the whole child. A staff member will be glad to show you about the campus. For catalog and information regarding admission address
MAJOR M. D. BURGEE, PRINCIPAL,
BOX D, CHARLOTTE HALL, MD.

COLUMBUS UNIVERSITY
SCHOOL OF ACCOUNTANCY
(Co-Educational)
Three-Year Courses Leading to Bachelor of Commercial Science
Graduate Courses in Commercial Science
and
Federal Fiscal Administration
Semester begins September 18, 1950
Early classes 5:30 P. M. to 7:15 P. M.
Later classes 7:20 P.M. to 9:00 P.M.
Registrations Now Being Received
1325 Eighteenth Street N.W. DEcatur 3545

SUMMER CLASSES
AUGUST 7th
Guidance in planning a career in business.
Approved diploma courses in Secretarial Training.
Refresher courses—dictation, transcription, and typewriting.
Training for upgrading—excellent marks in competitive examinations.
Employment Service—superior positions for graduates.
STRAYER
College of Secretarial Training
13th and F NA. 1748

Columbus University School of Law
APPROVED BY THE AMERICAN BAR ASSOCIATION
Distinguished for Small Classes
Fall Term begins September 18
Registration now open
1323 18th Street, N.W. DE. 1492

EDUCATIONAL DIRECTORY

Schools interested in advertising in this directory are requested to call The Post School Department, NAtional 4200, Extension 229, regarding rates

Accountancy

BENJAMIN FRANKLIN UNIVERSITY — 1100 Sixteenth St. N.W. at I
Two-year day or three-year evening program leads to B. C. S. degree . . . offers specific training for accounting and auditing positions . . . furnishes a basis for advancement to executive posts requiring knowledge of accounting, law, finance and taxation . . . prepares for C. P. A. examinations. One-year postgraduate course leads to M. C. S. degree. Pace Curriculum. Co-educational. Ask for 43rd Year Book. Applications for fall day and evening classes now being received.

STRAYER College of Accountancy — 13th & F Sts. N.W. NAtional 1748
Business Administration and Accounting Courses. B. C. S. and M. C. S. degrees are conferred. C.P.A. Preparation. Fall term classes, day and evening. Begin September 6 and 19. Employment objectives: Public Accounting, C.P.A. government accounting and auditing, corporation accountant or executive, business owner-manager. Approved for Veterans. Employment service for graduates. Registration office open day and evening.

Art

ABBOTT ART SCHOOL — 2013 "Eye" St. N.W. (No. side of Park) NAtional 8054
Day and evening classes. Full term September 13th. Commercial Art—Fashion—Textile Design—Costume Designing—Interior Decoration—Life, Oil and Water Color Painting. Successful graduates. Approved for veterans. Two and three years certificate. BFA degree for four-year courses. Pleasure classes for those not interested in certificates. Fall registrations now being accepted.

COLUMBIA SCHOOL OF COMMERCIAL ART — DAY EVENING
General Commercial Art, Cartooning and Caricaturing, Commercial Illustrating, Fashion Illustrating, Interior Decorating, Architectural and Landscape Rendering. Start now. Send for catalog. COLUMBIA "TECH." Est. 39 years. 1239 Vermont Avenue N.W., at N St. bet. 13th and 14th Sts. ME 5626. FREE EMPLOYMENT SERVICE. Summer Class rooms AIR CONDITIONED. Approved for GI training.

NATIONAL ART SCHOOL — 2027 Mass. Ave. N.E. HO. 4255
Day and evening class: Fine Art, Advertising Arts, Interior Decoration, Fashion illustration, Costume Design, Junior. Saturday morning classes. APPROVED FOR VETERANS. Catalogue on request.

Business and Secretarial

BOYD SCHOOL OF COMMERCE — 700 12th St. N.W. (Cor. G) Over Zlotnick's
REFRESHER and INTENSIVE Beginners courses in SHORTHAND. Typewriting comptometer, all electric calculators. Vocabulary building, English, Bookkeeping, Accounting. SAVE ½ to ⅓ usual time. SMALL classes. RAPID progress. Accredited. Est. 26 years. Positions GUARANTEED Graduates of complete courses. Day-evening sessions. APPROVED "G. I." SCHOOL for Veterans training. Director is a veteran himself. NEW classes starting Register EARLY

SPEEDWRITING SCHOOL — 1406 G Street N.W. (3rd Floor) Telephone: STerling 2252
SHORTHAND AND TYPING—learn in 6 WEEKS. Speedwriting shorthand—written with ABC's. Speedtyping—easy and quick to learn this typing system. Training for business and Civil Service. Choice of day or night classes—for men and women. Enroll now—start anytime—graduates placed.

STRAYER COLLEGE OF SECRETARIAL TRAINING
Open all the summer, day and evening. Apply now for admission on August 7th. Students may enroll for approved secretarial diploma course as beginners in shorthand and typewriting for refresher training, or for dictation and transcription. Inquire now for official catalog and the fall term announcement.
Thirteenth and F Streets — NAtional 1748

THE WASHINGTON SCHOOL FOR SECRETARIES
A Select School of Business Training
Courses Approved for Veterans
National Press Bldg. — District 2480

Civil Service

BOYD'S CIVIL SERVICE SCHOOL — 700 12th St. (cor. G) NA. 2340
Specialists. Resident and home study courses.

Drafting

COLUMBIA SCHOOL of DRAFTING — 1239 Vermont Ave. N.W. at N St., bet. 13th & 14th
All branches of Drafting, including Mechanical, Architectural, Patent Topographic, Aircraft Statistical, Electric Sheet Metal. Hundreds of graduates in Gov't., municipal and private positions. Day and Evening Classes. EMPLOYMENT SERVICE Catalogue Start Now COLUMBIA Tech (Est. 40 years). ME. 5626. AIR CONDITIONED Summer Classrooms. Approved for GI training.

NATIONAL DRAFTING SCHOOL — 2027 Mass. Ave. N.W.
MODERN METHODS—ALL BRANCHES OF PROFESSIONAL DRAFTING Our architectural drafting students are taught fundamental design and construction, also surveying.
There has been and is a demand for our graduate drafting students. Register now for Day and Evening Classes. Approved for Veterans. Call HObart 4255 for Catalogue.

High School Courses

EMERSON INSTITUTE — 1324 18th St. N.W. DEcatur 0551
College preparatory and high school subjects. Day and evening classes. Approved for veterans.

Languages

BERLITZ SCHOOL OF LANGUAGES — 839 17th St. N.W. ST. 0010
Est. 1878—French, Spanish, German or any other other language
APPROVED FOR GI VETERANS TRAINING
THERE is a BERLITZ SCHOOL in EVERY LEADING CITY of the WORLD

Law

EMERSON INSTITUTE — 1324 18th St. N.W. DEcatur 0551
ANNOUNCES A LAW REVIEW COURSE in preparation for the DECEMBER BAR EXAMINATION. The long course will be held from August through November. The short intensive course commences December 1. The courses conducted by a specialized staff of lawyers and law teachers.

Leathercraft

THE LEATHERCRAFT SHOP, INC. — 1028 14th St. N.W. EX. 0961
Classes in the art of leather tooling, carving, glovemaking, handbags, wallets, etc.

Machine Shorthand

STENOTYPE INSTITUTE — Walker Building, 734 15th St. N.W. NA. 8320 and NA. 8373
Featuring THE STENOGRAPH. Classrooms in Walker Bldg. and Willard Hotel. MACHINE SHORTHAND is a profession. Learn to write 150 to 250 words per minute. G.I. Approved. (Stenograph machine included.) Register now. New day classes begin August 14, new night classes August 15.

Mathematics

EMERSON INSTITUTE — 1324 18th St. N.W. DEcautr 0551
Advanced high school and junior college mathematics, Algebra, geometry, trigonometry, slide rule and logarithms and calculus. Day and evening classes. Approved for veterans.

Millinery—Costume Designing

BELAIRE SCHOOL OF MILLINERY and Costume Design — 821 19th st. n.w. (bet. Pa. & Eye st.) ST. 9040
Meet the growing demand for clothing economy. Learn to fit your wardrobe to express your personality. Quick method to good grooming for beginners and advanced students, dressmaking, draping, tailoring and millinery. Visit the classroom to gain confidence.

Photography

THE CAPITOL SCHOOL OF PHOTOGRAPHY
1813 18th St.N.W., Washington 9, D. C.
Excellent Facilities, Personalized Attention and Thorough Curriculum Professional Training in Portraiture and Commercial Photography. Taught by Highly Qualified Photographers. Day and Evening Classes—Approved for Veterans. ADams 3114.

WASHINGTON INSTITUTE OF PHOTOGRAPHY
2637 Conn. Ave. MI. 2266.
Learn Professional Photography the Practical Way from Experienced Professional Photographers. Individual Attention on a Progressive System. Some of our students are gainfully employed by the better photographers in this area. Day and Evening Classes. Approved for Veterans and Non-Veterans. Enroll now.

Radio-Electronic and Television

CAPITOL RADIO ENGINEERING INSTITUTE
Now offers evening and day classes in RADIO-ELECTRONICS ENGINEERING. Day Classes in BROADCAST & TELEVISION ENGINEERING. BROADCAST & TELEVISION SERVICING. Day and evening classes now forming. Training available to WAR VETERANS under "G. I." Bill. Visit or phone the school for complete details. Ask for Mr. Maloney.
16th and Park Road N.W. — Telephone HObart 1820

Axel Dessau Named Danish Travel Agent

The appointment of Axel Dessau as Director of the Danish National Travel Office in New York has recently been announced. He is located in the new home of the Danish National Travel Office in New York at 588 5th ave.

TRAVEL TRAVEL

Cruise... in a world of Fun
THE BEST VACATION OF YOUR LIFE!
BERMUDA ON THE "QUEEN of Bermuda"
Never was . . . never will be anything else quite like it for a thrilling vacation. Exciting days and woodrous nights at sea on the luxury liner that's "pleasure-planned" from stem to stern. Private bath with every stateroom . . . pool . . . floating nightclub . . . cocktail bars and lounges . . . broad sport decks . . . entertainment . . . cruise director. Enjoy this wonderful all-expense 4-day cruise—or stay in Bermuda longer if you wish at low summer rates.
ALL-INCLUSIVE TOURS CAN BE ARRANGED FOR 6, 8, 11, 13 DAYS OR LONGER
Regular Sailings from New York ROUND TRIP $125 and up plus tax
See Your Travel Agent or
FURNESS BERMUDA LINE
34 Whitehall St., N. Y. 4, N. Y.
FURNESS leads the way to Bermuda

11-DAY CRUISES by STEAMER to romantic WEST INDIES
VISIT 3 FOREIGN COUNTRIES
from Miami
AUG 21, SEPT. 4, 18
and every second Monday thereafter
Only $169 up Round Trip plus tax
Sail to colorful KINGSTON, Jamaica, or CIUDAD TRUJILLO, a tourist's paradise, via NASSAU and PORT-au-PRINCE, Haiti! Enjoy cool ocean sailing where the S. S. Nuevo Dominicano is your floating hotel providing all outside cabins, excellent food and dancing aboard. $200 foreign purchases duty-free.
3-day weekend cruises to NASSAU from Miami Aug. 18, Sept. 1, 15 $49 up All Expense
Also direct sailings to NASSAU available on the 11-day cruises, only $22 up, one way.
SEE YOUR TRAVEL AGENT OR
Eastern SHIPPING CORP.
PIER 3, MIAMI, FLORIDA
Phone 2-3454 or 2-7183

"No vacation is complete without the kiddies" is a statement made long ago by either a sage or a wag. At any rate, on the strand at Virginia Beach they'll find miles of clean white sand to shovel

Venice, Fla.
REST FISH Hotel Venezia, Venice, Fla. $18 Weekly Double. Clean Comfortable Modern. Bathing, Golf Tarpon, Kingfish, Snook Mr. & Mrs. Louis Suter. Hosts.

Miami Beach, Fla.
Sherry Frontenac
ON THE OCEAN AT 65th ST. MIAMI BEACH
Write or Wire for LOW SUMMER RATES and color booklet
OPEN ALL YEAR
Completely Air-Conditioned

TRAYMORE HOTEL MIAMI BEACH
DIRECTLY on the OCEAN at 24th St
POOL AND CABANA CLUB
Private Beach • Social Staff
Rates from $2.50 • Annex from $2.00
Per Person Double
Air-Conditioned

Floating Oomph

Sea Damsels Like Human Counterparts

By George W. Cornell

NEW YORK, Aug. 5 (AP).—They're the kind of women that never settle down for long in one place. Except for that, each of them has a special character of her own.

At least they do for Coast Guardsman John "Frenchie" L'Hommedieu, who for nearly 15 years has been watching the damsels of the deep that glide in and out of New York harbor.

"Some people like to watch the girls go by on Fifth ave," he said. "But I'll take the ship parade any day."

The world's sea-going sorority stages a continuous show in the busy harbor, and to the regular waterfront spectator, each oceanic lady has a distinctive personality.

Some are sleek, trim and fast. Some are big and broad. Some are haughty; some massive and stately; some ugly, and some as pretty as a girl in a summer dress.

'All Like Women'

"BUT they're all like women," said L'Hommedieu. It takes a man to handle them. It takes a lot of power and paint to keep them going. And they got to keep dressed up, or they look like the devil."

Some of them glide into the harbor, their bows riding high, so that "they have an expression just like they're happy and glad to get here," he said. "Others have a surly, blunt nose on them."

European ships, particularly French and Italian liners, have more charm than most American vessels, in L'Hommedieu's opinion. They keep "dolled up in brighter colors," he said.

U. S. Ships Lack Curves

MOREOVER, he added, most U. S. ships don't have the "streamlined figures or the pretty curves" of the European members.

"If you're interested in the kind of ocean-going maiden that's neat, fresh and clean-looking, L'Hommedieu said Scandinavian ships are tops.

But he has a warm regard for three American sisters that ply South American waters — the Santa Rosa, Santa Paula and Santa Sofia.

"Rosa, Paula and Sofia are real cuties," he said. "They aren't too big and they aren't too small, and everything is in the right place."

NEW $200,000 OLYMPIC SIZE SWIMMING POOL
• 100 ADDITIONAL LUXURIOUS ROOMS all with private bath, shower and bedside telephone
"The Ultimate in Appointments"
• • • 12 CLAY & ALL-WEATHER CHAMPIONSHIP TENNIS COURTS
• FREE GOLF — ALL SPORTS 3-MILE LAKE — MOTORBOATING
JOSE' CURBELO and his Latin-American Orch.
BOBBY ESCOTO and MECHITA
plus THE LAURELS SOCIETY ORCH
RHUMBA on the PATIO with AFRA and VEGA
Laurels COUNTRY CLUB on SACKETT LAKE MONTICELLO, N. Y.
N. Y. Off.: 303 Fifth Ave.
N. Y. Phone: MU 4-3800 or Monticello 1492

New Air Service Going to Atlanta

Capital Airlines announces a new high-speed service between Washington and Atlanta, using 1951 model Super Douglas planes. The aircraft's speed has been stepped up to 250 miles an hour.

The planes will take off from Washington daily and Sunday at 8 a. m. and arrive in Atlanta at 11:54 (EST).

Virginia Beach, Va.
By the SUNNY SIDE OF THE SEA
Finest bathing, private Beach and Cabana Club. Two championship golf courses. Riding. Tennis. Outdoor dancing to name bands. Excellent food. Write for illustrated Folder WP.
AMERICA'S MOST COMPLETE YEAR 'ROUND RESORT
Sidney Banks, President
Joel Baugh, Manager
THE Cavalier
Hotel, Country, Beach and Cabana Club
Virginia Beach, Va

OCEAN FRONT Between 18th & 19th Sts.
VIRGINIA BEACH, VA.
VIRGINIA LEE HOTEL
European Plan-Dining Room Attached
Write for Or Phone 1228 Reasonable Rates
Mr. and Mrs. J. B. Cannon
Parking Free to Guests

Irvington, Va.
Charming People Perfect Vacation
You'll love it here. Yacht cruises, boating, golf, salt water swimming pool, America's finest food, dancing, riding, beach picnics, lovely terraces and lawns—in a setting of great natural beauty where the Chesapeake Bay meets the Rappahannock.
Write or phone for our low summer rates
THE TIDES INN
IRVINGTON, VIRGINIA
Irvington 42600
Washington Office: 1616 K St. N.W.
Telephone: EXecutive 6481

Old Point Comfort, Va.
The Chamberlin hotel
ON BEAUTIFUL HISTORIC HAMPTON ROADS
OLD POINT COMFORT, FORT MONROE, VA.
for a perfect vacation
INDOOR AND OUTDOOR SWIMMING
GOLF - TENNIS - RIDING
NEAR WILLIAMSBURG & YORKTOWN
WRITE FOR FREE BOOKLET
RATES FROM $4

Virginia Beach, Va.
The Pinewood
The Largest Fireproof Hotel on the Ocean Front
Sports and Recreational Facilities on Our Grounds
DELICIOUS FOOD
Write for Illustrated Booklet
CHAS. P. GAY, SR.
Owner-Manager
VIRGINIA BEACH VIRGINIA

THE TIDES
Virginia Beach's Newest Luxury Boardwalk Hotel
All rooms with private baths. Built in 1949. All sports and club privileges. Free parking lot.
DIRECTLY ON THE OCEAN
VIRGINIA BEACH, VA.
Mr. & Mrs. Bruce A. Parlette, Owner-Mgrs.

RELAXATION & RECREATION AT THE
Beach Plaza
Ideal honeymoon spot. All sports activities. beach and country club privileges. Amer. & European plan. Write for folder and rates. Phone 485.
OCEANFRONT at 22nd St.
Virginia Beach, Va.

SEA SPRAY HOTEL
ON THE OCEAN AT 20TH ST.
VIRGINIA BEACH, VA.
RATES from $28.00 WEEKLY, PER PERSON DOUBLE OCCUPANCY
All outside rooms with baths. Golf, Tennis, Fishing, Riding. Dancing under the stars to 'name' bands. Free Parking Lot.
Mr. & Mrs. Bruce A. Parlette, Owner-Mgrs.

ATTRACTIVE RATES
Marilyn's INN
Ocean front at 23rd St.
In heart of town. All sports and beach activities. Delicious Southern meals. Write for folder and rates.
Mrs. M. C. Strohkorb, Owner-Mngr.
VIRGINIA BEACH, VA.

Martha Washington HOTEL
AND APARTMENTS—OCEAN AT 8th ST.
VIRGINIA BEACH, VIRGINIA
Rates begin at $6 daily including breakfast and dinner. Tennis and swimming. Christian Clientele.
CHAS. W. GARDNER, Mgr. PH. 345

Colonial Beach, Va.
Hawthorne Inn
Cool, comfortable, clean. European Plan. Cottages available Phone 2571

Orkney Springs, Va.
ORKNEY SPRINGS HOTEL
Virginia's Most Delightful Mountain Resort
IT'S COOL AT ORKNEY SPRINGS. In historic Shenandoah Valley. Excellent cuisine and delightful music. Golf, tennis, swimming, horseback riding and splendid orchestra for concert and dance. Greyhound Bus Service. Write for folder and full information. WHERE YOU GET MORE FOR LESS!
"Wash. Office—AXminister 8618"
ORKNEY SPRINGS, VIRGINIA

Front Royal, Va.
VISIT FRONT ROYAL, VA.
Where the Shenandoah National Park Begins
SEE
Skyline Drive
Skyline Caverns
Write or Call
Chamber of Commerce
A-2

Virginia Virginia

HAVE the time of Your Life in VIRGINIA

From border to border in this lovely vacation land, there are good times galore for any whim or fancy—for any vacation budget. Festive holidays at hospitable resorts along the Atlantic Shore. A world of scenic grandeur west through the cool Blue Ridge and Allegheny Mountains. Historic shrines and old mansions of a wonderful bygone day. Natural wonders to keep you spellbound. Favorite sports — golf, tennis, swimming, boating, fishing, hiking and horseback riding. Wherever you go, whatever you do in Virginia, *you'll find everything that makes a vacation a perfect one.*
• Paul Green's "The Common Glory" at Williamsburg
• Famous Natural Bridge
• Monticello, Mt. Vernon
• Famed Skyline Drive
• Underground Fairyland Caverns
• Beautiful Shenandoah Valley
• Virginia Highlands Festival of Arts and Crafts at Abingdon, August 13-19.
Virginia State Travel Bureau
1731 K. St., N. W.
STerling 3676
—or—
DEPARTMENT OF CONSERVATION AND DEVELOPMENT
Room 840, 914 Capitol St.
Richmond 19, Va.
Write for Free Copy of Pictorial Booklet.
Motion Pictures on Virginia Available.

ACROSS

1 Tremble
7 Lively celebration
11 Scarcely sufficient
16 Preserved
21 Printers' errors
22 Disembarked
23 A thick soup
24 Genus of lizard
25 U. S. territorial division
26 Refreezing of water
28 Lagoon
29 Ampersand
30 Ancient Irish Olympian games
32 Chilled
33 Plow
35 Mines
37 Old worn-out horse
38 Less savage
40 Stake
41 Individuals
42 Division of a play
44 Aye
46 Among
47 Greater
49 Potential metal
51 Wooden shoe
53 Mariner
54 Group of nine
58 Corrupt inducement
62 Pelt
63 Assail vigorously
65 Wail
66 Very long time
67 Ends
69 Child's dress
70 Ponder
71 Understood
73 Platform
75 Exasperate
76 Wit
77 Soon: arch.
78 Some
79 Makes flexible
81 Air raid signals
82 Scavenger birds
84 A degree
85 Woodman's tool
86 A giant
87 Pertaining to the hand
89 Abhorrence
91 Atmosphere
92 Catalog
95 Played on a musical instrument
96 French peak
97 Platform
99 Moving picture award
100 Toward the mouth
101 Position
103 Men's apartment in a Greek house
105 Since
106 Follower
107 Condiments
108 Exploit
109 Betrayed confidences
111 Entangle
113 The bitter vetch
114 Opposers
116 Digit
117 Fugitive from Soviet Russia
119 Egyptian god of Procreation
120 Bounder
122 Draws nigh
126 Abandon
129 Squatted
130 Presages
132 Electrified particle
134 Long narrow aperture
135 Consequences
137 Confine
138 Colored
141 Equal footing
142 Size of type
143 Full to overflowing
146 Burlesque composition
148 Salaries
149 Painter's frame
150 Dole
151 Coils
152 Toboggans
153 Attire
154 Trudge
155 Scoffs

Answer to Last Week's Puzzle

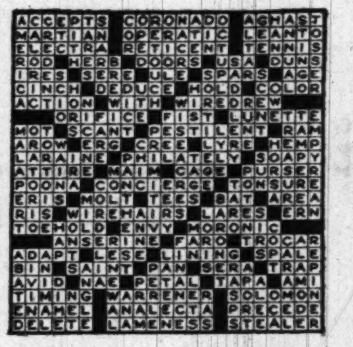

DOWN

1 Groups of ten
2 Satirical
3 Hack
4 Hebrew tribe
5 Feminine name
6 Cellulose fibre
7 Sidings in a canal
8 Pickle sauce
9 Easy
10 Consumed
11 Arranged at intervals
12 More cunning
13 Uninteresting
14 A modernist
15 Stretches tightly
16 Visit
17 Fabulous animal with one horn
18 Pertaining to the Italian capital
19 Cheer-up
20 Sups
27 Bound
31 A negative vote
34 States
36 Social climber
39 Cupid
40 Tonsorial artists
43 Build
45 Depositories for valuables
47 Extortionist
48 Denouement
50 Prior to
52 Fusses
53 Male cat
55 World-wide
56 Wilful burning
57 Tinters
58 Greek letter
59 Yellowish-red
60 Inconsiderate
61 Stories
63 Rodomontade
64 Place of refuge
68 Chinese sauce
69 Liquor
70 Wall pictures
72 Habituated
74 Men who work with tackle
76 Overwhelming success
78 Everybody
80 Excerpt
81 Address respectfully
83 Stripling
84 Photograph
86 Rows
87 Stifling
88 A Great Lake
89 Discuss
90 Avail
91 Augment
93 Philosopher
94 Stepped
96 Kettle
98 Grotesquely fantastic
99 Vegetable
101 Partisan of the Pope
102 Periods of prosperity
104 Choose
107 Eccentric rotating piece
108 English queen
110 Dregs
112 Esteemed
114 Helper
115 Canonized
118 Poisoned with an aeriform fluid
119 Great personages
121 Mean, worthless fellow
123 Swiss hat
124 Bellower
125 Strain
126 Attracts
127 Kingly
128 U. S. Indian
130 Diminishes
131 Strengthen
133 Snug retreats
136 Minus
137 Instance
139 A preposition
140 Begin to make an impression
144 Automobile
145 Mischievous child
147 Equal

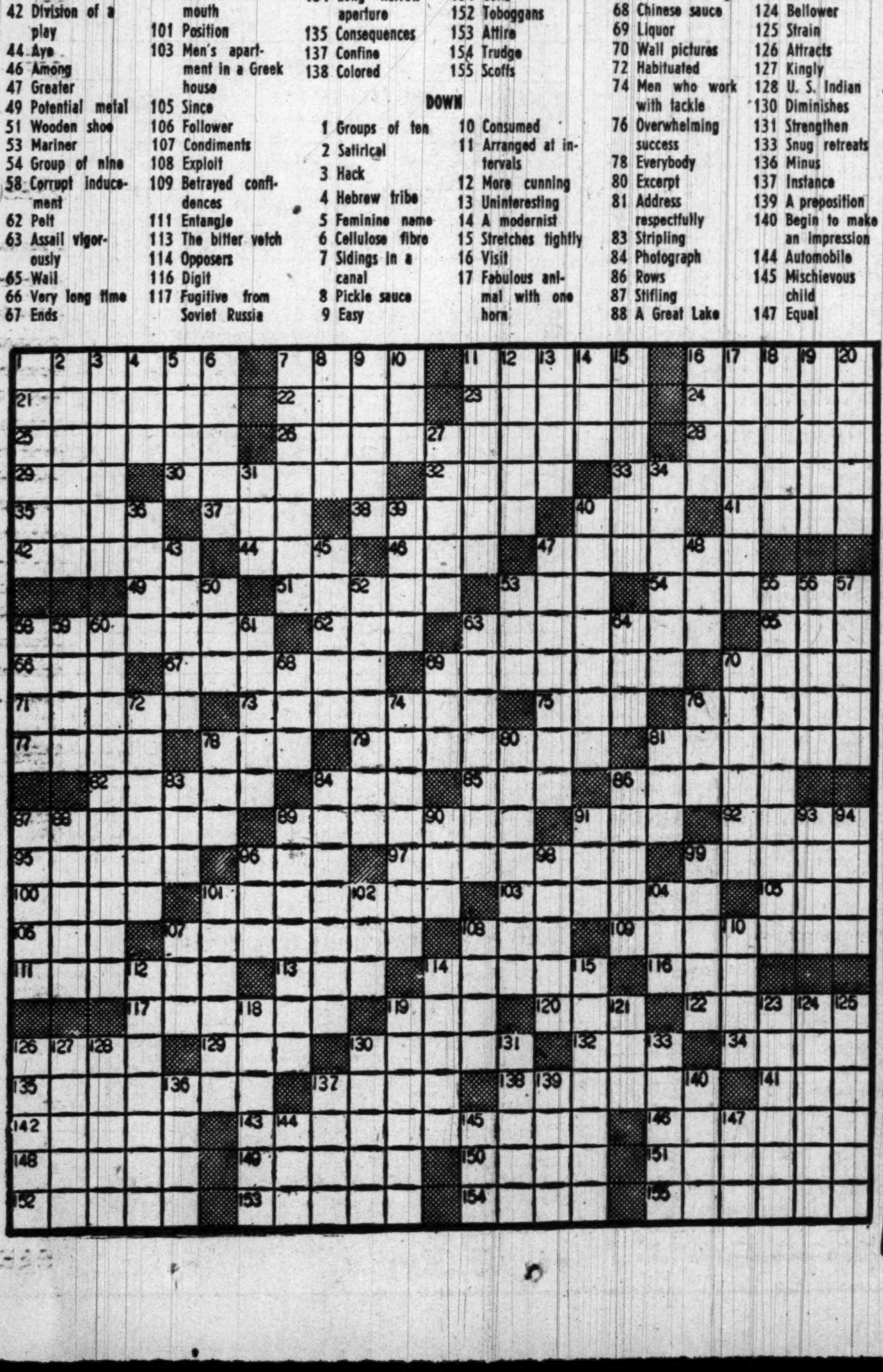

Fill out and mail this coupon for your vacation subscription. Or dial NA. 4200 and ask for "Circulation."

If you're vacationing for less than 30 days, you will be billed when you return at your regular address.

Circulation Department, The Washington Post, Wash. 4, D.C.
Send me The Post while I'm on vacation from
.... until ....
(date) (date)
at ....
(vacation address)
Daily & Sun. ☐ Daily Only ☐ Sun. Only ☐
Name ....
Home Address ....
Apt. .... Phone ....
City ....

John S. Hayes, center, vice president and general manager of WTOP, becomes an "admiral of the flagship fleet" of American Airlines. Herbert D. Ford, right, and James C. Burket of the airline present the certificate

World Trade and Peace Fair Opens Tomorrow in Chicago

CHICAGO, Aug. 5 (AP).—A fair designed to promote world trade, prosperity and peace will open Monday in the shadow of the Korean war.

It is the first United States International Trade Fair—a $25,000,000 display of the world's finest wares.

The 14-day event is a direct reponse to repeated admonitions of American businessmen to foreign exporters: "If you want to earn dollars, come show us the goods."

Forty-seven nations will exhibit a wide range of merchandise. The United States and most of the Marshal Plan countries are among them. The Soviet Union and its satellites will not be presented, but Yugoslavia has leased space for its exhibits.

Others May Follow

THE fair will be patterned after the famous trade fairs of Leipzig, Brussels and Paris. Other Americna cities are considering following Chicago's lead.

A number of fairs in American cities would enable foreign exhibitors to make a grand circuit of such shows with their products.

The idea behind a world fair in the United States was expressed by Charles Sawyer, Secretary of Commerce, who said:

"International trade fairs, by promoting the sale of our goods to foreign buyers, help to maintain our exports at a high level. Since our buyers at these fairs will purchase goods from abroad, our imports will likewise increase, thereby enabling foreigners to pay for our exports through the sale of their goods rather than at the expense of the American taxpayer"

The 2500 exhibitors have leased 200,000 square feet of display space—eight miles of space at Navy Pier and several acres at the International Amphitheater.

Twenty percent of the displays will be American and 80 percent foreign.

Also West Europe

WESTERN European exhibits who have leased more than 50 percent of the space value their exhibits at $15,000,000. The other exhibits were estimated roughly at $10,000,000.

The display of products will range from plastic toys to heavy machinery and rare jewels.

They include the world's largest star sapphire, owned by the Kohinoor Trade Co., of Ceylon. Syed Mohamed of Colombo, Ceylon said the stone is "larger than a golf ball but smaller than a billiard ball" and probably worth more than $100,000.

The Chicago fair will be sponsored by a non-profit corporation. It has the blessing of the United States Commerce Department and the Economic Cooperation Administration.

The fair's motto: "World trade, world prosperity, world peace."

Take the Edge Off With a Headache Box

By Carol Lane

I CALL it a "headache box," and I keep it in the glove compartment of my car. It is my answer to nearly every little annoyance, bother, nuisance or minor accident that could happen to me on the road.

I shopped in a 5-and-10 and here's what I have:

1. A small, but complete, first aid kit of bandages, adhesive tape, disinfectant, salve, and scissors to take care of any minor accident such as a cut or burn.

2. Small bottles of aspirin, soda tablets, heat pills, and my favorite indigestion remedy.

3. A bottle of sun lotion, an inexpensive pair of sun glasses for use when I misplace my regular ones, and an insect bite preventative.

4. A tiny sewing kit, an extra pair of hose, a spare compact, a few bobby pins, one or two costume jewelry items, and a comb.

Try the "headache box" idea—it'll help keep headaches in the box, where they belong.

Guests to Receive Driving Lessons

DURING the summer season, Lenape Village, Tafton, will provide free driving lessons to guests. Under the auspices of the United States Safety Council, instruction will be given in two dual control cars. At the conclusion of the instruction, tests will be held by the Pennsylvania State police.

Parks Offers Sunday Trip To Manassas

A CARAVAN trip to Manassas National Battlefield Park, Va., garden tours at the Kenilworth Aquatic Gardens, and horse-drawn barge trips on the historic C. & O. Canal are to be conducted today by National Capital Parks.

A new, modern museum at Manassas National Battlefield Park dramatizes the first battle of the Civil War fought at Bull Run and the second battle of Manassas which occurred a year later. National Park Service historians will assist visitors in enjoying the museum exhibits and will lead them on a tour of the battlefield. Chartered buses will leave 1416 F st. nw. at 9 a. m. and return at about 6 p. m. Private cars may also meet at this location or at the park, which is situated 26 miles southwest of Washington at the intersection of U. S. Highways Nos. 29 and 211 and State Highway 234.

Garden tours at Kenilworth Aquatic Gardens will be conducted by park naturalists beginning at 9 and 11 a. m. and 1:30 p. m. The naturalists will be on duty from 8 a. m. to 3 p. m. to answer questions for visitors regarding the many varieties of water lilies and lotuses now in bloom. The gardens are located near Douglas st. and Kenilworth ave. ne. They are open every day from sunrise to sunset.

The "Canal Clipper," horse-drawn barge, will make two one-way trips today between Lock 3, on 30th st. one block south of M st., and Lock 5, Brookmont, leaving Lock 3 at 2 p. m. and returning from Lock 5 at 4 p. m. Lock 5 is adjacent to Stop 24 on the Cabin John carline. Tickets can be purchased at the barge before departure.

The Fort Washington museum, featuring exhibits relating to the history of this all-masonry fort built about 1814 will be open from 10 a. m. to 6 p. m. Historian Donald J. Caulfield will be available to answer questions.

Naturalists will be on duty at the Great Falls (Md.) trailside exhibits from 1 to 6 p. m. today to interpret specimens of plant and animal life and geological formations. Nature walks for groups will also be arranged upon request.

Seven Buildings Open

Seven major exhibition buildings—the Palace, Capitol, Wythe House, Raleigh Tavern, Ludwell-Paradise House, Public Gaol and Magazine—are open daily to visitors in restored Williamsburg, Va.

Whistle Stopping

Plenty of Flat Tires Keeps Trip Lively

By Orval Hopkins

WE had two flat tires on the way back from Rehoboth, not including the driver (I always handle the wheel myself, though I am subject to instruction from my right and from the rear) The first came roughly 13,000 miles from nowhere at about 5 p. m. when the heat was hovering, as they say, in the neighborhood, as I believe they also say, of 92.

I had never used the jack that I found quite by chance under the front seat, but it didn't take me and the children long to find what a stubborn contrivance a jack can be. I put it in position and pumped madly. I gritted my teeth so hard I pushed loose my temporary crown. The base of the jack bit into the soft shoulder and the car rose not an inch. I brightly solved this by inserting under the jack a heavy metal disk which was meant to be thus inserted.

This was but the beginning. The spare tire was cradled in its place against the inside wall of our automobile and around it were piled bags, boxes and bales of assorted impediments. It had taken me upward of an hour of honest, if sometimes profane, toil to load this stuff in the car Now out it came, to permit me to get at the spare tire.

While thus engaged, I became furious at a child's jigsaw puzzle which kept coming apart and falling in my face. I heaved it over the back of the seat. This awoke Brien Bohn, who had gone to sleep on the seat. He yelled like a stuck pup. This enraged his mother ,who grabbed the puzzle and heaved it into a nearby cornfield. This enraged Sam, who owned the puzzle. He barged into the field, gathered up the pieces and brought them back to the car. Polly grabbed them and threw them back into the cornfield.

This enraged Father, who ordered everybody into the car. Nobody moved, and I, thus receiving normal reaction to a command, was able to simmer down and finish changing the flat.

A FEW miles further on, in the beautiful little town of Denton, Md., the car began to waver peculiarly. I looked querulously at my wife. "You got another flat, Buck," she cooed. This time I simply pulled up in front of a house, asked the people for the use of their phone, and called a garage man. I did have to unload (and reload) the car again, but while we waited we strolled about in a residential district of Denton and found it one of the most charming little towns we've visited.

They even have alleys in Denton. It took me back to my youth. We walked into one of them and found one pony in a corral, several chickens, one hay barn for rent or sale, a litter of six bellowing beagle pups, and one apple tree so old it might have been the one where Eve started all the grief.

End paean to Denton, Md. End this year's visit to Rehoboth.

NASSAU reports that travel to its capital city during June increased 100 percent over June of last year and says that air traffic between Nassau and Miami has reached an all-time high. . . . The twenty-first annual Totem Pole golf tourney, won two years ago by Bing Crosby, will be held September 3-9, Canadian National Railways announces.

United Air Lines

Lower Falls in the Grand Canyon of the Yellowstone

Fred Harvey Photo

Ready for a romp . . . A rabbit and his friend, a young deer, meet in the Kaibab National Forest on the rim of Grand Canyon National Park in Arizona

EFFECT of the Korean war on American travel to Europe is still to be felt, the American Automobile Association reports, adding that "only a small portion of the 400,000 Americans now touring Europe, or still planning to go abroad, have changed their minds about completing their trips." . . . The new Virgin Isle hotel in St. Thomas, V. I., is now nearing completion and is scheduled to open next November 16, according to the Roy Bernard Co., Inc., of New York. The hotel will be under the management of Col. Leo J. Riordan, formerly of Essex House (New York) and the Mark Hopkins (San Francisco).

Ocean City, Md.

RIDEAU HOTEL
Directly on Boardwalk, rooms with private bath or running water, elevator service, bathers dining room, apartments for rent, free parking for guests, moderate rates, three delicious meals a day. Telephone in rooms, telephone 699. Ownership management.—Mr. and Mrs. James D. Jarman.

ROOSEVELT OCEAN FRONT PHONE 42 or 334
AMERICAN PLAN—INCLUDES 3 MEALS
All outside rooms—All rooms running water. Private baths. Bathing from Hotel. Wire or Phone Mr. & Mrs. Elwood F. Fleming

Maryland Inn
AMERICAN AND EUROPEAN PLAN "THE FRIENDLY HOTEL" Children Always Welcome Bathing From Hotel. Bather's Dining Room. Open May 27 Till Sept. 20. Phone: 84 or 144. MRS. JOHN HAGEN, Owner-Mgr.

HASTINGS—MIRAMAR
ON THE BOARDWALK—NOW OPEN 36 New Rooms, Each with Bath Excellent Meals. Sun Parlor and Sun Deck. Free Parking Space. MRS. CHARLES LUDLUM Phone 11

ALBUR APTS. & ROOMS
Two miles north of Ocean City. Porches screened. New and modern. Special rates for September. Phone 695R. Mr. & Mrs. Herman Burbage, Owners.

Braddock Heights, Md.

SCHLEY INN
Braddock Heights, Md. Phone 2711
Mountain Resort. Only 47 Miles From Washington. Special Week-End Rates. Sunday Dinners $2.00. Bus Parties Accommodated
H. FISCHER—OWNER

COBLENTZ MOUNTAIN HOUSE
Centrally located, large lawn, beautiful trees. Reasonable rates. Phone 3271 or write Mrs. Grace Coblentz.

WASHINGTON COTTAGE
Modern. Beautiful view. Excellent meals. Special season rates. MISS CLARA COBLENTZ, Braddock Heights, Md. Phone 2531

Nags Head, N. C. *Nags Head, N. C.*

Vacation at Nags Head on North Carolina's Outer Banks
Live at the CAROLINIAN for Swimming, Fishing, Sightseeing. Modern Hotel. Good Food. Directly on Ocean.
For Descriptive literature and rates, Write: THE CAROLINIAN, Nags Head, N. C. Open All Year. AAA Recommended.

Kitty Hawk, N. C.

THE WILBUR WRIGHT
A Delightful Hotel . . .
with attractive accommodations . . . An ideal spot for fun and relaxation. A playground with miles of tawny sand and sea.
Surf Bathing, Boating, Swimming, Tennis, Beach Club
DIANE JOHNSON, Mgr.
NAGS HEAD BEACH NORTH CAROLINA

Kill Devil Hills, N. C.

THE NAUTILUS
Comfortable Rooms
Rates $2 up with bath. Everything new. Innerspring mattresses. 1, 2 and 3 bedroom cottages, kitchen and bath. Rates $20, $35 and $60 per week. Write for the information you wish. Phone Kitty Hawk 413.
Mrs. C. J. Townley, Manager
KILL DEVIL HILL, N. C. ON THE OCEAN FRONT

Schwenksville, Pa.

SPRING MOUNTAIN HOUSE "THE BEAUTY SPOT"
150 Mi. from Wash. Near Valley Forge. Modern. Homelike. Moderate Rates. Recreation. Restful Paradise. Churches. Open 'til Nov. Phone Schw'e 2211. Owner

Poconos, Pa. *Mt. Pocono, Pa.*

WILLOW-DELL HOUSE
Recreation centre, swimming pool, rooms modernly equipped, excellent meals, six-piece orchestra, square dancing, cocktail bar, all sports, movies, barbecues, straw rides, bicycles, horses available. Rates $40-$60 Weekly. Stroudsburg. Write E. Schindler, Minisink Hills 9, Pa.

MT. AIRY HOUSE MT. POCONO, PA.
IN THE POCONOS
Heavenly Spot for Vacation or Honeymoon
Very Low Rates from $45 WK.
Includes Delicious Meals
FAMOUS FOR FOOD
SWIMMING POOL • ORCHESTRA • MODERN and SQUARE DANCES • COCKTAIL LOUNGE • ENTERTAINMENT • ALL SPORTS—SADDLE HORSES
Write for Color Booklet

LENAPE VILLAGE
Live leisurely at beautiful mountain lake Heated SKY LAKE LODGE
75 INDIVIDUAL COZY COTTAGES
Delicious food, complete entertainment, dancing, riding, sailing, fishing, all land and water sports. Church services on premises.
Honeymooners FAMILIES Write for Booklet Tafton, Pike Co., Pa.

THE BELMONT
Cheerful Rooms with Bath and Running Water. Moderate. Convenient R.R. or Bus. Booklet. J. P. CORNISH, MT. POCONO, Pa.

Somerset, Pa. *Somerset, Pa.*

SOMERSET COUNTY IS UP IN THE AIR! NO OTHER AREA, OF COMPARABLE SIZE, EAST OF THE MISSISSIPPI, IS SO HIGH ABOVE SEA LEVEL.
A WORD TO THE WISE—
For vacation information write to
SOMERSET TRUST COMPANY
SOMERSET, PENNA.
Member Federal Deposit Insurance Corp.

Mexico and Smokies

Mexico & Smokies
Matchless Beauty of Fall Travel on & off beaten paths. 23 day Private Tour in 1950 Sedan. $18.50 per day. FIRST CLASS & ALL INCLUSIVE. Starting Sept. 9, Oct. 7, Nov. 4, Dec. 16. Limit 7 adults. EXPERT DIRECTION. Dr. Thomas, Box 4956, Balto. 12, Md.
Includes NEW ORLEANS 2 Days
BALTIMORE 12, MD.

Harpers Ferry, W. Va.

HILL TOP HOUSE
ONE HOUR VIA B. & O.
Two Rivers and Three States Meet Historical and Beautiful in the Little Alps of America. American Plan. Phone 2571. Mr. and Mrs. R. B. Thompson, Proprietors.
HARPERS FERRY, West Virginia

COOK'S HAVE YOUR TICKETS
TICKETS TO EVERYWHERE
Expert advice . . . Estimates of cost . . . Advance reservations . . . Service wherever you go.
LATE VACATION TRIPS
These and many others
NEW ENGLAND. Motor Tours. 7 Days $160
ROMANTIC GASPÉ. Motor Tours. 13 Days . . . $265 Leaving New York weekends. Best hotels, sightseeing, tour escorts, tips, all included.
CALIFORNIA. Escorted Tours. 14 Days . . . . . $218 Leave Chicago weekends.
BERMUDA SKYCRUISES. From New York or Washington. 7 Days . . . . from $111 "Queen of Bermuda" vacation trips to fit your budget.
MEXICO TOURS. 12-Day Escorted Tours in Mexico with best of everything . . $197 11-Day Economy Tours of Mexico $144. Transportation to and from Mexico City by air or rail additional.
Taxes additional to above fares
EUROPE. Escorted Tours. Aug. 23, "Queen Elizabeth", 31 Days in Europe, $1331.50. Sept. 7, "Queen Elizabeth", 43 Days in Europe, $1214.50. Sept. 14, "Queen Mary", 36 Days in Europe, $1097.50. (A few memberships still available.)
PLAN NEXT WINTER'S CRUISE NOW!
AROUND THE MEDITERRANEAN. "Oslofjord" from New York Feb. 7. 54 Days, from $1100.
AROUND THE WORLD. "Caronia" from New York Jan. 6, 111 Days, from $3500. Also Cruises to the West Indies, South America, Hawaii.
Apply to your Travel Agent or
THOS. COOK & SON INCORPORATED
812 Fifteenth Street, N.W., WASHINGTON. REpublic 8555
Always use Cook's Travelers Cheques

Atlantic City, N. J.

The Ambassador
For a seashore vacation at its best, come to the Ambassador, "Monarch of the Boardwalk." Beach Club with special Bathers' Grille. Largest indoor salt water pool, Coffee Shop, Lounge and Bar, Turkish Baths, sports.
The new HARLEQUIN ROOM
Atlantic City's ONLY Supper Club Overlooking Boardwalk and Ocean
Henry B. Williams, Gen. Mgr.
For Reservations, call Washington Office: EXecutive 6481

Atlantic City

HOTEL KARLIN 132 St. James Pl. ½ Blk. to Beach Central Location Bathing from Hotel. Spacious Porch $7 Day up per person. Special Weekly. Phone 4-9616 M. J. Munkenbeck

MILLER COTTAGE
5 N. Ga. Ave. Atlantic City Near Beach, Churches, Amusements. Parking 25c day. Free Bathing. Pers. Crouthamel Mgt. Ph. 4-9753

Wildwood, N. J.

AMUSEMENTS GALORE for YOUNG and OLD
WILDWOOD BY THE SEA • NEW JERSEY
Write for Illustrated Booklet BUREAU OF PUBLIC RELATIONS

HOTEL HOF BRAU
Oak at Atlantic Aves. Nr. Beach Wildwood Located in the heart of every worthwhile activity. Modernly furn. rooms. Private tile baths, stall showers. Free bathing from the hotel. Near bus and R.R. stations. Reasonable.

MACON
Wildwood Ave. at Beach. Phone 2-8045 Modern Outside Rooms. Private Baths, or Running Hot & Cold Water. Bathing From Hotel. Free Parking. Reasonable.

Cape May, N. J.

A Complete Vacation at The Admiral Cape May, N. J.
Fireproof. All recreations and amusements
European Plan from $4.00
AMERICAN PLAN OPTIONAL
Also weekly rates. Write, wire or phone Manager for reservations and literature.

Atlantic City, N. J. *Atlantic City, N. J.*

Summer Lingers Longer AT COLTON MANOR
Enjoy real comfort, excellent food and service at truly moderate rates. Famed "Ship's Sun Deck," sea-water baths, bathing direct from hotel. 250 restful rooms. Concert Trio. American Plan (3 generous meals daily) or European. Booklet.
Colton Manor ATLANTIC CITY Pennsylvania Ave. Overlooking the Boardwalk

Madison
Overlooking Ocean at Illinois Ave. ATLANTIC CITY
ATTRACTIVE RATES
MODIFIED AMERICAN PLAN
Ocean Bathing from Hotel
Daily Concerts Television
R. Elwood Evans, Res. Mgr.
JOHN R. HOLLINGER, Owner-Mgr.
Telephone Atlantic City 4-8191

The Mayflower ON THE BOARDWALK IN THE HEART OF ATLANTIC CITY
SUN DECKS SPACIOUS LOUNGES
Dancing, Entertainment, in Famed Holiday room, Cen. Loc., Garage, Big-Screen Video.
C. Henry Landow, Managing Dir.

Hotel De Ville Overlooking Boardwalk at Kentucky Avenue ATLANTIC CITY
Ideal Central Location, Spacious Sun Decks, with Lounging Chairs, Roof Deck overlooking ocean. Every modern Comfort MODIFIED AMERICAN PLAN Moderate Rates Write for Booklet or phone A. C. 5-2146
Mrs. THOS. B. O'BRIEN, Owner-Mngmt.

SCHENLEY
129 S. CAROLINA AVE. Half block from Boardwalk 80 comfortable outside rooms $2 & $2.50 Per Person Two in Room Running water or Private Baths. Free Bathing. Tel. A. C. 4-9663 or 4-263
H. D. McBRIDGE, Own.-Mgr.

Just a Few Steps to Beach
BEACON
146 S. TENNESSEE AVE. TEL. 5-3366 Parking • Open Porch • Free Bathing $2 & $2.50 a DAY Per Person LOW WEEKLY RATES Parking. Open Porch. Free Bathing.

2 GOOD Hotels • OCEAN BLOCK
BORTON 124 S. TENNESSEE AVE. $2 & 2.50 Per Person Daily 2 in a room Clean, comfortable & quiet. New public showers & lavatories. Private baths. Free bathing from hotel. Nr. churches. Write now. E. R. Van Voorhees.
MASON 112 S. KENTUCKY AVE.

ELBERON
PACIFIC AT TENNESSEE AVE. Atlantic City's Most Moderate Price Hotel $2 up per Person Daily Opposite Catholic and Protestant Churches One Block from Boardwalk. Phone 4-0434

—THE ORIGINAL— SOMERSET ATLANTIC CITY
ARKANSAS AVE. 2 DOORS TO BEACH American Plan, $27 Up wkly. Newly Renovated. Private Garage at Hotel. GEORGE J. STOESS. Phone 4-9960.

ST. CLARE
Beautiful Pennsylvania Ave. near Beach. Newly redecorated. Excel. Accommodations Free Bathing. Atlantic City 4-1797 In Wash. Tel. EXecutive 1332 M. GITOMER & HARRY R. MEST, Mgrs.

NEW CLARION ATLANTIC CITY

THE NEW JACKSON
Ocean End of New York Ave. Only 10 Steps to Boardwalk
Entirely refurnished and redecorated rooms with private baths. Beautiful lobby. Elevator. Free Bathing. Low Rates.

HOTEL Shoreham BICKAR OWNER-MGT
A Delightful Place for a Happy Seashore Vacation. Open Porch, Gardens, Elevator. Free Bathing. All outside rooms. Phone ATLANTIC CITY 4-3468
VIRGINIA AVE. NEAR BEACH, BOARDWALK & STEEL PIER.

Nassau, Bahamas *Nassau, Bahamas*

This Year's Most Sensational Travel Bargains!
All-Expense Vacations in Nassau in the Bahamas
LOW, LOW SUMMER RATES
7 DAY All-Air Tours $177.10 up, plus taxes
8 DAY Rail-Air Tours $143.70 up, plus taxes
Think of it—a complete Nassau vacation at low, low rates like these! Here's what the all-expense fare includes: Round-trip transportation to and from Nassau. You leave any day of the week you choose, traveling by giant modern airliner or streamlined rail coach to Miami; from there, a fascinating 55-minute flight to Nassau. Motor transfer in Nassau between airfield and hotel. Comfortable accommodations in a double room with bath for 6 nights. Meals in Nassau including luncheon and day's outing at Paradise Beach and at the Bahamas Country Club. Sightseeing trips by car and boat.
LEISURELY CRUISES FROM NEW YORK EVERY SATURDAY
Via S. S. Evangeline of Eastern Steamship Lines
13 DAY Cruise Vacations $193 up, plus taxes
Combines a delightful 6-day cruise and a week in Nassau at hotel of your choice with all meals.
6 DAY CRUISES $125 up, plus taxes
With Daylight Day in Nassau
FROM MIAMI Weekly sailings, S. S. Nuevo Dominicano Round Trip $40 up, plus taxes
Nassau has everything for a perfect vacation: romantic atmosphere, balmy climate "air-conditioned" by gentle Trade Winds, wonderful beaches and sports facilities . . . sailing, dancing . . . and
POUND DEVALUATION REALLY S-T-R-E-T-C-H-E-S YOUR VACATION DOLLAR
You'll find your spending money goes 30% further in Nassau now.
SEE YOUR TRAVEL AGENT —Travel in Swift Modern Comfort via
BRITISH OVERSEAS AIRWAYS
DELTA AIR LINES
EASTERN AIR LINES
EASTERN STEAMSHIP LINES
NATIONAL AIRLINES
PAN AMERICAN WORLD AIRWAYS
PENNSYLVANIA RAILROAD
RICHMOND, FREDERICKSBURG & POTOMAC R.R.
SEABOARD Air Line RAILROAD
TRANS-CANADA AIR LINES
NASSAU, BAHAMAS, DEVELOPMENT BOARD
247 Park Avenue, New York 17, N. Y. PLaza 3-5215

Shop Monday through Thursday 10 to 6, Friday and Saturday 10 to 9 *Free Parking!*

SHOP IN YOUR HOME AT NO EXTRA COST!

SEARS
ROEBUCK AND CO.

For Slip Covers, Tailored Drapes, Traverse Drapes, Cornices, Reupholstery, Venetian Blinds, Metal or Cloth Awnings!

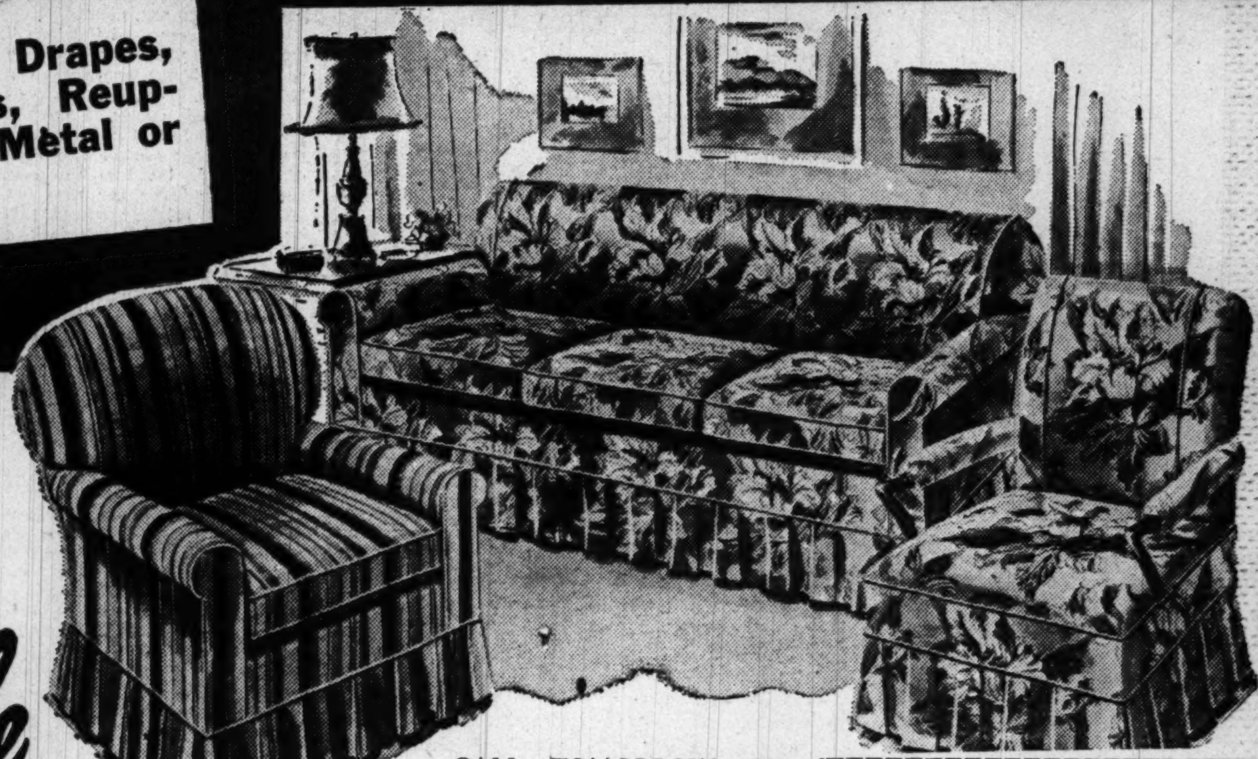

$1
WILL HOLD ANY BLANKET UNTIL OCTOBER 1ST ON SEARS LAYAWAY PLAN!

Dual control means you have the warmth you prefer . . . a snug 70 degrees or a cozy 90 degrees . . . simply by setting the dial. 25% wool, 50% rayon and 25% cotton! Glorious colors.

Blanket Dept., Sears Wisconsin, Bladensburg and Arlington

ELECTRIC BLANKET
WITH DUAL CONTROL

Reg. $29.90 **27.88** Easy Terms

Sale
ready-made slip covers

- Cord welt seams . . . box-pleated skirts
- Reversible cushion covers for longer wear
- Your choice of two coordinated patterns

You be the judge when you see them . . . these exclusive Sears ready-made slip covers compare with custom mades costing much more. They fit perfectly and wear for years. Grand to mix . . . the multicolor stripe patterns correlated with floral in your choice of dawn gray, hunter green, Colonial blue or wine.

Reg. $8.98 Chair Cover **7.88**

Reg. $16.98 Sofa Cover **15.88**

Drapery Dept., Sears Wisconsin, Bladensburg and Arlington

CALL TOMORROW OR MAIL COUPON TO YOUR NEAREST SEARS STORE!

Sears, Roebuck & Co.

Gentlemen:

Please send your representative (with samples) to give me FREE estimates on items checked below. No obligation whatever on my part!

- ☐ Tailored Draperies
- ☐ Traverse Draperies
- ☐ Cornices
- ☐ Reupholstery
- ☐ Slip Covers
- ☐ Venetian Blinds
- ☐ Metal or Cloth Awnings

Name ....

Address ....

City ....

Phone ....

Harmony House Blanket

Standard 72x84-in size. 5-year moth damage guarantee. 4-inch rayon satin binding. Five decorator colors.

6.90

Blanket Dept., Sears Wisconsin, Bladensburg and Arlington

100% WOOL Blanket

9.90

Preshrunk by Launderite process . . . 5-year moth damage guarantee. • Reusable plastic case.

Blanket Dept., Sears Wisconsin, Bladensburg and Arlington

5-Year Guarantee Against Moth Damage!

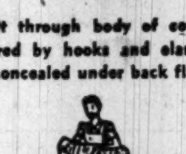

Trim fit through body of cover is assured by hooks and elastic tapes, concealed under back flap.

Perfect fit across the shoulders comes from welted tuck-in features. Cushion cover has elastic overlap.

No chair measurements are needed for chair slip covers. Before shopping, however, measure your sofa across the widest point of its back.

Correlated Design
ready-made slip covers

Perfect camouflage for your faded furniture . . . wonderful protection for the finest upholstery, and, new beauty for your living room! These covers look, fit and wear like expensive made-to-measures. Correlated stripe or all-over floral design in gray, wine, green or Colonial blue.

Drapery Dept., Sears Wisconsin and Bladensburg

Reg. $12.98 Chair Cover **11.88**

Reg. $19.98 Sofa Cover **17.88**

Beautiful Hand Painted Design
table lamps

3-way sockets . . . china base . . . rayon shade. An assortment of attractive styles.

9.88

Formerly $12.95 to $16.95

Lamp Dept., Sears Wisconsin and Bladensburg

Living Room Pictures At Sears Typical Low Price!

Natural Mahogany Finish On Gold Tone Frames **4.88**

A beautiful assortment including florals, landscapes and interior scenes. 27x34-inch modern gold-tone or natural mahogany finish frame, with 2¼-in. embossed shell-type molding.

Picture Dept., Sears Wisconsin and Bladensburg

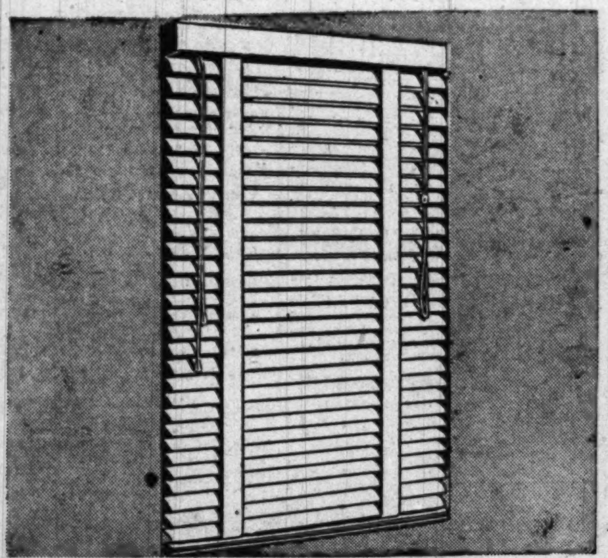

Harmony House Quality Assorted Venetian Blinds

Amazingly Low Priced **1.99**

Assorted sizes for large or small windows. Some slightly scratched or damaged. An amazing opportunity to dramatize your windows, if your size is among them!

Venetian Blind Dept., Sears Wisconsin, Bladensburg and Arlington

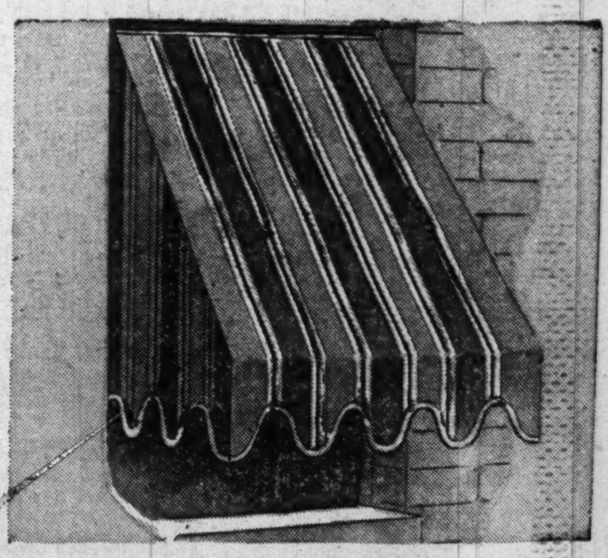

Harmony House Quality Assorted Window Awnings

Painted Striped Drill **2.79**

2½-ft. drop, 2½-ft. projection, with 9-inch valance, sturdy flat iron painted frame. Seams double stitched. Gay, sun-resistant colors.

Awning Dept., Sears Wisconsin, Bladensburg and Arlington

Easy Terms on Purchases of $20 or More!
Ample Free Parking!

"Satisfaction guaranteed or your money back" **SEARS**

911 Bladensburg Rd., N.E. (2) — Lincoln 7-7500
Wisconsin Ave. at Albemarle (16) — ORdway 1122
2800 Wilson Blvd., Arlington, Va. — OWens 4900

August 6, 1950

parade

The Washington Post

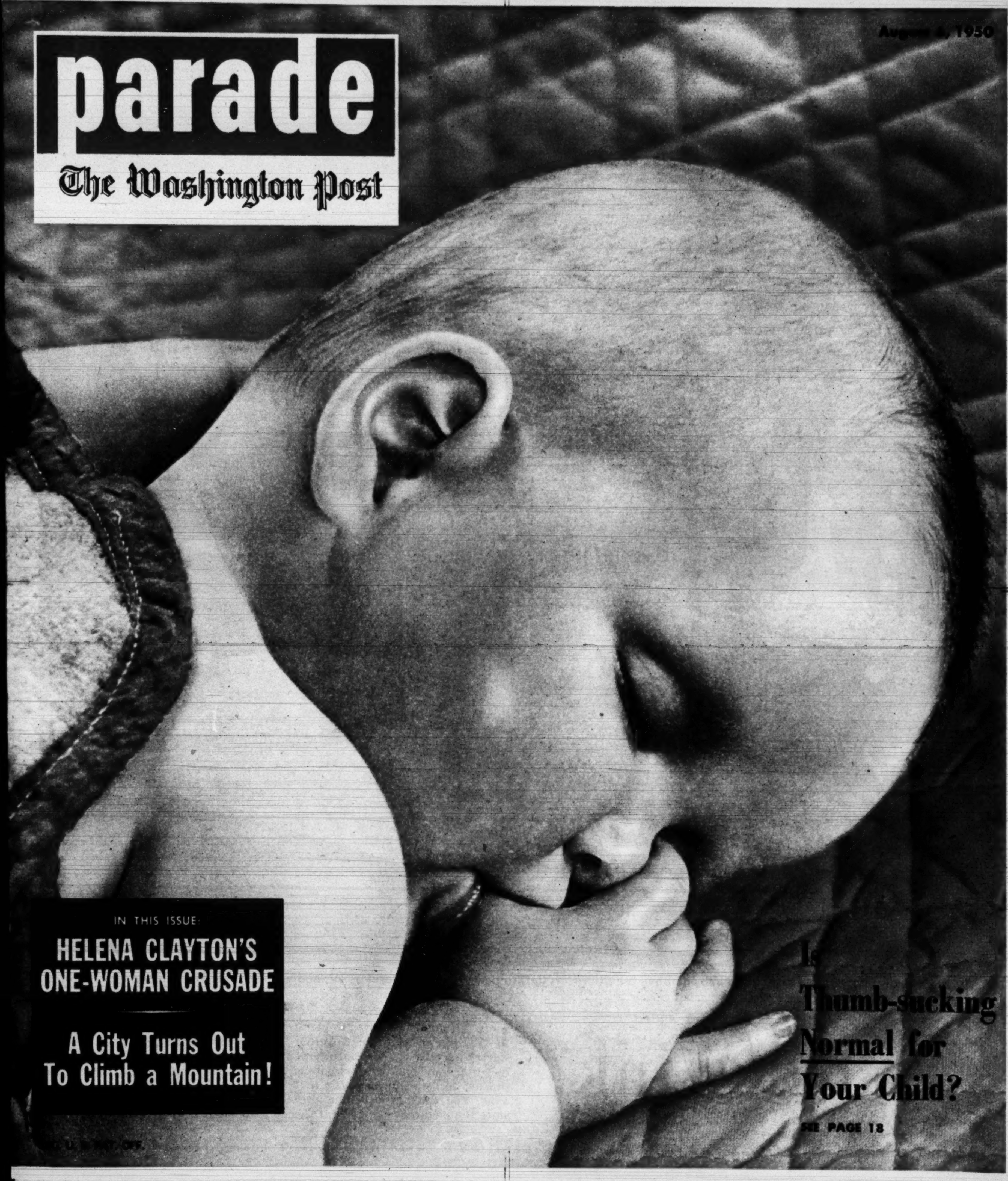

IN THIS ISSUE

HELENA CLAYTON'S ONE-WOMAN CRUSADE

A City Turns Out To Climb a Mountain!

Is Thumb-sucking Normal for Your Child?

SEE PAGE 18

REG. U.S. PAT. OFF.

Warren family fill their plates at buffet. Shown above are daughters (left to right) Nina, 16, Dorothy, 19, and Virginia; Mrs. Warren and Gov. Warren.

Wasted Wink?

For Virginia Warren, 21, eldest daughter of California Governor Earl Warren's three photogenic daughters, the photograph above is proving to be a nuisance. *It's that wink.* You can't miss it, and ever since the picture was taken (at the Governor's Conference in White Sulpher Springs, W. Va.) people have been asking: "Who's the lucky fellow?" Virginia, who isn't engaged and has no steady date, says she winked at a flashbulb. If so, that's too bad. Such a good wink to waste!

Copr. 1950, PARADE Publication, Inc., 405 Lexington Ave., New York 17, N. Y. All Rights Reserved Under International and Pan American Copyright Conventions.

ren.

White
eople
ucky
aged
s she
hat's
aste!

Beat the heat!

PACIFIC'S sensational **SUMMER SALE** at these fine stores

DISTRICT OF COLUMBIA
S. Kann Sons Co.
Lansburgh's
The Hecht Co.
Woodward and Lothrop

WILMINGTON DELAWARE
Kennard's

BALTIMORE MARYLAND
Hochschild Kohn Co.
Hutzler Brothers Co.
Stewart & Co.
The Hub

NORFOLK VIRGINIA
Ames & Brownley Inc.

RICHMOND VIRGINIA
Miller & Rhoads
Thalhimers

Fitted corners slip over mattress in a jiffy. The "tuck-under" pops into place on all four sides . . . holds sheet cool . . . smooth . . . wrinkle-proof

Beat the heat with

Amazing new *CONTOUR* Sheets— now in *COMBED PERCALE* at new low prices!

ONLY **$2.79** Twin Size

Double **$2.98**

Crib **$1.79**

A NEW KIND OF SHEET, Pacific Contour* can't wrinkle, can't bunch up, can't pull out because it's held taut by four fitted corners and a generous "tuck-under" that pops into place on all four sides.

Summer sleeping is a cool delight on a smooth, smooth Contour Sheet. It goes on in a jiffy for changing, needs no smoothing or tucking for day-to-day bedmaking. It's lighter to wash, stretches wrinkle-free over your mattress. Scarcely needs ironing! Adjusts itself to slight variations in mattress sizes. And you can be sure it won't shrink out of fit—it's Sanforized**.

Imagine—Pacific Contour Sheets in luxurious *combed percale* at prices you'd expect to pay for muslin! Now you can afford them for every bed in the house. Available in standard double, twin, and crib sizes. Contours in extra-strength muslin also at lowered prices.

*TM Pacific Mills **Reg. U. S. Pat. Off.

Pacific Crib-fast combed percale Contour Sheets keep baby cooler.*

Order your Combed Percale PACIFIC CONTOUR SHEETS direct from any of the stores listed above. Pacific does *not* sell by mail.

SIZE	QUANTITY	UNIT PRICE	AMOUNT
Double	____	@ ____	____
Twin	____	@ ____	____
Crib	____	@ ____	____
		TOTAL	____
		Be sure to add sales tax, if any	____
		GRAND TOTAL	____

Check Incl. ___ Charge ___ COD ___

Your Name ____________

Number & Street ____________

City ________ Zone ________ State ________

It's a PACIFIC *sheet*

BY PACIFIC MILLS . . . WEAVERS OF FINE COTTONS, RAYONS, WOOLENS AND WORSTEDS

NBC's FRAN AND "THE KIDS": that's Kukla (left) and Ollie.

My Happiest Day!

TV's Fran Allison tells her own story of an insult

By FRAN ALLISON

I HAD BEEN a school teacher in Iowa. Then I had done some singing on radio. Later I turned up as a character called "Aunt Fanny," a sort of small-town gossip, on another radio show in the Mid-West. Up until three years ago, that was my "career." Not very brilliant, but better than some. You know.

At that point something happened—something brand new. Burr Tillstrom, a man with a very quick, creative mind, asked me if I'd like to try out as mistress of ceremonies on his new television show. But not just any TV show—a show with puppets. At the time that seemed a little strange, but here was a chance to sing and talk *and* be on TV. What more could I want?

I Met the "Kids"

It wasn't as easy as it sounded. At rehearsals I felt a little uncertain . . . the "stars" (now that I know them, I think of them always as "the kids"), named Kukla and Ollie, were somehow difficult little personalities.

Then came our TV debut in Chicago. Up popped cute little Kukla and Ollie, the dragon. They chattered. I tried to answer, but I felt like a stranger.

Then a grande dame named Madame Ooglepuss, with a bird's-nest hairdo appeared on the stage.

She spoke right up. *"Your hair,"* she told me, *"looks terrible. Can't you do something about it?"*

Quick as a flash, Kukla came back with the retort, "Well, at least it's her own," and Ollie agreed.

Right then and there I knew Kukla, Ollie and I were friends. I was right, too, because I've never had an uncertain moment on the program since. That was the happiest moment I can remember . . . and I still have the same wavy hairdo. So does Madame Ooglepuss.

parade

The Sunday Picture Magazine
AUGUST 6, 1950

editor
Jess Gorkin

managing editor
Wallace A. Sprague

assoc. managing editor
Edward D. Fales, Jr.

art director
Edward R. Wade

editorial director
Arthur H. Motley

THE COVER:

● The carefree thumb-sucker is 6-month-old Pat Coughlan. See page 18.

CONTENTS:

Wasted Wink? 2
Leaping Antelope 5
Helena Clayton's DPs...6
Baseball's Rhubarbs! ...8
Autograph, Please! ...10
Mighty Moppets 12
Long-Tailed Rooster ...13
Lalo Rios 14
Beth Merriman's Food.16
Parade of Progress....17
Spoil Your Child's Life? 18
Mt. Timp . . . or Bust!..20
History's Glamor Girl?.22

PICTURE CREDITS

Cover, Tana Hoban—Guillumette; 2, INP; 4, strip—David Eisendrath, jr.; 5, Pix; 6-7, Arthur Shay; 9, PA; 10-11, Ries—Pix; 12, INP, PA; 13, Black Star; 14-15, 18-19, Ross; 17, Gommi; 20-21, Gerdts—Pix; 22-23, Graphic House.

on parade: the day's news on the run . . .

News . . . it stops people in their tracks . . . Weather, politics, murders, and weddings

all touch off different reactions. A man reads open-mouthed in surprise . . .

Absorbed, another forgets to light his cigarette. Others look on impassively . . .

Here's what they see: the Boston Post's famed bulletin board, in use 50 years.

Runn

Airborne Antelope

TWO THINGS are remarkable about the photograph below. One is that it was taken at all, since the speed and inborn shyness of any antelope makes him almost impossible to photograph.

The other is that the leaping animal is not pelting across an Asian or African roadway, but through a French lane. As it happens, however, the lane is part of the world's most unusual zoo.

Known as Cleres, it surrounds a ruined chateau near Rouen where Joan of Arc was once held in chains. In 1920, an eccentric scientist bought it and stocked the grounds with animals: monkeys, griffins, parrots, flamingos, antelopes, gazelles. Uncaged, they wandered at will through the tangled glades.

In 1940, Germans shelled the chateau and let their dogs prey on the animals. Today, the park is restored and the animals roam again at will. But like the speeding antelope, they remain shy.

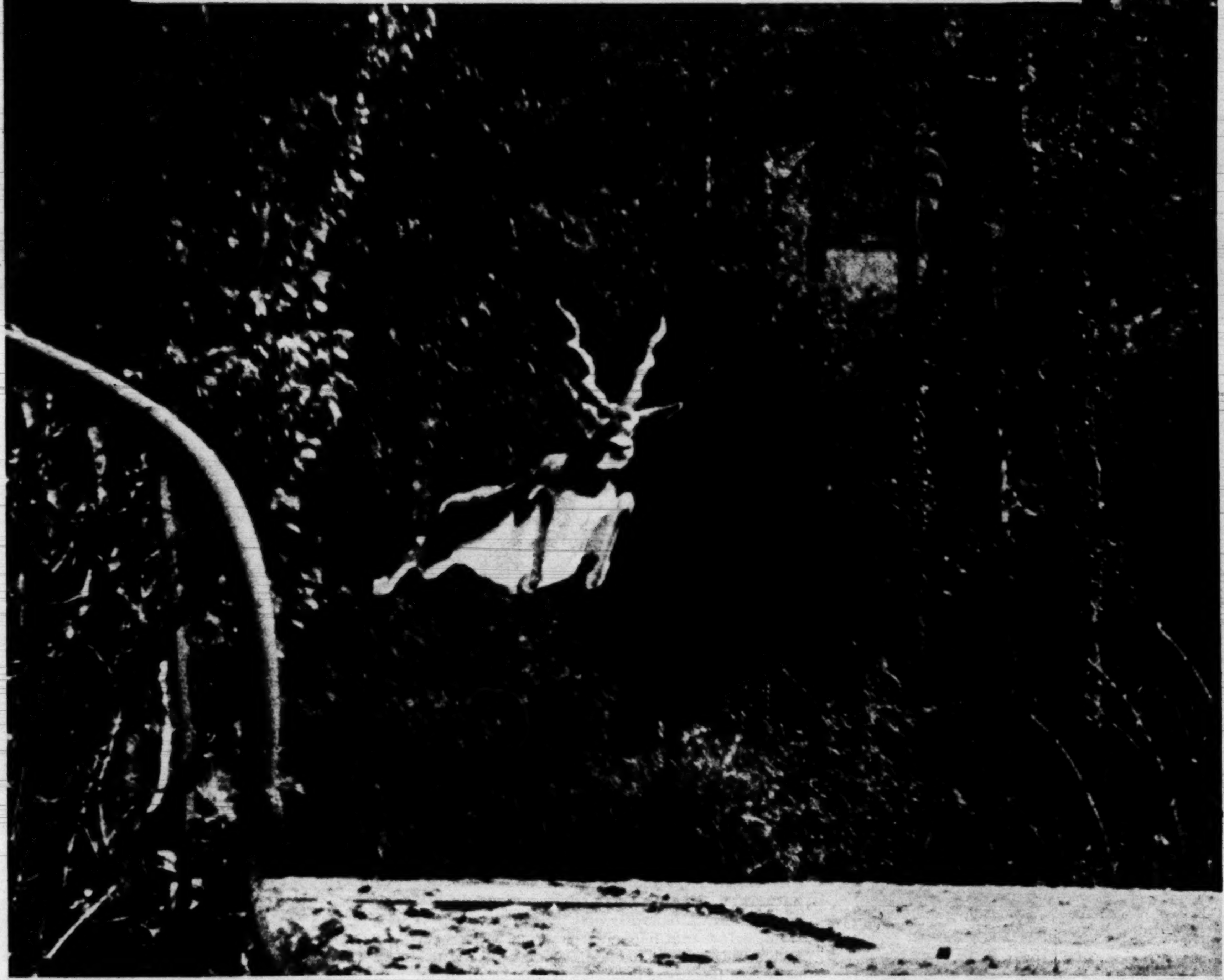

Running wild in a French forest, an antelope leaps high in air as it rushes toward photographer hiding under bench near Joan of Arc's old prison.

parade
AUG.6, 1950

DPs crowd around Chicago's Helena Clayton (foreground) at picnic honoring newcomers. Since early last year, Mrs. Clayton has brought . . .

DPs' Best Friend!

By Arthur Shay

Starting new life in the U.S., these displaced Estonians have learned to laugh again.

I had just shaken hands with her for the first time.

"Look," she said. "You want to write a magazine article about me and all the DP's I've brought to this country. You're going to have to type the copy for your editor. How would you like to have a nice Estonian girl to help you? She's 21, she's beautiful, she's been here for six months, and she types 50 words a minute. OK?"

"But . . . my wife might . . ."

"Take your wife to the movies. No extra charge for baby-sitting. What about it?"

What could I say? The answer had to be "Yes." The beautiful Estonian – whose name was Renata Enna–*did* type this article, and we *did* see a movie–my wife and I, that is.

But before that happened I learned a lot about Estonian DP's–and about the whole vital DP picture (see box, next page) as it affects all of us.

More than that I learned about a titian-haired matron of Chicago and Hinsdale, Ill., who comes as close to being a present-day Clara Barton or Jane Addams as anyone I ever expect to meet.

She's Helena Clayton, a native of Estonia and an American mother. From nine to five daily she's an executive in a top-drawer Chicago advertising agency. But from 6 to 8 a.m., during her lunch hour, and until midnight she's hard at another job: bringing Estonian displaced persons (over 20,000 are still waiting to come) from the camps of Europe to the U.S. And for a woman who has single-handedly increased the U.S. population by 1,300 since last year, she shows remarkably few signs of exhaustion!

Where Does She Get The Time?

I hear so much about Helena's work with DP's, but I can't imagine where she gets all the time," said one of her employers recently. "She's always ahead on her work–and that's not easy."

ught . . .

o comes
arton or
to meet.
onia and
ve daily
cago ad-
, during
e's hard
ced per-
ne) from
a woman
U.S. pop-
hows re-

?
ith DP's,
s all the
ly. "She's
ot easy."

1,300 Estonian refugees to this country.

In a year Helena Clayton has found U.S. homes for 1,300 Estonian refugees

The answer lies in the brisk, seconds-saving energy which Helena Clayton devotes to her one-woman crusade on behalf of DP's.

One morning recently, for example, she got a wire at 11:15 a.m. that 15 were arriving in Chicago by train that night from the East Coast. Could she "take care" of them–find them places to stay, jobs, everything needed for a new start?

By 11:18 she had placed one couple with a Hinsdale neighbor as domestic help. Two minutes later she buttoned up a summer position as cook for a young Estonian widow with two children. By 11:21 she had a man placed as a janitor in a parochial school, and at 11:25 she had rounded up a factory position and a place to live for another young widow with two youngsters. A minute later she was on the phone with George Berry, a ceramics manufacturer in Crystal Lake, Ill. He took three men, and so did Leonard Seidmon, a glass fishing-rod maker of Chicago. Total: 15 Estonians. Elapsed time: 15 minutes.

"We're besieged like that at least three times a week," she told me. "Whenever I'm furthest up a tree, I come down with the best landing."

"Why do I feel so strongly? Well, perhaps because I believe that if John Clayton hadn't married me in Estonia in 1920–why there, but for the grace of God, would go I."

Gold-Mining to Advertising

As it was, Helena Clayton was many years an American before she started her campaign for DP's. John Clayton was a young American journalist when he married her, a pretty girl with a job in the Estonian Foreign Office.

They came to the U.S., and soon she had two small American sons. A bout with tuberculosis placed her in New Mexico for several years, and after she recovered she followed her husband to California and an unsuccessful gold-mining venture. From there they came to Chicago, where John Clayton became an advertising executive.

But when World War II came along, he entered the Air Force, and Helena stepped into his advertising job. One of their sons became a B-29 pilot, and the other a B-17 navigator who was killed in a raid over France.

Estonian refugees? They didn't figure very largely in her life until one day late in 1948 when three members of the Estonian Relief Committee in New York stopped to see her. Could she, they asked, "do a little spare-time DP work?" She could–and the results astonished even her. (Since then she's become chairman of the Chicago Estonian Relief Commission, with a small office, one assistant, and $1,100 cash.)

"I don't look on this project as just a means of helping out unfortunate Estonians," she told me.

"I feel that what I'm doing is to open *a reservoir of fine new citizens for the U.S.* These people are as serious and responsible as any in the world. They believe in democracy, and they believe in hard work. Once they learn the language nothing can stop them."

"They're TOO Painstaking!"

Helena Clayton's enthusiasm for her Estonians is shared by employers like Leonard Seidmon. Says Seidmon: "It takes them a week to learn what some former employees took a month on. It's almost impossible to be too painstaking in our work–but if there's one fault these fine people have, it's just that."

Thanks to Mrs. Clayton, her home suburb of Hinsdale alone has 150 Estonians, many in school. (One youngster, George Tults, 16, is already known in high school as "The Brain.")

"You meet Helena on the street while you're shopping," said one of her neighbors, "and before you reach the next store on your list you realize she's signed you up for two Estonians."

Mrs. Clayton is scrupulous to practice what she preaches, however.

Four years ago, she took two Estonian lads into her own home (PARADE, July 25, 1948). One of them, John Merila, now 21, will enter college this fall. The other, Vello Villberg, 19, is an accomplished pianist.

What's Helena Clayton's goal? "Well," she said the other day, "when we fill our quota of 10,000, I'll begin to worry seriously about Estonians here who have improper jobs. Meanwhile, there are plenty of other DP's who badly need our help."

TINA ESKOLA, 15, is Estonian DP "adopted" by a Chicago family. She cares for four children.

FISHING-ROD manufacturer Leonard Seidmon employs 75 Estonians, all "wards" of Helena Clayton.

600,000 DPs STILL LOOK TOWARD AMERICA

Right now, five years after the final shot of World War II, 572,000 Displaced Persons – including 20,000 Estonians–still eke out a bitter existence in Western Europe, many of them in refugee camps. What are we doing for them?

- Since the passage by Congress of the Displaced Persons Act of 1948, 175,000 refugees from oppression have won a new chance in the U. S. Still in Europe are 572,000 more.
- Of this number, 282,000 are now tenants of DP camps in Central Europe.
- Outside these camps—in Austria, Belgium, France, Denmark and Western Germany, in the Near East, and the Orient—are 290,000 others.
- New legislation, passed by the 81st Congress and recently signed by the President, will provide homes in this country for 166,000 fortunate DPs—including war orphans—by June 30, 1951.
- Homes and work have been found for hundreds of DPs by such agencies as the National Catholic Welfare Conference, the Lutheran Council, the Church World Service, the United Service for New Americans, the Iron Curtain Refugee Committee—and Chicago's Helena Clayton! Can you help?
- Under the law, sponsors must guarantee jobs and housing—i.e., support—for DPs entering the U. S.

New! Another G-E **first**! General Electric's sensational

ALNICO MAGNETIC DOOR!

No latches! No slam! Each door seals *magnetically* . . . closes easily, quietly! Foot pedal opens lower door! New ice trays and vegetable drawers are revolutionary!!

The Alnico Magnetic Door seals itself tight to prevent the loss of precious cold air.

How does this magic door work?

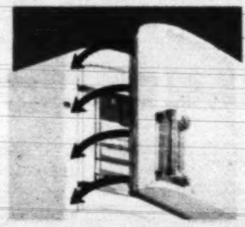

The answer is in the G-E developed alnico magnets, which are placed end-to-end inside the Koroseal gasket. They grip the door shut . . . seal it *completely* all the way around! Alnico magnets are permanent — the strongest ever developed. They will last the lifetime of your refrigerator!

You don't need to lift a hand to *open* the Alnico Magnetic Door to the fresh-food section! A touch of the new foot pedal swings the lower door open *wide!*

There are other marvelous conveniences in this new General Electric Refrigerator-Home Freezer Combination, such as the marvelous Butter Conditioner! It's built right into the door! It can be regulated to keep *butter at just the right temperature* you desire for easy, wasteless spreading.

Above all—dependable!

When you buy a General Electric Refrigerator you can rest assured that it is thoroughly dependable! *There are more than 2,200,000 G-E Refrigerators performing faithfully after 10 long years.* Many as long as 15 and 20 years, and longer!

Don't let another day go by without seeing this new General Electric Refrigerator-Home Freezer Combination. You'll find your nearest G-E dealer listed in your classified telephone directory under General Electric Refrigerators. General Electric Company, Bridgeport 2, Connecticut.

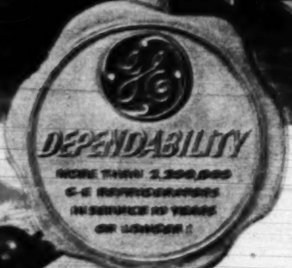

Just like an invisible magic wand! You'll be amazed when you see the G-E Alnico Magnetic Door in operation. It closes so easily, so surely . . . so quietly! On this General Electric model NHX-10G there are *two* Alnico Magnetic Doors. One door for the *real* home freezer that stores 70 pounds of frozen food at zero . . . another door for the fresh-food section that holds as much food as an ordinary 10-cu-ft refrigerator and *never needs defrosting!* Available, too, in 8-cu-ft size.

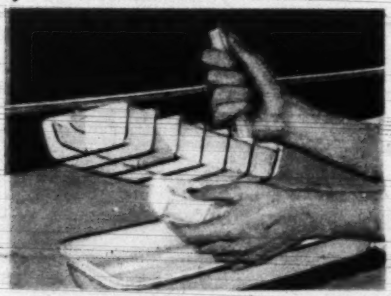

New! Redi-Cube Ice Trays. You pick cubes singly, or lift out as many as you want! *One* motion releases all cubes at once . . . lets you pick out one or all as you choose. There's no fuss or fumbling to get cube sections back in place! It's a G-E *exclusive!* See it today!

New! Vegetable Rolla-Drawers. Drawers that glide in and out silently on small rollers! No channels or guides to scrape or clean. Safety stop prevents pulling drawers all the way out accidentally, yet they can be easily removed for cleaning or loading, and easily replaced.

New General Electric

REFRIGERATOR-HOME FREEZER COMBINATION

A separate Refrigerator PLUS a separate Home Freezer

GENERAL ELECTRIC

SP

P
ing t
moun
"Rh
in bas
a pok
Min
his sm
him.
wrestl
mouth
set of
As
for as
less-w

A Fig

The m
McGra
more
"rhuba
He wo
he was
pened
On
into a
cision.
"Do
The
chille
later t
"Th

SPORTS

Baseball's Juiciest Rhubarbs!

Cubs' Paul Minner and Dodgers' Jimmy Russell got all wrapped up during this rhubarb in Chicago.

Sometimes it's hard to tell whether the customers came to see a ball game or a fight

By FRANK DeBLOIS

PITCHER Paul Minner let fly with his high hard one. The ball sang past Jimmy Russell's ear and Russell, thinking Minner was attempting to skull him, stalked out to the pitcher's mound. There he unleashed a left hook.

"Rhubarb!" screamed the fans. (A "rhubarb"—in baseball talk—is anything from a soft sneer to a poke in the solar plexis.)

Minner, a great mountain of a man, surrounded his smaller antagonist in a headlock and dumped him. He explained later that he had chosen to wrestle because he couldn't tolerate a poke in the mouth. The reason: he'd just spent $180 for a set of store teeth.

As usual in a "rhubarb," no harm was done, for as fighters, ball-players are virtually harmless—with a couple of notable exceptions.

A Fighter, that McGraw

The most noteworthy of these was the late John McGraw, who managed the New York Giants for more than 30 years. In the long history of the "rhubarb," McGraw was its greatest practitioner. He would fight anyone, anytime, anywhere. And he was particularly gratified if his opponent happened to be an umpire.

On one memorable day McGraw was thrown into a severe state of pique by an umpire's decision. Blandly, he approached the arbiter.

"Do me a favor," he said. "Remove your mask."

The umpire obliged and McGraw immediately chilled him with a quick right cross. Ten minutes later the unfortunate fellow came to.

"That's the last time I'll ever do a favor for John McGraw," he announced with great firmness.

Logical successor to McGraw is Leo Durocher, present manager of the Giants. Since his debut in baseball 20 years ago, "Lippy Leo" has swatted opposing players, his own team-mates, umpires and fans at random. But he met his master one day when a rookie outfielder knocked out two of his teeth.

"I found later," he said, "that the kid was a dental student. He got plenty of practice on me."

In the rough-and-ready days of baseball, its players were as handy with their fists as with their bats—and both were frequently brought into play to raise knobs on the polls of their fellows.

But in recent years only one baseball fight has ended authoritatively. The combatants were Bill Dickey of the New York Yankees, and Carl Reynolds of the Washington Nationals. In a swirl of spikes and fists at home plate Dickey rudely broke Reynolds' jaw. No one in the ball park was more surprised than Dickey.

On another afternoon Van Lingle Mungo, the Brooklyn pitcher, aroused the ire of the Giants' Dick Bartell with a series of bean balls. Bartell started after Mungo and Bill Terry, the Giants' manager, left the dugout in an attempt to halt the dispute. He arrived just as Bartell aimed a punch at Mungo's jaw. Terry caught it—and was carried away on a stretcher.

Often the "rhubarb" is a contest of words rather than fists. On these occasions managers, coaches, players and umpires usually join in the sport. Fans help out with advice hurled from the stands along with a rain of wiener rolls, beer bottles and chair legs. Sometimes, however, a real fight breaks out involving all of these props.

Such a skirmish took place in Washington during the 1933 season. It began when Ben Chapman of the Yankees, spilled Buddy Myer, a Washington infielder, while sliding into second base. Myer replied by inserting his thumb into Chapman's left eye, then bent over to pick up the ball. Presented with this inviting target, Chapman let go with a drop kick. At this point, the entire Washington infield piled into the fray.

Rhubarb for Everybody

In a moment the Yankees' dugout had emptied and the fans had begun to climb out of the stands in a scene resembling the sack of Rome.

When the wreckage had been cleared away, four players were nursing black eyes, a fan had lost the end of his thumb, and at least one umpire was suffering from a pop-bottle headache.

Only in rare moments, fortunately, do the paying guests join physically in the action on the field. Usually they are content to enjoy the proceedings from their seats.

Typical of these exchanges was one that took place a few years ago in Boston. George Vico of Detroit came sliding home. Birdie Tebbetts of the Red Sox tagged him vigorously in the mouth. Rising in honest wrath, Vico slammed Tebbetts full in the face.

To the lasting regret of Vico, however, Tebbetts was still wearing his catcher's mask!

Hy Gardner's Newsreel

Autograph, Please!

Celebs check their prestige by watching the signature market

SINGING STAR Ezio Pinza's autograph (inscribed here to Hy Gardner) rose 400 percent on market after success of "South Pacific." Gardner won't sell.

Just look at you

Here you are expressing your baking art. Here you are demonstrating your thoughtfulness for your family. Here you are bringing in a cake just as luscious, just as eye filling as the one you see here.

And here you are without a single curl out of place because you baked your cake with one of the new Pillsbury Cake Mixes—you merely had to add the milk. Just look at *you*. Just look.

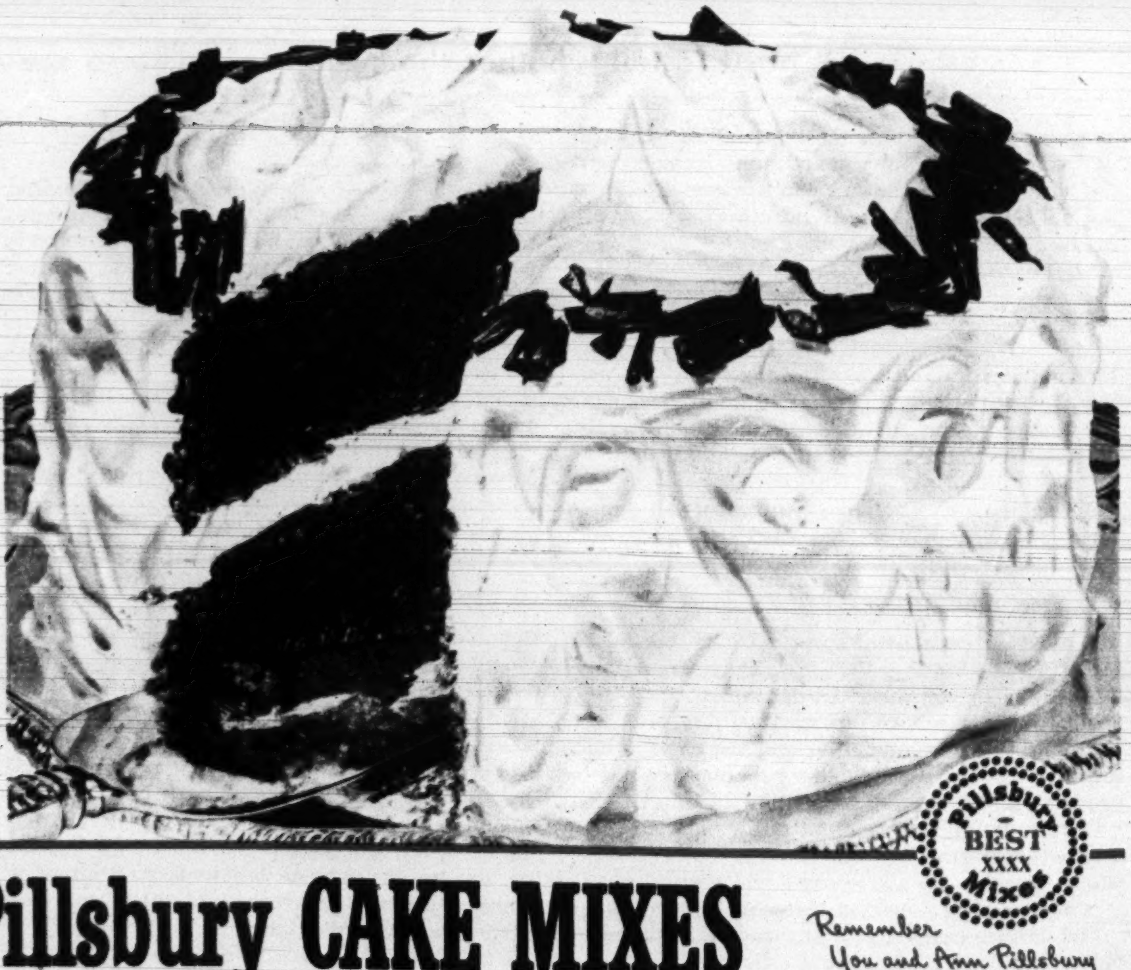

Milk is *all* you add— (fresh or evaporated)
No eggs, flavoring, or extras of any kind required.
These are *complete* mixes.

Pillsbury CAKE MIXES

WHITE AND CHOCOLATE FUDGE

Pillsbury BEST XXXX Mixes

Remember You and Ann Pillsbury can make a great team

THE AM
graph
a hound
all right,
without t
Most c
fanatics
baromete
TV star c
just by p
the value
changes
Angeles c
Ezio Pi
was a top
pany, his
his conte
after Ma
"South P
Before
Ingrid B
Today th

Gable's

Even a
a star's
autograp
zoomed t
ture flop
25 cents.
cision" r
to half-
This y
he was
sold for
written
Philadel
The la
On the
Harry T
Coolidge
Abraham
Van Bu
notes we
were typ
The s
lini, Sta

UNLIKE
view of

THE AMERICAN CELEBRITY tends to look on autograph fiends with the tolerant annoyance of a hound contemplating his fleas. They're pests, all right, but somehow a fellow would feel lost without them.

Most celebrities will admit, too, that these fanatics serve a useful purpose. As a popularity barometer, they're terrific. A stage, screen or TV star can find out if his stock is bull or bear just by procuring bid-and-asked quotations on the value of his autograph. Any one of the exchanges set up in New York, Chicago and Los Angeles can tell him in an instant.

Ezio Pinza provides a top example. When Pinza was a top star of the Metropolitan Opera Company, his signature, like those of 99 percent of his contemporaries, was worth 25 cents. The day after Mary Martin and he zoomed to fame in "South Pacific," the price was $1.

Before her romance with Roberto Rossellini, Ingrid Bergman's autograph sold for 50 cents. Today the same doodle is worth $1.50.

Gable's Market Fluctuates

Even a critic's review can affect the value of a star's signature. Before the war Clark Gable's autograph cost 50 cents. In uniform, Gable zoomed to $2. Then, when his first post-war picture flopped, the Gable Hancock went down to 25 cents. But his performance in "Command Decision" made such a hit that the price shot back to half-a-dollar.

This yardstick even works on statesmen. When he was President, Herbert Hoover's signature sold for $1. Now it's worth $5. And a recent letter, written in longhand by Hoover, was sold at a Philadelphia auction for $300.

The law of supply and demand is also a factor. On the current market, hand-written notes by Harry Truman, Franklin D. Roosevelt and Calvin Coolidge are worth more than those penned by Abraham Lincoln, Ulysses S. Grant or Martin Van Buren. The reason: in Lincoln's day all notes were written by hand. In FDR's time, most were typewritten.

The signatures of Roosevelt, Churchill, Mussolini, Stalin and Eisenhower now bring $5 apiece.

UNLIKE many celebrities, President Truman takes dim view of autograph fiends. Picture is a collector's item.

AUTOGRAPHS cost more after celebrity dies. Asking price for late W. C. Fields' signature is now $5.

Albert Einstein's recently brought $6.50 and Adolf Hitler's is so rare that when one appears it takes $100 to make the owner part with it.

There are roughly two classes of autograph collectors. In the minority are scholars interested in history, politics, painting or geneology.

These are outnumbered 1,000 to one, however, by the "bobby-sox brigade" (which often includes grandmothers) that haunts stage doors, radio studios, ball parks, hotels and restaurants patronized by their idols with such persistence that besieged celebrities are often forced to ask the police for protection.

Typical of the victims of this relentless chase is Tony Martin, screen and radio star, to whom the yelp of a pursuing autograph hound is long-familiar music.

Recently, to test his durability, I picked Tony up at his New York hotel and headed south with him down Broadway. Unnoticed we walked two blocks. Then, at 57th Street, we were blockaded by two comely blondes.

"Why do you want Tony's autograph?" I inquired of the first applicant while Martin was signing her stenographer's book.

"To make my date jealous," she replied.

"And you–?" I asked the other.

"Well," she said, "I just wanted to see if anyone from Hollywood could write."

Three-for-one Swap

In the next ten blocks we were stopped a dozen times–by schoolgirls, showgirls, taxi drivers, newsvendors, housewives, traveling salesmen, a bus driver and a policeman. A 15-year-old boy told Martin he wanted three autographs because "for three Tony Martins I can get one Joe DiMaggio." And a middle-aged dowager wrapped her arms around my companion and protested that Martin and her husband were the only two men she had ever loved.

"Please," she cajoled, "write something sentimental on my shopping list!"

A block later, we were accosted by a dignified gentleman, who edged his way through a nest of gapers and asked Martin to sign his copy of the Saturday Review of Literature.

"Glad to do it sir," said Tony affably. "Shall I autograph it to Mr. and Mrs. . . .?"

"No thanks," came the reply. "Just dedicate it to my wife. Personally, I can't stand your stuff."

In an hour and a half, we reached our destination–a restaurant 15 blocks away. Martin was dirty and dishevelled, his tie had been yanked sideways and he wore a wild look. "Ah," he moaned, "it's great to know my public loves me."

Tony Martin is besieged on a stroll down Broadway

Blonde stops Martin (and Gardner)

. . . then three kids nab him in doorway,

. . . later another blonde catches him.

Finally, newsdealer gets a signature.

ONLY TWO, Bobby Logan is amazing British golfers with his game. Using sawed-off clubs, Bobby drives 70 yards.

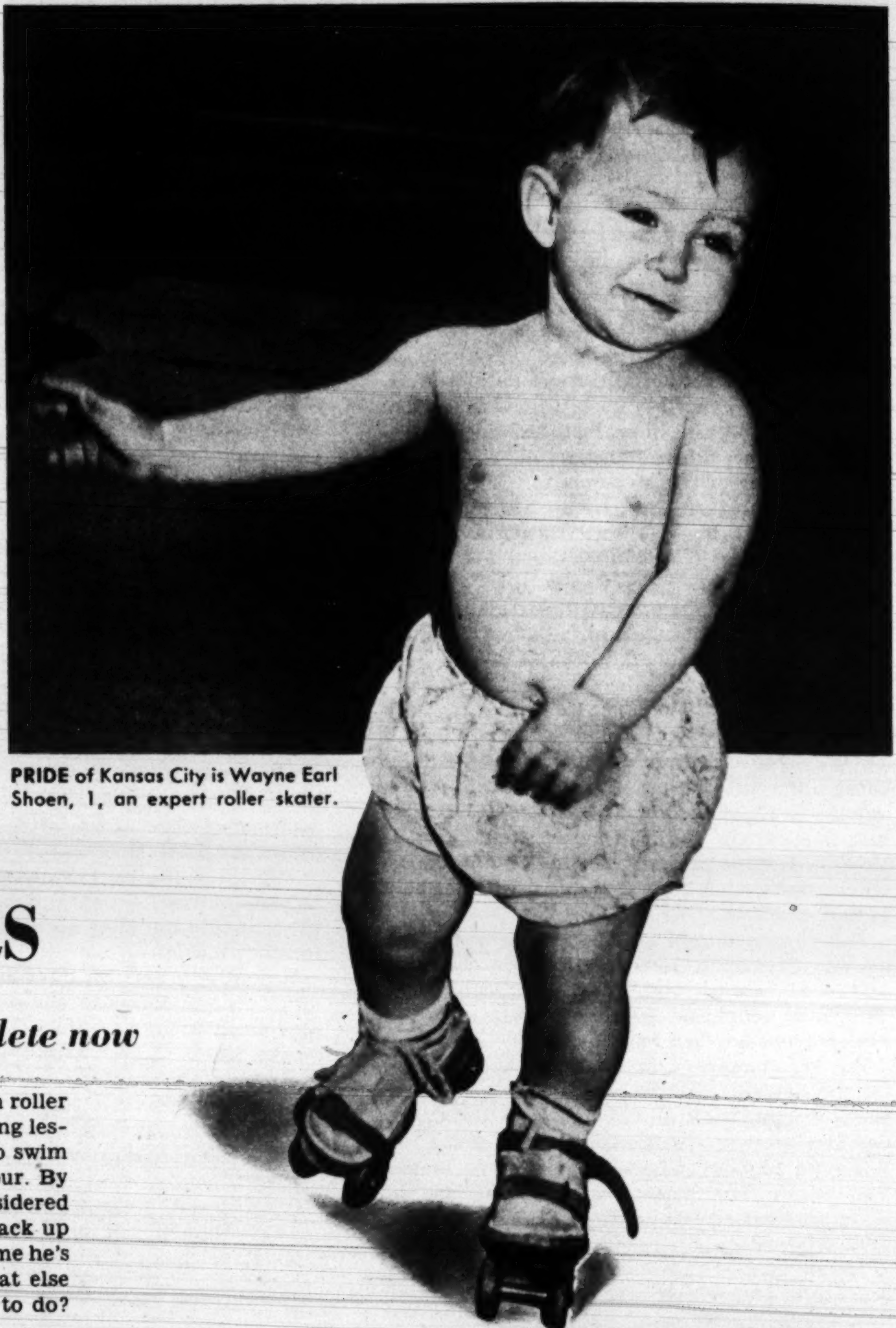

PRIDE of Kansas City is Wayne Earl Shoen, 1, an expert roller skater.

Mighty Moppets

Little Lord Fauntleroy is an all-around athlete now

GONE ARE THE DAYS when Mother proudly dressed Little Otto in a Lord Fauntleroy collar and sent him off to school clutching a bouquet for teacher. But Otto's upbringing today–judging by these current photographs–is less genteel. At eight months, Mother teaches him to whistle. At one year, she encases his feet in roller skates. He gets weight-lifting lessons at two and is ready to swim the English Channel at four. By the time he's 16, Otto is considered to be mature enough to crack up the family sedan. By the time he's 21 – but by this time – what else will there be left for him to do?

LAST MAY, Merry Kalb, 8 months old, began to whistle, has been at it ever since.

TRAINING for Channel swim, "Bubba" Russell, 4, swam 22 miles down the Mississippi. He and his sister (left) are trained by Dad (center).

MUSCLE MAID Dianne Kallio, 3, lifts 32-lb. bar bell. She's hoisted 8 times own weight.

WORLD'S longest tailfeathers sprout from stern of Japanese rooster. His breed is a mystery.

Rooster Grows a Super-Tail

THE PRIZE ROOSTER in the photograph above has a tail so long (17 feet) that when he walks his trainer trots behind holding it up like a bride's train.

There are only 15 such long-tailed birds in the world, and they all live on Japan's island of Shikoku. The Japanese call them "onaga-dori." Whether the tails were accidents or the result of purposeful cross-breeding no one knows. Some think ordinary barnyard fowl were crossed with mountain birds – possibly pheasants.

s 32-lb.
weight.

DUZ-IVORY FLAKES

SPECIAL!

SET OF 3 QUIKUT

STAINLESS STEEL, HOLLOW GROUND

STEAK KNIVES

$1.50 VALUE YOURS FOR ONLY 50¢ and one box-top from either DUZ or IVORY FLAKES

ULTRA-SHARP! WONDERFUL FOR STEAKS, CHOPS, MEATS! ...Paring, slicing, carving!

They're real beauties! The kind of many-purpose steak knives you've been looking for! So handsome, you'll be proud to use them when you're entertaining guests for dinner . . . so sturdy, you'll use them every day for many kitchen tasks! And think of it—you get a matched set of three knives for only 50¢! Yes, you save $1.00 just by accepting this Duz-Ivory Flakes offer!

EXTRA! Get 4 knives instead of 3

If you send the top from a Giant Economy-Size box of Duz—instead of a regular large size—you will receive not three, but four steak knives for your 50¢!

GET THESE 2 GREAT PRODUCTS AT YOUR DEALER'S TODAY!

New Extra-Duty Duz

For white, white washes without red hands, women everywhere are going back to Duz! Duz gets clothes dazzling clean—yet only Duz, of all the leading washday package soaps or "suds," is so kind to your hands, so safe for colors! Try it!

New Ivory Flakes with Radiant Action

Gives sparkling new brightness to colorful dresses . . . breath-taking new beauty to your loveliest lingerie. Wonderful for nylon stockings, too. Try New Ivory Flakes today. It's the mildest, safest soap you can buy.

HURRY! OFFER LIMITED!

SAVE $1.00

Use this Order Blank Today!

You may order as many sets of knives as you wish. Just be sure to send 50¢ in coin and one box-top for each set.

STEAK KNIVES, Dept. P, Box 63, Cincinnati 1, Ohio

☐ Please send me ________ set(s) of 3 Quikut Steak Knives. I enclose 50¢ in cash and the top from either a large box of Ivory Flakes *or* a large box of Duz for each set.

☐ Please send me ________ set(s) of 4 Quikut Steak Knives. I enclose 50¢ in cash and the top from one *Giant Economy-Size* box of Duz for each set.

NAME ________________________
(PLEASE PRINT)

ADDRESS ________________________

CITY ____________ ZONE ______ STATE ________

Write name and address plainly. Attach sufficient postage to envelope. Allow about three weeks for delivery. Offer expires Sept. 30, 1950. Good everywhere in Continental U. S. and Hawaii.

Fun with Food
By ELSIE, the Borden Cow

Sit down . . . relax . . . and read this . . . You'll feel 10° cooler just thinking about my Borden summer suggestions!

First—Coffee Freeze! Made with grand "no cooking" *Borden's Instant Coffee*.

Here's the recipe: Make enough rich, full-bodied Borden's Instant Coffee to fill your cube tray in the refrigerator. Then freeze your *coffee cubes!*

When it's iced coffee time, pop the coffee cubes in freshly made Borden's Instant Coffee—and you're set for the best iced coffee of your life!

Psst! Borden's Instant Coffee—iced or hot—is kind to budgets, too! Saves you up to 20¢ against a pound of ground coffee.

Here's a cooler for kids that'll nourish them as well as give them delightful refreshment!

IT'S BORDEN'S CHOCOLATE DRINK!

Many smart mothers are adding a bottle of *Borden's Chocolate Drink* to their milk orders—to give their youngsters a wholesome treat—and a nice change!

Are you in a rut when it comes to ice cream? How about trying LADY BORDEN BLACK RASPBERRY ICE CREAM?

It's *something different* for a change! You'll love it with its ripe, juicy berries . . . its satin-smooth cream . . . its taste-exciting color . . . its heavenly flavor!

Drop by your Borden Ice Cream dealer and take home some of this *special* Lady Borden Black Raspberry Ice Cream tonight.

You'll find it in a distinctive Burgundy-colored package already packed for you to take home.

© The Borden Company

IF IT'S **Borden's** IT'S GOT TO BE GOOD

Movie Star for a month!

By KAY SULLIVAN

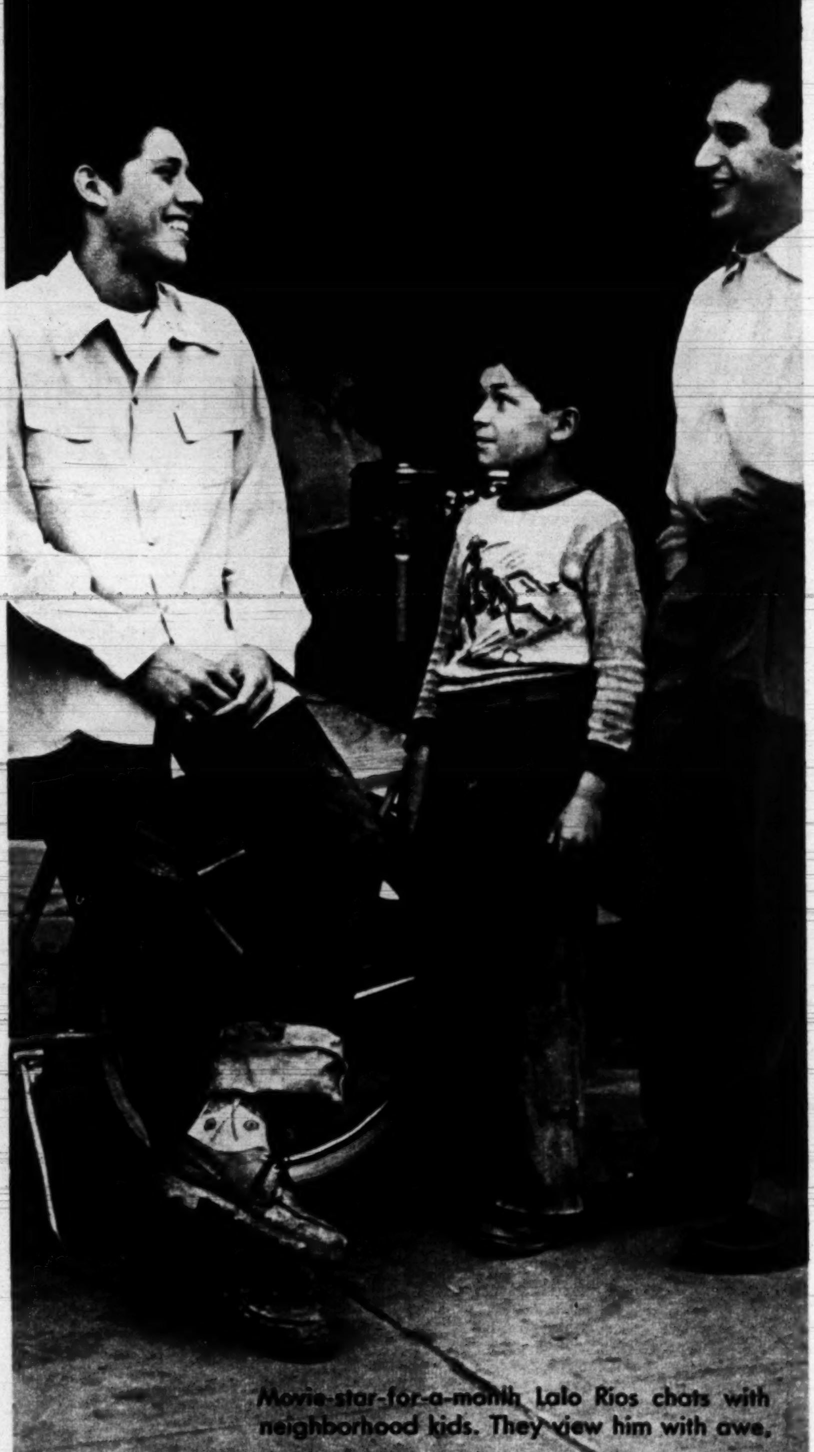

Movie-star-for-a-month Lalo Rios chats with neighborhood kids. They view him with awe.

FATE REACHED OUT and grabbed a 23-year-old Mexican-American carpenter named Lalo Rios while he was nailing a stud in a Los Angeles housing project not long ago.

For precisely 28 days she indulged him beyond his wildest daydreams: as a real actor ($250 a week), in a real movie ("The Lawless," released by Paramount), beside flesh-and-blood movie stars (McDonald Carey, Jane Russell).

Then, abruptly, fate deserted Lalo Rios. No longer a movie figure, he stuffed tamales in a packing plant.

Such a plot could come only from the hand of a $3,000-a-week script writer. But it actually happened last spring to Lalo (born Eduardo Corella) Rios.

The movies discovered him via a neighborhood social club called the "Hep-Kitties" and founded by social workers. Screen writers Dan and Lilith James, who occasionally prepared special skits for the "Kitties," noticed Lalo. They introduced him—casually—to director Joseph Losey ("The Boy with the Green Hair").

One afternoon Lilith James phoned the job where Lalo was working. "Hold on to your hat," she said. "I've got some good news for you."

The Best News: a Part!

Followed a screen test and a part in "The Lawless," a socially-conscious and rather stark drama about Mexican-American fruit pickers. In it, Lalo plays the part of a misjudged youth who is saved from a local mob by the cool words of a courageous newspaper editor.

To Lalo, acting was a sudden glimpse of heaven.

"I was aching to tell everybody how it felt to be with the big stars," he said, "and I wanted to get it over with so that I could look at myself on the screen."

He caught on quickly, under skilled, sensitive direction by Losey. "A few seconds after the camera started I felt like I was alone," he remarked. "I felt as if each thing was actually happening to me personally, not to me as an actor."

One day on location in Marysville, Calif., came the supreme triumph. "*A kid came right up to me and asked me for my autograph!*"

In the background of Lalo's movie "career" stood one desire: to get married to a plump and pretty Mexican-American

CLIMAX of "The Lawless" involves mob scene in which Rios is pushed around by tough cops.

girl named Consuela, 21. With his $1,000 movie earnings, Lalo paid for a wedding ring ($250), a wedding outfit for his bride ($150), a nuptial reception ($150), and a honeymoon ($125). Since he had given his mother $100, that left only $100 or so in the bank–and today the young Rioses lack the cash to buy furniture for their modest three-room frame house.

Last Resort: the Tamale Plant

Married, his movie job completed, Lalo paid his back union dues and looked for a carpentry job. None turned up, so he did part-time repair work, helped with the census, then went to work in the steamy kitchens of the XLNT Spanish Food Co.

He may not be there long. Already there is prospect of a part for him in a new picture produced by John Ford. And some critics think his future may lie in the Mexican film industry. Either way, the local kids may still be right when they greet him, *"Hello, Great Actor!"*

AS CARPENTER, Lalo helped support mother, 6 brothers and sisters.

RIOS family: Paul and Roberto, Armida, Rosa, mother Maria, Lalo.

IN NEW HOME, Lalo serenades Connie with guitar. He plays well.

DRUDGERY after glory: Lalo packs tortillas, waits for a new break.

These dainty cake sandwiches made with ice-cream, topped with canned crushed pineapple and brilliant cherries, are cool and gay.

Ice-Cream Cakes

By Beth Merriman PARADE'S FOOD EDITOR

COFFEE-FLAVORED ICE CREAM is a great favorite, but sometimes it is not easy to find. So we are happy to tell you how to make ice cream with rich coffee flavor using only three ingredients readily at hand and requiring hardly any time at all to prepare.

For a more elaborate dessert, here's a special hint: Combine the flavors of coffee and pineapple in deliciously different Ice Cream Cakes. No trouble, really, because you'll use packaged cakes and canned crushed pineapple, both of which are on your grocer's shelves. A superb dessert for August days, when weather makes lazy cooks of us all!

Coffee Ice Cream

2 tbsp. soluble coffee
1 ½ cups milk
1 package vanilla frozen dessert mix

Dissolve soluble coffee in a little of the milk; add remaining milk; add dessert mix; beat smooth with rotary egg beater. Four into freezing tray; freeze firm. Beat until soft and creamy. Return to tray; freeze firm.

Ice Cream Cakes

8 individual cake shells
1 small can crushed pineapple
1 recipe Coffee Ice Cream
8 Maraschino cherries

Cut cake shells in half, crosswise. Fill with coffee ice cream after it has been beaten for the first time. Place filled cakes in freezing unit, with control set for fast freezing. When cakes are firm, top each with spoonful of crushed pineapple and a Maraschino cherry. Yield: 8.

MEASURE soluble coffee into bowl; dissolve in a little milk; add remaining milk.

NEXT add the dessert mix; beat smooth with egg beater; pour into tray; freeze.

WHEN firmly frozen return to bowl; beat with egg beater until smooth and creamy.

SLICE cake shells in half; fill with ice cream; return to freezing compartment.

Parade of Progress

BY PETER DRYDEN

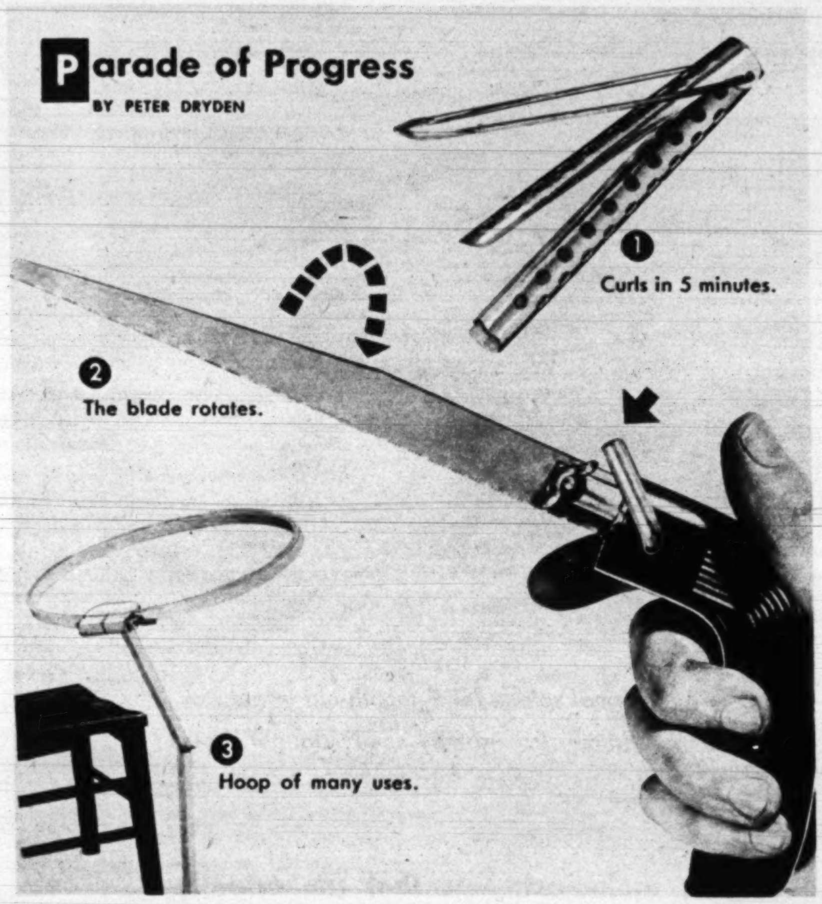

Labor-Savers

A saw that turns, and quick curlers . . .

• **A NEW HAIR CURLER** (photo 1 in composite picture above) containing a sponge reservoir is claimed to give long-lasting curls in five minutes of setting time—without wetting hair. In use, the curler is dipped into special solution, then hair is rolled over it. Sponge gradually and evenly frees solution, assuring curls of consistent length. Best news: it avoids permanent and hours of fussing. Curler set plus solution: $1.98.

• **INEXPENSIVE COMPASS SAW** (photo 2) saves skinned knuckles, pinched fingers, lets you cut around obstructions or fixtures at any angle. Blade rotates full 360 degrees. Unique lock also allows changing of blade angle instantly. It cuts through wood, nails, bolts. 89¢.

• **HOOP AND STAND** (photo 3) is for women with limited work space who like to finish their own quilts, make hooked rugs, needlepoint, applique, and repair big items such as sheets, tablecloths. Hoop is large enough so liberal section can be marked on without moving fabric. Stand adjusts to any angle, and is held stationary by slipping base under chair leg. $2.25.

• **MAGNETIC CHECKER BOARD** holds checkers securely, permits play while driving or on a train. Set folds into compact pocket size. $2.

• **NEWEST DISPENSERS** for salt, pepper and spices are of flexible plastic. Squeeze gently and out comes spray. No clogging in humid weather. Two for 79¢.

• **HOT TRAY** snaps on side of frying pan, keeps food warm while grease drains back into pan as you make bacon, eggs, etc. It eliminates extra pan, plate, absorbent paper, saves time. 60¢.

• **TAP-A-LINE** is foot-long bar into which you can plug up to 8 appliances side by side without a clutter of double sockets. It has 6-foot cord, attaches easily. For kitchen, workshop. $2.

NOTE: Prices quoted above are approximate, may vary somewhat in different localities. Send no money to PARADE. For names and addresses of manufacturers, send inquiries with stamped, self-addressed envelope to Parade of Progress, PARADE, 405 Lexington Ave., New York 17, N. Y.

"THIS IS A HE-MAN SANDWICH,—FELLOWS . . . and this is the tuna my kids love!" says Jack Dempsey

Yes, "Bite Size" tuna is a real he-man food . . . a rich food, but not a "heavy" one . . . easy to digest and assimilate . . . a quick energy food that gives you a "lift".

It's rich in protein, contains Vitamin "D", minerals and other valuable food elements.

But, remember, tuna is either tender and delicious . . . or *it isn't!* To be *sure*, always get these famous brands. If you bought a MILLION cans, they'd all be the same high quality.

A Champ..

only if made with the famous CHICKEN of the SEA BRAND or WHITE STAR BRAND "BITE SIZE" Tuna!

This Famous Tuna also available in Solid Pack Style

Trademarks of Van Camp Sea Food Co. Inc., Terminal Island, Calif.

Summer scorched skin?

Freshen it with this light, clear lotion! Sun and heat, wind and water, need no longer roughen and dry out your skin. Enjoy the soothing protection of Chamberlain's Clear Lotion. Ideal for summer use, it's light and clear, never sticky or gummy. Dries quickly; makes your skin feel and look satiny smooth. Ask your retailer today for Chamberlain's Clear Lotion.

Chamberlain's
America's Fastest-Selling
CLEAR LOTION

BRIMMS
PLASTI-LINER

One application
MAKES FALSE TEETH FIT
for the life of your plates

If your plates are loose and slip or hurt, refit them for instant, permanent comfort with soft Brimms Plasti-Liner strips. Lay strip on upper or lower plate . . . bite and it molds perfectly. *Hardens for lasting fit and comfort.* Even on old rubber plates, Brimms Plasti-Liner gives good results from six months to a year or longer. Ends forever mess and bother of temporary applications that last a few hours or days. Stops slipping, rocking plates and sore gums. Eat anything. Talk freely. Enjoy the comfort thousands of people all over the country now get with Brimms Plasti-Liner.

Easy to refit or tighten false teeth permanently

Tasteless, odorless, harmless to you and your plates. Removable as per directions. Users say: *"Now I can eat anything." Money back guarantee.* $1.25 for liner for one plate; $2.25 for both. At your drug store.

Free Book on Arthritis And Rheumatism

Excelsior Springs, Mo., So successful has a specialized system proven for treating rheumatism and arthritis that an amazing new book will be sent free to any reader of this paper who will write for it.

The book entitled, "Rheumatism," fully explains why drugs and medicines give only temporary relief and fail to remove the causes of the trouble; explains how for over 31 years The Ball Clinic has helped thousands of rheumatic sufferers.

You incur no obligation in sending for this instructive book. It may be the means of saving you years of untold misery. Address your letter to The Ball Clinic, Dept. 519, Excelsior Springs, Missouri, but be sure to write today.

I Was Nearly "Nuts" With Fiery Itch—

Until I discovered Dr. D. D. Dennis' amazingly fast relief—D. D. D. Prescription. World popular, this pure, cooling, liquid medication speeds peace and comfort from cruel itching caused by eczema, athlete's foot, rashes, scalp irritation, chafing and other itch troubles. Greaseless, stainless. Trial bottle, 35¢. *First use relieves,* soothes that angry red itch or money back. Ask druggist for D. D. D. Prescription today.

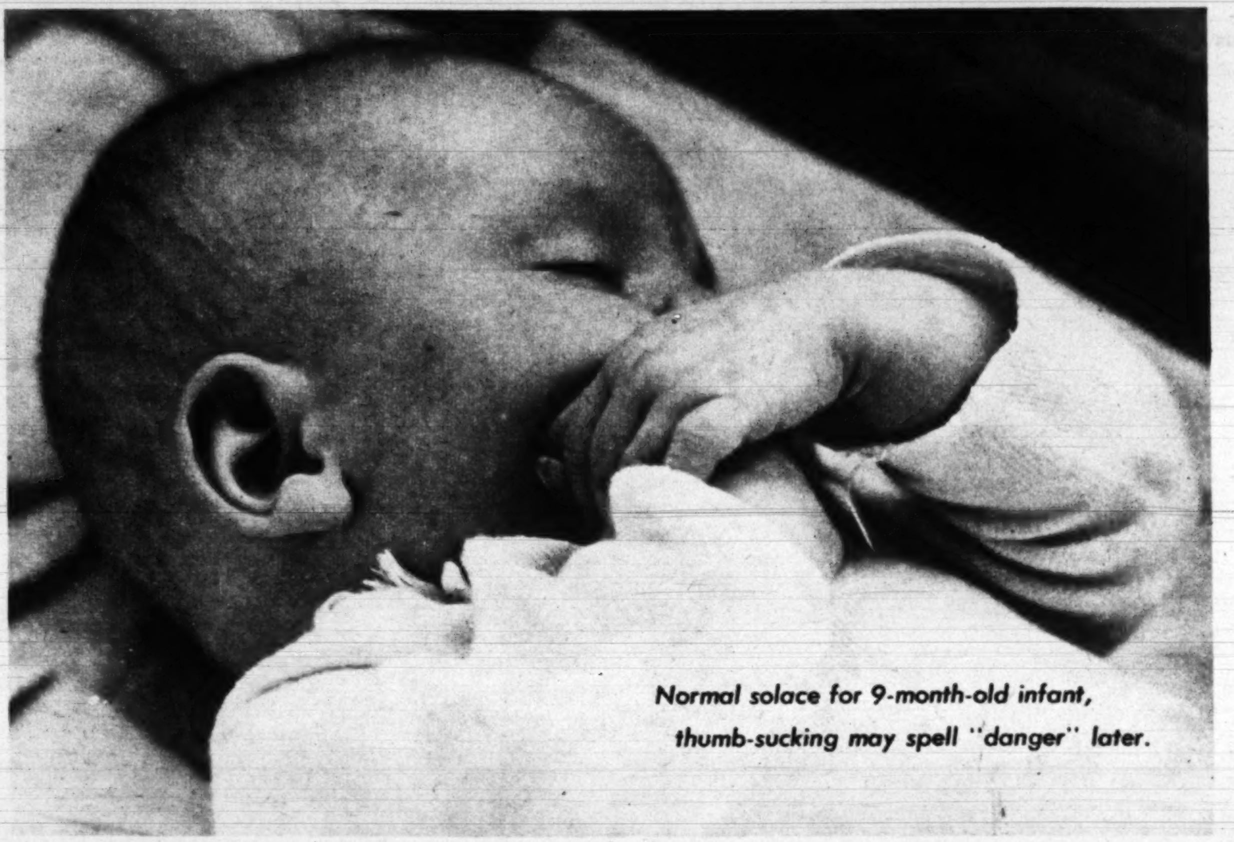

Normal solace for 9-month-old infant, thumb-sucking may spell "danger" later.

Do you know that thumb-sucking reveals maladjustments that can actually . . .

Spoil your Child's Life?

By ERNEST La FRANCE & SID ROSS

DENTIST shows youngster possible outcome of sucking: "buck" teeth.

"SUPPRESSED" sucking may show up later as hair-twirling or nail-biting.

FOUR-YEAR-OLD Jimmy seemingly had only one thing wrong with him. He sucked his thumb.

His mother, annoyed by other mothers' jibes at his "baby" habit and by dire predictions of eventual buck teeth for Jimmy, tried all the old remedies. She painted his thumb with bitter-tasting medicine, scolded him, made him wear a glove, in desperation tried tying his arms in splints.

It didn't do much good. Jimmy went on sucking his thumbs, got into a tantrum when he couldn't. "What," his mother asked the family doctor, "should I do to break the habit?" He wisely answered, "Nothing—*to Jimmy.*"

Buck Teeth Are Better

Moss-grown beliefs to the contrary, today's child specialists, including dentists, agree with the doctor.

One of our top child dental authorities, Dr. Maury Massler, of Chicago's University of Illinois College of Dentistry, thinks even the buck teeth would be better than old-fashioned "preventives" of thumb-sucking.

A survey of pediatric opinion made by Drs. Massler and W. S. Wood, supplemented by observation of thousands of thumb-suckers at the College of Dentistry Clinic, shows that thumb-sucking can be the key to serious emotional instability.

Some conclusions:

▸ *Thumb-sucking is normal for infants up to three years of age.*

▸ *After the age of four, it usually reflects a feeling of basic insecurity that scolding makes worse.*

▸ *There is no positive proof that early thumb-sucking always causes buck teeth. Inheritance does, too.*

▸ *Suppressed thumb-sucking may find*

DR. MAURY MASSLER, at U. of Illinois Clinic, interviews mother and child to find possible emotional cause of thumb-sucking. Wire-recorded conversation is played back to help mother analyze own possible personality faults.

NAIL-BITING of 10-year-old, usually ignored as "harmless," may signal pervasive inner tenseness.

an outlet in other nervous habits like nail-biting, hair-twisting, scratching, blinking, eye-rubbing, twitching, sticking out the tongue, and other "tics," all danger signals.

Jimmy's mother, according to Dr. Massler, would do well to try to learn *why* he sucks his thumbs.

"Sucking," says Massler, "is one of the infant's basic needs, apart from being used as a means to get food. . . . The pleasurable act—to him—of sucking reaches its peak during the so-called 'hand-to-mouth' period between the fourth and tenth months."

For the fact is that until the middle of the second year, a baby's emotions are largely centered on, and satisfied by, sucking. Some lack in food or maternal care—and thus security—during this period *usually leads to habitual thumb-sucking.*

Less Nursing, More Sucking

Most thumb- or finger-sucking children studied were those whose sucking time had been *sharply cut down* during nursing. Conversely, most who *didn't* suck their thumbs had been allowed to nurse for as long as they wished.

What are the correct "preventives"?

To mothers of newborn babies, Massler recommends old-fashioned care in nursing, even when using a bottle. Some suggestions:

- The baby should be emotionally satisfied by being held in the mother's arms during feeding, *not* left in the crib with the bottle propped up or given at arm's length.
- Take care that the infant is not unhappy or fatigued during feeding.
- Be prepared to make nursing time *too long*, rather than too short.
- With bottle babies, keep the nipple hole small so that feeding will take at least 20 minutes.

But what about Jimmy and other children already past the normal age for thumb-sucking? Massler recommends *self-questioning* on the part of parents to find a possible cause of *emotional insecurity.*

One of the chief reasons, he found, is the arrival of a new brother or sister. The older child, feeling instinctively in second place, may revert to thumb-sucking as a solace.

After six, thumb-sucking is apt to bring social maladjustment if the thumb-sucker is teased by his playmates. Here, too, the act may result in serious deformity to the permanent teeth, and high dental bills.

Remind, Don't Discipline

Even after six, Massler forbids stern parental measures. "No device resented or unwanted by the child will stop thumb-sucking. Many children will even suck off bitter mixtures painted on their fingers until they get sick," he told a medical group recently.

"No therapeutic aid is ever recommended," he says, *"unless the child himself requests it.* We get the child's confidence and respect first, and use only things that *remind* the child, not punish him." For instance, nail polish will "remind" without punishing. A gauze bandage will "remind" without bringing ridicule, which grotesque mittens invite. Intra-oral devices can help prevent buck teeth. "It is easier," says Massler, "to straighten the teeth than the emotions."

After 12, Nail-Biting Begins

After the twelfth year, if the basic emotional problem is not removed, thumb-sucking usually transfers to the more "normal" adult habit of fingernail-biting. In this form, it may last a lifetime.

Studies of nail-biting indicate it affects up to 40 percent of our population, starting at five. A survey of inductees during World War II, showed that over 80 percent of the test group were actual or former nail-biters.

Massler considers cigar-chewers, excessive gum-chewers, and chain cigarette smokers to be frustrated nail-biters. As in children, the *basic cause is insecurity, anxiety, and worry.*

Only with restored mental health can come an end to so-called "nervous" habits—in grown-ups as in children.

PLAY atmosphere at clinic waiting room puts children in mood to cooperate with doctors as part of "game."

Colgate Guarantees:

Veto Gives You Double Protection Against Underarm Odor and Perspiration!

1. Veto Stops Odor Instantly!

Colgate guarantees it! Used daily, Veto protects against underarm odor night and day, safeguards your daintiness from bath to bath.

2. Veto Checks Perspiration!

Works quickly, effectively. Veto smooths on and is absorbed as easily as vanishing cream. Won't cake or dry out in jar. Has a delightful fragrance. And it's mild, safe for normal skin, safe for clothes.

If Veto isn't all we say it is, we'll gladly give your money back, plus tax and postage. Simply return unused portion to Colgate, Jersey City 2, New Jersey.

Veto Says "NO" to Perspiration and Odor!

Don't Be FAT!

R.D.X. tablets help you to help yourself reduce

Take R.D.X. Tablets before meals to help you curb your appetite for unneeded foods. Between meals, R.D.X. Tablets help you stave off hunger that causes you to overindulge in fattening snacks. Reducing becomes more pleasant, a more enjoyable way of eating.

If your doctor has told you to take off weight, ask him about the wonderful new R.D.X. Tablets and Reducing Plan. R.D.X. Tablets contain *no harmful drugs.*

Let The Scales Show You. You do want to lose weight, don't you? Then buy a package of R.D.X. Tablets and follow the R.D.X. Reducing Plan.

You Lose Weight or Money-Back

At Your Drugstore

READER'S DIGEST TELLS WHAT LAXATIVES ARE BEST FOR YOU!

Here's how a "lazy colon" can be regulated without pills, salts or drugs

Reader's Digest has dared print the truth about laxatives. It tells about the dangers of cathartics that upset your digestive system. Learn why—especially after 35—it's so important to safeguard your health.

Serutan is the wonderfully effective way to promote waste elimination. It has a mild laxative action like certain fruits and vegetables. No chemical drugs—no salts—no oils. Serutan gives a gentle "push", completely different in action from purgatives.

If you're over 35, read the October, 1949, Reader's Digest then get a package of Serutan with confidence. What a marvelous feeling when you're regular again! Money-back guarantee.

After 35-SERUTAN "READ IT BACKWARDS"

DOCTORS WARN

Don't Bottle Up Stomach Gas

If you take baking soda to relieve stomach gas and often get only partial relief...get this time-tested remedy, recommended by doctors for relief from gas, heartburn and other upsets of acid indigestion.

BiSoDoL Powder relieves these 5 ways: 1. Speeds relief from gas—settles stomach. Fastest relief known. 2. Gives complete, longer-lasting relief than baking soda, helps prevent immediate return of trouble. 3. Relieves heartburn, upset from too much food, drink, smoking! 4. BiSoDoL® lets you sleep whenever acid indigestion strikes at night. 5. BiSoDoL sweetens sour mouth, stomach. Refreshing, minty flavor.

Get safe, effective BiSoDoL Powder today.

ATHLETE'S FOOT

Doctor's Fast Relief and Healing Aid

Don't wait! Get Dr. Scholl's SOLVEX *today!* This famous prescription quickly relieves itching, kills fungi of Athlete's Foot on contact, aids rapid healing of red, raw, cracked or peeling skin between toes and on feet. Insist on Dr. Scholl's SOLVEX. Comes in Liquid, Ointment and Powder form.

Dr Scholl's SOLVEX

A Refreshing idea!

Sunshine SUGAR-HONEY Grahams and MILK

FROM THE THOUSAND WINDOW BAKERIES BY Sunshine Biscuits, INC.

He'll warm up to Cold Cuts with

A.1 Sauce — the dash that makes the dish because it magnifies the flavor

Ask for A.1. when dining out, too.

MAKES SEWING MACHINES HUM! ...GRAN'MA

3-IN-ONE OIL

WANT $50 QUICK

Nationally advertised Card Ass'ts — sell only 100 — make up to $50! Complete line Xmas, Everydays, Wraps, Stationery. Also dramatic "Spang-l-ettes" and Famous "Prize" Ass'ts; Notes; Name Imprinted Xmas Cards, 40 for $1 up. Up to 100% profit. Money back guarantee. Request "Prize" and novel Metallic Boxes on approval.

30 FREE SAMPLES

CHILTON GREETINGS, 147 Essex St., Dept. S-40, Boston, Mass.

Hundreds of husky Utahns are whooping up their annual cry of . . .

"Mt. Timp ...or bust!"

Hikers take "breather" at Emerald Lake, which lies

RIGHT BEHIND the city of Provo, Utah, looms the 12,000-foot basalt bulk of Mt. Timpanogos.

For 364 days of each year it stands there as an aloof, impassive challenge to the city.

But on the 365th day—usually late in July or early in August – Provo takes up the challenge, and moves *en masse* on "Mt. Timp." Even for westerners, used to doing things in a big way, it's quite an outing.

Everybody from grade-school youngsters to grandfathers, and including whole families and the entire memberships of clubs, scamper and struggle 7½ miles up its rocky, snowy, nearly vertical flanks to a cabin on its razor-back summit.

This public assault on Timp grew out of an idea conceived by a young director of physical education at Provo's Brigham Young University.

His name was E. L. Roberts, and in 1912 he led a group of 22 BYU students on the first mass climb of the peak.

The young folks who made the hike talked about it when they got back, and Provo folk got steamed up about the mountain in their backyard. The next year, there were more in the party. And since then the climb has developed into the best-attended recreational hike of its length in the world.

The 38th Annual Climb Begins

Last weekend, a couple of thousand mountaineers-for-a-day camped once more among the aspens at the lower end of the Mt. Timp trail. At dawn, they started on the 38th annual mass climb to the rocky summit.

A good many of the hikers were Brigham Young students, anxious to carry on the tradition established by organizer Roberts.

But there were, as usual, hundreds of others.

Some were old-timers who had made the pilgrimage for as long as anyone can remember. Plenty of mothers and fathers brought along their youngsters for a peculiarly exhausting family outing. There were Boy Scouts and Elks and ski-clubbers. There were proud parents insisting that junior be the youngest to reach the summit. And there were Old Boys who insist on being the oldest to reach the top. (The present record is held by a man aged 80.)

The climb is no cinch. From the Aspen Grove base, where a giant campfire program sets the mood on the night preceding the climb, the trail runs a full 5,000 feet up into the sky.

From alpine meadows covered with wildflowers, it zig-zags higher and higher, steeper and steeper.

It hops back and forth over a glacial stream that chutes over 200 cascades—50 of them major waterfalls. Momentarily, it eases as it passes Emerald Lake, a cool glacial pond cupped in a saddle of the mountain. Then it disappears completely on the mile-long glacier hanging under the peak itself.

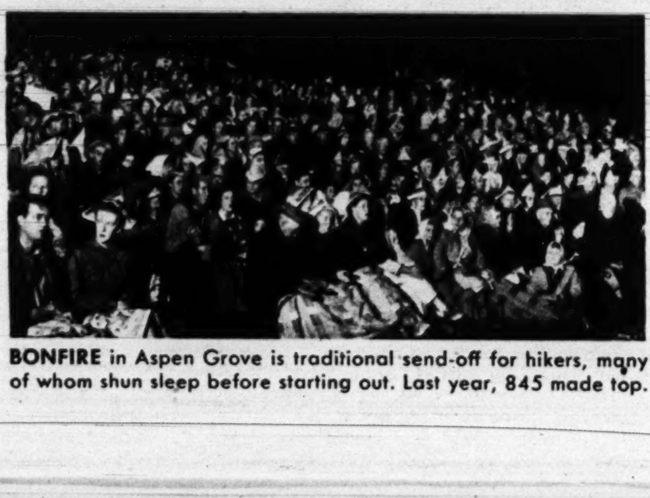

BONFIRE in Aspen Grove is traditional send-off for hikers, many of whom shun sleep before starting out. Last year, 845 made top.

The Jackrabbit Approach

Founder Roberts' original hikes were leisurely three-day affairs. The first day was spent in reaching the Aspen Grove base camp. Then came the climb, and the third day was spent in getting home.

But today's hikers are in more of a rush. They start scampering up the mountain at midnight after the

lies
shed
mage
thers
a pe-
Boy
roud
each
st on
ecord
base,
n the
5,000
rs, it
that
falls.
cool
tain.
acier
ree-
the
and
start
the

. . . half way to summit. Bone-chilling fog clinging to mountain flanks keeps many from continuing climb to the top.

traditional bonfire. Five minutes after they claim their "Timp button" at the summit, they start back down.

Every year, officials encounter a tough time deterring climbers from moving off before the official starting hour of 4 a.m.

Pictures (of last year's climb) show Utah's mountaineers in action. This year's crop behaved no differently. They bounded through the bottom control gate with bubbling enthusiasm. By the second mile, some dropped out, and more stopped by the wayside as the going got harder near the top.

But for those who made the summit and signed the register, there was a satisfying weariness—and pride.

One-day mountaineers, they had conquered Timp!

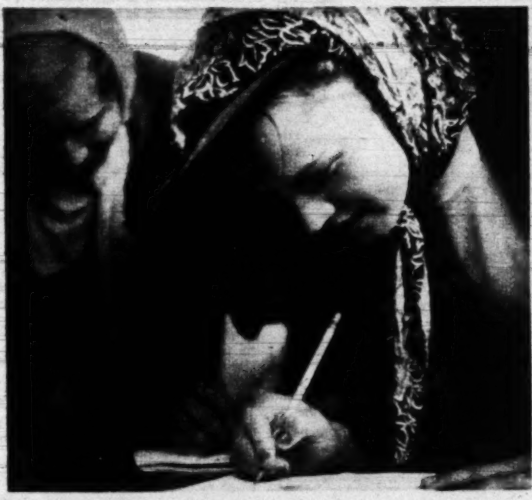

VICTORY! Girl hiker proudly writes name in register at summit, takes "Timp" button.

BY 8 A.M., hikers are pushing across mushy snow-fields. Thin air slows pace.

TOO TOUGH? Only 50 feet from top, numbed couple halts on foggy ledge.

SLALOM race attracts ski enthusiasts. Route is down snowfield under mountain's summit.

now
a pleasanter
task, still!

• Now the easy Sani-Flush way to keep toilet bowls sparkling is even more agreeable. As it cleans, Sani-Flush releases the light *delicate* fragrance women selected themselves—with their own stipulation that it doesn't linger in the air. Cleans and disinfects fast—safe as ever in all toilet systems. Just follow directions on can. At your grocer's; same price. The Hygienic Products Co., Canton 2, Ohio.

Sani-Flush

in the familiar yellow can

NOW FRESHLY FRAGRANT

BUY SAVINGS BONDS

She swam happily ever afterwards (on Tampax days)

Make this discovery yourself—Tampax sanitary protection is ideally "right" for swimming

You'll see how "right" Tampax is for swimming when you properly understand this remarkable monthly protection. It discards belts, pins and external pads! It has no outside bulk whatever—nothing that can cause embarrassment in bathing suits wet or dry. . . . An invention of a doctor, Tampax is made of pure surgical cotton contained in patented applicators. It is worn internally and cannot even be felt when in place. No bulges, ridges or wrinkles under the sheerest evening dresses or the shortest shorts you wear on vacation. No odor. No chafing. Quick change and easy disposal. . . . Buy at drug stores or notion counters in 3 absorbency-sizes (Regular, Super, Junior). Average month's supply slips into purse; economy box holds 4 times this quantity. Tampax Incorporated, Palmer, Mass.

Not a shadow of a doubt—

You're sure of smooth sailing whatever the weather, when you've cast off problem-day misgivings—with Kotex. You see, those special, flat pressed ends prevent revealing outlines; buoy your poise. And you stay more *comfortable*, because the new Kotex is made to stay soft while you wear it. Gives you new, downy *softness that holds its shape.*

Just two of all the welcome features you depend on—and find only in the new, softer Kotex.

Kotex comes in 3 absorbencies for different women, different days. So you may choose the absorbency best for *you*. All 3 have the exclusive safety center which Kotex alone provides, for your extra protection.

Super Kotex in the Brown Box—extra absorbency for more-than-average needs.

Junior Kotex in the Green Box—for women who prefer a slightly narrower napkin.

Regular Kotex in the Blue Box—perfectly suited to the needs of most women.

More women choose KOTEX* than <u>all</u> other sanitary napkins

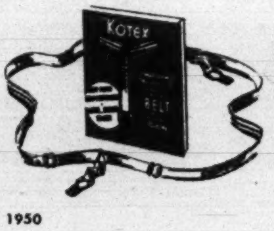

For extra comfort, buy the new Kotex Wonderform* Belt. Made with *DuPont nylon* elastic—non-twisting, non-curling. It's *strong*, smooth-feeling. Won't cut! Dries fast. Stays flat even after many tubbings!

*T. M. REG. U. S. PAT. OFF.

NANA

When Nana, heroine of Emil Zola's novel, appeared on the Paris stage, men stared—then stormed the stage door. But Nana proved the 19th Century's most dextrous gold-digger.

Can you choose . . .

History's top glamor girl?

Well, who *was* the prettiest woman of all time? That question has been troubling most of mankind ever since Helen of Troy was a flower-girl at her sister's wedding.

There's no ready answer, of course, because photographers weren't around to snap Cleopatra running off with Marc Antony, or Lucrezia Borgia cooking up an arsenic soufflé.

But a model named Future Fulton (see pictures) has recently helped things along. With costumes and make-up, she offered her own version of the great beauties of history and fiction. All of them look astonishingly like Miss Felton, but between the hairdos and the period gowns there's plenty to base a judgment on. Who's your choice for Miss History?

DELIL
Old
stron
ruse,
Philis
their

JO
Sh
rie
sh
Ev
wo

DELILAH
Old Testament hussy, she had strong-man Samson's hair shorn by ruse, left him helpless in hands of Philistines. Later, he pulled down their temple, killed them and self.

MADAME DU BARRY
Louis XV ruled France, but du Barry ruled Louis. When he died (in 1774), she was banished, by 1792 was broke and in England pawning her jewels. Then came bad luck: she returned to France, was arrested by the Revolution, condemned, executed.

JEZEBEL
Beautiful, heartless Jezebel was a belle of New Orleans in the 1850's. Her fate: to provoke a duel between two admirers, then flee with survivor to escape yellow fever epidemic.

Egypt's queen at 17, Cleopatra swayed ancient empires by her brilliance

For her, Caesar fought a war, Marc Antony killed himself. Roman Empire quivered at tales of her beauty.

JOSEPHINE
She got her first wish when she married Napoleon; her second when she became Empress of France. Even after Napoleon divorced her to wed another they remained friends.

LUCREZIA BORGIA
Daughter of a Spanish cardinal, sister of the notorious Cesare Borgia, she was engaged at 11, married her fourth husband at 22. Along with reputedly poisoning several contemporaries, she raised a family, became patron of artists, including Titian.

HELEN OF TROY
Loveliest of all? She began the Trojan war by running off with a young fellow named Paris. Peeved, her husband Menelaus summoned his friends, finally won her back.

Big Ben

...a faithful friend who suits his mood to yours!

Big Ben Loud Alarm is a complete extrovert. His reassuring tick lets you know he's around, and his intermittent fire-alarm gong wakes the heaviest sleeper. He's $4.95.

Big Ben Chime Alarm is easy to live with. His quiet tick permits restful sleep. When it's time to rouse you, "first he whispers . . . then he shouts." He's $5.95.

Big Ben Electric Alarm calls you cheerfully with a pleasing bell alarm, adjustable to loud or soft. Quiet and reliable . . . just set him and forget him. He's $8.95.

With luminous dial these clocks are one dollar more. Prices do not include tax and are subject to change.

BIG BEN
Keeps America On Time
WESTCLOX
GT GENERAL TIME

She wanted Love and Adventure
INSTEAD OF WEALTH AND SOCIAL POSITION—*AND*
she got more than she bargained for!

HERE'S a B-I-G novel—big in scope, in theme, in excitement and entertainment . . . *one of the most magnificent novels since "Gone With The Wind"!* Nearly 600 pages of adventure among hard-bitten, hard-riding men and gloriously courageous women—set in the almost shocking splendor of the early American west. They came from every corner of the land, from the heights and depths of society, across the Jubilee Trail to unknown California in the days before the gold rush.

One of them was red-mouthed young Garnet Cameron, who scorned her father's wealth and social position to cross a continent in the hope of making her dreams of adventure come true. And Florinda, demure "widow" who turned out to be a fabulous music hall star escaping from the police. And many others—desperate triggermen, a bored aristocrat who left a fortune in the east to sell needles to isolated settlers' wives . . . Spanish Grandees, slave people, desert Indians, a raging girl who rode over a cliff with a live baby in her arms! Not in years have such tumultuous characters lived between the covers of a book—nor readers been so enchanted by such brilliant courage, shameless passion, merciless lust for power! "Jubilee Trail" is more than a book—it is an experience you will long remember!

The publisher's edition of this smash-hit novel is $3.00, but we want to send you YOUR copy FREE—together with a copy of another sensational new best-seller, "The King's Cavalier". Yes, you may have BOTH as a *Membership Gift* if you join the Literary Guild now, as explained below.

FREE
WITH MEMBERSHIP IN THE LITERARY GUILD

"JUBILEE TRAIL"
by Gwen Bristow

ALSO FREE—"THE KING'S CAVALIER"
by Samuel Shellabarger

THE KING'S CAVALIER
By Samuel Shellabarger

Impulsive young Blaise stole this beautiful girl from under the very nose of an arrogant King no older than himself! Yes, *anything* could happen in the explosive days of Renaissance France! You'll thrill to every page of this novel by the author of "Captain From Castile" and "Prince of Foxes". The publisher's edition is $3.00, but your copy is *free*—plus a *free* copy of "Jubilee Trail"—with membership in the Literary Guild.

MAIL THIS COUPON CS

TWO BOOKS FREE
WITH MEMBERSHIP

"Jubilee Trail" *and* "The King's Cavalier"

Literary Guild of America, Inc., Publishers
Dept. 8PM, Garden City, N. Y.

Please send me at once "Jubilee Trail" and "The King's Cavalier" as a Membership Gift and enroll me as a member of the Literary Guild, beginning with the current Guild book as my first selection for only $2.00. Send me "Wings" every month so I can decide whether or not I want to receive the Guild selection described. My only obligation is to accept four selections, or alternates, per year at only $2.00 each (plus shipping charge) regardless of the higher prices of the publishers' editions. For each four Guild books I accept, I will receive a free Bonus Book.

Mr.
Mrs. ....
Miss (Please Print)
Street and No. ....
City .... Zone .... State ....
Occupation .... Age, if under 21 ....

Price in Canada, $2.20; 105 Bond St., Toronto 2, Ont.
Offer good only in U.S.A. and Canada

WHY WE MAKE THIS UNUSUAL NEW MEMBERSHIP OFFER

Each month publishers submit their best books to our editors—from which *one* is selected for presentation to Guild members. Although nearly all Guild books later become widely discussed top best-sellers, Guild members pay only the bargain price of $2.00 each—and receive their books at the same time the publisher's own edition goes on sale at $2.75, $3.00, or even more. Because so many members know that Guild books give them the kind of reading entertainment they want, hundreds of thousands take each selection—even though they need only accept four a year from among the thirty or more selections and alternates offered.

Thus, the Guild is able to print huge editions of every selection, permitting substantial savings in costs. These savings are immediately passed along to members in the form of greatly reduced prices and in valuable "Bonus" Books.

How the Literary Guild Operates

Each month during the year you will receive without charge a copy of "Wings"—the Guild's attractive, informative book-review magazine which describes the current Guild selection. It is *not* necessary to accept a Guild book every month. If you do not want a selection, you may return the special form provided and specify any one of the *alternate* books offered thereon—or simply indicate you do not wish to receive any book at all that month. There are no dues or membership fees of any kind except for the books you decide to purchase.

Bonus Books Free to Members

As a Guild member you will also receive, free, a beautiful, specially prepared Bonus Book for each four Guild books you purchase—and if you decide to continue as a member you can obtain an additional Bonus Book free with each four selections, or alternates, you accept thereafter. Each month the decision to take a selection is up to you, but the amazing record of the Guild during the past twenty years *guarantees* that you will always receive a new best-seller—a thrilling, entertaining story. No wonder the Literary Guild Book Club is the world's largest, with almost a million members!

Send No Money — Just Mail Coupon

Including the free Bonus Books, Guild membership saves you up to 50% of your book dollars—and you get *the new books you don't want to miss!* Why not join NOW while you can get your copies of "Jubilee Trail" and "The King's Cavalier" BOTH FREE as a Membership Gift—plus your copy of the current Literary Guild book as your first selection!

As this unique new offer may be withdrawn at any time, we urge you to mail the coupon *now*.

LITERARY GUILD OF AMERICA, Inc., Publishers, Garden City, New York

The Washington Post
COMIC CARNIVAL

SUNDAY, AUGUST 6, 1950

nancy
By ERNIE BUSHMILLER
AUG.-6-
CATCH
I THINK I'LL DROP OVER TO SLUGGO'S HOUSE
BOY-- I'M TIRED
ME, TOO-- LET'S REST
?
WHO IS THAT ?
HE'S MY NEXT-DOOR NEIGHBOR--WE SORT OF DEPEND ON EACH OTHER
WE GOT THE IDEA FROM OUR HOUSES
AUG.-6-

PENNY
BY HAENIGSEN
'BYE NOW, RODNEY.
GOOD-BYE, PENNY.
HE'S TRES ADORABLE!
ISN'T RODNEY SIMPLY DIVINE, FATHER? WE'RE GOING TO BE MARRIED.
CONGRATULATIONS.
DON'T LAUGH, FATHER, I'M SERIOUS. WE'RE BEING MARRIED BEFORE SCHOOL STARTS.
GET THAT NONSENSE OUT OF YOUR HEAD. YOU'RE MUCH TOO YOUNG TO THINK OF MARRIAGE.
HEAVENS, ONE WOULD THINK I'M A MERE CHILD.
MARIE ANTOINETTE, QUEEN OF FRANCE, WAS MARRIED WHEN SHE WAS FOURTEEN.
MARY, QUEEN OF SCOTS, WAS MARRIED AT FIFTEEN.
CLEOPATRA WAS MARRIED AT EIGHTEEN AND CARLOTTA MARRIED EMPEROR MAXIMILLIAN AT SEVENTEEN.
AUG-6-50
ALL THAT HAS NOTHING TO DO WITH YOU. YOU HAVE PLENTY OF TIME TO START TO THINK SERIOUSLY ABOUT MARRIAGE.
HAENIGSEN
WELL, WHEN DID YOU START TO THINK SERIOUSLY ABOUT MARRIAGE?
THE DAY AFTER I GOT MARRIED.

MARY WORTH

ADVERTISEMENT

ADVERTISEMENT

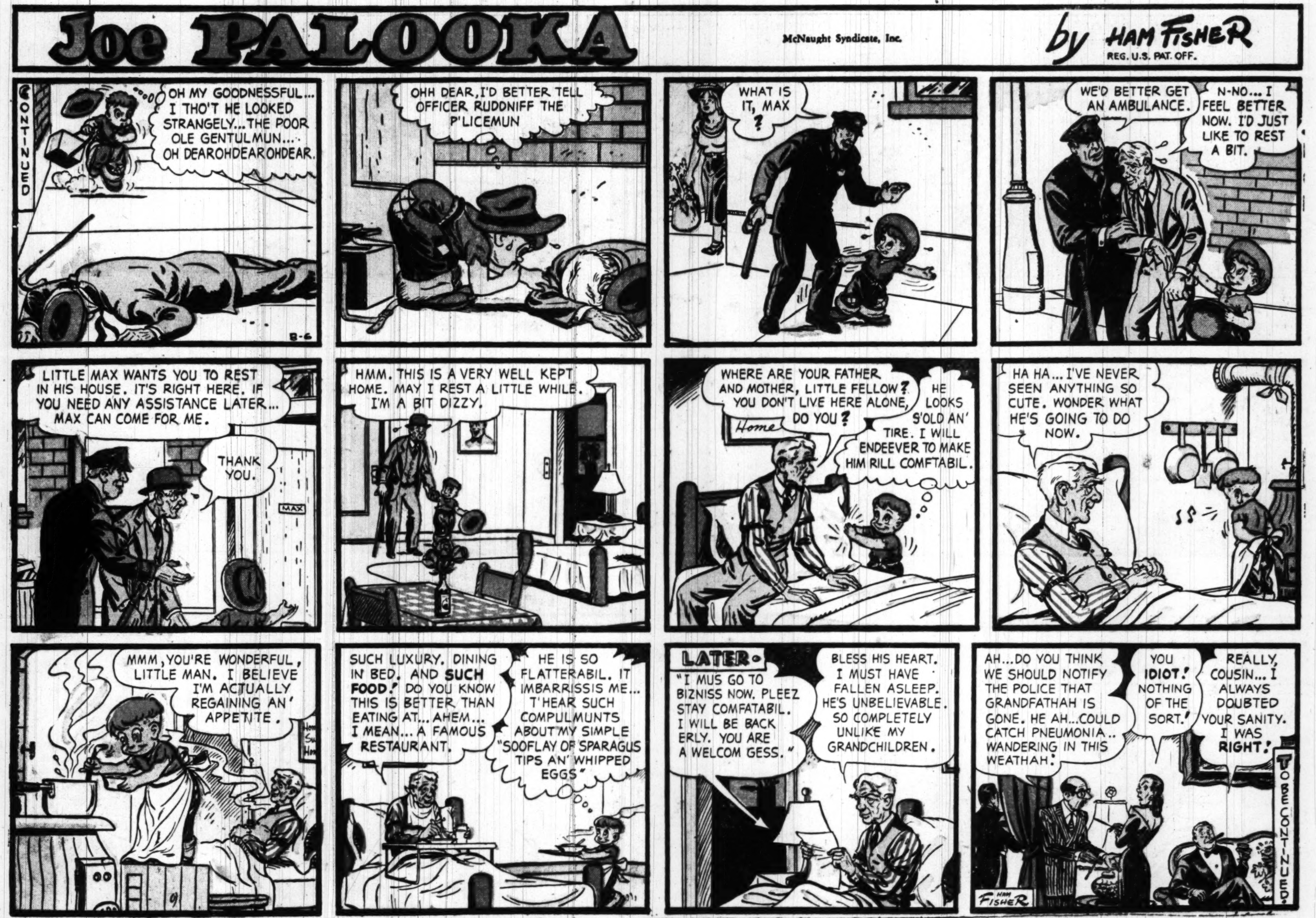
Joe PALOOKA
McNaught Syndicate, Inc.
by HAM FISHER
REG. U.S. PAT. OFF.
CONTINUED
OH MY GOODNESSFUL... I THO'T HE LOOKED STRANGELY...THE POOR OLE GENTULMUN... OH DEAROHDEAROHDEAR.
8-6
OHH DEAR, I'D BETTER TELL OFFICER RUDDNIFF THE P'LICEMUN
WHAT IS IT, MAX ?
WE'D BETTER GET AN AMBULANCE.
N-NO... I FEEL BETTER NOW. I'D JUST LIKE TO REST A BIT.
LITTLE MAX WANTS YOU TO REST IN HIS HOUSE. IT'S RIGHT HERE. IF YOU NEED ANY ASSISTANCE LATER... MAX CAN COME FOR ME.
THANK YOU.
MAX
HMM. THIS IS A VERY WELL KEPT HOME. MAY I REST A LITTLE WHILE. I'M A BIT DIZZY.
WHERE ARE YOUR FATHER AND MOTHER, LITTLE FELLOW? YOU DON'T LIVE HERE ALONE, DO YOU?
Home
HE LOOKS S'OLD AN' TIRE. I WILL ENDEEVER TO MAKE HIM RILL COMFTABIL.
HA HA... I'VE NEVER SEEN ANYTHING SO CUTE. WONDER WHAT HE'S GOING TO DO NOW.
MMM, YOU'RE WONDERFUL, LITTLE MAN. I BELIEVE I'M ACTUALLY REGAINING AN' APPETITE.
SUCH LUXURY. DINING IN BED. AND SUCH FOOD! DO YOU KNOW THIS IS BETTER THAN EATING AT... AHEM... I MEAN... A FAMOUS RESTAURANT.
HE IS SO FLATTERABIL. IT IMBARRISSIS ME... T'HEAR SUCH COMPULMUNTS ABOUT MY SIMPLE "SOOFLAY OF SPARAGUS TIPS AN' WHIPPED EGGS"
LATER-
"I MUS GO TO BIZNISS NOW. PLEEZ STAY COMFATABIL. I WILL BE BACK ERLY. YOU ARE A WELCOM GESS."
BLESS HIS HEART. I MUST HAVE FALLEN ASLEEP. HE'S UNBELIEVABLE. SO COMPLETELY UNLIKE MY GRANDCHILDREN.
AH...DO YOU THINK WE SHOULD NOTIFY THE POLICE THAT GRANDFATHAH IS GONE. HE AH...COULD CATCH PNEUMONIA.. WANDERING IN THIS WEATHAH.
YOU IDIOT! NOTHING OF THE SORT!
REALLY, COUSIN... I ALWAYS DOUBTED YOUR SANITY. I WAS RIGHT!
TO BE CONTINUED
HAM FISHER

FOR INDEPENDENCE TOMORROW
BUY U.S. SAVINGS BONDS TODAY

TERRY AND THE PIRATES
GEORGE WUNDER
WELL, DOGGONE ME! I WAS SURE I RECOGNIZED YOU SIDEWINDERS SLINKING UP TO THE FRONT DOOR AWHILE BACK. RECKON THIS IS ANOTHER OF YOUR TERRIBLE MISTAKES, EH, BOYS?
EXPLAIN TO THE LADY, TERRY, BOY. OL' HOTSHOT WILL SOB SOFTLY FOR BACKGROUND MUSIC.
GUESS CATCHING US SNEAKING INTO THIS CLUB CLINCHES YOUR OPINION THAT WE'RE EITHER CRIMINALS OR SCREWBALLS, BUT, HONEST, I JUST WANTED TO MEET YOU AGAIN, MISS.
I THOUGHT IF I COULD EXPLAIN ABOUT OUR BOARDING YOUR BOAT, ER, MAYBE... WELL, THE YACHT CLUB DOORMAN WOULDN'T LET US IN - NO GUEST CARDS.
THEN I SPOTTED THIS OPEN WINDOW... I-I SUPPOSE IT WAS A KID'S STUNT, BUT WE CRAWLED THROUGH.
BESIDES, WE'RE BEHIND ON FEMALE FASHIONS. DIDN'T KNOW THE MODE NOW CALLS FOR GATS 'IN THE GARTER.
YOU DUDES CAUGHT ME WITHOUT AN EQUALIZER ONCE. EXPECTING TO CATCH A TEXAN THATAWAY TWICE IS DOWNRIGHT IMPERTINENT.
-TOO BAD IT'S SO HEAVY. MUST'VE BROKE SOMETHING. YOUR SLIP'S COMING DOWN IN BACK.
WHAT? WHERE...
WHY YOU DOUBLE-CROSSING, LOW-DOWN COYOTE! YOU LET GO OF ME, OR I'LL...
NOT UNTIL YOU LET ME EXPLAIN...
BY TH' SACRED CLAYMORE, O' BONNY PRINCE CHARLIE! T'S TH' HIGHWAYMEN AGAIN! FREE TH' GIRRL, Y'VILLAIN, AND PREPARE TO GIVE BATTLE!
8-6

MICKEY FINN
By Lank Leonard
I DON'T BELIEVE PHIL WOULD BE HAPPY IF HE DIDN'T STIR UP A CERTAIN AMOUNT OF TROUBLE, TOM!
I THINK YOU'RE RIGHT, SERGEANT! HE ALWAYS SEEMS TO GET FIDGETY WHEN THINGS ARE QUIET AND PEACEFUL!
I ALWAYS DREAD THE MONTH OF AUGUST, MRS. FINN! IT GETS SO TERRIBLY HOT!
WELL, AT LEAST WE CAN TAKE THINGS EASY, FLOSSIE! THE WHOLE HOUSE IS NICE AND CLEAN NOW - AND WE HAVE EVERYTHING IN ORDER!
WHAT ARE YOU GOING TO PAINT, UNCLE PHIL?
I'M JUST GOING TO TOUCH UP THAT LITTLE SPOT IN THE FRONT HALL - WHERE THE KIDS SCRATCHED THE WALL WITH THEIR SLEDS LAST WINTER!
I THINK YOU OUGHT TO LEAVE IT ALONE, UNCLE PHIL! NOBODY WOULD EVER NOTICE IT!
I NOTICE IT! AND I'M NOT GOING TO LET IT STAY AS IT IS, WHEN A FEW DROPS OF PAINT WILL FIX IT!
SIT DOWN AND ENJOY THE SHADE, MICHAEL! WE WERE JUST SAYING HOW GLAD WE ARE THAT WE HAVE THE HOUSE ALL IN ORDER - SO WE CAN RELAX DURING THIS HOT MONTH! DID PHILIP GO DOWN TO CLANCY'S?
NO, MA! HE'S IN THERE WITH A CAN OF PAINT - TOUCHING UP THAT SPOT IN THE HALL! HE SAYS IT'S BEEN AN EYE-SORE LONG ENOUGH!
WELL, YOU'VE CERTAINLY MADE IT AN EYE-SORE NOW! THE PAINT IS AN ENTIRELY DIFFERENT SHADE!
IT IS NOT! IT'S A PERFECT MATCH!
PERFECT? HUMPH! YOU'VE ALWAYS BEEN COLOR BLIND! WE'LL HAVE TO PAINT THE WHOLE HALL NOW!
THEN PAINT IT! THIS IS THE LAST TIME I'LL EVER TRY TO SAVE A NICKEL AROUND THIS HOUSE!
DEAR, DEAR! THE NEW PAINT ON THE WALL MAKES THE WOODWORK AND CEILING LOOK SO SHABBY! I GUESS YOU'LL HAVE TO DO THEM TOO, MR. HAINS!
OKAY!
PAINTS
THE HALL LOOKS SO GOOD NOW, MA, IT CERTAINLY MAKES THE PARLOR LOOK AWFUL SICK!
I'VE DECIDED TO HAVE IT DONE, TOO, MICHAEL! WE'LL START MOVING THE FURNITURE INTO THE DINING ROOM TOMORROW!
THE PARLOR SURE LOOKS WONDERFUL, MA - BUT YOU GET A TERRIFIC LET-DOWN WHEN YOU WALK INTO THE DINING ROOM NOW!
I KNOW IT, MICHAEL! SO I TOLD MR. HAINS TO START ON IT RIGHT AWAY - AND I GUESS I'LL HAVE TO TELL HIM TO DO THIS KITCHEN, TOO!
I'M AFRAID WE'LL HAVE TO DO ALL THE BEDROOMS, TOO, MA! I DIDN'T REALIZE HOW BADLY THE PAPER HAD FADED!
YES! WE MIGHT AS WELL, MICHAEL! TCH! TCH! ALL THIS EXPENSE AND CONFUSION ON ACCOUNT OF THAT MAN!
SO YOU'RE HAVING YOUR WHOLE HOUSE RE-DECORATED, EH, PHIL?
THAT'S RIGHT, HOGAN! WHEN I DO ANYTHING I ALWAYS DO IT RIGHT!
Reg. U. S. Pat. Office
McNaught Syndicate, Inc.
LANK LEONARD

Dixie Dugan
BY McEVOY AND STRIEBEL
BEEN OCEAN FISHING, DIXIE?
OH, HELLO, MR. FLIER
YES — I'VE BEEN AFTER THE DENIZENS OF THE DEEP
ANY LUCK?
NOT MUCH
HOW ABOUT A LITTLE TROUT FISHING?
WITH MY LUCK? IT'S A WASTE OF TIME, MR. FLIER
8-6
I KNOW A SPOT WHERE THEY BITE LIKE MAD
OH? YOU DO?
TELL YOU WHAT I'LL DO - I'LL COME BACK FOR YOU IN AN HOUR AND TAKE YOU
IT'S A DATE!
—AND DON'T LET ANY CUSTOMERS IN, "BUZZ" — I WANT DIXIE TO THINK THIS IS A WILD SPOT—
O.K., SHELLY! YOU WANT TO BE ALONE
IF YOU LIKE TROUT JUST PULL 'EM OUT 40¢ PER FISH
DUM DITTY DUM DUM
I'LL LET HER PULL IN 15 OR 20 FISH---- WON'T COST ME MUCH---
LATER
OOO — ANOTHER! I HOPE YOU DON'T MIND WHAT I'VE DONE, MR. FLIER —
— I JUST HAD TO PASS THE GOOD NEWS AROUND ABOUT THIS SPOT!
Reg. U. S. Pat. Office
McNaught Syndicate, Inc.
— OVER A HUNDRED TROUT — $ $ $ $ $

STEVE ROPER

DOTTY DRIPPLE

REX MORGAN M.D.

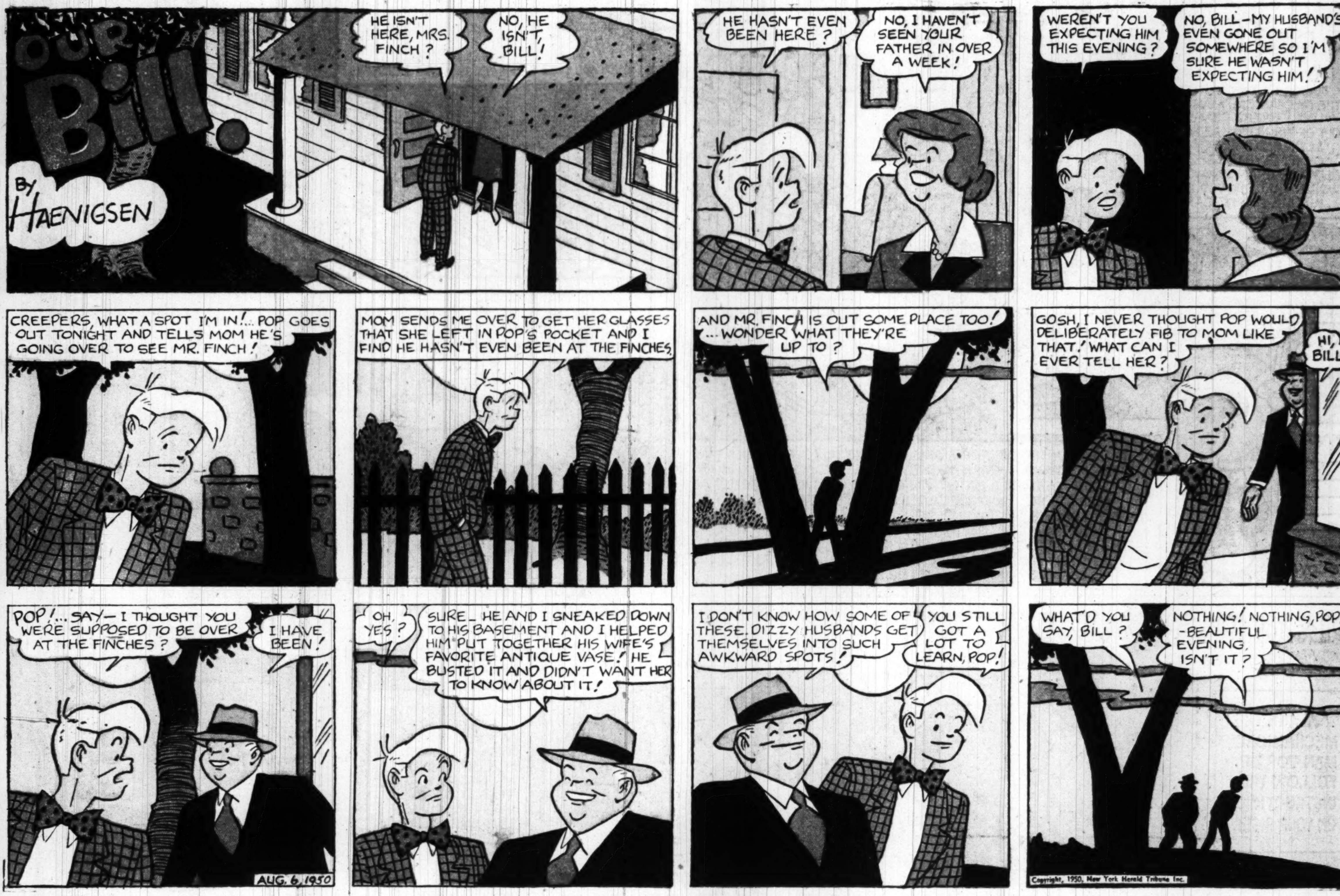
OUR BILL
BY HAENIGSEN
HE ISN'T HERE, MRS. FINCH?
NO, HE ISN'T, BILL!
HE HASN'T EVEN BEEN HERE?
NO, I HAVEN'T SEEN YOUR FATHER IN OVER A WEEK!
WEREN'T YOU EXPECTING HIM THIS EVENING?
NO, BILL—MY HUSBAND'S EVEN GONE OUT SOMEWHERE SO I'M SURE HE WASN'T EXPECTING HIM!
CREEPERS, WHAT A SPOT I'M IN!... POP GOES OUT TONIGHT AND TELLS MOM HE'S GOING OVER TO SEE MR. FINCH!
MOM SENDS ME OVER TO GET HER GLASSES THAT SHE LEFT IN POP'S POCKET AND I FIND HE HASN'T EVEN BEEN AT THE FINCHES.
AND MR. FINCH IS OUT SOME PLACE TOO! ...WONDER WHAT THEY'RE UP TO?
GOSH, I NEVER THOUGHT POP WOULD DELIBERATELY FIB TO MOM LIKE THAT! WHAT CAN I EVER TELL HER?
HI, BILL
POP!... SAY— I THOUGHT YOU WERE SUPPOSED TO BE OVER AT THE FINCHES?
I HAVE BEEN!
OH, YES?
SURE... HE AND I SNEAKED DOWN TO HIS BASEMENT AND I HELPED HIM PUT TOGETHER HIS WIFE'S FAVORITE ANTIQUE VASE! HE BUSTED IT AND DIDN'T WANT HER TO KNOW ABOUT IT!
I DON'T KNOW HOW SOME OF THESE DIZZY HUSBANDS GET THEMSELVES INTO SUCH AWKWARD SPOTS!
YOU STILL GOT A LOT TO LEARN, POP!
WHAT'D YOU SAY, BILL?
NOTHING! NOTHING, POP! -BEAUTIFUL EVENING, ISN'T IT?
AUG. 6, 1950
Copyright, 1950, New York Herald Tribune Inc.

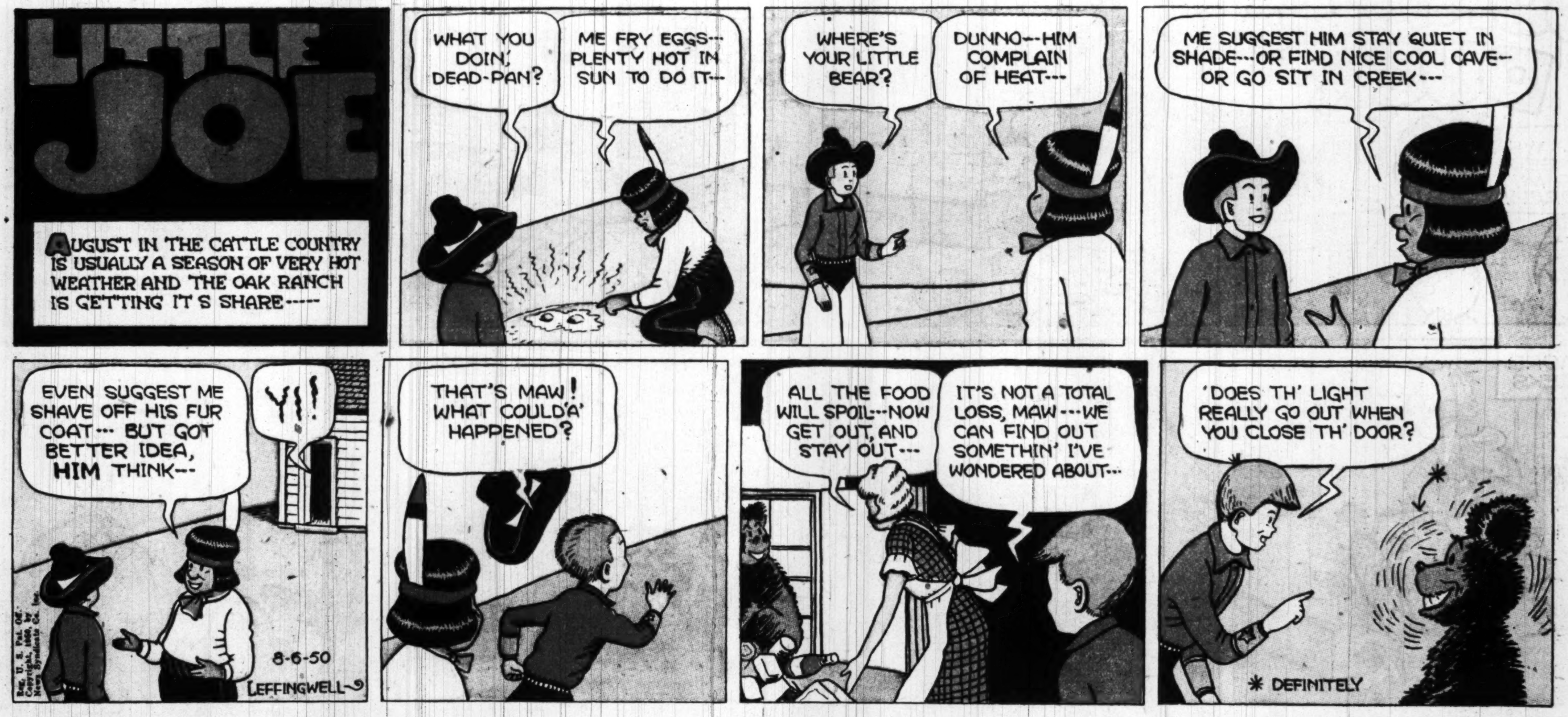
LITTLE JOE
AUGUST IN THE CATTLE COUNTRY IS USUALLY A SEASON OF VERY HOT WEATHER AND THE OAK RANCH IS GETTING IT S SHARE-----
WHAT YOU DOIN, DEAD-PAN?
ME FRY EGGS--- PLENTY HOT IN SUN TO DO IT--
WHERE'S YOUR LITTLE BEAR?
DUNNO---HIM COMPLAIN OF HEAT---
ME SUGGEST HIM STAY QUIET IN SHADE---OR FIND NICE COOL CAVE-- OR GO SIT IN CREEK---
EVEN SUGGEST ME SHAVE OFF HIS FUR COAT--- BUT GOT BETTER IDEA, HIM THINK--
YI!
THAT'S MAW! WHAT COULD'A' HAPPENED?
ALL THE FOOD WILL SPOIL---NOW GET OUT, AND STAY OUT---
IT'S NOT A TOTAL LOSS, MAW---WE CAN FIND OUT SOMETHIN' I'VE WONDERED ABOUT---
'DOES TH' LIGHT REALLY GO OUT WHEN YOU CLOSE TH' DOOR?
* DEFINITELY
8-6-50
LEFFINGWELL

ZE GEN'RAL
AND YOU REALLY WEEL MARRY ME?
SI, GEN'RAL---
ZEN PERHAPS EET WEEL BE ALL RIGHT EEF I TELL YOU OF A FEW OF YOUR SMALL DEFECTS---
DON'T BOTHER, GEN'RAL---I KNOW ALL ABOUT ZEM--
EET EES ZOS SMALL DEFECTS ZAT KEPT ME FROM GETTING A MUCH BETTER MAN!
8-6-50
LEFFINGWELL

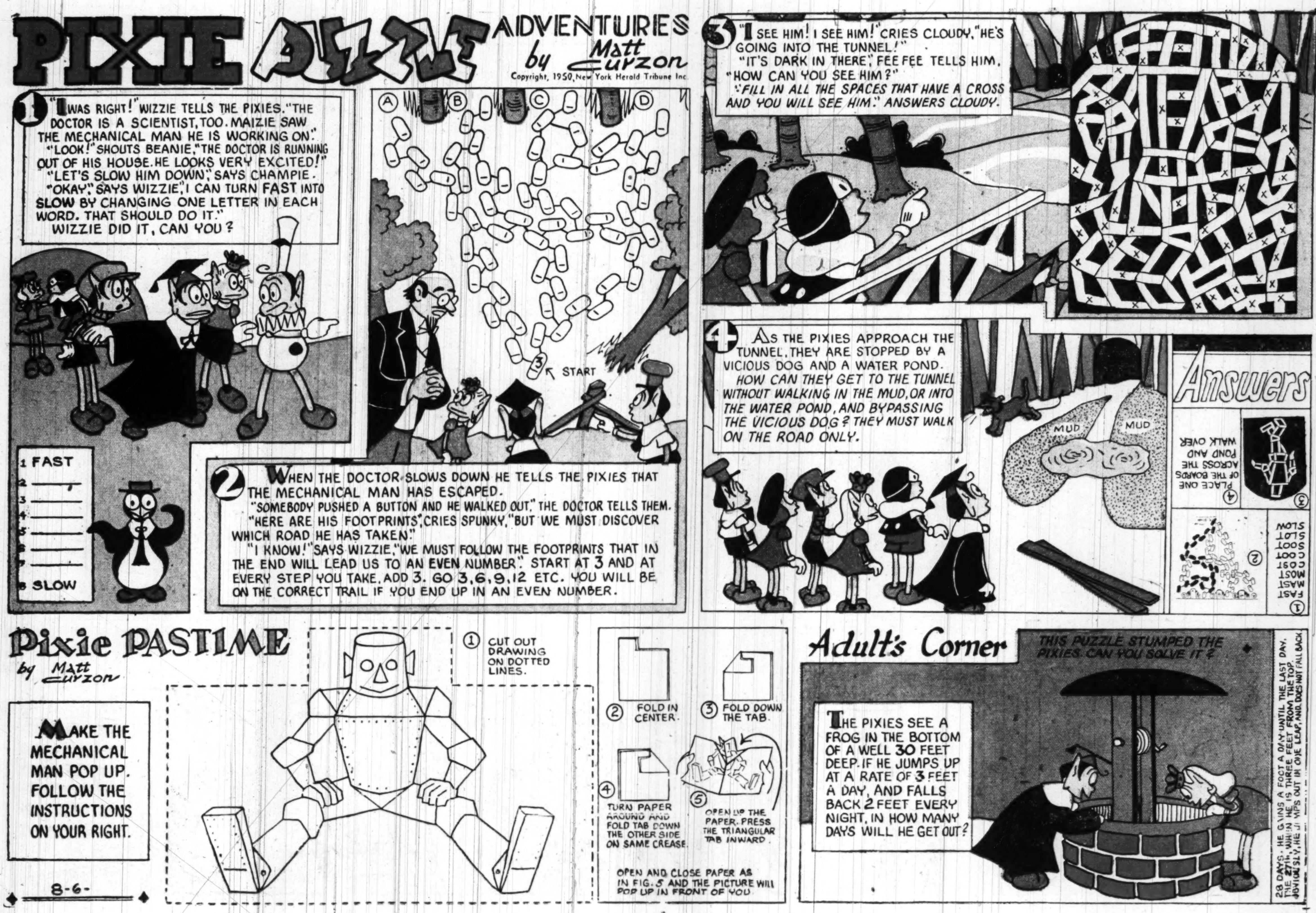
PIXIE PUZZLE ADVENTURES
by Matt Curzon
Copyright, 1950, New York Herald Tribune Inc.
1 "I WAS RIGHT!" WIZZIE TELLS THE PIXIES. "THE DOCTOR IS A SCIENTIST, TOO. MAIZIE SAW THE MECHANICAL MAN HE IS WORKING ON." "LOOK!" SHOUTS BEANIE, "THE DOCTOR IS RUNNING OUT OF HIS HOUSE. HE LOOKS VERY EXCITED!" "LET'S SLOW HIM DOWN," SAYS CHAMPIE. "OKAY," SAYS WIZZIE, "I CAN TURN FAST INTO SLOW BY CHANGING ONE LETTER IN EACH WORD. THAT SHOULD DO IT." WIZZIE DID IT, CAN YOU?
1 FAST
8 SLOW
A
B
C
D
3
START
2 WHEN THE DOCTOR SLOWS DOWN HE TELLS THE PIXIES THAT THE MECHANICAL MAN HAS ESCAPED. "SOMEBODY PUSHED A BUTTON AND HE WALKED OUT," THE DOCTOR TELLS THEM. "HERE ARE HIS FOOTPRINTS," CRIES SPUNKY, "BUT WE MUST DISCOVER WHICH ROAD HE HAS TAKEN." "I KNOW!" SAYS WIZZIE, "WE MUST FOLLOW THE FOOTPRINTS THAT IN THE END WILL LEAD US TO AN EVEN NUMBER." START AT 3 AND AT EVERY STEP YOU TAKE, ADD 3. GO 3, 6, 9, 12 ETC. YOU WILL BE ON THE CORRECT TRAIL IF YOU END UP IN AN EVEN NUMBER.
3 "I SEE HIM! I SEE HIM!" CRIES CLOUDY, "HE'S GOING INTO THE TUNNEL!" "IT'S DARK IN THERE," FEE FEE TELLS HIM, "HOW CAN YOU SEE HIM?" "FILL IN ALL THE SPACES THAT HAVE A CROSS AND YOU WILL SEE HIM." ANSWERS CLOUDY.
4 AS THE PIXIES APPROACH THE TUNNEL, THEY ARE STOPPED BY A VICIOUS DOG AND A WATER POND. HOW CAN THEY GET TO THE TUNNEL WITHOUT WALKING IN THE MUD, OR INTO THE WATER POND, AND BYPASSING THE VICIOUS DOG? THEY MUST WALK ON THE ROAD ONLY.
MUD
MUD
Answers
1 FAST MAST MOST COST COOT SOOT SLOT SLOW
2
3
4 PLACE ONE OF THE BOARDS ACROSS THE POND AND WALK OVER
Pixie PASTIME
by Matt Curzon
MAKE THE MECHANICAL MAN POP UP. FOLLOW THE INSTRUCTIONS ON YOUR RIGHT.
1 CUT OUT DRAWING ON DOTTED LINES.
2 FOLD IN CENTER.
3 FOLD DOWN THE TAB.
4 TURN PAPER AROUND AND FOLD TAB DOWN THE OTHER SIDE ON SAME CREASE.
5 OPEN UP THE PAPER. PRESS THE TRIANGULAR TAB INWARD.
OPEN AND CLOSE PAPER AS IN FIG. 5 AND THE PICTURE WILL POP UP IN FRONT OF YOU.
8-6-
Adult's Corner
THIS PUZZLE STUMPED THE PIXIES. CAN YOU SOLVE IT?
THE PIXIES SEE A FROG IN THE BOTTOM OF A WELL 30 FEET DEEP. IF HE JUMPS UP AT A RATE OF 3 FEET A DAY, AND FALLS BACK 2 FEET EVERY NIGHT, IN HOW MANY DAYS WILL HE GET OUT?
28 DAYS. HE GAINS A FOOT A DAY UNTIL THE LAST DAY. THE 27TH, WHEN HE IS THREE FEET FROM THE TOP. OBVIOUSLY, HE JUMPS OUT IN ONE LEAP, AND DOES NOT FALL BACK.

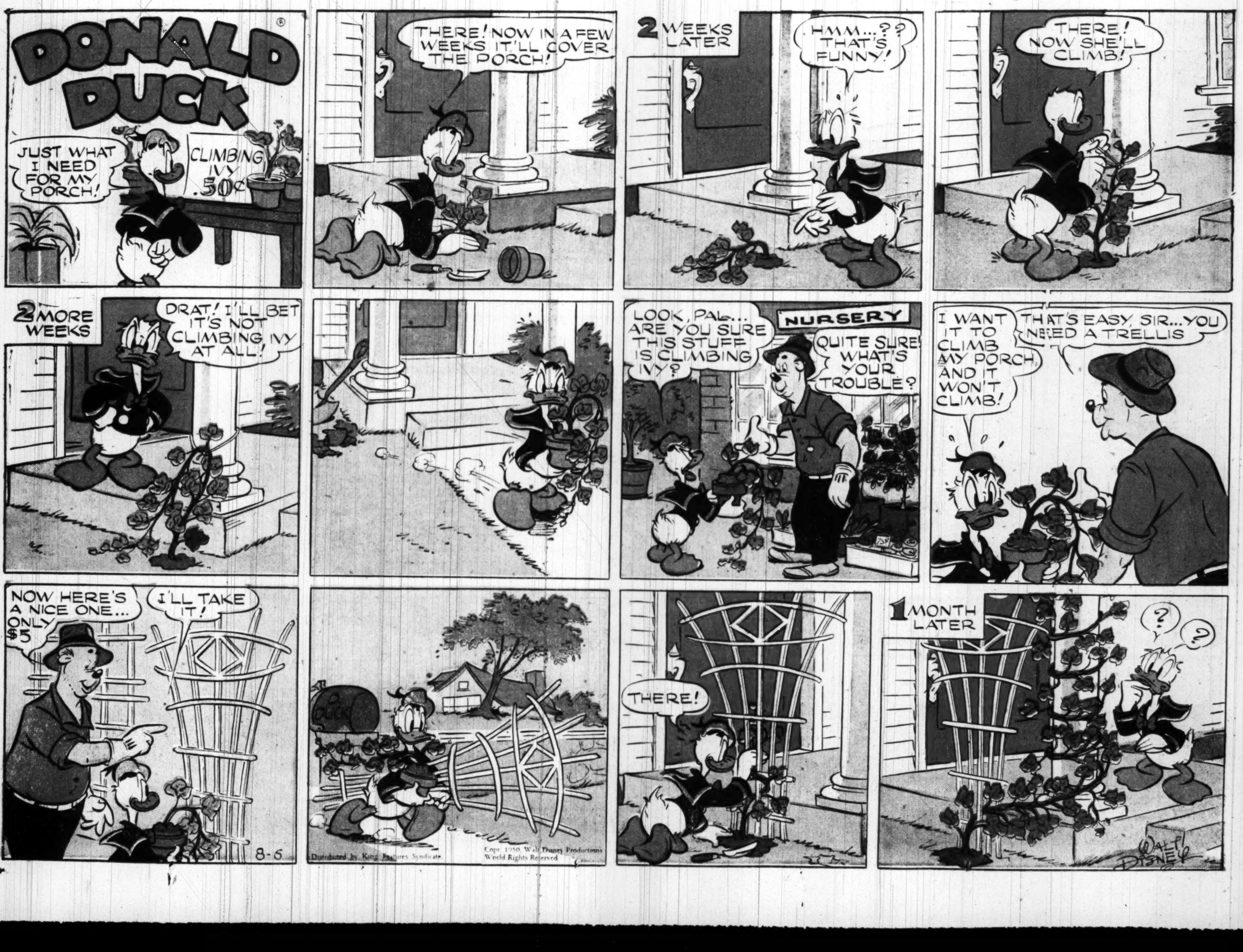
DONALD DUCK
JUST WHAT I NEED FOR MY PORCH!
CLIMBING IVY 50¢
THERE! NOW IN A FEW WEEKS IT'LL COVER THE PORCH!
2 WEEKS LATER
HMM...?? THAT'S FUNNY!
THERE! NOW SHE'LL CLIMB!
2 MORE WEEKS
DRAT! I'LL BET IT'S NOT CLIMBING IVY AT ALL!
LOOK, PAL... ARE YOU SURE THIS STUFF IS CLIMBING IVY?
NURSERY
QUITE SURE! WHAT'S YOUR TROUBLE?
I WANT IT TO CLIMB MY PORCH AND IT WON'T CLIMB!
THAT'S EASY, SIR... YOU NEED A TRELLIS
NOW HERE'S A NICE ONE... ONLY $5
I'LL TAKE IT!
8-6
Distributed by King Features Syndicate
Copr. 1950, Walt Disney Productions World Rights Reserved
THERE!
1 MONTH LATER
?
?
WALT DISNEY

"It was owned by a lad who had his driver's license suspended on 11 different counts . . . need I say more?"

"Now here's a really good shot of the Grand Canyon, only Agnes got in the way . . ."

"You eat the food your mother prepared for you! . . . what do you think we got her for? ! . . ."

"Is drinking toast to comrade No. 1 . . . may he have long life ! ! where else is possible to get such glorious wallpaper for free?"

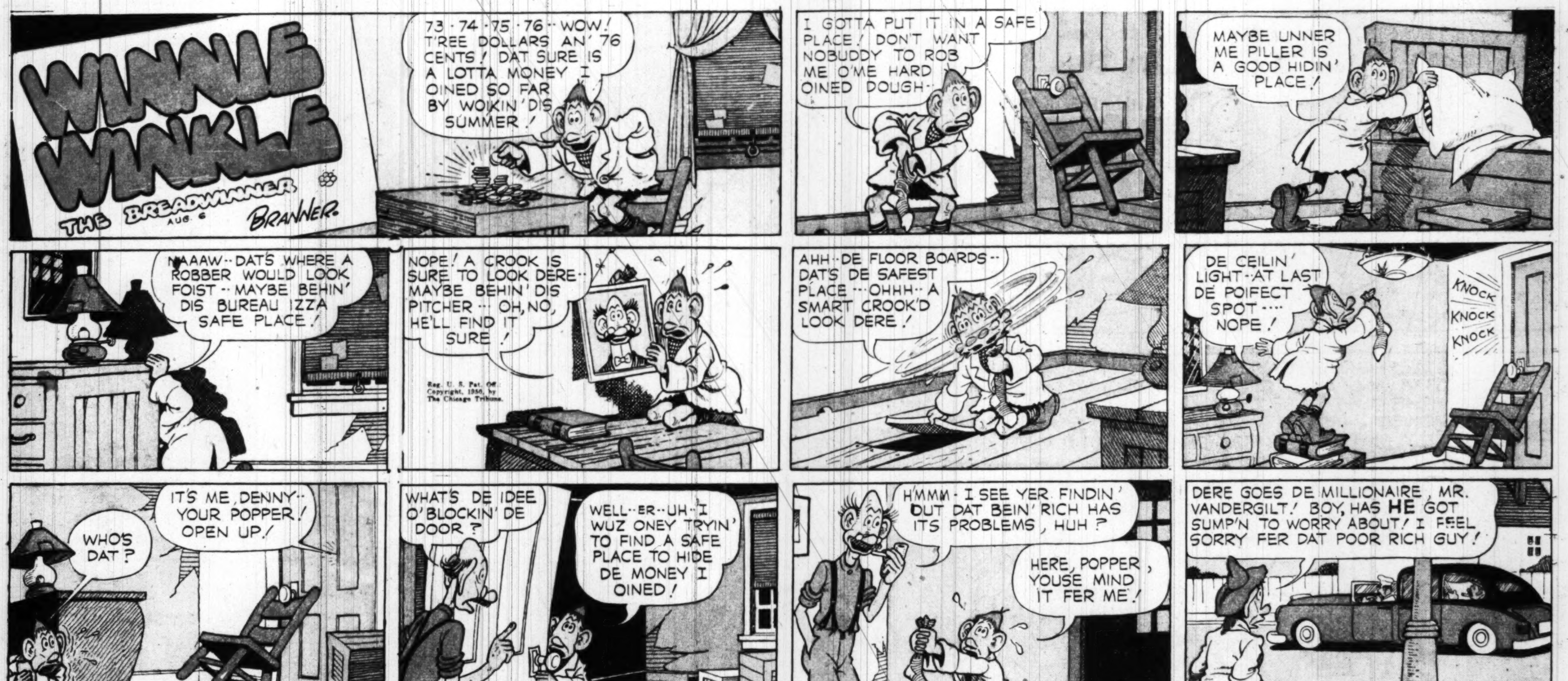

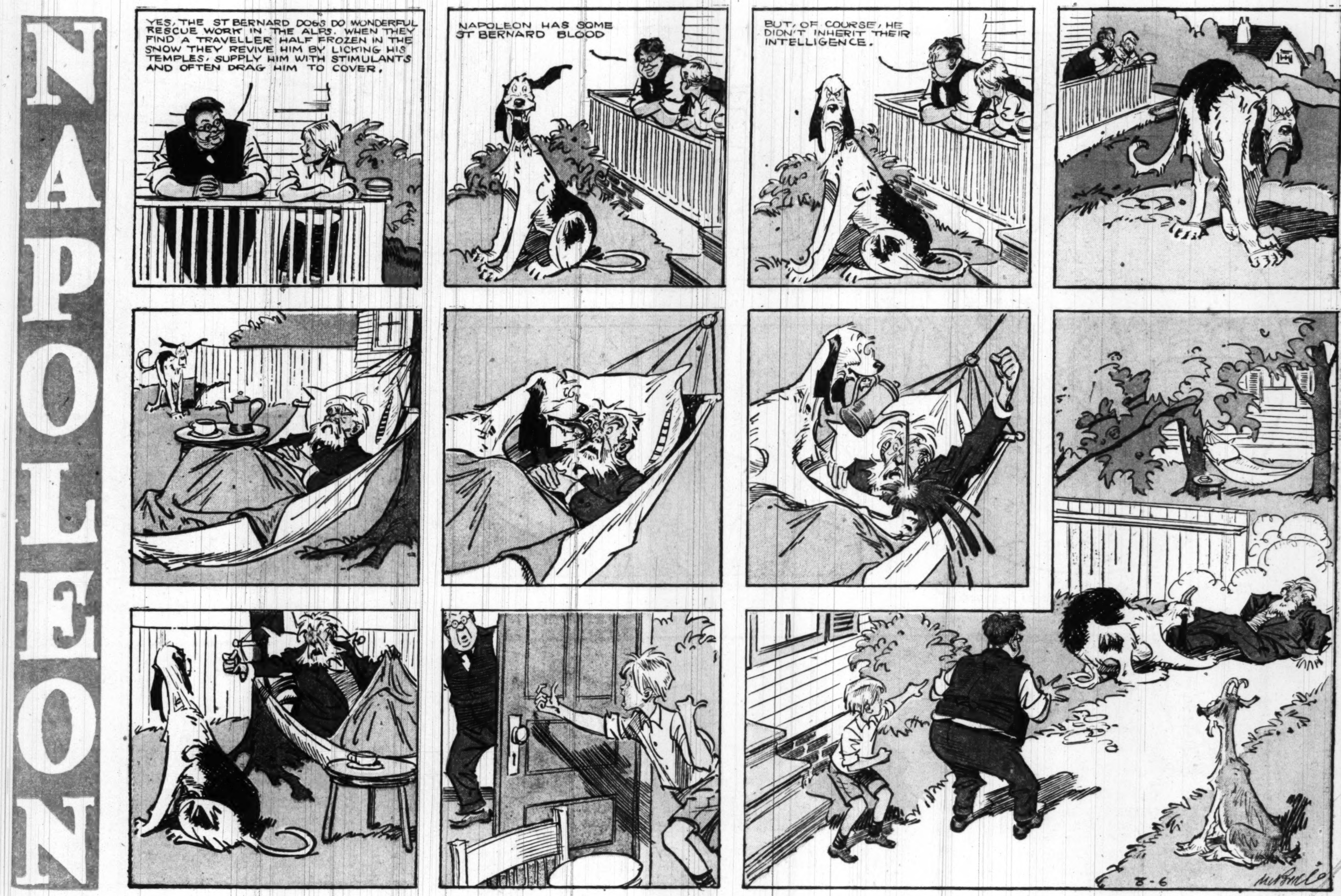
NAPOLEON
YES, THE ST BERNARD DOGS DO WONDERFUL RESCUE WORK IN THE ALPS. WHEN THEY FIND A TRAVELLER HALF FROZEN IN THE SNOW THEY REVIVE HIM BY LICKING HIS TEMPLES, SUPPLY HIM WITH STIMULANTS AND OFTEN DRAG HIM TO COVER.
NAPOLEON HAS SOME ST BERNARD BLOOD
BUT, OF COURSE, HE DIDN'T INHERIT THEIR INTELLIGENCE.
8-6

Mr. and Mrs.—
By Arthur Folwell—Kin Platt
HATS ONLY
EXCEPTIONAL VALUES in DRESSES
UNLESS YOU HAVE ALL THE MONEY IN THE WORLD, YOU REALLY HAVE TO SHOP THESE DAYS
COME IN, MRS. GADDER. I EXPECT VI ANY MINUTE. SHE JUST TELEPHONED
I'LL SIT HERE ON THE PORCH, IF I MAY, JOE. IT'S SUCH A WARM DAY
DON'T TELL ME VI HAS BEEN DOWN-TOWN IN THE STORES! I WISH I HAD HER ENERGY
SHE HAS PLENTY OF THAT, BUT SHE GETS A LOT OF FUN OUT OF SHOPPING
YOU OUGHT TO SEE WHAT SHE GOT ONLY YESTERDAY-- A HAT AND A DRESS. SHE'LL SHOW THEM TO YOU
I ALWAYS SAY THAT THE MONEY IS UNEQUALLY DIVIDED IN THIS WORLD
OH, SHE DIDN'T SPEND MUCH. SHE GOT THE HAT IN THE BARGAIN BASEMENT FOR TWO DOLLARS AND THE DRESS COST HER ONLY $11.98. SHE'S REALLY A WONDER
I'M SURE SHE IS. AND HERE SHE COMES
OH, LET ME SIT DOWN! MY FEET ARE JUST DROPPING OFF!
YOU POOR DEAR! TAKE MY CHAIR
NO, NO! HERE'S ANOTHER ONE
JOE HAS BEEN TELLING ME HOW YOU LOVE TO SHOP AND THE WONDERFUL LUCK YOU HAD
WONDERFUL LUCK?
YES. I WAS TELLING MRS. GADDER ABOUT THE HAT AND DRESS YOU BOUGHT
AUG-6-50
YOU DIDN'T...?
YES, I DID. IS THERE ANY SECRET ABOUT IT?
I HAD NO IDEA YOU COULD GET SUCH VALUES IN A BARGAIN BASEMENT. LESS THAN FIFTEEN DOLLARS FOR A HAT AND A DRESS! IMAGINE!
AFTER MRS. GADDER'S DEPARTURE
WHY, CONFOUND IT, WHY SHOULDN'T I HAVE TOLD? I'M PROUD OF YOU!
YES, AND IT WILL BE ALL OVER TOWN-- WHERE I GOT THEM AND WHAT I PAID. I MIGHT JUST AS WELL WEAR THE PRICE TAGS
Copyright, 1950, New York Herald Tribune Inc. Trade Mark Reg. U. S. Pat. Off.
BY ARTHUR FOLWELL- KIN PLATT

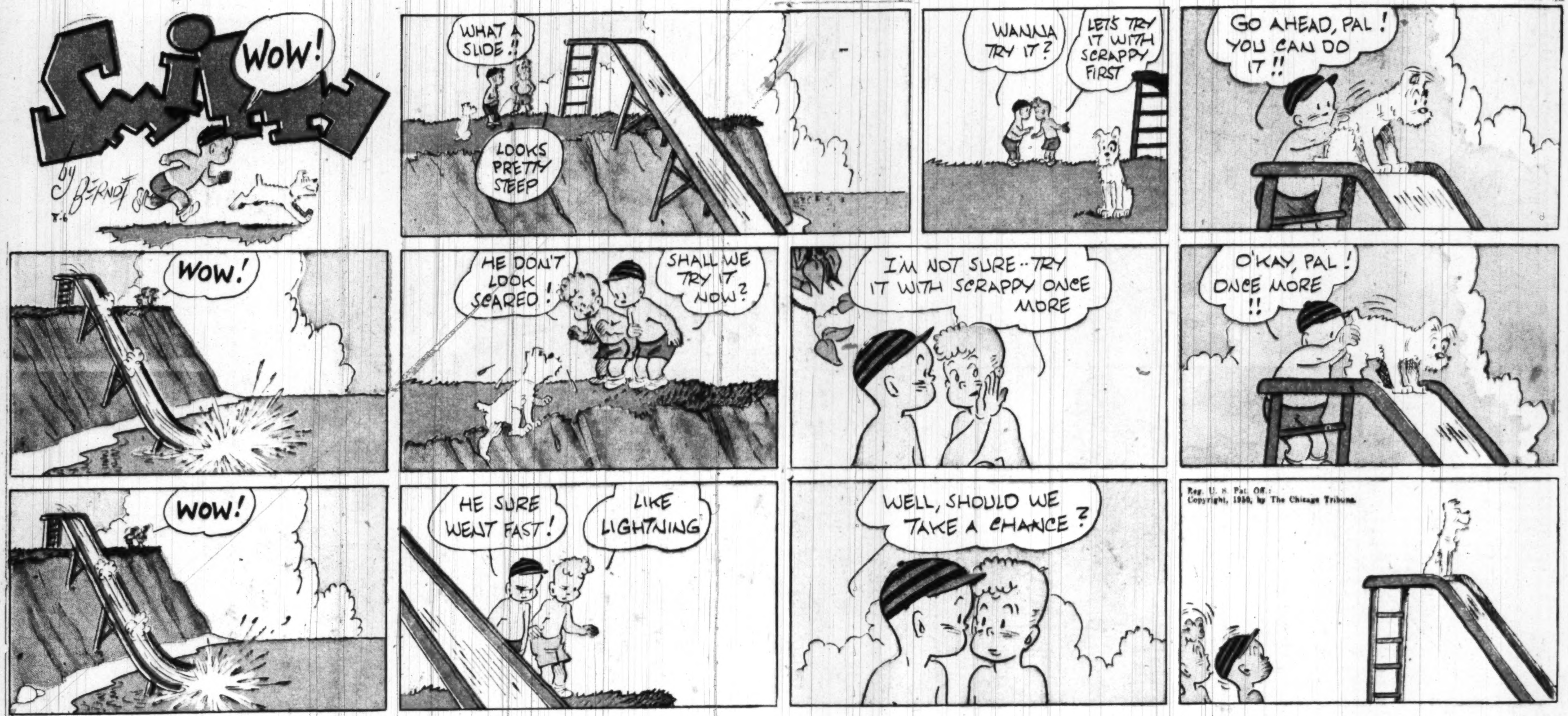

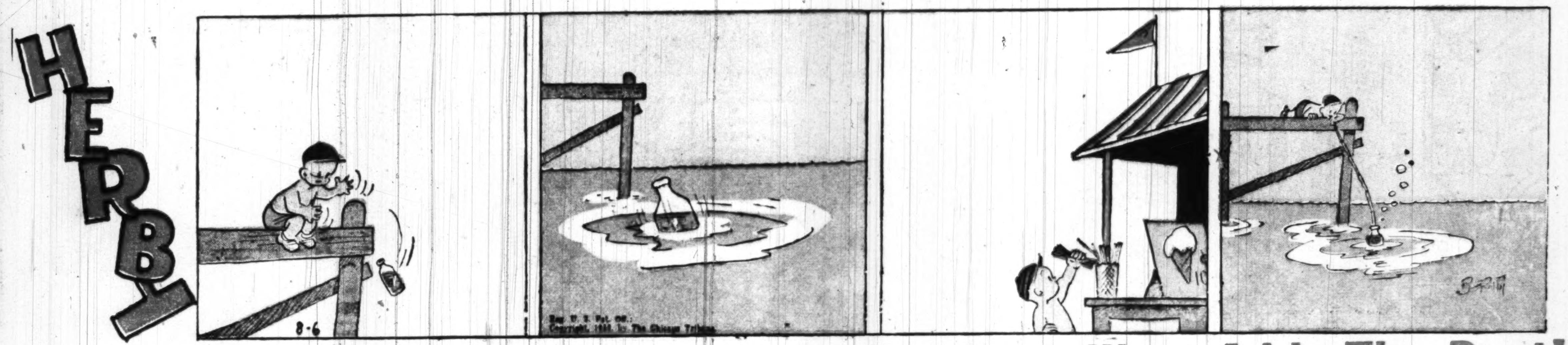

If it's RESULTS You Want The Most—Put Your Want Ad in The Post!

Prince Valiant
IN THE DAYS OF KING ARTHUR
BY HAROLD R. FOSTER
Synopsis: ALETA LEFT THE PEACE CONFERENCE. ALL SHE WANTED WAS A HEALTHY, HAPPY PLACE IN WHICH TO BRING UP HER BABY AND HER QUIET WORDS WERE LIKE A WHIP LASH THAT STRIPPED AWAY THEIR ARROGANCE.
KING AGUAR CONCEALS A SMILE. HE KNOWS HIS ENEMIES ARE BLUSTERING BECAUSE THEY THINK HIS DEFENSES ARE WEAK. ALETA'S WORDS HAVE SHOWN THEM HOW DESPERATE IS THEIR POSITION.
HAP-ATLA'S WIFE, QUEEN JAN, IS NOW COMPLETELY UNDER ALETA'S SPELL AND READILY AGREES WHEN SHE SAYS: "COME INTO THE CASTLE AND SEE MY NEW GOWNS. WE WILL LEAVE THE CHILDREN HERE. YOU KNOW HOW FUSSY MEN ARE ABOUT THEIR HOSTAGES!"
HAP-ATLA LOOKS UP IN TIME TO SEE THEM ENTER. LEAPING TO HIS FEET, HE SHOUTS "TREACHERY! QUEEN JAN HAS BEEN TAKEN PRISONER!"
KING AGUAR CHUCKLES:- "I WILL BE HOSTAGE FOR HER SAFE RETURN. BUT, IF YOU HAVE SUFFICIENT FOOLHARDY COURAGE TO MEDDLE IN WOMEN'S AFFAIRS, YOU MAY TAKE MY SEAL RING AND FOLLOW."
UNDER THE PROTECTION OF THE RING, HAP-ATLA ENTERS THE STRONGHOLD HE COULD NOT INVADE BY FORCE.
ONCE INSIDE, HE HAS A CHANCE TO NOTICE THAT, THOUGH NOT A SOLDIER IS TO BE SEEN, THE WAR-MACHINES ARE WELL-OILED, STACKS OF WEAPONS ABOUND AND THE RUSTLE AND MURMUR OF MANY MEN CAN BE HEARD.
HE IS LED TO THE LADY ALETA'S APARTMENTS INTO WHICH HE BURSTS ANGRILY AND STOPS. THERE IS AN INSTANT OF EMBARRASSED SILENCE. THEREAFTER, HE WISHES HE HAD PAID MORE HEED TO THE KING'S WARNING!
NEXT WEEK-The Cost of Peace.
HAL FOSTER

Right Around HOME by Dudley Fisher
SLUG LOWERS THE BOOM
I TELL YOU, ALICE, THE ROUND ONES WERE CHASING THE SQUARE ONES AND I DOVE RIGHT BETWEEN 'EM... BLUE HAZE AND ALL.
YOU CHILDREN RUN ALONG.. I WANT TO TALK TO YOUR FATHER ALONE.
DON'T TELL ME SLUG'S TWINS ARE TALKING ALREADY!
THAT'S THE NICE THING ABOUT LIVING IN A COMIC.. YOU DON'T HAVE TO BE RATIONAL.
FOR TWO CENTS I'D GET OUT OF THIS FEATURE AND JOIN UP WITH SOME NICE, PEACEFUL ADVENTURE COMIC.
BUT, FREDDIE! I THOUGHT YOU WERE THE HOME TYPE!
HEAR THAT, MINNIE? THEY CALLED YOU MAMA!
I DON'T KNOW WHY THEY WANT A RECORD OF THAT.
IT WON'T BE ANYTIME UNTIL MINNIE IS TELLING THEM TO PIPE DOWN AND KEEP QUIET.
I'LL BET SLUG DIDN'T TALK UNTIL HE WAS TEN YEARS OLD.
AND THE FIRST THING HE SAID WAS, GIMME.
MA
MA
MAMA
I DON'T SEE WHY THEY LOOK SO GLUM ABOUT IT.
TWINS GET THAT WAY FROM LOOKING AT EACH OTHER ALL THE TIME!
JUST LIKE YOU GET WHEN YOU STAND AND LOOK IN A MIRROR
COME ON, ARNOLD, YOU USED TO CALL ME SWEETIE-PIE AND YOU CAN SAY IT ONCE MORE.
BUT NOT ON A RECORD.
I DON'T KNOW IF YOU'RE TWINS OR IF I'M SEEING DOUBLE BUT YOU'D BETTER STAY OUT OF OUR PETUNIAS.
COME ON, SAMPSON! IF TWINS ARE GOING TO GET ALL THE PUBLICITY, WE MIGHT AS WELL GET IN ON IT.
GEE WHITH, MYRTLE, THITH ITH GOING TO BE A BIG THURPRITHE TO YOUR MOM!
8-6